

Be Sure to Read the
WANT ADS
In This Section

ST. LOUIS POST-DISPATCH

Sunday Post-Dispatch Today, 138 Pages
FIRST NEWS SECTION, 14 PAGES.
SECOND SECTION (SPORT), 6 PAGES.
THIRD NEWS SECTION, 14 PAGES.
FOURTH NEWS SECTION, 10 PAGES.
FIFTH NEWS SECTION, 10 PAGES.
SIXTH NEWS SECTION, 10 PAGES.
SEVENTH NEWS SECTION, 10 PAGES.
EIGHTH NEWS SECTION, 18 PAGES.
WANT SECTION, 6 PAGES.
REAL ESTATE SECTION, 14 PAGES.
ROTOGRAVURE, 8 PAGES.
MAGAZINE, 16 PAGES.
COMIC SECTION, 8 PAGES.

VOL. 79. No. 89. PART ONE. ST. LOUIS, SUNDAY MORNING, DECEMBER 5, 1926. PAGES 1—14 * * * * * * PRICE 10 CENTS

CONTRACTOR SHOT BY ROBBER IN SALOON HOLDUP

George Cook Stoops as if Looking for Weapon on Floor and the "Lookout" at Door Fires.

SON, 16, AT TABLE, WITNESSES SHOOTING

Trio Flees From 7031 Manchester Av. With $75 From Cash Register, Dropping $25 in Escape.

George Cook, 39 years old, a grading contractor, of 2854 St. Vincent avenue, was shot in the back and dangerously wounded last night when he lowered his hands and stooped to find a weapon, during a holdup by three robbers in the saloon at 7031 Manchester avenue.

Cook was one of six customers in the saloon shortly after 10 p. m., when the robbers entered—two by the front door and one by a side door—with drawn revolvers. Cook's 16-year-old son, Sylvester, was seated at the table, and the saloonkeeper, Michael Giola, was sitting behind the bar, tuning a radio. Giola did not see the robbers until one stepped behind the bar, and the command, "Stick 'em up," was shouted.

All hands were raised, including Cook's. One robber remained at each door and the third walked to the cash register. He was shoving bills into his pockets when Cook, standing opposite him at the bar, abruptly lowered his hands and stooped. The robber at the front door fired one shot, the bullet piercing Cook's body.

Then the three fled hurriedly with $75, scattering about $25 in bills on the floor. Cook, accompanied by his son, was taken to City Hospital. The witnesses said the robbers were between 20 and 25 years old and wore overcoats with collars turned up to hide their faces.

Six Foot, Six Robber Invades Store and Gets $450 and Rings.

A robber, six feet, six inches tall, who said he was from Oklahoma, that he was "hard and tough and didn't care how many people he killed," got $450, five rings and two watches in the shoe store of Samuel Rosenthal, 236 Collinsville avenue, East St. Louis, at 9:30 o'clock last night.

The robber walked into the store and chose a pair of shoes, size 12, which he put on. In the store were Rosenthal, a clerk, and four customers. The "purchaser" of the size 12 shoes then walked to the front of the store, pulled down the shade and pulled a revolver from his pocket.

He then forced everyone behind a partition. Then he took $435 from the cash register, $15 and a diamond ring from Rosenthal — Rosenthal values the ring at $1000 —four rings from a woman customer and watches from two men. Then he ran away.

Rosenthal left the store to report the robbery to the police. When he returned an hour later he discovered his coupe, which had been parked in front of the store, was missing. Rosenthal thinks the holdup man also took that.

Boy With Rusty Pistol Holds Up Two Women in Store.

A youth, who appeared to be about 16 years old, armed with a small, rusty revolver, held up Mrs. Lillian Beck and her sister, Miss Frances Burock, in Mrs. Beck's confection store at 5729 Easton avenue at 6 o'clock last night. He escaped with $75 obtained from the cash register, and a diamond ring valued at $400 which Mrs. Beck took from her finger at his command.

Charles Troys, 2630 Newport avenue, was robbed of $15 near his home by two men, one of whom struck him on the head with a revolver.

OTTAWA GREETS PRINCE GEORGE

King's Youngest Son Expects to Be Home for Christmas.

By the Associated Press.

OTTAWA, Ontario, Dec. 4.—Prince George, youngest son of King George, arrived in Ottawa today to spend the week-end with Governor-General and Lady Willingdon, before leaving for England, where he is desirous of passing the Christmas holidays. The young sailor-Prince, who will be 24 Dec. 20, has just returned from naval duty in China.

The Prince was entertained at Government House today and tonight. A dance for 200 of Ottawa's young people was given in his honor. Tomorrow there will be a luncheon at Government House, to which representatives of the official life of the capital have been invited, and at noon the Prince will leave for St. Johns to catch his ship.

Church League Formed To Uplift the Drama

Federal Council of Churches Leads Non-Sectarian Movement—Movies Already Influenced by It.

By the Associated Press.

NEW YORK, Dec. 4.—Organization of the Church and Drama Association, through which Protestants, Catholics and Jews may join hands in an effort to turn the influence of stage and screen into spiritual and cultural channels, was announced today by the Committee on Drama of the Federal Council of Churches. The aim of the association is stated as follows:

"Recognizing the power of drama to influence human ideals and conduct, we believe it to be not only our obligation but our privilege to work for a wider appreciation and support of dramatic art as a creative force and to seek its employment for educational ends and the pursuit of social and spiritual culture."

In making the announcement the Protestant drama committee made public an abstract of an address to be delivered by its chairman, Dr. George Reid Andrews at the meeting of the executive committee of the Federal Council next Wednesday in Minneapolis.

Dr. Andrews will tell of results already obtained in the theatrical world by his committee, including prevention—by co-operation with motion picture interests—of unfair representation of Protestant churches and caricatures of Protestant pastors on the screen.

"The charge has been made," his address reads, "that Protestantism is unfairly represented on the screen. This charge is not without foundation when one considers the past, but the chairman of the drama committee is working effectively to secure respectful treatment of all things pertaining to the ministry."

Dr. Andrews cites as an instance of co-operation between his committee and theatrical interests one Broadway motion picture which included a scene described as "unfortunate if not sacrilegious." The committee was asked to view the picture, decided it ought to be changed, and "notwithstanding the fact that the picture as made was breaking records in financial returns, without question the company changed the picture so as to eliminate the objectionable features."

RAIN OR SNOW, COLDER TODAY; CLOUDY TOMORROW

THE TEMPERATURES.

6 a. m.	39	4 p. m.	42
7 a. m.	39	5 p. m.	41
8 a. m.	39	6 p. m.	41
9 a. m.	40	7 p. m.	40
10 a. m.	41	8 p. m.	40
11 a. m.	41	9 p. m.	*40
12 noon	41	10 p. m.	*44
1 p. m.	42	11 p. m.	*44
2 p. m.	43	12 midnight	*44
3 p. m.	41	1 a. m.	*44

*Indicates street reading.

Yesterday's high, 48 (12:15 a. m.; low, 39 at 7:30 a. m.



Official forecast for St. Louis and vicinity: Rain or snow today, colder today; partly cloudy tomorrow.

Missouri: Rain, sleet or snow today, colder in south and central portions, much colder in extreme south portion; tomorrow partly cloudy to cloudy, rising temperature in west portion, rain by night.

Illinois: Rain, sleet or snow today, colder in extreme south portion; tomorrow generally fair and somewhat colder.

Sun sets today, 4:39 p. m.; rises tomorrow, 7:06 a. m.

This Week's Weather Outlook.

By the Associated Press.

CHICAGO, Dec. 4. — Weather outlook for the week beginning Monday: Upper Mississippi and Lower Missouri Valley and Northern and Central Great Plains: Much cloudiness and occasional precipitation, especially in Northern portions; temperatures will probably average near normal.

PIRATE SHIP NEAR MIAMI

American Patrol Boats Seek Motorboat in Colonial Waters.

By the Associated Press.

MIAMI, Fla., Dec. 4.—Two fast patrol boats, the GG-294 and the GG-297, have been sent into British colonial waters near Gun Cay, 50 miles east of Miami, to search for a vessel said to have committed acts of piracy. The United States vessels were dispatched hurriedly last night on orders from Washington, which were said to have resulted from a plea made by British officials.

The vessel sought is said to be a 150-foot motorboat painted dull gray to resemble the coast guard ships and to use the French flag occasionally. Details of its actions were not reported here.

CUBA BARS MME. KOLLANTAY

Soviet Minister to Mexico Refused Admission to Land.

By the Associated Press.

HAVANA, Cuba, Dec. 4.—Special guards were placed aboard the Steamer Lafayette, when it arrived here today with Mme. Alexandra Kollantay, Russian soviet Minister to Mexico, to prevent her from landing or a demonstration in her honor by radical organizations.

Mme. Kollantay, the only woman diplomat of plenipotentiary rank already had been refused a passport visa by the American authorities to pass through the United States.

GATO, "CIGAR KING," IS DEAD

Havana Multimillionaire Succumbs at 87.

By the Associated Press.

HAVANA, Dec. 4.—Eduardo Gato Sr., 87 years old; multimillionaire and reported to be the most extensive manufacturer of cigars of the world, is dead here.

WOMAN HELD ADMITS PASSING BAD CHECKS

Mrs. Viola Markel Forged Name of Alton Woman in Whose Home She Worked.

Police of the Carr Street Station yesterday put an end to plans for a winter sojourn in Hot Springs, Ark., which was to be financed with forged checks by Mrs. Viola Markel, 21 years old.

Mrs. Markel was arrested at the Gately Clothing Co., 520A Washington avenue, when she offered a check for $25.50 for a purchase and waited for the change in cash. The check was drawn on the Alton National Bank and was signed with the name of Mrs. Edith F. Giberson, by whom Mrs. Markel has recently been employed as a housemaid at Alton, Ill.

At the Carr Street Station Mrs. Markel told Capt. Nally that she took three blank checks from the check book of Mrs. Giberson yesterday morning and took along Mrs. Giberson's gold fountain pen with which to fill them out on her way to Hot Springs.

Encouraged by her success at the Leader department store of Alton, where the name of Mrs. Giberson was known, and where she had no difficulty in cashing a check for $20.50, she came to St. Louis on her way South. She planned to fill out the remaining check for additional expenses later, she told police. In her handbag were also found two maid's uniforms belonging to Mrs. Giberson.

Mrs. Markel waived extradition and was returned to Alton by police last night.

LACK OF ORDINANCE HAMPERS PLAN TO RELIEVE CONGESTION

Chief Gerk Says He Cannot Close Lower Washington Avenue to Parking.

Elimination of automobile parking all day on Washington avenue, between Third street and Twelfth boulevard, from now until Christmas, to relieve the congestion incident to holiday shopping, was suggested by Director of Streets and Sewers Brooks in a letter to Chief of Police Gerk yesterday.

There is no ordinance authority for this and no time to obtain it, but Director Brooks thought it could be handled as a matter of police regulation. Chief Gerk approved the purpose, but said he was powerless to act under the circumstances, suggesting an order from Brooks might accomplish it. Brooks will discuss the matter further with the Chief. The Traffic Council has been shorn of its power.

BIBLE IS STILL BEST SELLER

Mail Order House Reports King James Version Is Favorite.

By the Associated Press.

CHICAGO, Dec. 4.—The Bible is still the world's best seller.

A comparison at a mail order house here with the kind and number of books sold, discloses that more thna 150,000 Bibles have been dispatched this year to all parts of the world, a generous proportion going to missionaries in foreign countries. Purchasers in country areas will not tolerate innovations in Bibles. They are satisfied and demand plain black leather binding and easily readable type, and most all want the King James version.

CONGRESS OPENS TOMORROW FOR 3-MONTH SESSION

Senator Simmons Urges Republicans to Unite With Democrats in Obtaining Tax Reduction.

GENEVA TREATY IS EARLY ON PROGRAM

President's Message to Be Read Tuesday—Insurgent Problem Worries G. O. P. Leaders.

By the Associated Press.

WASHINGTON, Dec. 4.—To all intents and purposes, Congress had assembled tonight for a three-month session, although the formality of banging the gavel ending a five-month recess will not take place until Monday at noon.

The Senators and Representatives are nearly all here; they have been doing the things that are most necessary to get through the legislative program for several days in private and unofficial conferences outside the legislative chambers, in restaurants, in offices and elsewhere.

Tomorrow will bring in some tardy members, and some will come in even on Monday morning, but so far as the activities of the capital are concerned, the session is officially on.

Thrusting aside vexatious problems, such as taxation, insurgents, radio control and others, the Republican leadership looked far enough ahead today to map out a program for a week ahead, for the House at least.

Business to Be Keynote.

Business will be the keynote, after an early adjournment Monday and Tuesday out of respect for members who have died during the recess. President Coolidge's messages are expected to be read Tuesday, and most of the remainder of the week will be given to a consideration of the treasury-postoffice appropriation bill.

The Senate, where rules of procedure are not so applicable to restriction of the sphere of activity, will appoint its usual committee Monday, to accompany a similar delegation from the House to notify the President that Congress has assembled; will hear the President's messages early in the week, administer the oath of office to one or two Senators, and then be open to whatever business is decided upon.

One of the first things expected is the bringing up of the Geneva Treaty prohibiting the use of poison gas, which is favored by Chairman Borah of the Foreign Relations Committee and the State Department. And which is being opposed vigorously by the American Legion and others.

Urges Tax Reduction.

Prohibition enforcement bills; modification bills, coal strike bills, and bills affecting every interest of American life will pour into both houses in the meantime.

With the nation's legislators assembled, Senator Simmons of North Carolina, who is ranking Democratic member of the Senate Finance Committee, tonight seized the opportunity to issue a statement urging Republicans to join with the Democrats in making "the reasonable reduction in internal revenue taxes which the constantly mounting and now gigantic surplus in the Treasury fully warrants."

The statement which, the Senator said, was indorsed by Representative Garner, ranking Democrat of the House Ways and Means Committee, the tax originating body of Congress, is expected to fall on unenthusiastic ears, inasmuch as Republican leaders of all shades have shown an inclination to consider new tax revision legislation, some of them even looking coldly on administration suggestions for a credit on income tax payments.

Insurgents a Problem.

A Democratic tax bill to reduce tax payments by $350,000,000 will be offered in the House Thursday. Whether it will be met with a Republican tax-credit measure is not certain, because Republicans are not at all certain as to their course.

In addition to its worries over trying to put a mass of legislation through a small legislative funnel, the Republican leadership is faced with the problem of dealing with the insurgents whose prestige has grown amazingly since the November election, and the consequent reduction of the majorities of the nominal controlling party. Steps already have been taken in the Senate to bring harmony into the ranks, and in the House, the insurgent situation which has rested quietly since the Wisconsin debe-

Continued on Page 2, Column 3.

PHONE SERVICE ACROSS ATLANTIC AT $10 A MINUTE

Radio Conversations From America to England Possible Early Next Year.

By the Associated Press.

LONDON, Dec. 4. — President Coolidge and King George may say hello to each other from the White House and Buckingham Palace within the next three months, if plans materialize for the opening of transatlantic radiophone service in January or February in 1927.

Charges for transatlantic phone calls at the beginning will range from $10 to $15 a minute.

British and American experimenters have been working for more than a year to perfect the device by which they now converse across the ocean every Saturday and Sunday nights. The British postoffice and the American Telephone and Telegraph Co. are co-operating in the arrangement.

AMERICAN WIDOW IN PARIS, ONCE WEALTHY, KILLS SELF

Death of Mrs. De Guise-Hite, Known as "The Duchess," Reported by Consulate.

By the Associated Press.

PARIS, Dec. 4.—Mrs. Mary de Guise-Hite, once a wealthy American widow, is reported by the United States Consulate to have killed herself on Thanksgiving day, due to despondency over poverty.

Born in Cleveland, she was first married to George Harbaugh, a millionaire by repute, De Guise, from whom she was separated, is said to be English.

Dispatches from Paris in July, 1921, told of an attempt by Mrs. de Guise-Hite and her son, George Harbaugh, to end their lives. She was said to have taken poison in her apartment, and young Harbaugh, then 24 years old, cut several of his veins. The mother recovered, but the son died. This episode was said to have followed losses in speculation. Mrs. de Guise-Hite was prominent in the social life of the American colony which knew her as "the Duchess."

CHARGES AMUNDSEN AND ELLSWORTH BROKE CONTRACT

Norwegian Aero Club Replies to Cabled Resignation of Explorer and American Aid.

Special Cable to the Post-Dispatch and the Chicago Daily News. Copyright, 1926.

OSLO, Dec. 4.—The Norwegian Aero Club has issued a lengthy statement in reply to the cablegram from Roald Amundsen and Lincoln Ellsworth, in which the Polar explorers resigned from honorary membership in the club. The statement charges Amundsen and Ellsworth with various instances of breach of contract.

Amundsen is charged with having refused to give his services upon arrival at Nome for which he had contracted and also had refused to give lectures in America for which he had contracted. Finally he is alleged to have refused to permit Col. Nobile, the Italian commander to the Norge, to keep on the writing of a book on the flight.

Amundsen, the club charges, now has published a Polar book as a private enterprise and disregarding the Aero Club protest, took a copy of the Polar file behind the club's back to be used during his American lecture tour.

KING MEETS QUEEN MARIE AT STATION ON HER RETURN

Rumanians Show Small Enthusiasm at Her Progress Across Country, in Contrast With U. S.

By the Associated Press.

BUCHAREST, Dec. 4.—Marie, Queen of Rumania, returned home today after an absence of two months. She was met at the station by King Ferdinand. As the monarchs proceeded to the palace they were acclaimed by cheering crowds.

The Queen crossed Rumania from west to east but few people gathered at stations to meet her train. This was in sharp contrast to the enthusiasm which followed her progress across the United States.

By the Associated Press.

NEW YORK, Dec. 4.—Arch Selwyn cabled his New York office from Paris today that he expected to complete arrangements shortly whereby Queen Marie would make her screen debut under his management. The picture would be made in Rumania.

DEPLORES AMERICAN DRAMA

More Playhouses Than Playwrights in U. S., London Manager Finds.

By the Associated Press.

NEW YORK, Dec. 4. — The American stage has fallen upon evil days, in the opinion of Sir Alfred Butt, managing director of the Druhy Lane Theater in London. He is on his way home, after viewing stage successes, in the hope of finding something worthy of presentation in England. Before sailing, he expressed the opinion that the paucity of good plays in America was because America had more playhouses than playwrights.

INQUEST DISCLOSES CLARA OLSON WAS CLUBBED TO DEATH

Contents of Water-Soaked Note From Sweetheart, Found in Wisconsin Girl's Dress, Are Withheld.

WITNESSES WILL BE QUESTIONED FIRST

Letter From College Boy Sought on Murder Charge Declared "Different From What Was Expected."

By the Associated Press.

PRAIRIE DU CHIEN, Wis., Dec. 4.—Clara Olson was clubbed to death, physicians testified today at a Coroner's inquest after an autopsy over her body, found Thursday in a hillside grave near the home of her missing sweetheart, Erdman Olson, 18 years old.

A water-soaked letter found today in the girl's dress was the last message to her from her missing sweetheart and is of a "sensational nature," District Attorney G. S. Earll said tonight.

"It was the last letter from Erdman Olson to Clara," said Earll. "It is so different from what was generally expected that we cannot make its contents public until we have questioned certain witnesses.

"We want them to tell the same stories they would have told if the letter had not been found, and they would change their stories if they knew what was in the letter."

The letter was delivered to Clara Olson on Sept. 9, a few hours before she disappeared, and is said by the district attorney to have contained his request that she flee with him.

Four pathologists, including Dr. Charles H. Bunting of the University of Wisconsin, agreed that one or more blows killed the girl, and that they were struck from behind.

Thinks Several Blows Were Struck.

"A series of fractures were found on the left side of the skull at the autopsy," Dr. Bunting reported to the Coroner's jury. The whole side of the head had been crushed in by a blow or blows administered in the region of the left ear.

He said he found no pathological conditions of the body which would have resulted in death.

"Could the fractures have resulted from a fall from a great height?" District Attorney Earll inquired of Dr. Bunting.

"It would have to be from a great height," answered Bunting. "If she fell from the sixth or seventh story of a building squarely upon that side of her head, she might sustain such fractures, but not by a fall from a hill or a cliff."

The body was covered with a coat, a red sweater, a silk dress, under garments, stockings, shoes and rubbers. A broken string of pearls and a ring were found.

Empty Purse in Dress.

The dress, according to Dr. C. A. Armstrong, who aided in the autopsy, contained an empty purse and a small bottle to hold perfume.

Dr. F. J. Antoine testified that the girl's right hand was folded across her chest. The viscera is to be examined further, but all four physicians agreed the girl died from clubbing.

Death was almost instantaneous, Bunting concluded.

Had the girl lived, the doctors testified, she would have become a mother of a baby girl, soon after Christmas.

The coroner's jury is composed of John Peacock, a pearl buyer; Henry Otto, an insurance man; Roy Sheckler, an undertaker; Tom Gander, register of deeds; Ed Mc Closkey, a merchant, and Leo Lapointe, a butcher.

The jury will resume its investigation Monday morning at the Courthouse to hear testimony concerning Clara and Erdman Olson from neighbors of the girl, and several persons at the dance Olson is said to have attended the night the girl vanished, a hired man for the boy's father and several of the posse which discovered the girl's body.

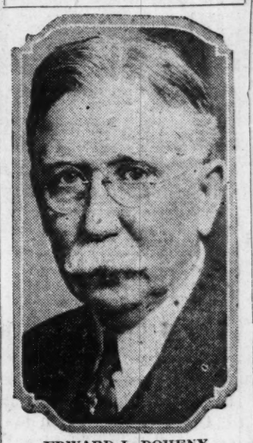
The Olson families are not related.

The unclaimed body of a suicide in a morgue at Chicago became a focal point today in the search for the boy who wrote in a farewell letter to his parents that "I would rather take death than captivity," but the body later was identified as that of a University of Chicago student, by his father.

Investigation also turned to Great Falls, Mont., for a clew, through disclosure that relatives there recently had transmitted to Erdman's family a communication which it was thought might have

Continued on Page 2, Column 2.

UNDER DOCTOR'S CARE



EDWARD L. DOHENY.

100 SHIPS ICE-BOUND IN THE GREAT LAKES

World's Largest Crusher Goes to Rescue in Worst Blockade in History.

By the Associated Press.

SAULT STE. MARIE, Mich., Dec. 4.—The long line of lake cargo carriers caught in the worst ship blockade in the history of the upper lakes still is ice-bound in St. Mary's River tonight. Prospects for their release appeared brighter, however, with the arrival of the big car ferry St. Marie from St. Ignace. The St. Marie, most powerful ice crusher in the world, is working her way slowly up to the head of the blockade.

The blockade has lasted four days, and increases as additional freighters arrive for passage through the locks that connect Lakes Huron and Superior. In single file, the 100 freighters extend in a line reaching for miles around Neebish Island. Of these vessels, 55 are down-bound with cargoes aggregating 13,800,000 bsuhels of grain. The remainder are up-bound, some with cargoes of coal.

The temperature today went to 12 below zero and ice that floated from Haylake into the two Neebish channels packed into a virtually solid mass. There was more concern tonight for the safety of the vessels than for the 2000 sailors comprising the crews of the ice-locked freighters. It was pointed out that the safety of the men was assured whether the ice breakers get through or not, while a further solidification of the ice will make more difficult the work of releasing the vessels, it will make it possible for the crews to walk ashore. The same factor lessened concern for the food supplies.

Work of releasing the steamers Thomas Maytham and City of Bangor, which went on the rocks off Keweenaw Peninsula several days ago, was hampered by a new storm. It was 20 degrees below zero. The City of Bangor is valued at $1,000,000. It has a cargo of automobiles valued at $250,000.

Grain Fleet Held Prisoner at Fort William Released.

By the Associated Press.

FORT WILLIAM, Ont., Dec. 4.—The grain-laden fleet frozen in the river here was released by tugs today.

AUSTRIA SEEKS RETURN FROM U. S. OF EX-MINISTER WHO FLED

Jacob Ahrer Involved in Scandal Over Loan of Public Funds Said to Be in America.

Special Cable to the Post-Dispatch and the Chicago Daily News. Copyright, 1926.

VIENNA, Dec. 4.—Chancellor Seipel of Austria, Foreign Minister, cabled the Austrian Minister at Washington to try to compel former Finance Minister Jacob Ahrer to return to Austria to testify before a Parliamentary Committee as to a loan made during Ahrer's term of office, to the Vienna banker, Siegmund Bosel, by the Austrian Postal Savings Bank.

This loan resulted in enormous losses to the State and caused a financial scandal which for Austria is more important than was the Teapot Dome scandal in the United States.

When Seipel resumed the chancellorship and began cleaning house, Ahrer left the country and is thought to have gone to America.

$100,000 FOR EX-SULTAN'S RUG

By the Associated Press.

NEW YORK, Dec. 4.—Parish Watson today paid $100,000, said to be a record price, for a rug found among the effects of former Sultan Abdul Aziz of Turkey. The rug, more than 400 years old, was described at the auction as "presumably a gift from the emperor of the Persians to the emperor of Turkey." Watson is said to be acting for Joseph E. Widener of Philadelphia.

PROSECUTION WILL ATTACK 'PATRIOTISM' OF OIL LEASE

Will Introduce Four-Power Naval Arms Treaty to Discredit Plea Made for Fall and Doheny.

PLAN TO SUMMON HUGHES TO STAND

Pearl Harbor Work Was Not Let Until After Pact Assuring Peace in the Pacific Took Effect.

By PAUL Y. ANDERSON
A Staff Correspondent of the Post-Dispatch.

WASHINGTON, Dec. 4.—As an answer to the "Yellow Peril" scare with which the defense attempts to justify the leasing of the Elk Hills, Cal., naval oil reserve to Edward L. Doheny, oil magnate, by Secretary of the Interior Albert B. Fall, in 1922, the prosecution expects within a few days to introduce a copy of the Four-Power Pacific treaty of the Washington disarmament conference as evidence in the criminal trial of Fall and Doheny, charged with conspiring to defraud the United States on the lease.

In addition, Special Prosecutors Owen J. Roberts and Atlee Pomerene are considering whether to call Charles Evans Hughes, who was Secretary of State during the period in which the defense contends official information was received of an impending attack on the United States by Japan. They are confident that Hughes would blow the "Yellow Peril" theory sky high.

Defense Pleads Patriotism.

The plea offered in behalf of Fall and Doheny is that Fall decided to lease the reserve, and Doheny consented to bid for it, only after they had been informed of the Japanese menace, and only after Capt. (then Rear-Admiral) John K. Robison of the Navy had impressed upon Doheny that the construction of fuel storage tanks at Pearl Harbor, Hawaii, as provided for in the contract, was vital to an adequate defense of the Pacific Coast.

Although Doheny protests now that patriotism was his motive, and asserted then that he would refuse to make a cent of profit on the contract, he did make a profit of $971,000 on the contract.

In addition, the contract contained the famous "preferential right" clause, under which Fall afterward secretly leased to Doheny the entire reserve, a transaction out of which Doheny has testified he expected to make a profit of $100,000,000.

Significance of the Treaty.

The significance of the Four-Power treaty in this case is quickly apparent from a study of dates.

The defense alleges it was in December, 1921, that news of the impending Japanese attack was received. At this time the Washington disarmament conference was in session, and Premier Kato of Japan was here negotiating, with Secretary Hughes and other diplomats, the terms of the Four-Power treaty. The treaty, under which the United States, Japan, Great Britain and France, became allies in the maintenance of peace in the Pacific, was signed before Christmas.

It was ratified by the United States Senate, and became effective March 24, 1922—more than a month before Doheny received the Pearl Harbor contract. In the light of that circumstance, the award of the Pearl Harbor contract as a defensive move against Japan, appears somewhat like locking the stable door after the horse has been placed in a bank vault.

Robison Tells Story on Stand.

What Robison confided to Doheny, in convincing him it was his patriotic duty to bid on the Pearl Harbor contract, was related on the witness stand today by Robison, after Justice Adolph Hoehling had overruled his protest that he would be divulging military and diplomatic secrets.

Robison is a large man, with florid cheeks, fair hair, and an overimpressive manner of speech. As a result of his connection with the oil leases, he was not promoted, and has since gone on the retired list. His attitude is that of the stern seadog who did his best to save the country, and was thwarted by politicians. He bore a reputation in the navy for being somewhat eccentric.

Scowling fiercely and speaking in measured and portentous tones, he repeated the conversation which

Continued on Page 3, Column 2.

SUGGESTS INQUIRY BY LEGISLATURE IN HALL-MILLS CASE

Senator Simpson in Letter to Governor Denounces "Flagrant Activity of Politicians."

FAVORS EMBALMING DEAD JERSEY JUSTICE

All Charges Against Mrs. Hall and Brothers Are Dropped Following Acquittal—Cousin Freed.

By the Associated Press.

SOMERVILLE, N. J., Dec. 4.—A request for a Legislative investigation of conditions surrounding the Hall-Mills trial is contemplated by State Senator Alexander Simpson, he announced in Jersey City today after resigning as Assistant Attorney-General in which capacity he appeared as special prosecutor.

Mrs. Frances Stevens Hall and her two brothers, Henry and Willie Stevens were released from custody today upon the ordering of a nolle prosequi of all indictments against them as well as against their cousin, Henry de la Bruyere Carpender, who was not brought to trial.

A jury yesterday after five hours' deliberation acquitted Mrs. Hall and Henry and Willie Stevens of the murder of Mrs. Eleanor Mills, a choir singer killed with the Rev. Edward Wheeler Hall Sept. 14, 1922.

All Charges Dropped.

Attorney - General Katzenbach made the motion for a nolle prosequi of the remaining indictments charging them with Hall's murder. He explained the State considered there was no hope of getting convictions. He pointed out, however, that if any additional evidence should be discovered, the dismissal of the indictments would be no bar to future prosecution.

Gov. Moore in a statement said: "To attempt to retry the defendants on another indictment would be entirely unwarranted and uncalled-for. I shall not permit a prosecution to become a persecution."

Senator Simpson, implying that Jersey justice was dead, suggested that it be embalmed, in a letter to Gov. Moore.

Simpson's Letter.

The letter says in part:

"As I have finished the first trial of the Somerset murders I feel I have neglected my private practice long enough. My clients are entitled to some attention. I therefore desire to withdraw as Assistant Attorney-General from the further prosecution of the murders aforesaid.

"I think, however, it would be a serious attack on the administration of justice if there were any cessation in the prosecution, especially after the conditions in Somerset County which surounded the obtaining of the indictments in this case. Any withdrawal on the part of the State with the evidence in its possession already made public at this trial, and the flagrant activity of the politicians in Somerset County in this trial, would, it seems to me, reflect seriously upon the administration of justice in the State.

"Embalm Jersey Justice."

"I thank you for giving me the opportunity to serve in the administration of justice. If justice is to be obstructed by a cessation of further prosecution in these murder cases, due to the verdict obtained under such circumstances, I respectfully suggest to you, as chief executive of the State, that you embalm Jersey justice and send her to the British museum."

James Mills, husband of the murdered choir singer, announced he had employed an attorney. "The defense in its addresses to the jury charged me with the crime," was his explanation.

Mr. and Mrs. Henry Carpender will go South Monday to a plantation on the Cooper River, 30 miles from Charleston, S. C., where Henry and his brother, Sydney, also of New Brunswick, will shoot ducks.

Some 11,000,000 words were wired to newspapers during the trial, said to be a world's record. The official record contains 1,110,000 words, covering 5500 pages. A total of 178 witneses testified, 102 for the State and 76 for the defense, and total cost of the trial is estimated as high as $1,000,000. The cost to the county is estimated at $100,000 to $300,000.

ST. LOUIS POST-DISPATCH

Founded by JOSEPH PULITZER Dec. 12, 1878

Published Daily by The Pulitzer Publishing Co Twelfth Boulevard and Olive Street.

MEMBER OF THE ASSOCIATED PRESS and AUDIT BUREAU OF CIRCULATIONS

The Associated Press is exclusively entitled to the use for republication of all news dispatches credited to it or not otherwise credited in this newspaper and also the local news published herein. All rights of republication of special dispatches herein are also reserved.

Subscription Rates by Mail, in Advance

Daily and Sunday one year.....$10 00
Daily without Sunday, one year.....$ 6 00
Sunday only one year.....$ 2 00

Remit either by postal order, express money order or St. Louis exchange.

Subscription Rates by Carriers

Delivered by city carrier or out-of-town dealers: Daily only 50c a month Sunday 10c a copy.

Entered as second-class matter July 17, 1878, at the Postoffice at St. Louis, Mo.

Phone Main 1111.

Killed in Collision.



—By a Post-Dispatch Staff Photographer. WALTER R. GANDY.

HELD FOR TRYING TO INTIMIDATE WITNESS

Frank Oefelein Said to Have Urged Holdup Victim to Repudiate Identification.

Frank Oefelein, 21 years old, a shoeworker, living at 4063 Russell boulevard, was arrested yesterday charged with trying to intimidate a witness who had identified his friend, Orval Killian, 18, of 1918 La Salle street, in a Kroger store robbery.

Killian has been in jail under a robbery warrant since Nov. 24, when he was identified by Stanley Carter, manager of the store, at 1901 Park avenue, and his clerk, Lloyd Polen, as one of two men who held them up, taking $284 on Nov. 13.

Last Saturday, Carter told police, a man entered his store, announced he was a friend of Killian and said: "You'd better be careful. That boy has friends in the Cuckoo gang and you'll be bumped off, if you don't change your mind about that identification." The man offered to return part of the stolen money, Carter said, if he would withdraw his identification.

Carter declared he recognized the man as one of the prisoners in a "line-up" at Soulard station when he picked out Killian. He identified a photograph of Oefelein, who was in that "line-up," and last night repeated his identification.

Oefelein denied the charge, insisting he entered the store with a friend who made a purchase Saturday night, but did not say anything. He is known as an associate of Killian and has been arrested 12 times in two years, as a suspect police say. Killian has been arrested 20 times in two years, the police declare. A warrant against Oefelein will be sought tomorrow.

INQUEST DISCLOSES CLARA OLSON WAS CLUBBED TO DEATH

Continued from Page One.

pertained to his whereabouts. From surrounding states came messages reporting the arrest of suspects.

Four years younger than Clara, Erdman had "kept company" with her for more than a year, but had declined, according to the girl's father, to marry her despite the knowledge that she was about to become a mother.

Detectives employed by Christ Olson hold that the girl was lured by a promise of marriage, taken to a lonely logging road, slain and hastily buried by young Olson.

Boy's Father Denies Charges.

The youth's father, however, maintained that his son had nothing to do with the girl's death, and expressed the belief that the body was placed on Battle Ridge to direct suspicion to the boy.

The boy knew, his parent said, that the wooded plot where the grave was discovered was frequented constantly by hunters and he knew that it was the scene at this season of extensive wood cutting. He could not have hoped, the father insisted, that the body would lie there undiscovered.

Moreover, said the elder Olson, the boy, had he slain the girl and desired to hide the body, could have concealed it in a swamp on the tobacco plantation, described by the father as "the most desolate in Wisconsin."

Completing the circumstantial chain which convinced Olson of his son's innocence, the father reviewed the son's presence on the night of Sept. 9, when Clara disappeared, at a dance at Seneca, a dozen miles from his home, his departure shortly before midnight, and his arrival home at 1:15 a. m.

"He could never have gotten the girl, killed and buried her and driven home after he left the dance and still have reached home a few minutes after one," said Olson. "And if he had, his clothes would have shown it. There was no sign of mud or disarray on his clothes or on the car."

Congressman Anthony Is Ill.

By the Associated Press.

WASHINGTON, Dec. 4.—Representative Anthony of Kansas, ranking Republican on the House Appropriations Committee, has advised Chairman Madden that his health will not permit as return to the capital for some time after the opening of Congress. The Kansas Representative is at Tuscon, Ariz.

HIGHWAY OFFICER ON MOTOR CYCLE KILLED IN CRASH

Patrolman Walter R. Gandy of Webster Groves Runs Into Truck at Gravois Road and Winnebago St.

While in pursuit of a speeding automobile Motor Cycle aPtrolman Walter R. Gandy of the State Highway Commission was killed yesterday in a head-on collision of his machine and an auto truck in a moment of traffic confusion at Gravois road and Winnebago street.

The impact hurled Patrolman Gandy from his machine, his head striking the pavement with such force that he died a few minutes later while being taken to St. Anthony's Hospital.

The truck, belongnig to the R. J. Reynolds Tobacco Co. and driven by James W. Duff, 27 years old of 2111 Maury avenue, was westbound on Gravois road, at 12:30 p. m. An automobile driven by Charles Kramer, 42, 3938 Winnebago, was southbound in Winnebago. They met at the intersection and were swerved to avoid hitting each other, the truck to the left and the automobile to the right.

At that moment Patrolman Gandy was on the intersection running east, and crashed into the truck, which had swung wide, beyond the middle of the road.

Motorcycle Patrolman Charles Follen of the St. Louis Department, arrested Duff and Kramer, booking them at Magnolia Avenue Station for the Coroner.

Patrolman Follen, a few minutes before the accident had pursued a speeding Buick car occupied by several men. This car was running east on Gravois and Patrolman Follen set out in pursuit at Chippewa street, but was out-distanced. He turned about after giving up the chase and was running out Gravois when he came upon the accident. He believes Patrolman Gandy was in pursuit of the Buick car when the fatal accident occurred.

Patrolman Gandy was in the St. Louis Police Department, to which he was appointed last February, until Aug. 1, when he resigned to accept the appointment of patrolman for the State Highway Commission. His chief duty was to watch for trucks laden beyond the weight prescribed by law for State highways. He was also required to see that speed laws were observed and had authority to make arrests under a Deputy Sheriff's commission, issued by Sheriff Wilmas at Clayton. He was 29 years old and lived at 122 West Lockwood avenue, Webster Groves.

CONGRESS OPENS TOMORROW FOR 3-MONTH SESSION

Continued from Page One.

gation and a few others were ejected from favored committee positions at the last session, has become a live issue.

Various Discussions Foreseen.

It developed today that friends of Representative Nelson of Wisconsin seek the chairmanship of the Pensions Committee for him, and this has brought to Speaker Longworth and Floor Leader Tilson the question of how to comply with such a request without stirring up trouble in other quarters.

Radio, Muscle Shoals, alien property, farm relief, tax, rivers and harbors, and prohibition discussion is expected to take up most of the time of the session not devoted to appropriation bills, but a variety of foreign relations subjects, such as the Mexican situation, the Lausanne treaty with Turkey, war debts and related questions will furnish material for lengthy debate. In addition, there will be a flood of nominations made by President Coolidge, which must be approved or turned down by the Senate.

The radio control bills on which the Senate and House have deadlocked, promise to be tedious subjects.

LENGLEN ILL, QUITS MATCH

By the Associated Press.

PORTLAND, Ore., Dec. 4.—Suzanne Lenglen, French tennis champion, left the court at the Coliseum tonight after winning the first set of her exhibition match with Mary K. Browne and collapsed when she reached her dressing room. She was taken to her hotel. C. C. Pyle, troupe manager, said Miss Lenglen was suffering from a cold.

The match with Miss Browne was said to have been the hardest fought of the present tour across the United States and the longest set ever played by Suzanne since she won the World's Championship. Miss Browne, who forced her opponent to play 20 games before yielding the victory, was at one time within two points of winning the contest. The final score of the unfinished match was 11 to 9.

FEDERAL AGENTS INVESTIGATE ACTS OF BIRGER GANG

Illinois Feudist at Harrisburg Says He Told U. S. Officer Here That He Knew About Inquiry.

By a Staff Correspondent of the Post-Dispatch.

HARRISBURG, Ill., Dec. 4.—Hope that the Department of Justice may be able to accomplish what the civil authorities of three Illinois counties say they are unable to do, in bringing to a cessation hostilities between the Birger and Shelton gangs, was aroused here today, when it was learned that Department of Justice Agents were investigating the activities of Charlie Birger, leader of one faction.

As is known, Carl, Earl and Bernie Shelton, titular heads of the other gang, were eliminated from the warfare in Williamson, Franklin and Saline counties, due to their arrest by Postoffice Inspectors for the $15,000 Collinsville mail robbery, Jan. 27, 1925. If the Department of Justice is as successful in its investigation of Birger as the Postoffice Inspectors were in their investigation of the Sheltons, both gangs will be without leaders, and it is hoped that warfare will cease.

Birger Phones U. S. Agent.

If the three Illinois counties do obtain peace from the circumstances outlined, entire credit for the solution of the problem will rest with the United States Government. For the officials of each county have declared they are unable to cope with the situation due to depleted county finances and their inability to employ a sufficient number of peace officers. The State of Illinois refused the counties aid, Gov. Small declaring they should find their own solution to the difficulties confronting them.

Birger knows, too, that the Department of Justice is investigating him. "I called up Dowd of the Department of Justice in St. Louis," he told a Post-Dispatch reporter, "and I told him I knew he was investigating me. He said they had a stack of evidence against me and members of my gang that was too big to fit under his arm. I told him that if he or any other Government agent wanted to look over myself or any of my boys they could come down here without fear of molestation."

Birger declared his enemies had given the Government affidavits charging him with the transportation of stolen automobiles from one state to another as well as affidavits charging him with the possession and sale of narcotics. This is entirely likely, since the Shelton gangsters desire revenge on Birger for the information that Art Newman, former East St. Louis saloon proprietor, one time intimate of the Shelton brothers, but now a henchman of Birger, gave the Government concerning the Shelton brothers' alleged part in the Collinsville mail robbery. Newman is expected to be the Government principal witness at the trial.

Will It Be the End?

It is known, moreover, that the Department of Justice in St. Louis is receiving numerous reports concerning the general situation here. Shortly after the shooting up of the office of United States Marshal Leitch here three weesk ago, a Department of Justice agent was sent into Saline County.

However, many persons here, as well as in Williamson and Franklin Counties, are rather skeptical concerning a permanent cessation of hostilities. The present gang war may be broken up, they admit, but other gangs will take their place. Bombing and machine gunning seem to be peculiar to the atmosphere of the three counties, no matter what the issue or who the participants. First there was the mine massacre at Herrin with unionism as the issue; then there was the Ku Klux Klan issue and now there is the present bloody struggle for the control of graft. Consequently there are many who believe that the bark of the automatic will again be heard after the Shelton-Birger feud is history.

ADVERTISEMENT

Makes Fat People Slim

New York Physician Perfects Simple and Easy Method of Reducing Weight

Dr. R. Newman, a licensed practicing physician, of 286 Fifth Avenue, New York, announces that he has perfected a treatment which has quickly rid fat people of excess weight. What is more remarkable is the Doctor's statement that he has successfully treated thousands of patients for fat reduction without unnecessary change of diet of burdensome exercise. He also says that fat people who suffer from chronic rheumatism, gout, asthma and high blood pressure obtain great relief from the reduction of their superfluous flesh. Realizing that this sounds almost too good to be true, the Doctor has offered to send, without charge to anyone who will write him, a free trial treatment to prove his claims, as well as his "Pay-when-reduced" plan. If you want to rid yourself of superfluous fat, write him today, addressing Dr. R. Newman, 286 Fifth Avenue, New York City, Dept. R

BOSTON CUSTOMS OFFICE BARS MAGAZINES WITH LIQUOR ADS

Former Periodicals Excluded Since Aug. 2, Apparently Contrary to New York Precedent.

By the Associated Press.

BOSTON, Dec. 4.—Customs authorities here have been excluding foreign publications containing liquor advertisements since Aug. 2 last, says the Boston Transcript. Apparently this is a reversal of the decision made recently by the customs authorities in New York, who held that such publications could be admitted.

The question was raised by Customs Collector Whitehill of St. Albans, Vt., who asked for a ruling on "La Lyre," a Montreal musical magazine. In reply William B. Harney, special Treasury agent here, wrote that the local customs and postoffice officials held the magazine to be admissible, but that the Boston prohibition director believed it to be in violation of the law.

Collector Whitehill then referred his inquiry to Washington and the reply quoted an order of the prohibition unit excluding publications containing such advertisements. This information reached Boston on Aug. 2 and since then, says the Transcript, the ban has been enforced. The elaborate Christmas number of Femina, Conservative French fashion magazine, was barred because of a one-inch liquor advertisement. Other magazines seized were said to have been "L'Illustration" and "Les Annales Politiques et Litteraires."

BOY, 14, FOUND FATALLY SHOT, HAD BEEN CLEANING PISTOL

C. A. Bowers of Fulton, Mo., Believes Weapon's Accidental Discharge Killed Son.

Special to the Post-Dispatch.

FULTON, Mo., Dec. 4.—Russell Bowers, 14 years old, a freshman in Fulton high school, son of Mr. and Mrs. Charles A. Bowers, died in the Callaway Hospital tonight an hour after he was found in a room at his home shot through the head. His father said the boy had gone to his room to clean a revolver. He believes the weapon was accidentally discharged.

PRISON TERM FOR EDITOR DALE

Muncie, Ind., Publisher Also Fined $400 for Libel.

By the Associated Press.

MUNCIE, Ind., Dec. 4.—George R. Dale, Muncie publisher, was found guilty of criminal libel by a jury here tonight and was fined $400 and sentenced to 90 days on the penal farm. The charge resulted from an article in Dale's newspaper concerning Raymond Warner, a member of a jury that convicted Dale some time ago for carrying concealed weapons.

Dale recently attracted wide attention by filing an appeal from his first conviction with the United States Supreme Court after the Indiana Supreme Court had affirmed the lower court's decision.

MERCHANTS' EXCHANGE LOSES OLDEST MEMBER

H. B. Louderman, 83, Also Was Last Survivor of Original V. P. Group.

Henry B. Louderman, 83 years old, last of the organizers of the Veiled Prophet group, oldest member of Merchants' Exchange and pioneer in the installation of telephones here, died of the infirmities of age early yesterday, at his home, 4038 Lindell boulevard.

Born in Baltimore, he came here as a youth in 1860 and became a clerk for the pork packing firm of John J. Roe & Co., Third and Convent streets. Ten years later a partnership, in which William Hamilton and William G. Bartle joined him, took over the firm, continuing its business until a short time after the establishment was destroyed by fire in 1873.

It was in 1871 that Mr. Louderman joined the Merchants' Exchange. In those days the exchange, which had started in 1835 through periodic meetings of business men in an old church, was a general organization embracing all lines of commerce. When Mr. Louderman took his membership as one of about 200 pork packers, the exchange met in a building at Main and Walnut streets, which still stands, and it did not move to its present structure until 1875. Since then specialized organizations have left only grain products and hay interests in the exchange and packing is a highly concentrated activity.

In Original V. P. Group.

When merchants and others formed the Veiled Prophet organization 49 years ago, to hold a fashionable ball and a popular parade every October for the benefit of the city's commerce and gayety, Mr. Louderman became a charter member. All his colleagues in that group died before him. He never missed attending the ball until those of 1925 and 1926.

St. Louis received its first crude telephones not long after Bell had finished his original invention in 1876. The District Telegraph Co., of which Mr. Louderman was vice president and secretary, being associated with George F. Durant, installed them—the first telephone exchange in the West. Boys were the operators then and subscribers were few. The public had no confidence in this "new fangled toy."

As an inducement to people to take telephones, the company, Mr. Louderman's family recalls, arranged to connect them periodically in groups with a phone in the old Grand Opera House on Market street, to hear concerts. That was an early form of broadcasting. Mr. Louderman lived to see the day when thousands of miles of telephone wires were used to connect radio stations and let the whole nation listen in. Boston telephone interests bought out the pioneers here.

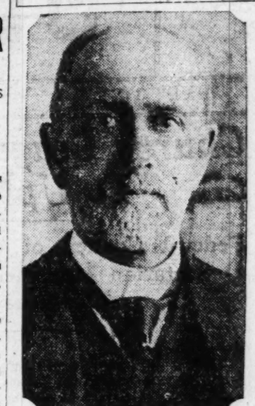
Many Business Interests.

Some time ago Mr. Louderman was president of the St. Louis Sectional Dock Co. and the Carondelet Marine Railway for 10 or 12 years, with the business of building and repairing steamboats and barges. For the last 40 years or more he had been engaged only in private business activities. He owned a number of pieces of real estate, but the Louderman Investment Co., Bank of Commerce Building, was formed to handle them. He was a frequent attendant on the floor of Merchants' Exchange until his illness, and was at his desk in the investment company office until June 23.

He was of a retiring nature and shunned placing himself before the public. He was married in St. Louis Sept. 5, 1865, to Miss Sarah R. Marshall of Lewes, Del., who survives. Four children also survive—H. B. Louderman Jr. of 4010 Lindell boulevard, William M. Louderman of 4038 Lindell boulevard, John H. Louderman of 4212 Maryland avenue and Mrs. Leonora Carlisle of Los Angeles. The sons are officers of the investment company, of which their father was president. His brother, John H. Louderman, died in 1909. W. M. and H. B. Louderman Jr. own the new Louderman Building, Eleventh and Locust streets.

The funeral will be held at 2:30 p. m. tomorrow from the residence. Interment will be private.

BUSINESS MAN DEAD



HENRY B. LOUDERMAN.

CHAPLIN PLANS FIGHT TO RECOVER CHILDREN

Attorneys for Comedian and Estranged Wife Confer on Custody of Two Sons.

By the Associated Press.

LOS ANGELES, Dec. 4.—Attorneys for Charlie Chaplin and his estranged wife, the former Lita Grey, met today in an all-day conference on which of the two was to have custody of their two small sons, Charles Spencer Jr., 2 years old, and Sydney Earle, 1.

Lloyd Wright, counsel for Chaplin, said, "We are going to fight for the children."

"We'll see about that," countered George Beebe, attorney for the wife.

Mrs. Chaplin, accompanied by members of her family, journeyed to the Hilltop mansion of the comedian and left with the wardrobes of the two children, as well as her own gowns and other personal belongings. Al Reeves, business manager for Chaplin, received the party.

Chaplin, late in the afternoon, under a safe conduct issued by his wife's attorney, went to the home of William E. Curry, Mrs. Chaplin's grandfather, for a 10-minute visit with his two small sons. His wife was not present. Mrs. Chaplin's attorney said that the actor may see his children at any time after serving notice that he desires to do so.

FIVE PERSONS IN AUTO ROBBED OF $775 IN CASH AND JEWELRY

Robbers who held up the automobile of Frank Low of 265 Union boulevard, vice president of the Ludlow-Saylor Wire Co., yesterday at 12:05 a. m., obtained $775 in cash and jewelry from a theater party comprised of Low, his wife and three women guests.

Low had stopped his car in front of the residence of the Rev. D. Calvin Dobson, 84 Arundel place, executive secretary of the Presbyterian Board of Church Extension. Another car pulled up and two men got out. They took $10 cash from Low and a watch, chain, knife and pencil valued at $340; four rings valued at $400 from Mr. Dobson, and a purse and $25 from Miss Eva Harrow. Mrs. Low and Mrs. N. L. Jacobs hid their jewelry.

FOR HOOD SOLID TIRES SEE Brashear Truck Co. DISTRIBUTORS 503 S. Theresa Av. JEff. 4224-8873



WHEN the tingle of Xmas is in the air, and the spirit of Xmas gets in your blood, your thoughts turn to Xmas presents. And just as naturally, you think of a Piano from the House of Lehman! The Piano itself is an enduring reminder of your thoughtfulness . . . While your selection of Lehman is proof of your good judgment.

Smith & Nixon

THE SMITH & NIXON GRAND is one that we are glad to endorse. It is undoubtedly the greatest value possible at this moderate price. It is a beautiful instrument, beautiful mahogany case, superior tonal qualities.

$525

The extremely low price quoted on this Smith & Nixon Grand makes it possible for everyone who wants good music to own this appealing Piano. Keen judges of piano value will be quick to grasp this offer.

Fischer

THE FISCHER GRAND is made by the world's oldest piano makers. It is of superior beauty in its attractive mahogany case. The vibrant, singing tonal quality makes it comparable to pianos of nearly twice its' cost. Do not delay seeing and hearing this wonderful instrument.

$875

The price on this handsome instrument is unusually low, arranged particularly for your convenience for a Christmas gift! It will enhance the most elaborate home and is a delight to lovers of real music.

There is nothing more acceptable for a Christmas gift than a Piano from Lehman's.

Hardman—Mehlin—Fischer—Schultz—Gabler—Werner—Fischer Ampico

We Will Accept Your Present Piano as Down Payment on Either of These Grands

Open Evenings Until Nine O'Clock

Lehman PIANO CO.

Lehman Corner • 1101 Olive Street

The Balance May Be Paid as Low as $12 Per Month

Exclusive Representative Knabe Piano and Knabe Ampico

BELIEVES WOMEN JURORS LESS EASY TO FOOL THAN MEN

Judge Florence E. Allen of Ohio State Supreme Court Addresses Women Voters' League.

DENIES HERS IS EMOTIONAL SEX

Recounts That Man Wept on Giving Death Verdict While Women Jurors Did Not.

"Should women see the seamy side of life, and how?" was a question taken up and answered by Judge Florence E. Allen of the Ohio Supreme Court in St. Louis yesterday. Her answer was that they should, and by serving as jurors in the courts.

Judge Allen, the first woman in the United States to sit in a court of last resort, spoke on "Jury Service for Women" at a luncheon meeting at the American Annex Hotel, under auspices of the League of Women Voters which will sponsor a measure to be introduced at the next session of the Legislature to permit jury service by women in Missouri. Ohio is one of 22 states where women serve on juries.

"How anyone thinks the great questions of morality which affect men and women can be settled by men only is beyond me," Judge Allen said.

Can't Bamboozle Women Jurors.

"As a lawyer and judge, I voice the sentiment of the bar and bench of Ohio when I say jury service for women has proved not only a benefit to women, but to the entire administration of criminal justice. One lawyer of the Court of Common Pleas in Cleveland told me women jurors were not only as good as men but better, because lawyers could not bamboozle them as they could men.

"When I think what happens in Cleveland, and perhaps in St. Louis, where male juries go out and play cards and throw dice, I realize one reason why criminal justice is not administered in the United States as it is in England.

"With due deference to all men, women are not the emotional sex. We are more apt to cry than men—perhaps our tear ducts are larger. But the fact that there are fist fights in Congress proves men are emotional as well as women."

Man Cried, Women Did Not.

Judge Allen told of the only case, in her experience as a trial Judge, where she sentenced a defendant to die. "I did not enjoy it," she said, "but I did not cry." An alien was tried for a wanton payroll robbery murder. Two women and 10 men made up the jury. The tension was increased when friends of the defendant were caught in court with concealed weapons, and when the foreman of the jury, a woman, received a blackhand letter, threatening the jury and Judge with extermination in the even the defendant were sentenced to death. In spite of this, the jurors returned a verdict of guilty, making no recommendation of mercy, and Judge Allen imposed the death penalty. The women jurors were calm, but one man juror wept as if his heart would break.

"I don't think less of that man for crying; I think more of him," commented Judge Allen. "I honor him for doing his duty as a juror and for expressing his emotion."

It was a friendly jury that Judge Allen addressed, composed of women representative of various organizations with a sprinkling of men, including Circuit Judges Calhoun, Killoren, Pearcy, Rosskopf, and Rutledge, and former Judge J. Hugo Grimm, who introduced Judge Allen. Mrs. Gordon B. Sommers presided.

Judge Allen is the daughter of a college professor. In this era of mechanical music, she plays the piano. She has a school-girl complexion, and earns it by walking five miles each day. She is not ashamed of her ears and shows them, by combing her hair pompadour fashion. Yesterday she wore an attractive blue dress, with a filmy white scarf.

MORSE TRIAL JURY DISCHARGED

Two Defendants Not Guilty; Disagreement on Four.

By the Associated Press.

NEW YORK, Dec. 5.—The jury in the Morse mail frauds trial was discharged shortly after 1 o'clock this morning, when, after deliberating since 1 p. m. yesterday, it reported a verdict of not guilty for two of the defendants and disagreement on the other four.

The jurors said the two men they found not guilty were George W. Burditt and Henry E. Boughton, but were unable to agree on the other four defendants, Rupert M. Much and Benjamin W., Erwin A., and Harry F. Morse, sons of Charles W. Morse.

Life Sentence for Iowa Slayer.

CLINTON, Ia., Dec. 4.—Harold Riggs, charged with the murder of Edward J. Stewart, insurance salesman, after pleading guilty to the charge, today was sentenced to life imprisonment.

CHAPLIN PLANS FIGHT TO RECOVER CHILDREN

Attorneys for Comedian and Estranged Wife Confer on Custody of Two Sons.

By the Associated Press.

LOS ANGELES, Dec. 4.—Attorneys for Charlie Chaplin and his estranged wife, the former Lita Grey, met today in an all-day conference on which of the two was to have custody of their two small sons, Charles Spencer Jr., 2 years old, and Sydney Earle, 1.

Lloyd Wright, counsel for Chaplin, said, "We are going to fight for the children."

"We'll see about that," countered George Beebe, attorney for the wife.

Mrs. Chaplin, accompanied by members of her family, journeyed to the Hilltop mansion of the comedian and left with the wardrobes of the two children, as well as her own gowns and other personal belongings. Al Reeves, business manager for Chaplin, received the party.

Chaplin, late in the afternoon, under a safe conduct issued by his wife's attorney, went to the home of William E. Curry, Mrs. Chaplin's grandfather, for a 10-minute visit with his two small sons. His wife was not present. Mrs. Chaplin's attorney said that the actor may see his children at any time, after serving notice that he desires to do so.

FIVE PERSONS IN AUTO ROBBED OF $775 IN CASH AND JEWELRY

Robbers who held up the automobile of Frank Low of 265 Union boulevard, vice president of the Ludlow-Saylor Wire Co., yesterday at 12:05 a. m., obtained $775 in cash and jewelry from a theater party, comprised of Low, his wife and three women guests.

Low had stopped his car in front of the residence of the Rev. D. Calvin Dobson, 84 Arundel place, executive secretary of the Presbyterian Board of Church Extension. Another car pulled up and two men got out. They took $10 cash from Low and a watch, chain, knife and pencil valued at $340; four rings valued at $400 from Mrs. Dobson, and a purse and $25 from Miss Eva Harrow. Mrs. Low and Mrs. N. L. Jacobs hid their jewelry.

FOR HOOD SOLID TIRES
SEE
Brashear Truck Co.
DISTRIBUTORS
503 S. Theresa Av. JEff. 4224-8573

BELIEVES WOMEN JURORS LESS EASY TO FOOL THAN MEN

Judge Florence E. Allen of Ohio State Supreme Court Addresses Women Voters' League.

DENIES HERS IS EMOTIONAL SEX

Recounts That Man Wept on Giving Death Verdict While Women Jurors Did Not.

"Should women see the seamy side of life, and how?" was a question taken up and answered by Judge Florence E. Allen of the Ohio Supreme Court in St. Louis yesterday. Her answer was that they should, and by serving as jurors in the courts.

Judge Allen, the first woman in the United States to sit in a court of last resort, spoke on "Jury Service for Women" at a luncheon meeting at the American Annex Hotel, under auspices of the League of Women Voters which will sponsor a measure to be introduced at the next session of the Legislature to permit jury service by women in Missouri. Ohio is one of 22 states where women serve on juries.

"How anyone thinks the great questions of morality which affect men and women can be settled by men only is beyond me," Judge Allen said.

Can't Bamboozle Women Jurors.

"As a lawyer and judge, I voice the sentiment of the bar and bench of Ohio when I say jury service for women has proved not only a benefit to women, but to the entire administration of criminal justice. One lawyer of the Court of Common Pleas in Cleveland told me women jurors were not only as good as men but better, because lawyers could not bamboozle them as they could men.

"When I think what happens in Cleveland, and perhaps in St. Louis, where male juries go out and play cards and throw dice, I realize one reason why criminal justice is not administered in the United States as it is in England.

"With due deference to all men, women are not the emotional sex. We are more apt to cry than men—perhaps our tear ducts are larger. But the fact that there are fist fights in Congress proves men are emotional as well as women."

Man Cried, Women Did Not.

Judge Allen told of the only case, in her experience as a trial Judge, where she sentenced a defendant to die. "I did not enjoy it," she said, "but I did not cry." An alien was tried for a wanton payroll robbery murder. Two women and 10 men made up the jury. The tension was increased when friends of the defendant were caught in court with concealed weapons, and when the foreman of the jury, a woman, received a blackhand letter, threatening the jury and Judge with extermination in the even the defendant were sentenced to death. In spite of this, the jurors returned a verdict of guilty, making no recommendation of mercy, and Judge Allen imposed the death penalty. The women jurors were calm, but one man juror wept as if his heart would break.

"I don't think less of that man for crying; I think more of him," commented Judge Allen. "I honor him for doing his duty as a juror and for expressing his emotion."

It was a friendly jury that Judge Allen addressed, composed of women representative of various organizations with a sprinkling of men, including Circuit Judges Calhoun, Killoren, Pearcy, Rosskopf, and Rutledge, and former Judge J. Hugo Grimm, who introduced Judge Allen. Mrs. Gordon B. Sommers presided.

Judge Allen is the daughter of a college professor. In this era of mechanical music, she plays the piano. She has a school-girl complexion, and earns it by walking five miles each day. She is not ashamed of her ears and shows them, by combing her hair pompadour fashion. Yesterday she wore an attractive blue dress, with a filmy white scarf.

MORSE TRIAL JURY DISCHARGED

Two Defendants Not Guilty; Disagreement on Four.

By the Associated Press.

NEW YORK, Dec. 5.—The jury in the Morse mail frauds trial was discharged shortly after 1 o'clock this morning when, after deliberating since 1 p. m. yesterday, it reported a verdict of not guilty for two of the defendants and disagreement on the other four.

The jurors said the two men they found not guilty were George W. Burditt and Henry E. Boughton, but were unable to agree on the other four defendants, Rupert M. Much and Benjamin W., Erwin A., and Harry F. Morse, sons of Charles W. Morse.

Life Sentence for Iowa Slayer.

CLINTON, Ia., Dec. 4.—Harold Riggs, charged with the murder of Edward J. Stewart, insurance salesman, after pleading guilty to the charge, today was sentenced to life imprisonment.

They Want Women to Serve on Juries in Missouri



—By a Post-Dispatch Staff Photographer.

Left to right: Mrs. W. E. Ebert, Mrs. Gordon B. Sommers, Judge Florence E. Allen of the Ohio Supreme Court, Mrs. Goerge B. Mangold and Mrs. Virgil Loeb.

Government to Attack Doheny's 'Patriotic' Plea

Continued from Page One.

he had with Doheny in the course of it he gave the general substance of the mysterious Gleaves report, written by the admiral commanding the Asiatic Squadron, and shown to Doheny by Robison on that occasion.

War a Theoretical Possibility.

When he had concluded, the whole mysterious business, boiled down, amounted to this:

That war between the United States and Japan had been a theoretical possibility ever since Japan attained the status of a first class power, that such a war would be fought in the Pacific, and that if it ever was fought, possession of the Hawaiian Islands would be of great military advantage to the side which held it.

The question of why a document like the Gleaves report, regarded by Robison as being so confidential in character that he strenuously protested against describing it in court, should have been shown to Doheny, a private citizen, was not put to Robison.

As he described it, however, there appeared to be no reason why it should not have been shown to Doheny, or to anybody else.

What Robison Told Doheny.

This was his testimony:

"I told Mr. Doheny of the military estimate of the situation in the Pacific, as it existed then, of bases built and building, and of naval organization. I told him of the detailed increases in the military and naval strength of another Power, and of their general preparations for possible military operations.

"I informed him of the sort of defense that was necessary to enable us to prevent the invasion of our Pacific Coast by an Eastern Power, and I linked up that defense with the establishment of adequate oil storage facilities at Pearl Harbor."

"Did you show him the Gleaves report?" insisted Frank J. Hogan, chief defense counsel. "I disclosed," was the throaty response, "much information of a confidential character. It did come from Gleaves."

"What was in it?" "I told Mr. Doheny in detail of the increase in military strength of other powers in the East and of their growing mercantile power and the rapid development of their industrial resources. I pointed out what we might expect if an attack came from that quarter and how we would have to meet it if it came.

Plans Centered on Hawaii.

"I told him that our Pacific defense plans centered on the Hawaiian group. The establishment of a strong fleet base there would make our navy twice as strong. So long as we retain that base, the power attacking us from the East must operate from a base 5000 miles distant from our Western Coast with our fleet on his flank. Once we lost it, the enemy line of communications is reduced to 2000 miles. I explained all this to Mr. Doheny and showed him how essential it was that we have a strong base at Pearl Harbor."

It was plain from the testimony that Robison regarded the existence of a base at Pearl Harbor, and hence the whole plan of defense, as almost entirely dependent upon the adoption of his pet scheme for storing navy fuel oil there.

Robison's elaborate avoidance of the name, Japan, approached burlesque and elicited a broad smile from the spectators, whom the witness left free to speculate upon the possible identity of the first-rate Power which could attack the United States in the Pacific. There is, of course, only one.

Doheny Much Agitated.

"He (Doheny) was considerably agitated," said the witness solemnly.

"Over what you told him?" eagerly inquired Hogan. "Over what I told him," affirmed the witness heavily.

"What else did you tell him?" urged Hogan. "I had previously obtained permission from the Secretary of the Navy," Robison continued, "to divulge to Mr. Doheny certain international conditions as they had been authoritatively reported to us."

Virtually all Navy men are agreed upon the strategic value of Hawaii, and it is no secret that Pearl Harbor is a strongly fortified base. However, naval officers were by no means agreed then, or are they agreed now, upon the advisability of storing 4,000,000 barrels of reserve fuel 2000 miles out in the Pacific, in tanks 80 feet high, which any naval gunner or bombing aviator could hit nine times out of ten on a dark night. It was just Robison's hobby.

Nevertheless, it was upon his showing, he said, that Doheny, whom a neighbor has described as "the foremost patriot in Los Angeles," was persuaded that it was his duty to bid on the contract, and accordingly instructed the official of his company, with the assistance of Robison, H. Foster Bain, director of the Bureau of Mines, and other officials of the Interior Department, to draw up proposals.

Originally Fall's Idea.

During this testimony, Robison had pushed Fall almost completely out of the picture. In response to a question otherwise intended, however, he brought him back into the middle of it when he said that the idea of leasing the reserve and exchanging the Government's share of the oil for tank construction, "came originally from Secretary Fall."

Throughout his earlier testimony, Robison had dwelt upon Doheny's patriotism as the deciding element which made the contract possible.

But when he reached the stage of describing how the business details were arranged, the picture began to suffer. There ensued a description of bargaining and haggling which would have done honor to a pair of Arkansas horse traders.

Fall had drawn up a contract which provided for a certain schedule of royalties to be received by the Government from the pumping operations in the reserve. Robison saw them, and said they were too low.

"If you think you can get any more out of the old man, you are welcome to try it," Fall told Robison. Robison tried it. Doheny and his company executives on one hand, and Robison on the other, haggled and bargained.

Robison told finally of becoming exasperated. It seemed there was a point where patriotism left off and business began.

So, where once he had appealed to patriotism, he now appealed to personal friendship. While he did not know of the unsecured "loan" of $100,000 which Doheny had made to an old pal, Fall, he knew that friendship was no light matter with the oil man and he said to him:

Friendship Plea Didn't Work.

"Mr. Doheny, you have been a mighty good friend to me. I appeal to you as a friend not to let the Navy get bilked on this contract."

Doheny, he said, pounded on the table and retorted, "If the're any question of bilking here, I'm through right now."

"I reported to Secretary of the Navy Denby," Robison continued, "and told him I had lost out, that I couldn't do any better. He said, 'Robison, I think you've done very well.'"

The second and more important contract, that under which Doheny obtained a lease on the entire 38,000-acre reserve, was broached by Doheny to Robison in a communication, signed Nov. 6, 1922, which was introduced in evidence. What negotiations, if any, might have occurred between Fall and Doheny on the subject, Robison did not know.

In his letter to Robison, Doheny stressed the advantage to the public which would accrue from large scale production in the reserve. It would certainly result in a marked reduction in the price of oil, he said. While this might appear to be an unusual argument to come from a man in the business of selling oil, Robison's previous testimony had clearly indicated that Doheny's operations were not always actuated by ordinary selfish considerations.

Ordered to Prepare Plans.

"Later in November," the witness continued, "I received orders from the Navy Department to proceed with specifications increasing the storage facilities at Pearl Harbor from 1,500,000 barrels (as provided in the first contract) to 4,000,000 barrels."

Apparently, the orders had originated with officials who knew that the second lease would be signed. It was signed, in secrecy, and without any pretense of competitive bidding, on Dec. 11. It was at this point in the testimony that court recessed for the day.

The cross-examination of Robison by Roberts, which is expected to furnish one of the liveliest sessions of the trial, is scheduled to open Monday.

Present indications are that the trial will be concluded in 10 days, and possibly by the end of the week. What effect the approach of the Christmas season may have upon the jury, is causing some speculation. Both the gray-haired defendants have grandchildren at home, a circumstance to which the agile-minded and eloquent lawyer Hogan may refer in his closing address to the jurors.

Doheny Rests Comfortably.

Doheny was resting comfortably tonight in his hotel quarters, confined to bed by an infected arm.

Physicians said a complete relaxation throughout the afternoon and early evening had appreciably benefitted the patient and they said they hoped his condition would permit him to return to court Monday. Doheny suffered an irritation in his left arm 10 days ago and a lancing operation was resorted to last night. He appeared in a weakened condition during today's short session of the court, and was ordered to bed immediately after noon adjournment. His temperature was normal tonight. Doheny is 70 years old.

THIS SUGAR COSTS $120 A LB.

Levulose, Made from Jerusalem Artichoke, Presented to Coolidge.

By the Associated Press.

WASHINGTON, Dec. 4. — A pound and a half of levulose, a new variety of sugar produced by the Bureau of Standards, and worth $180, was presented today to President Coolidge by Senator Howell, of Nebraska. Levulose, Howwell explained, is produced from the Jerusalem artichoke, and is 75 per cent sweeter than cane sugar.

The Jerusalem artichoke is a plant of the aster family of Northeastern North America. Its name is a corruption of the Italian girasol, meaning a sun-flower, and has no connection with ancient Jerusalem.

ADVERTISEMENT

Knocks Barber's Itch Often in 48 Hours

Men who are troubled with barber's itch, rash, pimples or poison ivy, should try this new treatment, which is said to be effective often in 48 hours: Night and morning bathe the face in warm water, and apply Whyte-Fox Liquid compound, following with applications of Whyte-Fox Cream. This treatment has astounded experts by correcting not only the commonly known forms of skin troubles, but also many that are unnamed or misnamed. Whyte-Fox is now put up in convenient form for home use, and may be had at good drug stores at small cost, under a money-back guarantee. Treatments also are given at most good barber shops.

WEALTHY OIL MAN AND WOMAN WITH HIM SHOT BY WIFE

Mrs. T. L. Smith of Eldorado, Ark., Seriously Wounds Husband and Mrs. L. R. Simmons.

Special to The Post-Dispatch.

SHREVEPORT, La., Dec. 4.—Mrs. Thomas L. Smith, 45 years old, is held in the Caddo Parish jail following the shooting, at Vivian, La., a small town near here, of her husband, Thomas L. Smith, 45, and a woman companion, Mrs. L. R. Simmons, 30.

Both Smith and Mrs. Simmons are in critical condition. One bullet struck Smith in the mouth, fracturing the jaw. Mrs. Simmons was shot in the breast and neck. Mrs. Lurena Nixon of Shreveport, who was with Smith and Mrs. Simmons, was not hurt.

Smith owns valuable oil lands in the Eldorado (Ark.) field. Mrs. Simmons is the wife of an Eldorado grocer. Mrs. Smith set out to chase the pair when she met them in an automobile on the road several miles from Shreveport.

The shooting occurred just as Smith pulled up at the curb in front of a store in Vivian. A moment later Mrs. Smith's car bumped the curb and she leaped out, brandishing a pistol. Smith jumped from his car and rushed toward his wife and as he did so she shot him, then turned her weapon on Mrs. Simmons.

According to the town Marshal at Vivian, Mrs. Smith said she shot Smith and Mrs. Simmons because Mrs. Simmons had stolen her husband's love. She would say nothing further.

Mrs. Nixon, who was in Smith's car, said that Mrs. Smith passed them on the road and as she did so, Smith recognized her. "There goes my wife," he said. Mrs. Nixon begged to be let out of the car, but Smith would not let her go. The chase followed.

Mrs. Smith and her daughter, Mrs. Maudie Simpson, came to Shreveport Friday night in search of Smith, and found his rooming house today, but he and the two women with him had disappeared in their car, going north, and Mrs. Smith and her daughter followed.

SKELETON OF MAN MISSING FOR 29 MONTHS IS FOUND

Laverne Langford, War Veteran of Joplin, Mo., Had Been Shot in Back of Head.

By the Associated Press.

JOPLIN, Mo., Dec. 4.—The mystery of the disappearance two years and five months ago of Laverne Langford, a World War veteran, became a murder mystery to county authorities today, following finding of his skeleton yesterday.

An investigation into the death was begun today, but Coroner F. J. Bigham of Newton County said he had little hope of unearthing clews that might lead to arrests.

In the skull of the skeleton, found in a dense wood near Ritchie, Mo., was a bullet hole. It was plainly evident, officers said, that Langford had been shot in the back of the head. The skeleton was identified positively today as that of Langford by means of a piece of cloth that was with the bones. A careful examination revealed that the cloth was part of the trousers to a suit Langford wore when he left Joplin July 10, 1924, on a motor trip to Battle Creek, Mich. The coat was found in his abandoned car at Monett the following day.

He is believed to have been robbed and killed by two youths he had given a ride.

Once Rich Turfman Dies Penniless.

By the Associated Press.

SAN FRANCISCO, Dec. 4—Daniel "White Hat" McCarthy, former race track follower and race horse owner, who made and freely spent at least three fortunes during his colorful career, died here today at the age of 76 years, penniless.

Claudel's Appointment Approved.

By the Associated Press.

PARIS, Dec. 4.—Appointment of Paul Claudel as Ambassador to the United States was approved formally by President Doumergue at tonight's Cabinet meeting. M Claudel, now Ambassador at Tokio and noted poet, will succeed Henry Berenger, who recently refused to accept renomination to the post.

ADVERTISEMENT

Piles Can Be Cured Without Surgery

An instructive book has been published by Dr. A. S. McCleary, the noted rectal specialist of Excelsior Springs, Mo. This book tells how sufferers from Piles can be quickly and easily cured without the use of knife, scissors, "hot" iron, electricity or any other cutting or burning method, without confinement to bed and no hospital bills to pay. The method has been a success for twenty-six years and in more than twelve thousand cases. The book is sent postpaid free to persons afflicted with piles or other rectal troubles who clip this item and mail it with name and address to Dr. McCleary, 566 St. Louis Ave., Excelsior Springs, Mo.

Student Explains Row On Floating College

About 20 of 363 Pupils Aboard Ryndam Misbehaved, Writes J. M. Hall of Webster Groves—Captain's Discipline Resented

Life on the S. S. Ryndam, "floating university," now at Bangkok, Siam, with a student body of 363 American boys and girls and a faculty of 63 men and women college professors on board, is not at all what it seems to be from cable dispatches.

This cheering word came to the anxious families of 10 St. Louis boys who are on the round-the-world cruise, in the form of letters from their sons, telegraphic assurances from the steamship company and copies of The Binnacle, the ship's daily newspaper.

The floating university was obliged to dismiss eight students at Kobe, Japan, for schoolboy pranks among the temples in Tokio and Yokohama. One of them happened to be Robert Heilbrun of 5757 Cates avenue. They were sent back to the United States in charge of a professor, but Heilbrun and a companion dived overboard as the vessel was leaving Honolulu, swam to a buoy, where they were rescued by a small boat and carried back to the city.

Stories of beer-drinking, gambling and flirtations have sparkled back from the Ryndam since it started its tour at New York, Sept. 18, but more responsible correspondence has indicated that these were not representative of the student body as a whole.

About 20 Misbehaved.

"About 20 fellows have misbehaved," writes John M. Hall, a student, to his father, John C. Hall, 225 Oakwood avenue, Webster Groves, "and they have given the tour a bad name. The rest of the students are under good discipline."

The Ryndam's troubles as learned from authoritative sources by Hall and other St. Louis parents, are such as might have been expected from the nature of the floating university experiment.

The first difficulty arose when it was decided to admit co-eds to the tour. The floating university idea had been proposed in 1925 and many St. Louisans registered their sons. But a sufficient number of boys could not be got together and the cruise was abandoned. This year its organizers decided to allow girl students to make the trip in order to be sure the quota of passengers was filled. There was much criticism of this policy as most of the parents agreed it would be better to have only boys on the ship.

Co-Ed Problem Introduced.

As it turned out there was a surplus of young men applicants and 300 more would have gone had there been room. An effort was made to persuade the girl students to give up their reservations, but 57 refused and the floating university became co-educational. This necessitated faculty changes and created the problem of chaperonage.

These difficulties were supposed to have been ironed out when the Ryndam sailed. The girl students were grouped on deck A and segregated so far as was feasible. The staff of the University consisted of Charles F. Thwing, president emeritus of Western Reserve University as president; James E. Lough, Dean at New York University and Dean George Howes of Williams College as deans, and 60 others of note in education, including former Gov. Henry J. Allen of Kansas.

President Thwing left the ship at Havana, for reasons not explained and responsibility was divided.

Captain Takes a Hand.

The Ryndam is a Holland-American line boat and manned by a crew of Dutchmen, many of whom speak no English. Its Captain is Y. K. Lieuwen, a stern moralist by all accounts. When things became gay on the decks during the confusion of the first week, he asserted his disciplinary powers.

Co-eds were forbidden the hurricane deck after dark. The captain stationed stewards to keep watch for flirtations.

According to letters from St. Louis boys, these stewards were very obtrusive and prone to act on the slightest provocation. It got so that if a young man spoke to a young woman student there was a deluge of Dutch language.

The next act of the Captain's was to start a crusade against gambling in the smoking room. He walked in on a group of youths one night after the ship left Los Angeles for Hilo, Hawaii, and discovered them with piles of red, white and blue chips stacked neatly about the table.

"We weren't gambling," one of the boys told the Captain, "These chips haven't any value. They don't mean anything."

Capt. Lieuwen grunted and scattered the piles then gathered them all into a heap in the center of the table.

"Let them be all together," he said, "if they don't mean anything," and the banker was put to bed hours later in a state of mental collapse.

Alien Approves Captain's Actions.

Former Gov. Allen who is editing the The Binnacle approved the Captain's crusade, editorially, but the students decided they should have their own disciplinary rules.

They appealed to faculty members and Albert K. Heckel, dean of men at the University of Missouri championed self-government. Dean Heckel declared he would leave the ship at Honolulu unless some-

$125,000 GIFT MADE SECRETLY TO Y. W. C. A.

East St. Louis Association Will Erect Home for Women on A. E. Meints' Property.

Women are keeping secret the source of a donation of approximately $125,000 to the East St. Louis Young Women's Christian Association, to be used in constructing a new home for young women at Ninth street and Ohio avenue, and in purchase of the site.

A man is the donor, according to Miss Carolyn Chandler, secretary of the association. He has specified that his name shall not be made known, and has made the gift contingent on this secrecy.

A gift of such magnitude by an individual is a new thing in East St. Louis. In the past, the only way to get a new building for social or religious work there was to carry on a laborious subscription campaign.

The site of the new building is the present home of Postmaster Albert E. Meints, 454 North Ninth street. The Meints home is to be removed, and construction of a three or four-story building will begin in the spring. It will have about 75 bedrooms and a dining hall. Tennis courts will be provided. The "Y" will retain its cafeteria, gymnasium and clubroom at 317 Missouri avenue. Mrs. E. H. Bottom is president of the Association.

The Meints property, valued at $50,000, fronts 225 feet on Ninth street and 150 feet on Ohio avenue.

MAN AIDING WOMAN HIS AUTO HIT, BEATEN BY HER HUSBAND

Henry Mays, 22, Suffers Possible Skull Fracture at Hands of Armed Negro.

Henry Mays, 22 years old, a clerk, of 3937 Laclede avenue, was slugged by Sam Toren, Negro, at 8:30 o'clock last night when he took Toren's wife, Alinda, 28, to the Toren home at 2803 Scott avenue after striking and slightly injuring her with his automobile. Toren admitted to policemen that he had beaten Mays on the head with a revolver.

Mays suffered lacerations of the scalp and a possible fracture of the skull. Toren was arrested.





BAKER MUST FACE SENATE WITH LIST OF 100 APPOINTEES

Most of Them Will Be Confirmed, but Opposition Centers on State Penal Board Selections.

By the Jefferson City Correspondent of the Post-Dispatch.

JEFERSON CITY, Dec. 4.—A large turnover in Gov. Baker's official family, due to resignations, term expirations and various board upheavals and reorganizations, compels Baker to face the next session of the State Senate with a list of approximately 100 recess appointments. Legislature convenes Jan. 5.

Most of the appointments, probably, will be confirmed without question, but pre-session comment indicates a fight may develop on the confirmation of some. The Democrats control the Senate with 21 members, or three more than the required majority of 18. The Republicans hold 13 seats.

Some opposition has developed among politicians in St. Louis to Allen C. Orrick, president of the St. Louis Board of Police Commissioners, but this opposition has not been effective so far. Baker has given the St. Louis board full indorsement and has been deaf to complaints. Orrick was confirmed by the last Senate, but the term for which he was appointed expired, and he was reappointed on Jan. 2, 1926.

The principal opposition is expected to center around the State Penal Board, headed by Dr. Cortez F. Enloe, close friend and political adviser of Baker. The entire board, comprising five members, must come up for confirmation.

The Democratic state platform charged the administration had "permitted graft and incompetence in the management of the penal institutions," but did not go into detail. Various charges of irregularities in purchases of prison supplies, without competitive bids, have been made, but these charges, made by a Republican purchasing agent at the prison, were shelved by the Penal Board.

The members of the board are Enloe, Warden Leslie Rudolph and Parole Commissioner A. H. Steinbeck, Republicans; Farm Superintendent W. B. McGregor and Industrial Superintendent T. Speed Mosby, Democrats.

All seven members of the State Board of Health will be up for confirmation. It is recalled that Baker called for resignations of all board members in September, 1925, and reorganized the board, following a row over demands for the resignation of Dr. Enloe as a member of the board. In the reorganization, Dr. Enloe and Dr. Emmett P. North of St. Louis, former president of the board, who had participated in the demand for Enloe's retirement, were not reappointed.

Eleemosynary Board Shakeup.

Two members of the Board of Managers of the state eleemosynary institutions must be confirmed. Baker reorganized this board early in 1925, after the members deadlocked on carrying out the Governor's instructions that his brother-in-law, George Gilpin of St. Joseph and Luther Wilson, a Democrat, of Jefferson City, be appointed stewards in two of the hospitals. The appointments were made after Baker reorganized the board. W. T. Robinson of La Plata and Mark A. McGruder of Sedalia are the members up for confirmation.

Three of the four members of the State Highway Commission must go before the Senate for approval. They are C. D. Matthews, Republican, of Sikeston; E. J. McGrew, Republican, of Lexington; and Hugh Stephens, Democrat, of Jefferson City.

Two members of the State Public Service Commission, J. H. Porter of St. Louis and S. M. Hutchinson of Kansas City, both Democrats, must be confirmed, likewise State Finance Commissioner S. L. Cantley, Republican, of Owensville and State Oil Inspector W. A. McAtee, Republican, of Springfield. State Insurance Superintendent Ben C. Hyde, of Kansas City, also is on the list, having been reappointed after the last Legislature adjourned. He is a brother of former Gov. Hyde.

Among other appointments on the list are Robert W. McElhinney, of Clayton and J. C. A. Hiller of Kirkwood as members of the St. Louis County Board of Election Commissioners; four members of the Jackson County Board of Election Commissioners; two members, each, of the Kansas City and St. Louis Boards of Police Comissioners; and members of the recently appointed Missouri Workmen's Compensation Commission.

AMERICAN MEMBER TO QUIT REPARATIONS COMMISSION

J. E. Sterrett Will Be Succeeded by Pierre Jay, a Banker of New York.

By the Associated Press.

PARIS, Dec. 4.—Joseph S. Sterrett, American member of the Reparations Commission, has resigned his post, effective Jan. 17, and will be succeeded by Pierre Jay, chairman of the board of directors of the Federal Reserve Bank of New York.

Sterrett's letter making known his intention was dated Berlin, Nov. 20, and was addressed to S. Parker Gilbert, Agent General for Reparations. It was presented at today's meeting of the Reparations Commission and was made part of the record.

Sterrett, who was Gilbert's principal assistant during his more than two years' service, resigned because of a desire to resume law practice in the United States.

Much of the success of the Dawes plan was attributed to Sterrett's aid and counsel, in the Agent General's letter of acknowledgment.

$2500 LOSS IN DOWNTOWN FIRE

Blaze Sets Off Sprinkler, Damaging Stock of Drug Firm.

Fire, started by an overturned pressing iron in the shop of the Marie Garment Co. on the third floor of the building at 704 Washington, avenue, last night set off an automatic sprinkler system which damaged the stock of the Wolf Wilson Drug Co., occupying the lower floors, to the amount of $2000. Fixtures of the garment company were damaged $500. The loss of the drug company is covered by insurance.

CHINA REPUDIATES SIXTEEN TREATIES, ONE WITH AMERICA

League Representative Announces at Geneva That His Country Will Terminate Unequal Agreements

By the Associated Press.

GENEVA, Dec. 4.—China has decided to terminate all unequal treaties on their expiration, Chu Chao-Hsin, Chinese representative at the League of Nations, announced today in a statement on China's recent denunciation of the Sino-Belgian treaty of 1865.

The statement says China will refuse to submit to the World Court the question of interpretation of the treaty, since it considers the controversy political, rather than judicial. China, however, is willing to submit the case to the League Assembly, the statement declares.

Sixteen Powers have treaty rights in China, including Belgium. The others are Brazil, Denmark, France, Great Britain, Italy, Japan, Mexico, the Netherlands, Norway, Peru, Portugal, Spain, Sweden, Switzerland and the United States.

Denunciation early this month by the Pekin Government of the Sino-Belgian treaty was the first cancellation by China of one of 11 series of treaties which have long been in force, and led to fears that China would denounce the remaining treaties as their terms expired. Today's statement by Chu Chao-Hsin, however, is the first official word indicating the realization of this fear.

The Sino-Belgian treaty was denounced after Belgium had refused negotiation of a new treaty based on the "quality and reciprocity" and had proposed reference of the question to the World Court. On Nov. 18, it was stated that the Belgian Government would soon submit the Sino-Belgian treaty controversy to the World Court unilaterally, the Chinese Government having formerly declined to submit it jointly.

Britain Will Not Intervene, Minister Tells Chinese.

SHANGHAI, Dec. 4.—Great Britain has no intention of intervening in China's chaotic affairs, but will hold out a sympathetic and helpful hand, Miles W. Lampson, British Minister to China, told the Chinese General Chamber of Commerce today in an address at a reception tendered him.

Lampson said the chaos in China had worked to the detriment of trade in China, but more to the detriment of Chinese than to British trade. The British, he said, were ready to help clarify the situation but this did not mean intervention.

Lloyd George Praises Chinese As Struggers for Rights.

BRADFORD, England, Dec. 4.—Former Premier Lloyd George came to the support of China today in addressing a Liberal meeting at Bradford.

The "Reds," he declared are not the real cause of the trouble in China. "The real cause," he explained, "is the Chinese struggling for their fundamental rights.

Suggesting certain people were eager for war in the Far East, he attributed to the Tory press "the usual preliminaries to war—tales of outrages, suggestions of worse to come and panicky stories."

"China's ports are occupied by foreigners and governed by foreigners," he continued. "The Chinese cannot raise revenue in their own way; yet they are an empire of 400,000,000 of civilized peoples, naturally they are rebelling.

"The record of Western civilization in China is indeed black. We forced opium upon China against the will of its greatest moral teachers. It is not surprising that China has rebelled against the indignity, humiliation and injustice inflicted upon her by the Western powers."

The British Government was under great pressure to do something "impulsive and provocative," he said, and it was essential that public opinion should be aroused.

CLOSED BANK MADE LOANS TO MANY KANSAS OFFICIALS

Former Governor, Ex-Bank Commissioner and Others Named in Records.

By the Associated Press.

TOPEKA, Kan., Dec. 4.—Records in the State Banking Department disclosed today that Carl J. Peterson, former Kansas Bank Commissioner, had an overdraft last June for $1946 in the People's State Bank here, which closed its doors yesterday. Peterson also owed the bank $2150 on a personal note and Mrs. Peterson had overdrawn her checking account $200. Peterson owns 10 shares of the bank's capital stock.

No evidence of any unlawful irregularities in the management of the bank has been found by the State Examiners. Roy L. Bone, State banking commissioner said there probably will be some losses.

The records show that the following borrowed from the bank: Jonathan M. Davis, former Governor; John Barrett, formerly treasurer of the Democratic State Central Committee; J. R. Coffey, cashier of the bank; M. F. Reinhardt and E. S. Simmons, directors of the bank; S. S. Irwin, also a director and Peterson's law partner; Burt Brown, State Registrar of Vital Statistics under Davis, and Allen McMahon, wife of Joe McMahon, assistant State Bank Commissioner under Davis.

INCREASE IN ASSESSMENT OF 26 BANKS IN ST. LOUIS

The City Comptroller's office yesterday completed an adjustment of the $2,000,000, or 3.108 per cent increase in the assessment against the capital shares of 26 St. Louis banks imposed by the State Board of Equalization.

The State board had increased some banks a greater percentage than others, the average being 3.108. Thus, the Lafayette-South Side Bank was increased from $1,311,730 to $1,911,730, and the American Trust Co. from $1,508,040 to $1,600,000.

The Comptroller made the 3.108 per cent apply to all banks on a straight line basis.

Ends Life by Igniting Clothes.

MARSHALL, Mo., Dec. 4.—After excusing himself from the breakfast table today, J. S. McNabb, a wealthy resident of Elkland, near here, committed suicide by soaking his clothes with oil and setting fire to them. His charred body was found in a field.

LEAGUE DIPLOMATS MOVE CAREFULLY TO AVOID CENSURE

Now Denied That Briand, Chamberlain and Stresemann Planned to Meet With Mussolini.

By the Associated Press.

PARIS, Dec. 4. — The much talked of "Big Four" conference with Premier Mussolini of Italy sitting in with M. Briand, Sir Austen Chamberlain and Gustav Stresemann, the Foreign Ministers of France, Great Britian and Germany respectively, has apparently come to nothing, if indeed it was ever contemplated.

M. Vandervelde, the Belgian statesman, disposed of the matter by asserting, after a long talk with M. Briand this afternoon, that there was no thought of such a conference. He and M. Briand, however, discussed nearly everything coming before the League of Nations Council, over which M. Vandervelde will preside.

Might Meet "by Chance".

Sir Austen Chamberlain, Dr. Stresemann and M. Briand are expected to have an important conference, although officially no such conference is planned. It is taken for granted that these three leaders are likely to talk things over informally; they will know how to meet by chance, if there is objection to a formal pre-arranged affair.

M. Briand is understood to have objections to talk of a conference of three or four as discourteous to others interested in German problems, particularly Belgium. Whatever may occur the allies ought to have their ideas pretty well digested and be in accord by now, for M. Briand, Sir Austen Chamberlain, M. Vandervelde and M. Zaleski, the Polish Foreign Minister, mulled over things yesterday and today, and all four took the train together tonight for Geneva.

Diplomats at a Lunch.

Germany and Italy may know by this time what these four think, for the British Foreign Secretary had the German and Italian Ambassadors to lunch today.

M. Vandervelde said that a great part of today's talk with M. Briand was devoted to the Chinese situation, concerning which the French and Belgium views were identical. Belgium is particularly interested in Chinese affairs because the Sino-Belgian convention was denounced by the Pekin government, which apparently is trying to make a test case in order to establish a precedent for denouncing other foreign conventions when they come up for renewal.

German Political Circles Display Chagrin Over Conferences.

By the Associated Press.

BERLIN, Dec. 4.—German political circles have shown chagrin over the conferences now being held in Paris by Foreign Secretary Sir Austen Chamberlain of Great Britain, Foreign Minister Briand of France and Foreign Minister Zaleski of Poland, in which Foreign Minister Vandervelde of Belgium also was reported to have taken part.

The Germans say it is unfair, now that Germany is a full-fledged member of the League of Nations, for a group within the League to hold a conclave with the purpose of presenting a united front on matters at issue between Germany and her former enemies.

The Diplomatisch Politische Korrespondenz, semiofficial mouthpiece of the Foreign Office, declares that such conferences "are calculated to furnish added data to critics among the Powers less favorably inclined toward the League of Nations, supporting their doubts as to whether the League can be transformed from an instrument of the victorious Powers into a forum for the regulation of world questions."

This attitude is supported by a large part of the German press.

AMERICANS TO CLOSE DEAL TO ELECTRIFY ALL POLAND

Utilities Agents Expected in Warsaw Dec. 10 to Sign $20,000,000 Contract.

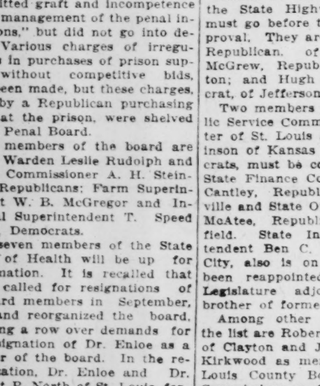
Copyright, 1926, by the Press and Pulitzer Publishing Cos. (New York World and Post-Dispatch.)

WARSAW, Poland, Dec. 4.—Representatives of the American-European Utilities Corporation are expected to arrive here Dec. 10, to sign a contract with the Polish Government for a $20,000,000 scheme for electrification of Poland, the New York World and Post-Dispatch correspondent was informed here today. The $20,000,000 is to be loaned to Poland by the American Corporation, composed of the General Electric, Western Electric and Westinghouse interests, the loan being guaranteed by the Polish National Economy Bank, which is practically a Government institution.

Most of Poland's available water power is to be utilized, particularly that in Polish Galicia, formerly Austrian Poland. It has taken about a year and a half to bring the negotiations to a conclusion and it is estimated construction works will take seven or eight years. It is understod W. P. G. Harding, governor of the Federal Reserve Bank of Boston, who recently returned to the United States from a tour of investigation in Poland, was largely instrumental in making the negotiations successful.

AEOLIAN

The Brunswick PANATROPE



. . . a Christmas gift replete with wonder and happiness—inspired by the sublime beauty of its amazing performance.

The PANATROPE.....a magic cabinet to conjure up the music of your mood, from records or from your radio (with which it may be used as 104 power loud speaker), this amazing new instrument brings music of unsurpassed beauty, of a lifelikeness that has startled the world. Such music cannot be imagined, you must hear it yourself. Hear the Panatrope, hear it at the Aeolian Company, where a daily demonstration of its remarkable musical capacity is being given. Hear one record or one selection over the radio through this marvelous instrument and your gift problem for this Christmas will be solved.

Our Special Christmas Purchase Plan, which provides for a materially reduced initial cash payment, will prove interesting. Let us explain it to you.

Panatrope Prices Are From

$350

The Panatrope is available in a number of attractive art cabinets—also in combination with the (8-tube) RCA Radiola Super-Heterodyne. This instrument may also be used as the loud speaker for your present radio. Operates from light socket. Eliminates B batteries.

Equitable allowance on your present Instrument
Open Evenings Until Christmas

AEOLIAN
COMPANY of MISSOURI
W. P. CHRISLER ~ PRESIDENT
1004 OLIVE STREET
King Saxophones and Band Instruments

BRUNSWICKS RCA RADIOLAS PANATROPES

Two Unusual Piano Values!

Choose Either of These Beautiful Grands Monday, for Immediate or Christmas Delivery

STORE OPEN EVERY EVENING

For over half a century the name Wurlitzer has stood for all that is good in music and musical instruments. Wurlitzer's prices have always been as low as they could to be consistent with quality—but all during this month they are lower still.

Grands
Grands
Grands



Brand-New Apartment Size GRAND

A $625 Value

$495

TERMS

Trade in your old upright Piano as down payment—then take as long as 30 months to pay the balance if you like. A small deposit holds any instrument for immediate or Christmas delivery.

Trade In Your Old Piano

A Small Deposit Holds Any Instrument for Immediate or Christmas Delivery

No Comparison for This Value

If you make up your mind quickly you can have one of these delightful new instruments. You have always wanted such a Piano—now, here is your opportunity to obtain one at a genuine saving.

Reproducer Grand



An Instrument All Can Enjoy

Think of being able to always have beautiful music at your command. That's just what this Piano will do—by the simple movement of a lever it will play popular or classical selections—whichever you want. Operates from light socket. Handsome dark mahogany case, wonderful tone. Exceptionally attractive in every way.

Brand-New $1150 Reproducer GRAND

$775

TERMS

As Low as $20 Per Month After Small Down Payment

TRADE IN YOUR OLD PIANO

STORE OPEN EVENINGS

WURLITZER

STORE OPEN EVENINGS

1006 OLIVE ST.

Help Wanted

Index To Classified Advertisements

On the Following Pages:

	Page
Adoption	5
Agents	8
Attorneys	7
Auditing and Accounting	7
Auto Travel Trips	5
Board	9
Business Cards	8
Bricklaying and Tuckpointing	6
Carpenters and Builders	6
Canvassers, Solicitors	9
Carpet Cleaning	7
Cemetery Lots	5
Chiropractors	7
Cleaning and Dyeing	7
Coming Events	5
Dancing	7
Dentists	7
Detectives	7
Dressmaking	7
Electric Wiring	6
Express and Hauling	7
Gas Pipe Cleaning	7
Help—Men, Boys	7
Help—Women, Girls	9
Hotels	10
Instruction	7
Lace Curtain Cleaning	5
Lost and Found	7
Medical	7
Millinery	7
Moving and Storage	7
Painting	7
Partners	9
Patents	7
Personal	5
Printing, Addressing	7
Professional	7
Resorts—Country Board	5
Roofing	7
Rooms	9
Roommates	10
Rooms—For Colored	10
Salesmen	8
Saleswomen	9
Schools	7
Situations	7
Special Notices	5
Storage and Moving	7
Stove Repairs	7
Theatrical	7
Toilet Articles	7
Trade Schools	7
Tuckpointing	7
Undertaking	5

Marriage Licenses Births Recorded Burial Permits

MARRIAGE LICENSES.

Terry Butler ..... 1908 Goode
Louise Madden ..... 2413 Goode
Henry Vincent Rock ..... 4841 Margar 1a
Phyllis W. McPherson ..... 3357 Lawton
Albert McCaine ..... San Francisco, Cal.
Mrs. Mary Holder ..... Glasford, Ill.
William Knuemann ..... 1730 Menard
Mrs. Katherine Tilten ..... 3191 Crittendon
Joseph Felix Holzmark ..... Kansas City, Mo.
Bess Louise Hainsfurther ..... Winchester, Ill.
Henry L. Manley ..... 2401 N. Ninth
Lawrence E. Wittstruck ..... 2323 N. Ninth
Vincent Trandale ..... 4038 S. Main
Margaret Frank ..... 3845A Pennsylvania
Frank Hibner ..... 4420 N. Nineteenth
Mrs. Hazel A. Jovanovich ..... 3521 N. Broadway
Harry Markel ..... 917 N. Fifteenth
Ida Wassermann ..... 902 N. Fifteenth
James J. Sullivan ..... Louisville, Ky.
Mrs. Claire Stewart ..... Los Angeles, Cal.
William Uffman ..... 2721 N. Spring
Della O'Neil ..... 2709 McNair
Ed Young ..... 1427 N. Eighth
Elloise Washington ..... 1430 N. Eighth
James C. Smith ..... Dayton, Ky.
Leona Mary Slocum ..... 6131 Elizabeth
George Sykes ..... 4012 Farm
Lettie Hooten ..... 3906 Farm
Adolph F. Meyer ..... Bonne Terre, Mo.
Alta Mae McCarty ..... Bonne Terre, Mo.
Claude Nolan ..... 194 N. Sarah
Leona Taylor ..... 19A N. Sarah
Robert Williams ..... 1314 N. Ninth
Mrs. Leatha Oneil ..... 810 N. Twelfth (rear)
Robert Fred Ockelbress ..... 4751A Vernon
Hazel Belle Nettles ..... Knox, Mo.
Nicholas J. W. Grafeman ..... 2517 N. 22d
Mrs. Caroline H. Hussey ..... 2006 North Market
Arthur L. Vanstratten ..... 2909A N. 22d
Lillian A. Weston ..... 2909A N. 22d

BIRTHS RECORDED.

BOYS.

C. and J. Davis, 916 Beaumont.
S. A. and L. Williams, 2720 Adams.
L. and A. Holman, 2608 Wash.
A. and C. James, 318 S. Twenty-third.
F. and L. Turner, 3912A Enright.
W. and C. Hoye, 2746 Gamble.
W. and A. Walker, 2420 Belgiade.
E. and H. Lake, 2628A Morgan.
H. and E. Williams, 2629 Gamble.
A. and E. Schaefer, 4711 Rosewood.
J. and R. Romeo, 5013 Enrna.
W. E. and B. Rudolph, 504 Filmore.
G. and A. Moratis, 7011 S. Grand.
F. A. and L. Morgan, 4107 Shippewa.
P. J. and Z. Gallagher, 2122 East Grand.
E. T. and M. Lange, 3816 Texas.
M. J. and D. Ford, 4202 Clay.
L. H. and F. Seymour, 3902 Lexington.
G. E. and G. Miller, 4530 W. Papin.
M. J. and H. Miodunski, 4045 Virginia.
H. and L. Gorman, 1959 Semple.
R. and L. Smith, 5408 Geraldine.
L. S. and E. Byrum, 3735 Bamberger.
J. and F. Elpper, 2744 Sullivan.
A. and A. Krome, 1442 N. Tenth.
A. and M. Trzaskolski, 1209 Howard.
W. and G. Fowler, 1035 Carroll.
J. and A. Heuetsch, 2102A Sidney.
A. and M. Suter, 8320 Pennsylvania.
F. A. and S. Ryan, East St. Louis, Ill.
C. J. and P. Downey, 4026 Bates.
G. C. and E. Obst, 6523 Arsenal.
R. A. and M. Van Dillen, 3960 Ashland.
H. F. and H. Suntmeyer, 1128 Angelica.
R. A. and P. Palan, 752 Syracuse.
F. M. and E. Imboden, 4009 Westminster.
G. C. and C. Chesney, 377 N. Taylor.
E. A. and A. Eddy, 4947 Maryland.
J. S. and G. Nunn, 1737 Nicholson.
J. and A. Kern, 3535 Vernon.
K. S. and W. Bush, 5389 Wells.
A. and M. Spink, 1220 Chambers.
W. T. and M. Wimpee, 1302 Dyer.
H. A. and A. Ellrick, 6815 Magnolia.
W. A. and M. Riesenbeck, 3160 Leola.
W. and H. Kurtz, 3500 Bell.

GIRLS.

J. and R. Cornell, 3435 Clark.
S. and E. Jones, 1113 N. Fifteenth.
H. and S. Polk, 2918 Papin.
E. and C. Hamilton, 1902 Division.
G. H. and W. Boeden, 1210 N. Spring.
E. and M. Morgan, 2655 Olive.
J. B. and A. Garrett, 1703 N. Taylor.
W. H. and G. Davis, 824 Beaumont.
W. and A. Rizzo, 5007 Clayton.
A. and A. Tuccarello, 1017 N. Fourteenth.
F. O. and S. Spalding, 3861 Garfield.
W. E. and E. Zurk, 1218 Geyer.
W. and M. Miller, 2342 Howard.
J. W. and F. Larkin, 3957A North Market.
C. E. and E. Young, 3620A Dodier.
S. and I. Fatuz, 3419 Kingshighway N W.
M. J. and H. Lawlor, 2629A Clara.
H. J. and R. Smith, 3914A Vest.
C. W. and E. Reinhardt, 3044A S. Whittier.
N. D. and D. Wood, 755 Radcliffe.
G. D. and M. Hall, 5076 Waterson.
J. D. and V. O'Shea, 1205 Hebert.
S. and R. DeWalt, 7215 Southwest.
A. C. and R. Latta, East St. Louis, Ill.
A. and A. Anderson, 4345A Arco.
L. E. and M. Cottner, 1343 January.
M. and A. Schuller, 903 La Salle.
G. H. and S. Woodruff, 5024 Ray.

BURIAL PERMITS.

J. Jaeger, 22, 2316 S. 9th.
J. Donahue, 62, 622 Park.
J. Kitchen, 79, 5800 Arsenal.
Anna Trazykowski, 23, 407 Sidney.
Infant Bartay, 3 days, 1025 N. 18th.
G. Sonzanis, 62, 911 N. 17th.
C. Walton, 21, 2514 Coleman.
Carolina Levante, 46, 1006 N. 8th.
Barbara Pulikan, 64, 2215 Arsenal.

...usual
...alues!
...onday,
STORE OPEN EVERY EVENING



Trade In Your Old Piano

Comparison This Value

ake up your mind quickly have one of these delight- instruments. You have anted such a Piano—now, our opportunity to obtain genuine saving.

Grand

Brand-New $1150 Reproducer GRAND $775 TERMS

As Low as $20 Per Month After Small Down Payment

TRADE IN YOUR OLD PIANO

...ZER STORE OPEN EVE-NINGS

...ST.

Help Wanted CLASSIFIED ST. LOUIS POST-DISPATCH ADVERTISING Rooms and Board

Index To Classified Advertisements

On the Following Pages:

	Page
Adoption	5
Agents	8
Attorneys	7
Auditing and Accounting	7
Auto Travel Trips	5
Board	9
Business Cards	6
Bricklaying and Tuckpointing	6
Carpenters and Builders	6
Canvassers, Solicitors	9
Carpet Cleaning	7
Cemetery Lots	5
Chiropractors	7
Cleaning and Dyeing	7
Coming Events	5
Dancing	7
Dentists	7
Detectives	7
Dressmaking	7
Electric Wiring	6
Express and Hauling	7
Gas Pipe Cleaning	7
Help—Men, Boys	7
Help—Women, Girls	9
Hotels	10
Instruction	7
Lace Curtain Cleaning	7
Lost and Found	5
Medical	7
Millinery	7
Moving and Storage	7
Painting	7
Partners	9
Patents	7
Personal	5
Printing, Addressing	7
Professional	7
Resorts—Country Board	5
Roofing	7
Rooms	9
Roommates	10
Rooms—For Colored	10
Salesmen	9
Saleswomen	9
Schools	7
Situations	9
Special Notices	5
Storage and Moving	7
Stove Repairs	7
Theatrical	7
Toilet Articles	7
Trade Schools	7
Tuckpointing	7
Undertaking	5

Marriage Licenses Births Recorded Burial Permits

MARRIAGE LICENSES.

Terry Butler.....1908 Goode
Louise Madden.....2413 Goode
Henry Vincent Rock.....4841 Margaretta
Phyllis W. MacPherson.....3337 Lawton
Albert McCaine.....San Francisco, Cal.
Mrs. Mary Holder.....Glasford, Ill.
William Knueman.....1730 Menard
Mrs. Katherine Titus.....2121 Crittendon
Joseph Felix Holzmark.....Kansas City, Mo.
Bess Louise Hainsfurther.....Winchester, Ill.
Henry I. Manley.....2410 Hickory
Lauryne E. Wilstruck.....2323 N. Ninth
Vincent Teasdale.....4038 S. Main
Margaret Frank.....8845A Pennsylvania
Frank Hibner.....4420 N. Nineteenth
Mrs. Hazel A. Jovanovich.....3521 N. Broadway
Harry Markel.....917 N. Fifteenth
Ida Wassermann.....907 N. Eighth
James J. Wilson.....Louisville, Ky.
Mrs. Claire Stewart.....Los Angeles, Cal.
William Uffman.....2721 N. Spring
Delia O'Neil.....4427 Maple
Ed Young.....1427 N. Eighth
Eloise Washington.....1430 N. Eighth
James C. Smith.....Dayton, Ky.
Leona Mary Slocum.....6134 Delmar
George Jackson.....4012 Papin
Lettie Booten.....3898 Papin
Adolph F. Meyer.....Bonne Terre, Mo.
Alta Mae McCarty.....Houma, Miss.
Claude Volan.....19A N. Sarah
Leola Taylor.....19A N. Sarah
Robert Williams.....1314 N. Ninth
Mrs. Leatha Opeld.....810 N. Twelfth
Robert Fred Schelreas.....4751A Vernon
Hazel Belle Nettles.....Kosch, Mo.
Nicholas J. W. Grafeman.....2517 N. 23d
Mrs. Caroline H. Hunker.....2096 North Market
Arthur L. Vanstratten.....2909A N. 22d
Lillian A. Weston.....2909A N. 22d

BIRTHS RECORDED.

BOYS.

C and J. Davis, 916 Beaumont.
S. A. and L. Williams, 2720 Adams.
L. and A. Holmes, 4608 Wash.
C. and C. James, 318 S. Twenty-third.
F. and L. Turner, 3912A Enright.
W. and C. Hoye, 2746 Gamble.
J. and A. Walker, 2520 Belglade.
E. and H. Lake, 2628A Morgan.
H. and E. Williams, 2629 Gamble.
A. and E. Schaefer, 4711 Brownwood.
J. and C. Romero, 5913 Enima.
W. E. and B. Rudolph, 504 Fillmore.
G. and A. Morarin, 7011 S. Grand.
F. A. and L. Morales, 4130 Shipman.
H. and T. Gallagher, 2132 East Grand.
E. T. and M. Lenge, 3616 Texas.
M. J. and D. Ford, 4202 Clay.
W. and C. Bryant, 2907 Lexington.
G. E. and G. Miller, 4536 W. Papin.
M. J. and H. Miodunski, 4845 Virginia.
R. and L. Gorman, 1959 Semple.
J. and L. Hall, 3440 Russell.
L. E. and E. Byrum, 3735 Bamberger.
J. and F. Elpper, 2244 Sullivan.
A. and A. Krone, 1442 N. Tenth.
A. and M. Franciskovich, 1209 Howard.
W. and C. Fowler, 1035 Carroll.
J. and A. Heuetsch, 2102A Sidney.
A. and M. Jungbluth, 3220 Indianola.
F. A. and S. Ryan, East St. Louis, Ill.
C. J. and P. Downey, 4026 Bates.
G. C. and E. Oost, 6523 Arsenal.
C. and M. Ulm, Allied Mills, Ashland.
H. F. and H. Suedmeyer, 1128 Angelica.
R. A. and P. Palan, 752 Syracuse.
M. and E. Imboden, 4009 Westminster.
G. C. and C. Gardner, 2907 N. Taylor.
E. A. and A. Eddy, 4947 Maryland.
J. S. and G. Nunn, 1737 Nicholson
J. and A. Kern, 5355 Vernon.
S. and M. Bush, 3389 Wells.
J. A. and M. Spink, 1220 Chambers.
W. T. and M. Wimpee, 1322 Deer.
H. and M. Hirsch, 1015 B Magnolia.
W. A. and M. Riesenbeck, 3160 Leola.
W. and H. Kurtz, 3500 Belt.

GIRLS.

J. and R. Cornell, 3435 Clark.
R. and E. Jones, 1113 N. Fifteenth.
M. and E. Young, 2018 Papin.
T. and C. Hamilton, 1902 Division.
H. and W. Boeden, 1210 N. Spring.
E. and M. Morgan, 2655 Clark.
J. B. and A. Garrett, 1703 N. Taylor
W. H. and G. Davis, 624 Beaumont.
T. and A. Rizzo, 5007 Claxton.
A. and C. Scarsello, 1103 Fourteenth
F. O. and S. Spalding, 3861 Garfield.
L. and E. Zuck, 1218 Geyer.
L. and M. Miller, 2312 Howard.
J. W. and F. Lavin, 3957A Carondelet Market.
C. E. and E. Young, 3620A Dodier.
M. and I. Pattiz, 3419 Kingshighway N W
M. and H. Lawlor, 2929A Clara.
H. J. and M. Smith, 3914 Cass.
C. W. and E. Reinhardt, 3044A N. Whittier.
N. D. and D. Wood, 755 Radcliffe.
G. D. and M. Hall, 5076 Waterson.
J. D. and V. O'Shea, 1205 Hebert.
A. and R. DeWalt, 7215 Southwest.
J. A. and S. Latta, East St. Louis, Ill.
T. A. and A. Anderson, 4744 Arco.
E. S. and M. Cottner, 1343 Januarv
A. and A. Schuller, 903 La Salle.
G. H. and S. Woodruff, 5024 Ray

BURIAL PERMITS.

J. Jaeger, 22, 2326 S. 9th.
D. Donahue, 62, 622 Park.
A. Kitchen, 78, 5800 Arsenal.
Anna Trajkowski, 23, 407 Sidney.
Infant Bartay, 3 days, 1025 N. 18th.
J. Songranis, 62, 911 N. 17th.
J. J. Walton, 21, 2514 Coleman.
Carolina Levante, 46, 1006 S. 8th.
Barbara Felikan, 64, 2215 Arsenal.
T. Hagan, 47, Government boat.
Lenora Cain, 22, 1805 Elliot.
T. F. Usher, 76, 5340 Plover
J. C. Daley, 48, 2039 Allen.
Dorothy Grace, 37, 3701 West Belle.
Cora Brown, 57, 3731 Chouteau.
J. F. Welhoelter, 63, 4566 Enright.
Mary A. Bergmann, 2, 4372 Maryland.
H. Briski, 52, 1430 N 9th
Johanna M. Woods, 50, 3810 Shenandoah.
Mary Stutzer, 64, 3741A Iowa.
C. Jarosik, 79, 2703 McNair.
Mattie Petty, 39, 3410 Laclede.
Nathan Rounds, 65, 4918 Lindell.
C. A. Durnell, 75, 3121 Park.
Ida A. Ruede, 47, 2506 Slattery.
Mary A. Wessels, 64, 2057 East Prairie
R. Koors, 2 months, 1418 De Soto
H. G. Gerdes, 65, 3827 N. 20th
M. Slekus, 53, 1390 Goodfellow.
Gilbert Sides, 39, 2214 Franklin
J. R. Haye, 27, 5536 Pershing.
Nannie Williams, 41, 3946 Papin
Lillian Brown, 42, 3326 Lucas.
F. L. Graves, 46, 2111A Walnut
S. Stewart, 34, 10 Brooklyn st.
Elizabeth Dorman, 80, 3443 Nebraska

284 Births, 255 Deaths in Week.

There were 284 births and 255 deaths reported in St. Louis last week. Sixty-two persons died of organic heart trouble, 25 pneumonia, 21 cancer, 17 Bright's disease, 18 apoplexy and 7 tuberculosis. There were four suicides, three homicides and 11 accidental deaths.

UNDERTAKERS

GERAGHTY
I-N-D-E-L-L B-L-. A-T B-O-Y-L-E.
Phone DElmar 0763. DElmar 2102. (c82)

PROVOST Undertaking Co
3710 N. Grand Bl., near Natural Bridge.
Phone COlfax 8500-8501. (c82)

HARRIGAN & SHEAHAN
UNDERTAKING CO.
(NEW PARLORS)

CEMETERIES

SEE OAK GROVE
THE CEMETERY UNUSUAL
ST. CHARLES RD. AT CARSON RD.
PERPETUAL CARE.
Telephone Garfield 8331. (c82)

SEE SUNSET FIRST
"The Park of Memories"
ON GRAVOIS ROAD
Perpetual Charter-Perpetual Care
NONSECTARIAN TERMS
LAclede 7052. Riverside 2470 (c99)

FLORISTS

CARDINAL FLORAL SHOP
Funeral Design.
Union and Delmar.
Forest 0135. (c82)

DEATHS

ADAMS—Entered into rest on Saturday, Dec. 4, 1926, at 2 a. m., Louise A. Adams, wife of the late Amos P. Adams, dear mother of Claude S. Adams, Mrs. Josephine H. Marschuetz and the late Spencer B. Adams.
Funeral Monday, Dec. 6, at 2 p. m., from the late Kron chapel, 2707 North Grand boulevard. (c7)

ALERS—Entered into rest on Saturday, Dec. 4, 1926, at 1:50 p. m., Anna Wilhelmina Alers, beloved wife of Henry Alers, dear mother of Marion and Norman, dear daughter of Mr. and Mrs. Otto Wittich, dear sister of Cecelia Rossell, Gertrude Graban, Leona Schwetye and our dear sister-in-law and aunt.
Funeral Monday, Dec. 6, at 2 p. m., from the home of her parents, 8419 Hall's Ferry road, to St. Stephen's Evangelical Church. Hall's Ferry and Gimblin. Interment in St. John's Cemetery. (c7)

BAMRICK—Entered into rest on Friday, Dec. 3, 1926, at 9:30 a. m., John T. Bamrick, beloved brother of Mrs. Rose G. Kerwin, Mrs. Louis E. Schnute, Bernard D. and Francis P. Bamrick, our dear brother-in-law and uncle.
Funeral from Arthur J. Donnelly's parlors, 3846 Lindell boulevard, on Monday morning, Dec. 6, at 9:30 o'clock. Requiem high mass at St. Rose's Church. Interment in Calvary Cemetery.

BARBIERI—Entered into rest on Friday, Dec. 3, 1926, at 9:30 o'clock, Joseph Barbieri, beloved husband of Bertha Barbieri, dear son of the late Gerolomo and Louisa Barbieri, brother of Nicholas Barbieri, Mrs. Theresa Pittalora, Mrs. Rose Mazzoni and Mrs. Mayme Gazzolo, dear uncle and brother-in-law.
Funeral from Arthur J. Donnelly's parlors, 3846 Lindell boulevard, on Monday morning, Dec. 6, at 8:30 o'clock, to St. Charles Borromeo's Church. Interment in Calvary Cemetery.

BURKHOLDER—Entered into rest Thursday, Dec. 2, 1926, Mary Ellen Burkholder of 4530 Clayton avenue, dearly mother of Mrs. E. E. Braznell (nee Madge Burkholder), of Buffalo, N. Y., and Arthur Burkholder of Alliance, Neb., dear sister of Mrs. E. E. Fritsche.
Remains at the Ambruster funeral chapel, 4234 Manchester avenue, until 11 a. m., Monday, Dec. 6. Funeral from Gibson Heights U. P. Church, Monday at 2:30 p. m.

Hannibal (Mo.) papers please copy. (c)

CAIN—Entered into rest on Thursday, Dec. 2, 1926 at 11 p. m., Lenora Cain, (nee Simpson), beloved wife of Peter J. Cain, dear daughter of Lenora Simpson (nee Sampson) and the late George Christopher Simpson, dear sister of George C. and Charles Simpson and Mrs. O. J. Weber, our dear sister-in-law, niece and granddaughter.
Funeral from family residence, 1805 Elliot avenue, on Sunday afternoon, Dec. 5, at 2 o'clock. Interment in Park Lawn Cemetery. (Donnelly service.)

CLIFFORD—Entered into rest on Friday, Dec. 3, 1926, at 5:40 p. m., Rose M. Clifford (nee Dalton), of 6423 Mount avenue, dearly beloved wife of Walter A. Clifford, beloved mother of Mrs. Lorella Smith, Helen, Dorothy and Catherine Clifford, dear sister of James Dalton and our dear sister-in-law, mother-in-law and aunt, in her forty-third year.
Funeral Monday, Dec. 6, at 8:30 a. m., from the George J. Fleitsch chapel, 5666 Easton avenue, to Notre Dame Church, thence to Valhalla Cemetery. (c7)

COATES—Entered into rest eternal at 1:30 a. m., Friday, Dec. 3, 1926, Grace Meade Coates, beloved sister of Mary M. Alt, Evelyn Hyle and Meade Coates, dear aunt of Meade and Howard Kyle.
Funeral Sunday, Dec. 5, at 2 p. m., from residence, 1938 North Kingshighway boulevard, to Valhalla Cemetery. (c7)

CRAWFORD—Entered into rest on Friday, Dec. 3, 1926, at 2:30 p. m., Elvira Reid Crawford, beloved wife of the late Washington Ross Crawford, dear mother of Mrs. Grace E. Lawrence, Elvira Crawford, Mrs. Gertrude Worth, Mrs. Esther R. Zumwalt and our dear sister and grandmother.
Funeral Monday, Dec. 6, at 2 p. m., from the Kron chapel, 2707 North Grand boulevard, to Valhalla Cemetery. Deceased was a member of Belleview Chapter No. 69 O. E. S., Ladies' Auxiliary of the Alhambra Grotto, Quentin Roosevelt Post, American Legion, and Walker Jeannier Auxiliary No. 6, United Spanish War Veterans. (c7)

CULVER—Entered into rest on Friday, Dec. 3, 1926, at 2:45 a. m., Margaret Culver, beloved wife of Herbert Culver, dear mother of Mrs. Louis Jenkins, Herbert and Addison Culver. (c)

DEVOY—On Friday, Dec. 3, 1926, at 5:45 p. m., James E. Devoy, son of James Devoy.
Funeral Monday, Dec. 6, at 8:30 a. m., from Cullen & Kelly's chapel, 1416 North Taylor avenue, to St. Michael's Church. Interment Calvary Cemetery. (c)

FRANKE—Suddenly at New York City, on Sunday, Nov. 28, 1926, Ellis Franke, beloved husband of Gertrude Eldridge (nee Eldridge), dear father of Mrs. Oscar Weiz and Mrs. L. H. Carleton of Detroit, Mich. Interment at New York City.

GRAPER—Elizabeth E., beloved mother of the late William Draper of St. Louis, Mo., passed away Nov. 25, 1926, aged 85 years, at the home of her daughter, Mrs. B. F. McCloskey, Indianapolis, Ind. Remains were laid to rest Nov. 27, 1926.

FABRY—Entered into rest on Friday, Dec. 3, 1926, at 1:15 a. m., Paul H. Fabry of 2809 Ohio avenue, beloved husband of Helena Fabry (nee Jannisch), dear father of Walter Fabry, Amanda Bechler, Leola Braud, Julia Fischer and Rose Bretscher and our dear brother uncle, father-in-law and grandfather, at the age of 58 years.
Funeral on Sunday, Dec. 5, at 3 p. m., from Ziegenhein Bros.' chapel, 2632 Cherokee street, to St. Paul Churchyard Cemetery.

DEATHS

FINKS—Entered into rest on Saturday, Dec. 4, 1926, Gene Finks, beloved daughter of William and Margaret Finks (nee Hayes), dear sister of William, Mary Margaret and Jane Finks, age 5 months.
Funeral from family residence, 1510 North Twenty-third street, on Monday, Dec. 6, at 2 o'clock. Interment in Calvary Cemetery. Donnelly service.

FOSTER—Entered into rest on Friday, Dec. 3, 1926, Alice Foster, beloved wife of James H. Foster.
Funeral Monday, Dec. 6, at 2 p. m., from W. A. Stock funeral home, 2117 East Grand boulevard. Interment in St. Peter's Cemetery. (c1)

GUESSFELD—Entered into rest on Saturday, Dec. 4, 1926, at 12:05 a. m., Margaret M. Guessfeld (nee Davis), beloved wife of E. F. Guessfeld and dear sister of W. H. and R. A. Davis.
Funeral from residence, Harlem avenue and Dorsett road, Creve Coeur, Mo., on Tuesday, Dec. 7, at 2 p. m. Interment Bellefontaine Cemetery. (c1)

HAGERTY—Entered into rest on Thursday, Dec. 2, 1926, John T. Hagerty, dearly beloved husband of Catherine Fogerty Hagerty, dear father of Sister Mary Josephine of the Order of Servants of Mary, Catherine, Genevieve, Isabella, Marion, Martina, John and James Hagerty, dear brother of Mrs. Catherine Harney, dear nephew of Mrs. Mary Suter, dear grandfather, father-in-law, uncle and brother-in-law.
Funeral Monday, Dec. 6, at 8:30 a. m., from home, 615 Converse avenue, East St. Louis, Ill., to St. Mary's Church. Interment in Mount Carmel Cemetery. Deceased was a member of Holy Name Society of St. Mary's Parish and East St. Louis Council No. 592, K. of C. (Walsh service.)

HANFF—Entered into rest on Saturday, Dec. 4, 1926, at 9:20 a. m., Amelia Hanff (nee Hellmann) dear wife of Arthur W. Hanff, dear mother of Mrs. Dolores Schroeter, Amelia Kutts (nee Hanff), John, Walter and Edwin Hanff, sister of Wilhelmina Hellmann and our dear mother-in-law, grandmother and great-grandmother, in her seventy-sixth year.
Funeral Tuesday afternoon from residence, 2310 Miami street, to New St. Marcus Cemetery. (c1)

HULL—Lillian R. Hull (nee Sheble), aged 66 years, dearly beloved wife of James N. Hull, Sr., mother of William S. and James N. Jr., dear sister of Charles D. Sheble, our dear aunt, daughter of the late Capt. George W. Sheble.
Funeral from family residence, 5364 Bartmer avenue, Monday, Dec. 6, at 2:30 p. m. Interment Bellefontaine Cemetery.

JAROSIK—Entered into rest on Thursday, Dec. 2, 1926, at 7:30 p. m., Josefa Jarosik of 2703 McNair avenue, dearly beloved husband of Elizabeth Jarosik (nee Hirah), dear father of Otto Jarosik, Mrs. Thomas A. Lynch, Mrs. M. A. Nolan, Mrs. J. Creighton and Mrs. F. A. Bick, and our dear grandfather and brother.
Funeral from the family residence, 1390 Bayard avenue, on Monday, Dec. 6, at 8:30 a. m. to St. Rose's Church. Interment in Calvary Cemetery. Deceased was a member of Andrela Council No. 896, K. of C. Members will assemble at Stuart's Easton and Burd avenues. Sunday evening, Dec. 5, at 8:30 o'clock, to proceed to the home of our deceased brother, John McNamara, to pay our last respects. (c)

MELLIN—Entered into rest suddenly on Friday, Dec. 3, 1926, Miss A. Lulu Mellin.
Remains at Wagoner chapel, 3621 Olive street, until noon Monday. Services at Lemp Memorial Congregational Church, 4900 Fountain av., Monday, Dec. 6, at 2 p. m.

MITCHELL—Entered into rest on Saturday, Dec. 4, 1926, De Soto, Mo., Joseph W. Mitchell, dear father of Mrs. Carl C. Mitchell, dear brother of Mrs. Anna Murphy, Dilla, Mrs. Odelia Stockick, Frank C. Mitchell of New Orleans, John C. Mitchell and our dear uncle, in his sixty-third year.
Due notice of funeral later from Provost chapel, 3710 North Grand boulevard. Deceased was a member Doerr Masonic Lodge at New Orleans. Member of St. Louis Firemen's Pension Fund.

NEUNDORF—Entered into rest on Thursday, Dec. 2, 1926, at 11:45 a. m., William Neumann, dearly beloved husband of Mary Neumann (nee Warmann), beloved father of Mrs. Louis Ohlendorf and Laura Hartmann, and our dear brother, brother-in-law and uncle, in his sixty-seventh year.
Funeral Sunday, Dec. 5, at 2 p. m., from the Kron chapel, 5996 Easton avenue, to St. Peter's Cemetery. Deceased was a member of Modern Woodmen of America, Wabash Camp No. 8460. (c90)

NIEMUTH—Entered into rest on Thursday, Dec. 2, 1926, at 4:30 a. m., Otto Niemuth of 7710 Allen avenue, beloved husband of May Niemuth (nee Schaeffer) and our dear son-in-law, brother, brother-in-law and uncle, in his fifty-second year.
Funeral from Wacker-Helderle chapel, 3634 Gravois avenue, Sunday, Dec. 5, at 1:30 p. m., to Park Cemetery. Deceased was a member of Magnolia Camp No. 394, W. O. W. (c7)

O'NEIL—Entered into rest at his residence, 501 Shrigley building, on Friday, Dec. 3, 1926, John Francis O'Neil, beloved husband of Jessie B. O'Neil, dear father of Mrs. Grace V. O'Neil, Mrs. J. H. Wallis and Doris O'Neil.
Services at St. Louis Cathedral, Newstead avenue and Lindell boulevard, Monday, Dec. 6, at 10 a. m. (c7)

OLDENDORF—Entered into rest on Friday, Dec. 3, 1926, at 9 a. m., Elizabeth Oldendorf, beloved daughter of Mrs. Anna Gilmore and our dear sister.
Remains at the Kron chapel, 2707 North Grand boulevard, until Sunday, Dec. 5, at 11 a. m. Interment at Hannibal, Mo.

OPPLAND—Entered into rest on Thursday, Dec. 2, 1926, at 10:40 p. m., Anna Oppland (nee Koch) of 2203 Mullanphy street, beloved wife of Henry Oppland, dear mother of William and Roy Oppland, dear daughter of Mr. and Mrs. H. Koch and dear daughter-in-law of Mr. and Mrs. William F. Richter, dear sister, sister-in-law, aunt and cousin, aged 25 years.
Funeral from the Leidner chapel, 2223 St. Louis avenue, Sunday, Dec. 5, at 1:45 p. m., to Fredens Cemetery.

POTTSTOCK—Entered into rest on Friday, Dec. 3, 1926, at 7 a. m., Johanna Pottstock (nee Bayer), of 2133 De Soto avenue, beloved wife of the late Henry Pottstock, dear mother of Mrs. Minnie Schnelle, Mrs. Anna Dewey, Mrs. Henry Franke and Mrs. Emma Lanferskeck and our dear mother-in-law, grandmother and great-grandmother, in her eighty-eighth year.
Funeral Monday, Dec. 6, at 2 p. m., from Mathew Hermann & Son's chapel, Fair and West Florissant avenues, to St. James' Evangelical Church, Blair and College avenues. Interment in Friedens Cemetery. Deceased was a member of Ladies' Aid Society of St. James' Evangelical Church and Excelsior Circle No. 1, U. A. O. D.
Cape Girardeau, Mo., papers please copy. (c7)

REARDON-COGGINS—Entered into rest Thursday, Dec. 2, 1926, Madeline Reardon, dearly beloved wife of the late Dennis Reardon, dear mother of Mrs. Mary Coggins, Mrs. Phillip Schmidt, dear sister, mother-in-law and grandmother.
Funeral from the Kreisler chapel, 5216 Delmar boulevard, Monday, Dec. 6, at 2 p. m., to Valhalla Cemetery. Interment in St. William and Mary's Cemetery. Deceased was a member of Senior Council No. 765, Royal Arcanum; United German Singers and St. Louis Park Department Association. (1)

SCRUGGS—Entered into rest, Dec. 4, 1926, Hattie Scruggs, beloved wife of Virgil T. Scruggs, dear mother of Virginia, Virgil Junior and Margaret.
Funeral from Williams' parlors, 4561 Delmar. Interment in Lynchburg, Va. (c)

SEITZER—On Friday, Dec. 3, 1926, at 5 a. m., from the residence, 2649 Accomac street to St. Francis de Sales Church, thence to SS. Peter and Paul Cemetery, Collinsville and Troy (Ill.) papers please copy. (c1)

WELHOELTER—On Thursday, Dec. 2, 1926, at 12:30 p. m., John F. Welhoelter of 4566 Enright avenue, beloved husband of Catherine Welhoelter (nee Koehler) and dear father of Peter J. Welhoelter of Detroit and Coulter V. Welhoelter of Springfield, Mo.; Mrs. John H. Schopp of Springfield, Mo., Mrs. Walter Miller of Benton Harbor, Mich.; stepfather of Mrs. Otto Becker and our dear brother, brother-in-law, father-in-law and grandfather and uncle, in his sixty-ninth year.
Funeral from Paul Schumacher funeral home, 3013 Meramec street, Monday, Dec. 6, at 9 a. m., to St. Peter's Cemetery. Deceased was a member of Missouri Lodge Brotherhood No. 6 and T. M. A. No. 5.

WOLFF—Entered into rest on Friday, Dec. 3, 1926, at 3:25 a. m., Carl C. Wolff, beloved husband of Augusta Garin Wolff, dear father of Carl Wolff Jr., son of Mr. and Mrs. Johann Wolff and brother of Reinhardt and Ria Wolff.
Funeral from Arthur J. Donnelly's parlors, 3846 Lindell boulevard, Mass at New Cathedral Church on Monday morning, Dec. 6, at 10:30 o'clock. Interment in Calvary Cemetery.

WOODS—On Friday, Dec. 3, 1926, at 6 a. m., Johanna Marie Woods, (nee Diestelhorst), beloved wife of William H. Woods and our dear sister, sister-in-law and aunt, at the age of 59 years.
Funeral on Monday, Dec. 6, at 2 p. m., from Weick Bros.' funeral home, 3901 S. Grand boulevard. Interment Memorial Park.

BAILEY COUNCIL—No. 981, K. OF C. Members will assemble at Taylor and Easton aves., on Sunday evening, Dec. 5, at 8 o'clock, and proceed to Cullen & Kelley funeral parlors to offer our prayes for the repose of the soul of our late James E. Devoy. ROBT. W. BIRA, Grand Knight.

CARDS OF THANKS

MR. Hugo C. Hye and wife wish to extend to the many friends their heartfelt thanks for the tokens of sympathy tendered them during their recent bereavement in the death of Mother Laura Hye. Special thanks to Rev. Louis A. Heinemeier. (c)

Mr. Louis H. Bakersmith and family wish to thank their many friends and relatives for their kind expressions of sympathy and beautiful floral offerings. Special thanks to Rev. Haukop for his consoling words during our late bereavement.

We wish to express our sincere thanks and appreciation to our many friends who were so kind to us during our recent bereavement and also for the beautiful floral offerings.
MR. R. F. WENDEL.
MR. AND MRS. M. TROSCHKE.

What greater joy than to have a POST-DISPATCH Lost Ad restore some valued keepsake that you never expected to see again?" It is being done every day. Call MAin 1111 for an Expert Adtaker.

DEATHS

WAGNER—Entered into rest on Thursday, Dec. 2, 1926, at 8:30 p. m., Emma Wagner (nee Helbling), 3435 Pennsylvania, dearly beloved wife of Jacob Wagner, mother of Ruth Sparwasser, Marie Martin, Philip and Roy Wagner sister of Mrs. Julius Fuhr and our dear mother-in-law, sister-in-law and grandmother at the age of 60 years.
Funeral on Monday, Dec. 6, at 8:30 a. m., from Wiegand Bros.' chapel, 4924 Delmar boulevard, Monday, Dec. 6, at 2 p. m., to Valhalla Cemetery. Flower Grove Review, Woman's Benefit Association. (c7)

SCHLUTER—On Saturday, Dec. 4, 1926, Ernest Schluter, beloved husband of Elizabeth Schluter, dear father of Mrs. Fred Peetz and Louise Schluter, dear brother and brother-in-law.
Funeral from Peetz's funeral home, 5216 Tuesday, Dec. 7, at 8:30 a. m., to Church of Immaculate Conception. Interment in St. William and Mary's Cemetery. Deceased was a member of Senior Council No. 765, Royal Arcanum; United German Singers and St. Louis Park Department Association. (1)

SCRUGGS—Entered into rest, Dec. 4, 1926, Hattie Scruggs, beloved wife of Virgil T. Scruggs, dear mother of Virginia, Virgil Junior and Margaret.
Funeral from Williams' parlors, 4561 Delmar. Interment in Lynchburg, Va. (c)

SEITZER—On Friday, Dec. 3, 1926, at 5 a. m., from the residence of Theodore E. Seitzer of 4116A Wyoming street beloved husband of the late Amelia Seitzer (nee Keupper), dear father of Martha, Theodore, Celia and Emma Seitzer and our dear father-in-law, grandfather and great-grandfather and uncle at the age of 67 years.
Funeral on Tuesday, Dec. 7, at 2 p. m., from the funeral home of Peter Zoll, 2201 South Grand boulevard to Park Lawn Cemetery. (c1)

SMITH—On Friday, Dec. 3, 1926, at 1:15 a. m., Anna J. Sills, beloved wife of George B. Sills, dear mother of George J., Francis M. and Lucile Lasech and Laura Lamorenx (nee Loesch), and our dear mother-in-law, uncle and nephew, at the age of 68 years.
Funeral on Sunday, Dec. 5, at 1:30 p. m., from Ziegenhein Bros.' chapel, 2632 Cherokee street, to St. Paul's Churchyard Cemetery.

STEFFENS—Entered into rest on Friday, Dec. 3, 1926, at 2:30 p. m., Otto Steffens, aged 50 years, dearly beloved brother of Gerhard Steffens and Mrs. Louise Platt (nee Steffens), our dear uncle and nephew.
Funeral on Monday, Dec. 6, at 2:30 p. m., from William M. Schumacher chapel, Jefferson avenue and North Market street. Interment Bellefontaine Cemetery. Deceased was a member of Ivanhoe Council No. 95, Royal League, and Concordia Verein No. 1. (c7)

STUTZER—On Thursday, Dec. 2, 1926, at 7 p. m., Mary Stutzer of 2234 South Theresa, dear mother, mother-in-law, grandmother and aunt, at the age of 67 years.
Funeral on Sunday, Dec. 5, 1:30 p. m., from Weick Bros. Funeral Parlors, 412 Dearborn street to Sunset Burial Park.

ULRICH—On Friday, Dec. 3, 1926, at 11:20 p. m., Ernest R. Ulrich, beloved son of William J. Ulrich and our dear brother.
Funeral Tuesday, Dec. 7, at 2 p. m., from residence, 814 Harvard street. Interment New St. Marcus Cemetery. (c)

UNDERWOOD—Passed on peacefully, on Saturday, Dec. 4, 1926, at 11 a. m., Asa S. Underwood, dearly beloved husband of Jemima Underwood, beloved father of Mrs. A. E. Rutledge, dear brother of Mrs. Amanda Scobee of Perry, Mo.
Due notice of funeral from the George J. Fleitsch chapel, 5666 Easton avenue, will be given. Deceased was a member of Wellston Lodge No. 827, I. O. O. F. (c)

CARDS OF THANKS

We desire to thank our relatives and friends for their kindness and sympathy shown us in our sad bereavement in the loss of our beloved mother, also Father Barry, for his consoling words, the pallbearers and for the beautiful floral offerings.
WILLIAM AND LILLIAN ENGLER.

It is with sincerest gratitude that I wish to express my appreciation and thanks for the sympathy shown at the death of my dear brother, William Draper, and for the beautiful floral offerings. I wish especially to thank Mr. Langenberg, who stood by me, and employes of the Langenberg Hat Co., and the Rev. George King.
MRS. B. J. McCLOSKEY.
719 E. McCarty st., Indianapolis, Ind.

We wish to extend our most sincere thanks to the clergy and young men's sodality of St. Liborius Church, North St. Louis Business Men's Assn., Fairground Mutual Aid, Home Mutual Aid, Centennial Mutual Aid, Packer Driver Institute, and Leidner Undertaking Co. for their kind service, our many relatives and friends for their sympathy and their beautiful floral offerings tendered us in the sad hour of our bereavement in the loss of our dear son and brother.
FRANK J. KAMMELL, THE BEREAVED FAMILY. (c)

We wish to extend our sincere thanks to our relatives and friends for their kindness and sympathy shown us in our sad bereavement in the loss of our dear mother, Caroline Wolken. We especially wish to thank the priests of St. Francis de Sales Church, the St. Francis de Sales Married Ladies' Society, the pallbearers and for the many beautiful floral offerings.
THE BEREAVED CHILDREN.

We wish to extend our sincere thanks and appreciation to our relatives and friends, also officials and employes of the Missouri State Life Insurance Co. for the kindness and sympathy extended us on our sad bereavement over the loss of our dear husband, father and brother, Charles A. Reuter, for the beautiful floral offerings, also thankful to the Rev. Carl H. P. Haas for the consoling words offered, the Misses Margaret Billups and Thelma Serrill for the music and songs, and the Wacker-Helderle Undertaking Co. for their efficient services. REUM FAMILY.

IN MEMORIAM

Past her suffering, past her pain;
Cease to weep, for tears are vain.
She who suffered is at rest.
Gone to heaven with the blest.
Am I those who loved him best.
Sadly missed by wife and children and all who loved him.

In loving memory of William A. Robert, who departed this life Dec. 3, 1925.
We do not forget you,
Nor do we intend to.
We think of you often,
And will to the end.
Gone and forgotten by some you may be,
But dear to our memory you ever will be.
Sadly missed by wife and those who loved him.

In loving memory of our dear daughter and niece, Berentine Bromwich, who departed this life eight years ago, Dec. 3, 1918.
We mourn for her in sorrow,
No eyes can see us weep,
But many a silent tear is shed,
While others are asleep.
Sadly missed by father, mother, aunts, uncles and all who loved her.

In loving remembrance of our dear daughter, Patricia Marie Sullivan, who died Dec. 6, 1925.
There was an angel band in heaven
But it was not quite complete
So God then took our darling Patsy
To fill the vacant seat.
Proud she was darling
PARENTS.

In loving memory of our dear daughter, mother and sister, Lillian Boersig (nee Rank), who departed this life Dec. 3, 1922.
Four years have passed since you were here.
Oh how we miss you, daughter dear.
God took you home, it was His will,
But in our hearts you rest still.
Sadly missed by little daughter, parents, sister and brother.

In loving remembrance of our dear beloved mother, Mrs. Anna Weil, who died Nov. 27, 1923.
Three years and one week have passed: oh, how we miss her.
Friends may think the wound is healed;
Little they know the sorrow
That lies within our hearts concealed.
DAUGHTER AND GRANDDAUGHTER

In loving memory of my dear husband, Homer Netherton, who passed away Dec. 3, 1922, and little son, Walter, who passed away Dec. 4, 1922.
My lips cannot tell how I miss them;
My heart cannot tell what to say;
God alone knows how I miss them
In a home that is lonesome today.
Sadly missed by their
LONELY WIFE AND MOTHER.

In loving memory of our dear daughter and sister, Myrtle Duepner, and baby (nee Huesman), who departed this life Dec. 8, 1917.
Nine years have passed since you were called away.

Oh, how we miss you, Myrtle, dear.
Some day we hope to meet you; some day
To clasp your hand in a better land, never to part again.
Sadly missed by
PARENT

ONLY 20 DAYS UNTIL CHRISTMAS

Gift Suggestions for Everybody

ONLY 20 DAYS UNTIL CHRISTMAS

FOR THE BOY

SAXOPHONES—A few slightly used, $35 up; Cornets, $5; trombones, $8; clarinets, $10. HUNLEITH MUSIC CO., 516 Locust.

GIVE him a new or used bicycle. $8-$35. All sizes. All guaranteed. CEntral 2369. St. Louis and 15th.

A gift for Life—A thorough business training. Write or phone for Catalog. Rubicam Business School, 4931-33 Delmar Boulevard. FOrest 0099. Boulevard. LAclede 0440. 3469-75 S. Grand boulevard. LAclede 0440.

WHY NOT A TYPEWRITER for that boy or girl or other members of the household? Special reductions on all makes. See our line before buying. American Writing Machine Co., 807 Pine.

Musical Instruments, Radios, Panatropes on Terms at

Thiebes MUSIC COMPANY

1103 Olive St., 5911 Easton Av. Open Evenings Until XMAS.

A SAVINGS ACCOUNT

To promote the habit of thrift. What better gift than to start him on the road to success. See about it today.
BROADWAY TRUST CO. OF ST. LOUIS.

PIERCE OR STUTZ BICYCLES ARE BEST $71.50 up. "Guarantee" 108 N. 12th. Bl.

Get him a used Bike. We have coasters, racers and juveniles. $7.50 up. 3806 Natural Bridge.

GIVE him something of permanent value. A thorough business training course. Lowes Coml. Col. 417 Washington. CEn. 0143.

The greatest gift of all for the boy: a nice healthy puppy.
CENTRAL PET STORE, 509 Franklin.

RADIOLA HEADQUARTERS ADVISES. Radiola sets and accessories. Just West of Grand. Easy terms.
THE SAMPSON CO., 3824 Olive St.

TYPEWRITERS—A useful sensible gift. Factory rebuilt at special prices. New Remington and Corona Portables.
Typewriter Co., 1005A Pine St.

PROFESSIONAL drum outfits $35 up; sax outhouse hanjos. Speeder, 3572 Olive.

DOG OR MONKEY.
PLEGGE'S PET SHOP
5175 Easton at Union.

THE GIFT WITH A LIFT.
All-year membership, $5 a year. No Side Y. M. C. A., 3100 N. Grand Blvd.

SHOTGUNS — New: 12-gauge Double Barrel Hammerless, guaranteed, $20 value —Special, $16.95. Fresh shells—Special 70c.
FRED LAU & SON, 520 Pine.

FOR THE CHILDREN

Pierce-Arrow Wheel Toys are best and cheapest. Guaranteed. 108 N. 12th Blvd.

THE "WRITE" GIFT—Give them PENCILS with their name engraved in GOLD, 3 for 30c, 6 for 50c in holly boxes. Mail orders filled. Send M. O., check or stamps.
FINKLE NOVELTY CO., 5363A Easton av.

HOWE INFANT SCALE, $15.00.
Weigh baby daily to ascertain growth and development. Scales rented. HOWE SCALE CO., 512 St. Charles St.

Have a real Santa at your home on Christmas. Rent your Santa Claus costume from
ROBERT SCHMIDT,
The COSTUMER
906-908 S. Fourth St. GArfield 0682

A VIOLIN FROM LIBHOLM, $5 UP.
3830 Franklin, near Grand.

FOR FATHER

Special Pioneer Radiator
Shutters for all cars.
$3.95 to $5.95.
GENERAL ACCESSORIES & SUPPLY CO.,
1103 Pine St.

POPULAR 10c brands of cigars, $1.95 for 20. Meerschaum Pipes, $5. Garcia Finos Cigars, box of 10, 45c; Cigarettes, $1.85 a carton; Prince Albert Smoking, 95c lb.; Tuxedo 85c lb. Schuermeyer, 1709 Franklin.

STROMBERG-CARLSON
and
ATWATER KENT
Let father hear baseball, football and election returns by radio.
Phone Cabany 4612 for demonstrator.
MISSOURI RADIO SERVICE
406 De Baliviere

BOATS AND MOTORS THE FAMILY'S JOY. William Grossman, 1630 Pine.

BUY DAD A SMOKER.
A. L. Smith Furniture Co., 4339 Easton Av.

WHITE ELEPHANT
PLEGGE'S PET SHOP
5175 EASTON AT UNION

SMOKING stands, in metal or wood, colored mahogany or walnut, $1.25 and up.
GUSTHUS Furn. Co., 2001 S. Broadway.

RADIOLA HEADQUARTERS. ADVISES Radiola sets and accessories. Just west of Grand; easy terms.
THE SAMPSON CO., 3824 Olive.

SHIRTS, neckwear, mufflers, handkerchiefs, exclusive designs at popular prices. Olive Street Toggery, 814 Olive st., Arcade Bldg.

FULL LINE high-grade leather bill folds and cigarette cases. Gold stamping free. Fine cutlery.
SHAVE EASY CO., 510 Pine St.

STEWART WARNER RADIO
and Accessories
SMISSMANS ELEC. CO., Inc.,
909 Pine St. Garfield 5158. Garfield 6779.

FOR FATHER

LARGE VARIETY OF COMFORTABLE CHAIRS. SMOKING SETS, ETC.
WALKER-ARMSTRONG, H. F. CO.,
1809-11 Olive St.

LET him choose his own present by giving him a custom shirt certificate.
G. G. MORROW & SON, 502 Victoria Bldg.

HATS, CAPS, GLOVES.
Complete line of Stetson hats, $8 and up; other qualities $3.50 up; large assortment of ladies' and men's umbrellas; or a gift certificate for any amount.
BEN MILLER HAT CO.,
709 Pine st.; two stores, 623 Franklin av.

SMOKER CABINETS.
Complete with ash tray in mahogany and regular, $5.00 value for $3.75; also others in red and green decorated up from $3.75.
HELLRUNG & GRIMM,
9th and Washington.

HOWE PERSONAL SAFE. Special, $42.50; dimensions 20x17x21 inches. Other sizes at interesting prices.
HOWE SCALE CO., 512 St. Charles st.

FOR THE GIRL

$15.00 PERMANENT WAVE, $8.00.
Eugene Oil process. Gift coupons can be secured from us any time before Christmas. These vouchers make a real gift.
WASHINGTON HOTEL BEAUTY SHOPPE
Kingshighway and Washington.
FOrest 1160

A MEMBERSHIP in the Y. W. C. A. A Swimming or Gymnasium Ticket. A course in music, science or dressmaking.

$15 PERMANENT marcel special wave, $8. Shampoo marcel special, $1. Facial special, $1; Scalp treatment, $1; six treatment special, $5. HOLLYWOOD BEAUTY SHOPE, 3630A Olive st. Lindell 1254.

AN EDUCATION

Some day a Trousseau. She'll need them. Why not look forward to that need now? A Savings Account will provide them.
BROADWAY TRUST CO. OF ST. LOUIS.

"SHOES OF THE MOMENT"
Vanity Boot Shop, 805 Locust.

A SHORT CUT to a definite career. She will long appreciate a Scholarship. JONES COM. COL., 417 Washington. CEn. 0143.

CEDAR CHESTS.
In natural and walnut finish, makes a splendid gift up from $10.
PROSSER'S, 3220 Olive.

A gift for Life—A Thorough Business training. Write or phone for Catalog.
Rubicam Business School,
4931-33 Delmar Boulevard. FOrest 0099.
3469-75 S. Grand boulevard. LAclede 0440.

FOR HIM

NECKWEAR—SILK OR KNIT.
Exclusive designs in Holiday boxes. Olive St. Toggery, 814 Olive St., Arcade Bldg.

Barnett's
1002 OLIVE ST.

Men's Strap Watches, jeweled movement, radium dial, with fancy engraved case, $15.00 VALUE FOR $8.49
TERMS, $1.00 DOWN—50c WEEKLY.

WHY NOT AN EDUCATION?
Drafting and electricity lead to the new home study job method. Positions guaranteed.
AMERICAN SCHOOL, 322 N. Grand Av.

SMOKERS—A fine assortment in mahogany. Also some with humidor. Some as low as $3.50; all make wonderful gifts.
PROSSER'S, 3220 Olive St.

LEATHER BILL FOLDS and Cigarette Cases. The Warfield Shop, 399 N. Euclid.

FOR HER

SPANISH SHAWLS
FANCY LINENS
NOVELTIES AND HAND-KERCHIEFS
FARHA'S—1001 LOCUST

GLOVES FOR "HER"
Our stock is very complete and our prices lowest because we specialize in Gloves. A man may buy here with the confidence that his Gift is correct in style with purchases. The Glove Shop, 821 Locust St.

LAUNDRY CERTIFICATE

Give a laundry certificate. An appropriate gift for everybody. It pleases. Good for any amount.
AALCO LAUNDRY CO.
3700 Olive St.
Good Washing WINS Good Will.

INTERIOR gas, electric heated and sunshine clothes dryer make work easier for her. Laundry appliances.
Laundry Dryer Co., 123 N. 11th st.

BOUDOIR ALARM CLOCKS
AND
THE WARFIELD SHOP, 399 N. Euclid.

BRANDT'S Queentex Hosiery; all-silk chiffon from the top to toe; 3 pairs, $4.85.
BRANDT'S, 820 Olive st.

Oriental Gift Shop—Importers. Quality and Price Makes Our Sales.
NIPPON IMPORTING CO., 1007 Locust.

XMAS Permanent Wave SPECIAL
Victoria Beauty Salon
404 Victoria Bldg. CEntral 8856

CANDY—Our specialty is home-made specialties. CINDERELLA CANDY SHOP, 2709 Cherokee.

Say it with Flowers

AN assortment of attractive gifts: "Bridge sets," "pillow" linens, etc. Miss Cady's Linen Shop, 1120 Locust, second floor.

Make her worktime playtime with a FREE-MIER DUPLEX Vacuum Cleaner. E-Z terms. FUCHS APPLIANCE CO., 4139 S. Grand.

FACIAL FILM PACK.
Cocoanut oil shampoo treatment for $2.50.
314 N. Sixth St., Opposite Famous-Barr.

TALBOT'S BEAUTY SHOP. Marcelling 50c. $15 permanent wave, special $8.
1103 N. TAYLOR AV., DElmar 3021
3115 S. GRAND. Dickman Bldg. GRand 9494.

FOR HER

$1000. PLAYER PIANO $385
Beautiful Art Style Walnut Case
Bench to match and assortment of rolls
Terms of $10 monthly can be arranged
LEHMAN PIANO COMPANY
1101 OLIVE ST.

FOR GRANDMOTHER

Say it with Flowers

TALKING PARROT.
PLEGGE'S PET SHOP
5175 Easton at Union.

FOR MOTHER

HIGH CHAIR, oak finish, well made, $1.95. Buettner Furniture Co., 901 Washington.

BRASS FIRE SET, $9.00 and $14.00. Brass or wrought iron Andirons, $9.00 and $14.00. Imported Tea Set, beautiful Fruit or Flower Bowls, $2.00 and $2.50. CIVILL'S ANTIQUE SHOP, 4145 Olive St.

THE Practical Gift. Takes washing drudgery out of her life. The New Easy Washer.
"It Washes as It Dries."
CONNER-KIMBALL ELECTRIC CO.,
FOrest 3743.

LAUNDRY CERTIFICATE

Give a laundry certificate. An appropriate gift for everybody. It pleases. Good for any amount.
AALCO LAUNDRY CO.
3700 Olive St.
Good Washing WINS Good Will.
Phone your order for new crop guaranteed

NUTS

Our 3-lb. can Christmas candies at $1.00 are also delightfully tasty. We deliver everywhere.
GREAT EASTERN COFFEE & TEA CO.,
CEntral 1377. 801 Franklin Av.

How about a canary and nice cage?
CENTRAL BIRD STORE, 509 Franklin.

BUY HER A NEW ELECTRIC IRON.
West End Furn. & Exp. Co., 4629 Delmar.

THE EDEN WASHER—Mother will appreciate it. Terms $5 down. WOLKEN, 3733 Humphrey. LAclede 1528.

SINGING CANARY AND CAGE.
PLEGGE'S PET SHOP,
5175 Easton at Union.

BEAUTIFUL Gray Enamel Elevated-Oven Gas Range at a special price, $45.00.
MURDOCK FURN. CO., 4012 Chouteau.

BEAUTIFUL floor lamps, $11.25; poly chrome base, silk shade. Westhus Furniture Co., 2001 S. Broadway.

Merry Christmas, many happy washdays with a Coffield Elec. Washer.
ROSE COFFIELD AGENCY, 5421 Gravois.

Say it with Flowers

LIVING-ROOM SUITE—3-piece cane velour for only $30. THE SIGN OF FURNITURE STORE, 1606 Franklin av.

CANARIES AND CAGES—Wonderful selections; bargain prices; largest complete Pet Shop in the world. NATIONAL, 3101 Olive.

WALKER LOAN CO. UNREDEEMED DIAMONDS, WATCHES AND jewelry of all kinds. Expert. Spring 4-6. WATCH OUR WINDOW DISPLAY, 505-507 Pine St. 45 years in business.

ELECTRIC WASHER
and Electric Vacuum Cleaner,
SMISSMANS ELECTRIC CO., Inc.,
909 Pine St. Garfield 5158. Garfield 6779.

Fireplace Fixtures.
"Forshaw."
of St. Louis.
109 N. 12th st.

SANTA can make no wiser choice than a GAS RANGE. Could any gift mean more?
WALKER-ARMSTRONG, H. F. CO.,
1809-11 Olive St.

RADIOLA HEADQUARTERS ADVISES. Radiola sets and accessories. Just west of Grand. Easy terms.
THE SAMPSON CO., 3824 Olive st.

RADIO—ATWATER KENT OR RADIOLA. Home demonstration free. Phone Colfax 2000 or GARfield 5200. ELECTRIC CO. Open evenings. 3521 N. Grand Blvd.

BUS TRAVEL Vouchers can be obtained now for Christmas week travels. $12.50 round trip Chicago or Kansas City. Reasonable rates to Denver, Los Angeles, YELLOW WAY, INC., 520 Chestnut St.

CHRISTMAS TIME IS PICTURE TIME! More and more the custom is growing of giving portraits at Christmas. See VANMILLER STUDIO, 3546 Olive st. Portraits at reasonable prices.

Exclusive
MARGARET HARVEY CANDIES
Beautiful gift at $1, $1.50, $2 pound. Sold in the Cook Room and Statler Hotel lobby. Telephone CEntral 6939.

PRISCILLA SEWING CABINETS in mahogany. A regular $6.30 value for $4.75; also others in red and green decorated; $ 3.75 up.
HELLRUNG & GRIMM,
9th and Washington.

THE GIFT SUPREME

Sewing Machine. Electric Automatic WILLCOX & GIBBS SEWING MACH. CO. The highest development of the sewing machine. See our display at 209 N. 10th st. Easy terms.

DINNER SET FREE.
THREE ROOMS COMPLETE, $164.50.
$2.50 WEEKLY.
Living room, bedroom, kitchen also floor covers.
LEO BRASCH HOUSEFURNISHINGS CO.,
2228-30 Franklin Av.
Open Evenings Until Xmas.

FOR MOTHER

GAS RANGES
In gray or white enamel; would be most appreciated. Get our prices.
PROSSER'S, 3220 Olive St.

King Furniture Co.

2418 FRANKLIN AV.
GIFTS ON E Z TERMS
Open Saturday and Monday Evenings.

Beautiful hand-painted table lamps $6.29. Handsome silk shade bridge lamps, $6.98. $150 Victrolas, such makes as Victors, Columbias, Brunswicks, $59.75. Anything in the way of gifts, whether a bedroom, living room or dining room suite; also large selection of cedar chests.

Venetian Mirrors

We are the only store to manufacture and retail our own mirrors.
A Gift that is beautiful, always appreciated, and cheerished thru the years. Priced to please all classes.
Visit Our Display Room
DELMAR GLASS & MIRROR CO.
503 N. 12th St.
Main 4794

NEAR HARRISON SCHOOL.
O'Fallon Park district, 4143 Carter av., 5-room bungalow; reception hall, tile bath, hot-air heat, new furnace; convenient to street car and stores; asking $7000. Offer wanted.
HARTWIG DISCHINGER, 2808 N. Grand.

$10.00 DOWN
BUYS ANY
DINING SUITE
BEDROOM SUITE OR
Living-Room Suite in the House
Balance on Easy Terms
SIEGEL FURNITURE CO., 2200 Franklin

THE GIFT SUPREME

A Real Washer
WHITE LILY WASHER
Gyrator, All-copper tub
ONLY $99.00
With bench and two tubs.
SOUTH END HARDWARE & FURNITURE CO.
2859-2867 Gravois Av.
Distributor of White Lily Washers.

END THOSE TIRED TUESDAYS
SAVAGE WRINGERLESS WASHER AND DRYER banishes forever the laborious hand work of rinsing and the dread and danger of wringing countless clothes. Call LAclede 5000 for demonstration. MEEHAN ELEC. APPL. CO., 3154 S. Grand Av.

LISTEN!
TO AN ATWATER KENT RADIO
The ideal Christmas gift for Her.
A wake song or Christmas morning
With a tune on your Radio.
1510 Irving Av. CAbany 8932. Wellston

Hicks Radio Co.
EXCLUSIVE ATWATER KENT DEALER

PLAYER-PIANO
Beautiful mahogany case. Late make in perfect condition; sold new for $900; balance remaining unpaid and will sell for $110; only $2 per week.
P. A. STARCK PIANO CO.,
1013 OLIVE ST.

SINGER ELECTRIC SEWING MACHINE
The most aporopriate Gift.
Where to buy—
1008 Olive st.
923 Franklin—5411 Delmar.
3194 S. Grand—2715 Van Buren.
3233 S. Broadway—5213 Gravois.
3 W. Lockwood—Webster Groves, Mo.

STEINWAY GRAND
Excellent condition, beautiful period case, rich full tone and superb action. Must dispose of at once for $375. Terms $2.50 weekly.
P. A. STARCK PIANO CO.,
1018 OLIVE ST.

A FADA RADIO
A. H. MENNE CO.
Delmar Bl. at Walton Av.

FOR SISTER

GOLDFISH AND AQUARIUM
PLEGGE'S PET SHOP
5175 Easton at Union.

Say it with Flowers

REAL professional violin outfit, $30; ukes, banjos. SPORLEDER, 3572 Olive.

FOR EVERYBODY

PECANS—Largest in St. Louis, 62c pound. 711 Victoria Bldg. Sold in 10 pounds only.

VIOLINS, the ultimate gift, $10 to $500. Louis Lyon & Son, 3329 Franklin.

JEWELL GIFT SHOP. Unusual gifts. Greeting Cards and Novelties. 4713 Delmar.

WALTER DOBSCHUETZ, Watchmaker, Jeweler & Opt., 4946 Delmar. FOr 5476.

GLOBE BARBER COLLEGE—A modern place to learn. Adjustable chairs, electric clippers and vibrators; tools furnished while you learn. Fee $25. 615½ Walnut.

FOR EVERYBODY

THE IDEAL CHRISTMAS GIFT FOR YOUR "EMPLOYEES"

It is impossible, of course, to select a separate present for each employee, yet your gift should be individual, symbolic of Christmas, and expressive of the giver's good will.
A gift that more than meets all of these requirements is our Fruit Cake, "Par Excellence" packed in beautiful Art Metal Boxes, one, two, three and five pound. Write or phone today for prices on the Quantity you will need to gladden the home of each employee this coming Holiday Season.

Melsheimer Pastry Shops
5729 Delmar Boulevard
277 DeBaliviere
6333 Delmar Ave.
Saint Louis

A STRAUSS PHOTO
3514 Franklin Av.
L. R. Strauss C. L. Strauss
THREE FOR $12.00
XMAS special on custom shirts.
G. G. Morrow & Son, 502 Victoria Bldg.

SALESMAN'S SAMPLES—At wholesale price. Christmas rubber tea aprons imported and domestic novelties, one of each on display Sunday 1 to 4 p. m. For sale Monday. Room 711 Victoria Bldg., 823 and Locust.

MONEY Worries avoided; quick, confidential loans. Easy payments. STATE CREDIT CO., 23d and Washington. Adults, with State Tire Co.

SOMETHING NEW—Moth prevention; will not stain and has a pleasant odor. Guarantee exterminator 309 N. 19th. CEn. 2626.

METAL and Wood Picture Frames.
THE WARFIELD SHOP, 399 N. Euclid.

Pallardo Gift Shoppe—4305 S. Jefferson.

BUS TRAVEL Vouchers can be obtained now for Christmas week travels. $12.50 round trip Chicago or Kansas City. Reasonable rates to Denver, Los Angeles. YELLOW WAY, INC., 520 Chestnut St.

QUICK MONEY
Get your Christmas Money quickly, quietly, cheaply, without endorser and without knowledge of employer. Loans approved without American Brokerage Co., 804 Olive St. Room 116.

STANDARD ONE 6-TUBE COMPLETE
Nothing else to buy.....$79.50
Lily Tire & Battery Co., 5652 Gravois.

AUTHORIZED DEALERS
R. C. A. Radiolas, Atwater Kent Radios
J. L. McCARRON ELECTRIC SHOP
5051 Gravois. Riverside 2031M

Cole's, Three-flowers or Houbigants Toilet Sets, $7.50 to $12.00. Bennett-Clark Drug Stores, Spring & Gravois, Gravois & Walsh, Gravois Drug Co., Gravois & Morganford.

VICTROLA
Victor in wonderful condition.
$150 value, now $35; terms only $1 per week.
P. A. STARCK PIANO CO.,
1013 OLIVE ST.

PRISCILLA Dean's Candy, assorted and others, 50c lb. Schuermeyer, 1709 Franklin.

RADIOS and accessories, all kinds, sold at sacrifice. We do repairing. USED RADIO EXCHANGE, 1343 S. Broadway.

Xmas Specials
Player-piano, bench and rolls. A real bargain, $125. 1433 S. Broadway.

CHRISTMAS CARDS
12 Beautifully Engraved, 60c Per Box
REMBOLD'S, 512 Pine St.

25 Xmas Greeting Cards and Box Assorted Sent Anywhere Post Paid on Receipt $1.00
A. B. SMITH PRINTING CO.
1908 PINE STREET.

GET YOUR CHRISTMAS MONEY FROM
On furniture or pianos, 2 per cent a month.
MOUND CITY LOAN CO., 427 Victoria Bldg.

CARAVAN BOOK SHOP
304 N. EUCLID
Books and Gifts for Xmas.

At Auction
A. R. Brooks Merc. Co.
Wholesale Jewelry Stock
Now on Daily, 10 A. M. to 6 P. M.
205 N. 6th St.

AN ATWATER KENT
Would make an ideal Christmas gift to any member of the family.
RADIO SALES CO.
1025 N. GRAND
JEFFERSON 5130
OPEN EVENINGS

RESERVED
FOR
WALLERSTEIN HOUSE FURNISHINGS CO.
4619 EASTON AV.

J. & E. Sales Co., 804 High st. Gifts for all at a big saving. General House hold repairing, etc. CEntral 8026.

FOR EVERYBODY

SHAPCO
RADIATOR SHIELDS
For Complete Demonstration in the Home Without Cost or Obligation
Phone CEntral 7300
Sodemann Heat & Power Co.
2306 MORGAN ST.

XMAS Loans for furniture owners, make your own terms, lowest rates. The Mutual Co., 207 Victoria Bldg. 8th and Locust. Phone CEntral 8006.

Radios, Phonographs, Rolls, Records, Sheet Music, Supplies, Instruments. West End Music House, 4261W Easton. Lindell 7475.

HANKS—The Gift of Gifts. Attractive and inexpensive. 25c up. Miss Cady's Linen Shop, 1120 Locust, 2nd fl.

Auto Furniture, Real Estate Loans made same day. Small payments. Confidential. 2901 Olive St.

ALL MAKES PHONOGRAPHS REPAIRED
NEW STYLE REPRODUCERS ON SALE
CHILMAN MUSIC CO., 916 Pine. GAr. 0679.

HEAR Holiday Music over an Atwater Kent Radio from E. E. BAKER MUSIC CO., 3121 S. Grand.

CANARIES make fine gifts; choice stock Harz Mountain and rollers; nice cages. SLADE'S BIRD STORE, 1947 Franklin.

ELECTRICAL gifts—please—Appliances, Lamps, Novelties, etc. KANTER ELECTRIC CO., 605 Leland Av. 6625 Delmar.

BEAUTIFUL Photographs for Xmas gifts. Have yours taken today at FINS STUDIO. 3626 Olive st. FOrest 1293.

Christmas Cards. Large Selection. Shocart Bros., 2 stores, Grand and Olive, 505 Olive St. S. E. Cor. Grand and Olive.

Place your order now for Poultry. South Broadway Market, 1419 South Broadway. GArfield 4203.

West End Costume Co. handles best costumes; reasonable prices. 3023 Olive st. FRemont 0437.

Palladium Rink, Enright, west of Grand. Roller Skating nightly at 8. Dancing Mon., 25c.

RUGS CLEANED—9x12 cleaned $1.25, 9x12 chemical $3.00. Empire Carpet Cleaning Co., 3514 Olive st. Lindell 4558.

WILL BUILD
5-room, 2-family flat, $6500. 4-room brick $2200, 4-family flat $11,000. 700 Wainwright Bldg. GArfield 7758.

MEN WANTED
to learn mechanical dentistry. Call or write for book 27. MISSOURI SCHOOL OF MECHANICAL DENTISTRY, 1042 N. Grand.

CHRISTMAS CARDS
and
NEW FEAST CARDS.
COMFORT PRINTING & STATIONERY CO.
107 N. EIGHTH ST.
(Between Pine and Chestnut)

Hear Xmas Carols Over Atwater Kent Radio
Sold by Real Service, Too.
BLACKWELL RADIO SERVICE CO.,
2852 Gravois. FRospect 1298.

RADIOLA HEADQUARTERS ADVISES. Radiola sets and accessories. Just west of Grand; easy terms.
THE SAMPSON CO., 3824 Olive st.

PUPPIES — kittens — parrots — canaries — birds, pets of every description. Evening until 10 days to Xmas. Largest complete Pet Shop in the world. NATIONAL, 3101 Olive.

WESTMINSTER HALL
3808 Olive Street. Dancing Taught.
Classes Monday Evening. Private, Sunday Evening. Lindell 0500.

Say it with Flowers

HOW about those XMAS BILLS? We will loan you money at once for your Christmas shopping. SOUTHERN MONEY CO., 1st fl. Liberty Central Trust Bldg.

THE LIGHTED LAMP, 5643 Delmar. Lamps and shades, floor sets, baffle, make-up boxes, novelties, pictures, old prints, tapestries, antiques, furniture and glass.

BAND AND STRING INSTRUMENTS
Repaired. Reconstruction. Instruments like new. Gold and silver plating. 323A N. Grand. Grand and Olive.

200 Sheets and 100 Envelopes
Printed with name and address, $1.00.
Personal Stationery Shop, 1116 Holland Bldg.

A Stewart Warner Radio licensed under R. C. A. Navy patents. Guaranteed lasting satisfaction. Easy terms. Fuchs Appliance Co., 4139 S. Grand. RIverside 6599.

GET A RADIO
The whole family will enjoy it. The leading radio for the money.
SPECIAL GIFT PRICE
Less accessories, $115.00.
Satisfaction and services guaranteed.
National Tire Accessory Co.
1115 Chestnut St.

TRI-CITY BARBER COLLEGE. Tuition $25. Cataloguefree. Strictly modern. Electric massage. Hydraulic chairs. 811 Market.

A. G. BRAUER SUPPLY CO
STOVE REPAIRS. 316 N. 3rd St.

A $15 permanent marcel wave, special at $8. Complete line of finger nails, eyebrow pencils, manicuring, facials, scalp treatment. Winette Marinello Shoppe, 6315 Delmar.

ALL men; women, 18-50, wanting to qualify for Government positions, $35-$75 weekly, local examinations. Write Franklin Institute, Dept. 1202, Arcade Bldg., St. Louis, Mo.

FOR XMAS CLEANING
Try
Ringling Wet Wash Laundry
1323-25 N. Grand Bl.
JEfferson 7670. JEfferson 7671.

LEARN telegraphy. Visit our school and talk with students. We guarantee position. Easy terms. Fuchs Appliance Co., 4139 S. Grand. RIverside 6599.

FOR EVERYBODY

LEARN BRICKLAYING
Days or evenings, small weekly payment. 8 to 12 weeks, actual training.
725 N. VANDEVENTER.

THIS SPACE
RESERVED FOR
RADIO RITE SALES CO.
2339 S. Grand.

BOOKS.
Give BOOKS this Christmas. There is a suitable book for everyone on your list.
DOUBLEDAY PAGE BOOK SHOP.
Two Entrances:
Arcade Bldg.—223 N. 8th St.

PRESENTS for all the family—mother, father, son, daughter—anyone, in fact, will bring your WHITE BANNER MALT EXTRACT labels to
506 Pine St.
Select the gifts at your leisure.

MONEY FOR EVERYBODY

If you need $50 to $500 to buy Christmas presents, don't let it worry you. Get it the same day. No indorsers. No red tape. Pay back $2 weekly. Yahlem, 1035 N. Grand.

CANARY male singer, guaranteed, $6.50. With this copy Triple Eagle Stamps will be issued. Tropical and Gold Fish from all parts world. Art Cages, Aquarium Stands, Parrots, Dogs, Tropical and Love Birds of all kinds. You will appreciate a visit to our stores.
GROEBL PETS & SEED CO.,
2624-26 Gravois Av.
Victor 0842.

CASTLE BALLROOM
Dancing nightly (Mondays excepted). Popular 25c matinee every Sunday; ladies' and men's attendance prizes.
"Featuring"
Les Karbach's Rhythm Kings.
Free class lessons Tuesday and Friday evenings. Private lessons any hour. Reasonable terms. Fuchs Appliance Co., 4139 S. Grand. RIverside 6599.

PRIESMEYER & COMPANY
Paper Hats. Toy Balloons.
Noise Makers. Novelties.
Xmas Cards, etc.
Wholesale and Retail.
203 N. 12th at Pine. GArfield 8802.

CHRISTMAS MONEY
Salary and furniture loans. Strictly confidential. No one need sign your note.
Guaranty Finance Company
Room 510, 705 Olive St. GArfield 0260.

WE CARRY an attractive line of unfinished furniture, magazine baskets, telephone seats, fire screens, etc. We teach how to finish furniture with lacquer in attractive color combinations. Wide range of shades. PLATT & THORNBURG, 7th and Franklin. CEntral 2407.

INCLUDING yourself, don't overlook giving to yourself something worth while. Why not an investment? An installment bond if that appeals. Let us tell you how to provide an income against the time you may need it.
BROADWAY TRUST CO. OF ST. LOUIS.

SEE FRANK H. ALEWEL
For loans from $20 to $300 at legal rates on your furniture or piano which is not removed from home. Paid furniture receipts required. Business confidential. Interest charged on $100 for 30 days, 67 cents; with small charge for making up papers. Other amounts in proportion. Phone JEfferson 2494. Established 44 years. 2906 to 2908 Market.

A PAINTING OR BRONZE
Enhances the Beauty of the Home
NEWHOUSE GALLERIES
484 NORTH KINGSHIGHWAY BL.
A Gift for the Whole Family

THE MOST USEFUL GIFT

Handmade wrought iron and crystal lighting fixtures, electroliers, lamps, torcheres, fern boxes, book ends, etc. Watch our windows today.
ROMAN ART CO.
2704-06 Locust St.

ANTIQUE settees, chairs, tables, chests of drawers, artistic screens, table scarfs. B. Landesman Decorating & Antique Shop, 4458 Olive. DEl. 4132.

Say it with Flowers

SEND YOUR LAUNDRY TO
BOAL
THE PARTICULAR LAUNDRY.
Complete laundry service. We extend to you an invitation to visit the most modern laundry in St. Louis.
Colfax 3908. 4938 Natural Bridge.

"XMAS WILL BE HAPPY
in our 3-room double flats, 5023-37 Margaretta, Compton, $45, or 5-room single flats, 5530-44 Millenia, $55 with garages. Alleys streets made. These flats are just completed.
RAY R. ROSEMOND (Owner and Builder)
Riverside 1161 or 5603-R.

GIFTS
The whole family will like. Real singing canaries, love birds, parrots, gold fish and aquariums, puppies, monkeys and all kinds of fine pets. A pleasant store to visit.
CENTRAL BIRD STORE, 509 Franklin.

LAUNDRY CERTIFICATE
Give a laundry certificate, an appropriate gift for everybody. It pleases. Good for any amount.
AALCO LAUNDRY CO.
3700 Olive St.
"Good Washing WINS Good Will"

LIGHTING FIXTURES
We are the largest manufacturers of lighting fixtures. Visit our "Fairyland of Light." Prices surprisingly low.
EDWIN F. GUTH CO.,
2615 Washington Bl.

FOR EVERYBODY

5-LB. BOX
FINE..... $1.69
ASSORTED CHOCOLATES
CAPITOL CANDY SHOP
105 NORTH SIXTH ST.
Door North of Capitol Theater.
No Deliveries or Mail Orders.

HOW ABOUT A RADIO!
An Appreciated Gift for the Whole Family
Free Demonstrations Given Nightly
Fada Authorized Dealer
Exclusive
Geo. J. Weinheimer
Colfax 8249 Glasgow and Hebert Sts.

GIVE THEM A
ATWATER KENT RADIO
Free Demonstrations.
25% Down. Balance Easy Payments.
Bauer Bros.
RADIO ELECTRIC CO.
TWO STORES
5529 S. Grand—9500 S. Broadway.

THE City College of Law and Finance, 823 N. Grand Bl. Register now for second term. Courses: Complete accounting course, traffic course (rate making), certificates salesmanship course, academic and collegiate courses (for high school credit). Write for free and illustrated catalog.

200 SHEETS—100 ENVELOPES
Printed with your or your friend's name. High grade writing paper. Size 6½x7¾. Envelopes to match. Send $1.
DOLLAR STATIONERY CO.,
1125 Washington—CEnt. 5234.

MONEY
FOR
CHRISTMAS
Let us help you make this a really happy Christmas season.
LOANS $5 TO $50
to any worthy man or woman steadily employed.
LOWEST RATES—EASIEST TERMS.
STRICTLY CONFIDENTIAL.
DIXIE CREDIT CO.
1243 Morgan St.

SKOURAS GIFT BOOKS
Consisting of books of admission tickets for the Ambassador, Missouri and Grand Central Theatres.
Prices $12 and $6.
Inquire at box offices.

A RADIOLA
or
THE NEW BRUNSWICK
Kaemmerer Music Shops Inc.
3 stores
Grand & Wyoming, LAclede 5920
5317 Delmar Blvd., CAbany 9100
2901 N. Vandeventer, LIndell 3140

Men's Overcoats Cleaned Overnight
Lunsford
Dyeing and Cleaning Co.
Phone Nearest Branch

UNION MARKET OFFERS

Butter Eggs Poultry
NATIONAL STORES COMPANY.
Finest complete selection Poultry, dry picked, milk-fed.
156 Union Market. CEntral 6101

D. GREEN Imported Food specialties, 48 varieties of cheese, mushrooms, spaghetti, caviare, etc. STANDS 106-107.

TEUTENBERG'S BAKERY
UNION MARKET.
Specials for Monday, Tuesday and Wednesday—
Angel Food Loaf, Moist and Fluffy...35c
APPLE CAKE ROUND
Topped with sliced fresh apples.....24c

Blocked Sewers Cleared
No diggin'; no satisfaction, no charge.
DRAINAGE SERVICE CO. JEfferson 7785.

PRINTING AND ADDRESSING

BUSINESS CARDS 1000 $2.50, cash free. Century Printing Co., 715 N. 4th. (c99)

CHARLES MAYNARD, printing, moved to 4058 Delmar. Phone same number. (c99)

CIRCULAR LETTERS—Like typewriting. Advance Letter Shop, 407 N. 8th. (c99)

PRINTING — 100 letterheads, 100 envelopes, $2.50. 1007 Franklin. CEntral 7627.

PRINTING—At our usual low prices.
SERVICE PRINTING CO.
505 Clark av. GArfield 9136.

SAVE money on your furniture. Hirshman & Rosh, 3740 Easton. LIndell 6257. (c99)

ROOFING

ALL makes furnaces repaired; reasonable; cleaned $2.50; new furnaces, $100. Millard Arlington. FOrest 6258W.

GET Minnesota Zinc to repair and coat your old leaky roof, make them weatherproof with special coat; repair old chimneys with patch plastering; cement work. Lindell 4479W. 3544 Page. (c99)

ROOFING—Asphalt, slate, surface, shingles laid 27 per square, including labor and material; first-class material and workmanship guaranteed; cash or terms. Blair, 3966 Page.

SLATE, tile and gravel roofing, removed and repaired; all work guaranteed. J. H. Long Roofing Co., GRand 6582W.

STOVE REPAIRS

REPAIRS for any old stove, range or furnace; all conditions. Fuchs Appliance Co., 4139 S. Grand. RIverside 6599.

A. G. BRAUER SUPPLY CO.
STOVE REPAIRS. 316 N. THIRD. (c8)

LOST AND FOUND

Lost

GLASSES—Lost; in case. Wednesday; reward, 4133A Blaine.

GLASSES—Lost, Nov. 22; Dr. Winterer case. Victor 4520R.

GLASSES—Lost; shell; black case stamped Dr. Lange, in St. Louis Theater, Friday; reward. Riverside 2617.

GLASSES—Lost; shell-rimmed; toric lenses. Aloe's case; Wednesday night, between Soldan High and Washington U., University and Union cars. Call Art School Skinker and Forsythe. CAbany 2382. (c)

GOVERNMENT PAPERS OF PATENT—Lost, supplied for in name Daniel Gracie; reward. GRand 1650R. (c)

GREASE GUN—Lost, Friday night, on Forest Park or Grand bl.; Share Arrear gun. Phone or return to Laclede Gas Light Co., 4090 Forest Park; reward. (c)

HOUND—Lost, red bone. Reward is returned to 2835 Belt.

HOUND—Lost, white spotted, brown face, weighing about 50 pounds; reward. Webster 2562J.

HOUND—Lost, black and tan, female; around Oakville Mo., Dec. 1; name Bess; reward. GRand 4453. 2747A Park. (c)

IRISH TERRIER—

ONLY 20 DAYS UNTIL CHRISTMAS

FOR EVERYBODY

5-LB. BOX FINE..... $1.69
ASSORTED CHOCOLATES
CAPITOL CANDY SHOP
105 NORTH SIXTH ST.
Door North of Capitol Theater.
No Deliveries or Mail Orders.

HOW ABOUT A RADIO?
An Appreciated Gift for the Whole Family.
Free Demonstrations Given Nightly
Fada Authorized Dealer Exclusive
Geo. J. Weinheimer
Colfax 8249 Glasgow and Hebert Sts.

GIVE THEM A
ATWATER KENT RADIO
Free Demonstrations.
25% Down, Balance Easy Payment.
Bauer Bros.
RADIO ELECTRIC CO.
TWO STORES
5529 S. Grand—9500 S. Broadway.

THE City College of Law and Finance, 322 N. Grand bl. Register now for second term. Courses: Complete accounting course, traffic course (rate making), certificates salesmanship course, academic and collegiate courses (for high school credit). Write for free and illustrated catalog.

200 SHEETS—100 ENVELOPES
Printed with your or your friend's name high grade white paper size 6¼x3¼. Envelopes to match. Send $1 DOLLAR STATIONERY CO. 1125 Washington—CEnt. 5234 $1.00 Postpaid

MONEY FOR CHRISTMAS
Let us help you make this a really happy Christmas season
LOANS $5 TO $50
to any worthy man or woman steadily employed.
LOWEST RATES—EASIEST TERMS.
STRICTLY CONFIDENTIAL.
DIXIE CREDIT CO.
1243 Morgan St.

SKOURAS GIFT BOOKS
Consisting of books of admission tickets for the Ambassador, Missouri and Grand Central Theatres.
Prices $12 and $6.
Inquire at box offices.

A RADIOLA or THE NEW BRUNSWICK
Kaemmerer Music Shops INC.
3 stores
Grand & Wyoming, LAclede 5920
6317 Delmar Blvd., CAbany 9100
2901 N. Vandeventer LIndell 3140

Men's Overcoats Cleaned Overnight
Lunsetmas Dyeing and Cleaning Co.
Phone Nearest Branch

UNION MARKET OFFERS
Butter Eggs Poultry
NATIONAL STORES COMPANY.
Finest complete selection Poultry, dry picked, milk-fed.
156 Union Market CEntral 6101

D GREEN Imported Food Specialties, 48 varieties of cheese, mushrooms, spaghetti, caviars, etc. STANDS 106-107

TEUTENBERG'S BAKERY
UNION MARKET.
Specials for Monday, Tuesday and Wednesday—
Angel Food Loaf, Moist and Fluffy....33c
APPLE CAKE ROUND
Topped with sliced fresh apples.....24c

ELECTRIC WIRING, ETC.
ELECTRIC TRAINS REPAIRED. COLUMBIA EL. CO. CEntral 2114 PINE. (c99)
ELECTRIC wiring and repairing; reasonable. FOrest 3140. CEntral 3894. (c81)
ELECTRIC wiring and repairing; reasonable. FOrest 3140. CEntral 3894. (c99)
EXPERT wiring; cheap during slack season. Yorktown 1625M. (c81)
FOR new and old house wiring call A. H. BOECHERDING 3809 Virginia av. LAclede 2163. Cash or terms. (c8)
HAVE your old or new house wired now and be satisfied; don't pay. Williams, 4640 Garfield FOrest 2358. (c8)
THREE rooms wired for $15; fixtures, reasonable. Victor 4492W. (c61)
WIRING old houses, garages, repairs, etc., a specialty. LaClede 0123. (c)
VACUUM CLEANERS REPAIRED.
COlfax 6244. J. D. Elec. Co. LIndell 3293M
$19.50 WIRES 5 rooms, cash or time. Mid-West Elec. Co., 2811 Hickory. GRand 3437W.
ELECTRIC WIRING.
Vases made into lamps; all kinds of electrical appliances repaired. MAin 1504. COLUMBIA ELEC. CO., 1114 Pine. (c99)
"WRIGHT DOES IT RIGHT."
Guaranteed old house wiring and fixtures installed by experts at moderate prices; cash or terms. For estimate call MAin 3858. Wright Electric Co., 207 N. 3d st. (c81)
Old House Wiring and Fixtures
Cash or 12 months to pay; nice line of fixtures. MAin 1504.
COLUMBIA ELECTRIC CO., 1114 Pine. (c99)

EXPRESS AND HAULING
AT your service, the Keen Express. 3743 Gam. LIndell 2077.
HAULING by day, hour, contract. Sidney, 1903 Franklin. CEntral 0785.
HAULING Wid.—Lodge truck, by load, day hour or contract. COlfax 7334R. (c)
GENERAL HAULING—Refuse, ashes, excavating or light hauling; reliable. Lorenzo or Luis. Gin-sow. LIndell 0020.
HAUL Lotz Bros. to repair your roof; lock pointing, painting, carpenter and asphalt work; price right. JEfferson 1903. Delmar bl. (c92)
CONCRETE work, walks, foundations, floors. Moore. 6228 Greer. CAbany 1457R. (c99)
FURS repaired, remodeled, relined; very reasonable. 3937 Kossuth. COlfax 4929W. (c92)
FUR REPAIRER—Remodels all kinds Jackets, scarfs, coats, etc.; hours daily after 5 p. m. Saturday, 12 noon; all day Sunday. Lederer, 1903 Geyer. (c99)
GENERAL REPAIRING. James A. Jenkins, 3632 Evans. LIndell 5381W. (c90)
GUN repairing. St. Louis Arms and Cycle Co., 2408 N. Broadway. (c)
HARDWOOD FLOORS and stairs refinished. COlfax 2382. (c83)
MRS. HOUSEKEEPER, have new bristles put in your Hoover vacuum brush, only $1.50. Phone LIndell 1605. Opie Brush Co., 3437 Olive st. (c99)
PAINTING, paper hanging and refinishing of hardwood floors; all work guaranteed. A. F. Ferguson. DElmar 2305M. (c62)
PLASTER repairs, cement work; small and large. Schell and Little. LIndell 4231.
PLASTERING of stucco, new or old buildings; work guaranteed. Lance 3844 Leffingwell. Phone Jefferson 8710.
PLASTERING, tuck pointing and granitoid work, brickwork; reasonable prices; all first-class work; all orders promptly attended to. Sundays and nights. LIndell 3894; week days, Fitemont 1935. 3315 Benton. Stewart. (c99)
REPAIR WORK of all kinds. Ashnis, furnace, range, frame. Wm. Radonbeck. COlfax 8921W.
VACUUM CLEANERS REPAIRED. COlfax 6244. J. D. Elec. Co. LIndell 3293M

PAINTING
INTERIOR decorating, craftex work; painting; reasonable prices. LIndell 3422. (c)
PAINTING, garage building, jobbing; hour or contract. COlfax 1153M.
PAINTING—Interior and exterior; pure lead and linseed oil. Henry Kuhman & Son, 3715 Kossuth. COlfax 1092W. (c99)
NOW is the time to have your painting and decorating done. W. J. McGraw Painting & Decorating Co. 4125 Shaw Blvd. GRand 6138. (c99)

PLUMBERS
BLOCKED SEWERS opened, gas pipes cleaned, repair work, guaranteed. Bolliver Plumbing Co., 3248 Easton ave. (c)
BROWNLEY—Painting, papering, reasonable. PArkview 1479M. 1214 Midland. (c)
GENERAL REPAIRING — Registered Plumber. LIndell 1558J. (c)
GENERAL REPAIRING—James A. Jenkins, 3632 Evans. LIndell 5381W. (c99)
HAVE your bathrooms and kitchens repainted for holidays. GRand 3115R.
I MAKE a specialty of installing sinks and bathroom work; done reasonable and guaranteed. PArkview 4889. (c)
INTERIOR painting, decorating; do work myself; reasonable prices. Call Hiland 4190W. (c7)
MONROE Plumbing Co.; registered and bonded city and county. CAbany 3781M. (c99)
PAINTING—Winter rates, painting, papering, paint washing. Satisfaction guaranteed. O. K. Painting Co., LIndell 0283. (2)
PLUMBER—Nonunion, registered in city county; new overhauling, steam and hot water heating; work reasonable. Berger & Sons, 1231 Hamilton. PArkview 4566
PLUMBING and heating done, registered city and county; repair work solicited and promptly attended to; good work and clean. Matthew P. Harasha, 6728 Alabama. Riverside 4374.
REGISTERED plumber; baths installed in old houses; repairs anything; reasonable prices; work guaranteed. COlfax 7037W.
DOES plumbing need "fixin'?" Furnace coils, $1.95.
B. J. HOLLAND, REP.
Main 4478. 1004 Walnut. (c)

Blocked Sewers Cleared
No digging; no satisfaction, no charge. DRAINAGE SERVICE CO. JEfferson 7785.

PRINTING AND ADDRESSING
BUSINESS CARDS 1000 $2.50, cash or terms. Century Printing Co., 715 N. 4th. (c99)
CHARLES MAYNARD, printing, moved to 4058 Easton; save money. (c99)
CIRCULAR LETTERS—Like typewriting. Advance Letter Shop, 407 N. 8th. (c99)
PRINTING — 100 letterheads, 100 envelopes, $1. 1007 Franklin. CEntral 7627.
PRINTING—At our usual low prices. SERVICE PRINTING CO. 505 Clark av. GArfield 9136
SAVE money on your printing. Holloman & Rash, 3730 Easton. LIndell 8257. (c99)

ROOFING
ALL makes furnaces repaired, reasonable; cleaned $2.90, new furnaces $100. Miller, 3422 Arlington. FOrest 6258W.
ASH AND RUBBISH HAULING—Dwight Minnich Bros. to repair and coat your old tin roof, make them waterproof with special coat; reasonable. Studio and patch plastering and cement work. LIndell 4479W. 3544 Page. (c8)
ROOFING—Asphalt slate surface shingles applied, $7 per square, including labor and material; first-class material and workmanship guaranteed; cash or terms. Hiland 5590W (c8)
SLATE, tile and gravel roofing, renewed and repaired; work guaranteed. J. H. Young Roofing Co., GRand 6582W. (c9)

STOVE REPAIRS
REPAIRS for any old stove, range or furnace, all andirons, fenders, fire irons. GORSHAW, 106 N. 12th. Main 0043. (c81)
A. G. BRAUER SUPPLY CO.
STOVE REPAIRS. 316 N. THIRD. (c8)

STORAGE AND MOVING
H. C. WIEHE FURNITURE & STORAGE CO.—Money advanced on storage; hauling and express. 1318 Franklin av. (c61)

Freight Forwarding
BEN A. LANGAN
FIREPROOF STORAGE CO.
5201-09 Delmar Bl.
Your household goods will be safe from FIRE, THEFT, MOTHS, DAMPNESS, when properly packed and stored with us.
Lowest Pool Car Freight Rates.
Long Distance Moving.
PHONE FOREST 0022. (c62)

WALL PAPER CLEAN'G, ETC.
ANY size room papered, $6; painting, plastering, cleaning. GArfield 1895. (c)
A ROOM PAPERED, $5.00—Good, clean work. CAbany 3208J
BATHROOM and heating plants installed; repaired; work given prompt attention. LaClede 5777. (c99)
EXPERT PAPER CLEANER—75c a room; 20 years experience. GArfield 3978J.
PAPER HANGING—$5 room; work and paper included. Victor 1918W.
PAPER HANGING—$5.00 room up; start work today. LIndell 8021. (2)
PAPERHANGING, cleaning, reasonable. Schlueter, 4vs N. Euclid. FOrest 4930J.
PAPERING—Painting, cleaning, plastering; rooms, $5 up. FOrest 3201W. (c8)
PAPER HANGING and cleaning; do own work. Riverside 2695W. 5103 Rosa.
PAPER HANGING—Cleaning; do work myself. Curtis. CAbany 5933. (c2)
PAPER HANGING, $5 room and up; work done right away. Roy, GRand 7345. (76)
PAPERING, job plastering, painting, general repairs. COlfax 3705J.
PAPERING—Reasonable; work myself. Bezdek, 2311A Salena. Victor 2952. (c2)
PAPER HANGING, $5 room and up; work done right away. Roy, GRand 7345. (76)
PAPER HANGING—Rooms $5 up; work guaranteed. Phone LaClede 8843.
PAPERING, painting, cleaning; do work myself. G. H. Davis. 3928 St. Ferdinand. LIndell 2309.
PAPER HANGING—Best work done; reasonable. R. Crum. HUmbolt 2790. (c99)
PAPER HANGING, painting, plastering; work done cheap. GArfield 9536. FOrest 0687M. (c)
PAPER HANGING—Cleaning and painting; room, $4.50 and up. Call CAbany 1561J.
PAPERHANGING—Rooms papered, $6; work guaranteed. Altman. FOrest 0069.
ROOMS papered, $5 and up; work guaranteed. Stoddard. COlfax 8784M.
ROOMS papered, $5 up; do work myself. Riverside 3973R.
ROOMS papered, $4 up; also first-class painting. Tyler 2825R.
ROOMS papered, reasonable; guaranteed. Bowman, 1024 Allen. HUmbolt 3066. (c99)
LOOMS papered $3; any size; also fine repair work. Call Tyler 1499J.
ROOMS papered $6 up. C. P. Strother, 4562 Easton av. DElmar 0248. (c99)
ROOMS wallpapered, $3 up; cleaning, plastering; work guaranteed; send postal and I will call. Ben. (c)
ROOMS papered $5; cleaning, painting, scraping, plastering. Murray, PArkview 3885R. (c)
ROOMS papered, $5 up, including paper. Chas. Cullen, 1419A North Market st. Tyler 1842J.
WALL PAPER CLEANING, $1; paint washing, paper hanging. GRand 1840W (c48w)
WALL PAPER—Any room papered, $6; new samples do work myself. Painting; work guaranteed. TYler 1022M.
SELECT your own paper; $6 per room; excellent workmanship. FOrest 1985J.
GIVE us a trial and save money. Meyer, LaClede 0824. 3166 California. (c)
LARGE rooms papered $6; wall paper included. Baker. CAbany 3437W. (c)
$7 FOR papering 2 rooms, work guaranteed; also painting. 3144 S. Compton. LaClede 1576; good samples to pick from. (c2)

WOMEN'S SHOPPE
BEAUTY PARLORS AND HAIR DRESSING
SPECIAL
Shampoo, water wave, $1.00, or shampoo marcel, $1.00; permanent set, 50c. Myrtle Beauty Shop, 372 Paul Brown Bldg. MAin 1373. (c)

DRESSMAKING—MILLINERY
BEST cleaning. Globe Carpet Cleaners, CEntral 4253 (c2)
EMBROIDERY WORK—To do at home. 4230A Clarence av. (c)
BRUGGEMAN—Ladies' tailoring, remodeling; reasonable. 5569 Delmar. Cab. 7176.
CHILDREN'S and infants' dress; hemstitching and embroidery a specialty. Mrs. Robin. 925 Westgate.
DRESSES—Plain silk or wool; $3.50-$5; alterations remodeling. Reference. 5524 Wyoming. LaClede 3930. (c)
DRESSMAKER — French designer will make your gown reasonable. LIndell 6690.
DRESSMAKER Wid.—Experienced on children's clothes; big opportunity. Box W-736. Post-Dispatch. (c)
DRESSMAKING—Remodeling, children's smocked coats, dresses and bonnets, reasonable. Mrs. Wilson. CAbany 4973R. 1282 Hodiamont.
FASHIONABLE dressmaking by day or at home. PArkview 2974J.
FURS repaired, remodeled, relined; very reasonable. 3937 Kossuth. COlfax 4929W. (c92)
LADIES' tailoring, remodeling; reasonable. 5569 Delmar. Cab. 7176.
MRS. HOUSEKEEPER, have new bristles put in your Hoover vacuum brush, only $1.50. Phone LIndell 1605. Opie Brush Co., 3437 Olive st. (c99)
PAINTING, paper hanging and refinishing of hardwood floors; all work guaranteed. A. F. Ferguson. DElmar 2305M. (c62)
PLASTER repairs, cement work; small and large. Schell and Little. LIndell 4231.
PLASTERING of stucco, new or old buildings; work guaranteed. Lance 3844 Leffingwell. Phone Jefferson 8710.
PLASTERING, tuck pointing and granitoid work, brickwork; reasonable prices; all first-class work; all orders promptly attended to. Sundays and nights. LIndell 3894; week days, Fitemont 1935. 3315 Benton. Stewart. (c99)
REPAIR WORK of all kinds. Ashnis, furnace, range, frame. Wm. Radonbeck. COlfax 8921W.
VACUUM CLEANERS REPAIRED. COlfax 6244. J. D. Elec. Co. LIndell 3293M

GAS PIPE CLEANERS
GAS PIPES blown, $2; work guaranteed. Schaefer, 2122 A 14th. TYler 0640.
GAS PIPES cleaned, stoves connected. $1.50; work guaranteed. P. J. Seeley, gas fitter. 3412 Thomas. JEfferson 8078. (c62)

LAUNDRY AND CURTAIN CLEANING
LACE CURTAINS laundered, 35c and up. 1903 S. 11th.
LACE CURTAINS done the Paris way; beautifully finished or washed. Paris Cleaning and Dyeing Co., 3248 Easton av. Phone DElmar 0759 and CAbany 4309. (c92)
TRY our French way of cleaning; prompt service; superb work. Paris Cleaning and Dyeing Co., 4238a Easton. Phone DElmar 0759 and CAbany 4909. (c62)

MISCELLANEOUS NOTICES
ASHPITS—Cleaned; by load or contract. Riverside 3577J. 2626 Indiana. (c99)
ASH AND RUBBISH HAULING—David Brown, DElmar 3894M. (c)
ASHES HAULED—garage, digging, load, contract; LIndell 3507J. 3827 S. Fernland.
CALL LaClede 0173 for electrical work; we wire old houses, garages; rates reasonable.
CALL Lotz Bros. to repair your roof; lock pointing, painting, carpenter and asphalt work; price right. JEfferson 1903. Delmar bl. (c92)
CONCRETE work, walks, foundations, floors. Moore. 6228 Greer. CAbany 1457R. (c99)
FURS repaired, remodeled, relined; very reasonable. 3937 Kossuth. COlfax 4929W. (c92)
FUR REPAIRER—Remodels all kinds Jackets, scarfs, coats, etc.; hours daily after 5 p. m. Saturday, 12 noon; all day Sunday. Lederer, 1903 Geyer. (c99)
GENERAL REPAIRING. James A. Jenkins, 3632 Evans. LIndell 5381W. (c90)
GUN repairing. St. Louis Arms and Cycle Co., 2408 N. Broadway. (c)
HARDWOOD FLOORS and stairs refinished. COlfax 2382. (c83)
MRS. HOUSEKEEPER, have new bristles put in your Hoover vacuum brush, only $1.50. Phone LIndell 1605. Opie Brush Co., 3437 Olive st. (c99)
PAINTING, paper hanging and refinishing of hardwood floors; all work guaranteed. A. F. Ferguson. DElmar 2305M. (c62)
PLASTER repairs, cement work; small and large. Schell and Little. LIndell 4231.
PLASTERING of stucco, new or old buildings; work guaranteed. Lance 3844 Leffingwell. Phone Jefferson 8710.
PLASTERING, tuck pointing and granitoid work, brickwork; reasonable prices; all first-class work; all orders promptly attended to. Sundays and nights. LIndell 3894; week days, Fitemont 1935. 3315 Benton. Stewart. (c99)
REPAIR WORK of all kinds. Ashnis, furnace, range, frame. Wm. Radonbeck. COlfax 8921W.
VACUUM CLEANERS REPAIRED. COlfax 6244. J. D. Elec. Co. LIndell 3293M

DANCING
DANCING—Evening appointments not necessary, as we have several lady teachers; strictly private lessons for beginners. Adams, 4614 Delmar. DElmar 6059.
ADAMS' PRIVATE DANCING STUDIO. 4614 DELMAR. DELMAR 6059.
Learn dancing where you are taught how to lead, follow and dance with music. Valencia, Fiesta Hop, Tango and plain dancing taught daily, evenings, Sundays; strictly private; results guaranteed.
ST. LOUIS SINGLE CLUB—Regular dance every Tuesday evening at Odeon; social Dec. 6; reception to new president, 314 Culver Way. Architectural Hall. (c)
KENDALL CAPPS' STUDIO
Stage dancing and acrobatic specialties. 3 and 4 Odeon Bldg. LIndell 8475.
MR. TRIMP
Will open beginners' dancing class Tuesday, Dec. 7. New members not accepted after Dec. 14. DElmar 1831. 4460 Delmar. (c)

DETECTIVES
ED J. HARGRAVE, Secret Service, suite 720 Victoria Bldg.; 38 years of successful detective work. Day phone, CEntral 3031. Night phone, PArkview 5054W. (c8)
EX-OFFICER WM. E. and CHAS. Jones investigating; locates missing. 919 Title Guaranty Bldg. GArfield 8762.
LADY does shadowing and investigating; strictly confidential; references. Miss Jackson, 4442 McPherson. DElmar 6061 (c55)
ED J. HARGRAVE, secret service, suite 720 Victoria Bldg.; 38 years of successful detective work. Day phone, CEntral 3031. Night phone, PArkview 5054W. (c8)

INSTRUCTION
ALL men wanted, 18-60, wanting to qualify for Government jobs, $158-$225 weekly, local or elsewhere. Write M. Ozment, 1203 Arcade Bldg., St. Louis. (c)
AUCTION BRIDGE lessons; standard; last classes before Christmas. GRand 7177.
ADULTS or beginners' education call Mrs. Dodson, FOrest 5298; 5337 Cabanne av. (c99)
BIG future for graduates; position waiting; registered school; newest methods; expert instructors; enroll now. School of Beauty Culture, Kirkwood, Mo. (c99)
BEAUTY CULTURE. Kirkwood Beauty Training Institute, Buffalo, N. Y. (c99)
MEN WANTED
To learn mechanical dentistry. Call or write for book. 27. Missouri School of Mechanical Dentistry, 1042 N. Grand. (c8)
LEARN PHOTO-ENGRAVING
Earn good pay 52 weeks a year; photography and photo-engraving taught; large school of its kind in the world; 6 months at low cost; big demand for graduates. Write for free book. ILLINOIS COLLEGE OF PHOTOGRAPHY, Box 12, Effingham, Ill.

MEDICAL
HIGH BLOOD PRESSURE, inexpensively cured; no drugs. Just send address. Dr. R. L. Stokes, Mohawk, Fla.

PATENTS
W. L. DEMPSEY, regular patent attorney; information free. 400 Granite Bldg. LIndell 0991.
PATENTS secured. B. V. Zillman, Times Bldg., former examiner in Patent Office. (83)
PATENTS obtained, advice and folder free. F. J. Larsen, 211 N. 7th. MAin 1645. (c56)
PATENT your ideas; our booklet tells you how; it's free. Chandler & Chandler, American Industries, Inc., 102 Victor Bldg., Washington, D. C. (c99)
PATENTS—Watson E. Coleman, patent lawyer, booklet free. 644 C st., Washington, D. C. St. Louis office, 407 S. Broadway. Tel. CEntral 4848. (c99)
PATENTS—Procured, trade marks registered; a comprehensive, experienced, prompt service for the protection and development of your ideas; preliminary advice readily furnished without charge; booklet of information and form for disclosing idea free on request. Richard B. Owen, 13 Owen Bldg., Washington, D. C. (c99)

PATENTS—TRADE MARKS
Write for our guide book and "Record of Invention Blank" before disclosing inventions in order to secure best advice. Description of the invention for inspection, and instructions free. Terms reasonable; highest references.
VICTOR J. EVANS & CO., 648 Ninth st., Washington, D. C. (99)

PROFESSIONAL
ADVISORY service of highest character; confidential analysis of business, domestic or other problems; no psychic cult or spiritualism; reasonable charge; references. Address P. O. Box 1252 for appointment. (7)
ELECTRIC VIOLET TREATMENTS (vibrator. 4048A Olive. LIndell 2138J (c3)
I make the best tattoo marks in St. Louis. Red Gibbons, 1600 Market st.
LOOK well and REDUCE; electric treatment. Laurel. PArkview 1214. (c3)
VAPOR STEAM BATH—Electric cabinets, sweats for reducing; violet ray vibrator. 4242A Olive. (c)

SUPERFLUOUS HAIR
Removed by 10-needle electrolysis, quickly and permanently; 600 hairs per hour; positively no scars; 20 years' experience in St. Louis.
MISS ADA L. MAYHAM, ELECTROLOGIST
346 N. EUCLID AV., Corner Pershing. DElmar 6180. (c99)

THEATRICAL
CYCLORAMA Wid.—New or used; must be in good condition. Call GRand 5706J.
LEARN acrobatics; taught by a professional; one who shows you how and teaches you right; contortions, hand-balancing, high and lofty ground tumbling. F. Henry Griffin at the George Murry School of Dancing.
NOW you can learn the real acrobatic stare dancing, buck and wing, soft shoe, eccentric cane and waltz clog dancing with acrobatic tricks taught as only a professional can teach them. One year's lessons for $15. Mr. Griffin will teach you the real thing in acrobatics at the George Murry School of Theatrical Training, Studio 2, Odeon Bldg. JEfferson 9740.
WESTMINSTER HALL, 3808 Olive st. Classes Monday evening. Parties Sunday evening. LIndell 0560. (c81)
ATTENDANCE PRIZES.
Every Sunday bargain matinee 25c; for ladies, one pair $10 shoes with hose to match, from Shoe Mart Co., 711 Washington; for men one $10 Guerdan-Stetson hat. Castle Ballroom, 2839 Olive st. (c99)

THEATRICAL
GOLD CURTAIN—Good condition. Riverside 2039W.
UKULELE CONTEST—Monday, Cinderella Theater; 3 cash prizes and loser's money back.

EMPLOYMENT WANTED

MEN, BOYS
ACCOUNTANT—Sit.; experienced; wishes part time work on small set of books; references. Box G-234, Post-Dispatch.
ACCOUNTANT—Sit.; part time; small companies can save money and get expert service; can work day or evening. GRand 7177. (99)
ACCOUNTANT—Sit.; will personally handle a small set of books at intervals during month; tax reports and investigations. COlfax 6129W.
ACCOUNTANT—Sit.; full or part time; capable closing books for year; prepare balance sheet and tax returns; evening work accepted. Box F-43, Post-Dispatch.
ACCOUNTANT—Sit.; bookkeeper capable of taking complete charge of books, making financial statements and tax returns; lumber experience; nominal salary. Box G-251, Post-Dispatch. (2)
ACCOUNTANT—Sit.; as the year ends, you need an experienced, reliable man to close your books, make statements and income tax returns; interviews solicited. Box G-309AW.
ACCOUNTANT AND AUDITOR—Sit.; 20 years experience in credits, collections, traffic work and office management; seeking new connection. Jan. 1; age 37. Box E-201 Post-Dispatch.
ADDRESSING—Sit.; envelopes to address by hand, on typewriter. Rickey, 1622 Dolman.
ARCHITECT—Sit.; university training; wants position, drafting, estimating or sales work; superintending. Box G-355, Post-Dispatch.
ARTIST—Sit.; screen process, multicolor, prints on anything; press unnecessary; part or full time. LIndell 6049J.
AUTO MECHANIC—7 years' experience; all make cars, or private chauffeur. Phone DElmar 4858J. Sieben.
AUTO MECHANIC—Sit.; 8 years' experience on all makes of cars and trucks; capable of handling fleet. Riverside 3454R.
BAKER—Sit.; first hand, bread, rolls; can take charge. DElmar 1921J.
BAKER—Sit.; all-round man; take second; needs work. Hiland 1138R. Schwartz.
BAKER—Sit.; good all-round man, married; bread, rolls pastry. Victor 4350M
BAKER—Sit.; with good experience; wants steady work; first or second; day or night. 3819 Grest av. (62)
BAKER—Sit.; by first-class man; bread, rolls, cakes, French pastry, decorating, marrying; prefer small open shop; would where a better kind of goods is wanted; good references. Box G-47, Post-Dispatch.
BOOKKEEPER—Accountant; 8 years' good experience. Box G-71, Post-Dispatch.
BOOKKEEPER—Sit.; capable bookkeeping and clerical experience; 27 years of age; knowledge of accountancy. Box G-282, Post-Dispatch.
BOOKKEEPER—Sit.; and stenographer; satisfaction guaranteed if you employ me; can take charge of small office; must have work. JEfferson 6978 or Box G-226, Post-Dispatch.
BOY—Sit., 16, wants job of any kind. COlfax 6844M.
BOY—Sit.; high school; work evenings and Saturday. 3514 N. 22d.
BOY—Sit.; 19; would like to learn trade or work in machine shop. COlfax 0759W.
BOY—Sit.; colored; experienced; by drug store or garage, references. COlfax 3494R.
BOY—Sit., 17; desires work after school and Saturdays; will work evenings and Sundays. Victor 4390J. 4390 Page.
BRICKLAYER—Sit.; work by day or contract. Jackson. JEfferson 4703.
CARPENTER—Sit.; wants maintenance work. Victor 4297. 3250 Page.
CARPENTER—Sit.; and millwright; reliable man. Call Victor 6099J.
CARPENTER—Sit.; first-class finisher; 20 years' experience. FOrest 1414W.
CARPENTER—Sit.; first-class; A1 finisher; day or contract. LIndell 3634M.
CARPENTER—Sit.; job work, tix doors, screens, sash cords. FOrest 3020J.
CARPENTER—Sit.; wants steady position in wholesale house or factory. Box G-248, Post-Dispatch. (62)
CARPENTER—Sit.; or maintenance work can take full charge; competent. GRand 6137J.
CARPENTER—Sit.; new work, remodeling or alterations. 3825 Fairview. LAclede 8817.
CARPENTER—Sit.; bricklaying, cement work, plaster work and painting; by union, wants work. 1411A Carr st. city.
CARPENTER—Wants new and repair work; first-class; good work; lowest price; reference. DElmar 3968M.
CARPENTER—Sit.; C. Sims for good work and reasonable prices; muff sed. COlfax 5294J. 4230 Page.
CARPENTER—Sit.; all-round cabinet making; good mechanic; reasonable. 3660A Grand. GRand 5802M.
CARPENTER—Sit.; dull season; build now, save money; repairs, outbuildings, roofing. Day or night classes. Enroll before Jan. 1 and save money. Call or write for catalog.
MOLER COLLEGE, 810 N. 6th st. (c8)
LEARN TELEGRAPHY—Visit our school; talk with students; we guarantee positions at $1440 to start after graduation; day or evening hours, 9 to 1, 6 to 9:30. Century Telegraphing Co., 211 N. 7th. (c8)
LINSLEY'S Correspondence School—Practical office training for girls, day or evening. Main 4584. 1423 Arcade Bldg. (c99)
LEARN telegraphy and railroading; authorized Marinello instructors. 4479 Washington. DElmar 0060. (c81)
SPANISH French, English, German, Italian taught by native teachers; private or class lessons. Modern School of Languages. 6258 Field Bldg.
STUDY JAZZ—Your favorite instrument; 20 lessons, Christensen. 318 N. 8th. (c99)
TEACHER Wid.—Want to communicate with an retired teacher; young woman who wishes to take up certain studies. Box W-214. Post-Dispatch. (c7)
THREE girls taught printing in 2 months; steady employment secured. Box F-349. Post-Dispatch.
WANTED—Someone who has the time to learn Spanish in exchange for English. Box G-404. Post-Dispatch.
WILL exchange instruction in Spanish for lessons in bridge.—Post Office Box 548.
THE COMPTOMETER SCHOOL
Is run to supply trained operators for our customers. Phone MAin 5181 for booklet. (c99)

Trade Schools
GLOBE BARBER COLLEGE—A modern place to learn; hydraulic chairs, electric clippers and vibrators; all tools furnished while you learn; fee $25. 0.5% Wash. (c80)
LEARN BARBERING—Be independent; electric clippers, massages; up-to-date college. Missouri Int. Barber College, 902 Market st. (c99)
LEARN BARBERING—Everything possible to learn; barber's position guaranteed and taught at Moler's. Join before Jan. 1 and save money. Day or night classes. Call or write for catalog.
MOLER BARBER COLLEGE, 812 N. 6th. (c8)
LINOTYPE—The Ben Franklin School of Printing have a battery of nine Linotypes and Intertypes. Enrollments received the month for day and night classes for printers and beginners, starting Jan. 3; after this date tuition will be $50 per month. Call or write for booklet. 305 S. 7th st.
MEN—$22 to $40 per week, while training as electrical radio engineers. Open daily until 8 p. m. Sunday 1 to 3. 1042 N. Grand, Room 114. (c)
TRICITY BARBER COLLEGE — Tuition $25; board free; catalog free; graduates electric massage, hydraulic chairs. (82) Market st.
WE HAVE openings in railway traffic inspection for several inexperienced men who are willing to undergo three months' training; study, duties, salary, etc., expenses paid; excellent opportunities; write for booklet. Standard Business Training Institute, Buffalo, N. Y. (c99)
MEN WANTED
To learn mechanical dentistry. Call or write for book. 27. Missouri School of Mechanical Dentistry, 1042 N. Grand. (c8)
LEARN PHOTO-ENGRAVING
Earn good pay 52 weeks a year; photography and photo-engraving taught; large school of its kind in the world; 6 months at low cost; big demand for graduates. Write for free book. ILLINOIS COLLEGE OF PHOTOGRAPHY, Box 12, Effingham, Ill.

SITUATIONS—MEN, BOYS
ENGINEER—Sit.; licensed, and machinist; references. Box G-150, Post-Dispatch.
GROCERY CLERK—Sit.; first class; experienced. Box E-356, Post-Dispatch.
GROCERY OR COLLECTING—Sit.; 3 or 4 days a week. HUmbolt 3083W
GROCERY CLERK—Sit.; 10 years, experience references. Victor 3856W.
GROCERY—Sit.; man or clerk; years experience and best of references. Box G-396, Post-Dispatch.
HANDYMAN—Wants work; porter, janitor, cleaning; experienced; references. Rudolf Meier, 1743 N. 9th.
HARDWOOD FINISHER AND PAINTER—Sit.; expert mechanic. Box G-410, P.-D.
HOUSEMAN—Sit.; colored; experienced; can drive machine; references. JEfferson 0261.
INSURANCE COLLECTOR—Sit.; white; $30 high school education; prefer salary and commission; reference. Box G-142 Post-Dispatch.
JANITOR—Sit.; can operate boilers, paint wash cases. LIndell 0879W.
JANITOR—Sit.; experienced; wants work; apartment preferred. Box G-348, P.-D.
JANITOR—Sit.; reliable, sober, allround man wants work with living quarters. Phone DElmar 0365M.
JANITOR—Sit.; middle-aged, white; will stay on place, do minor repairs; reference. Box E-296, Post-Dispatch.
JANITOR—Sit.; can paint; no drunkard; city reference; anything considered. Box G-408, Post-Dispatch.
JANITOR—Sit.; white, sober, industrious; will tend heat and general cleaning. Box F-37, Post-Dispatch.
LATHE HAND—All round machinist, steady. P. H. Stone, 4520 Lindell.
MACHINIST-OPERATOR—Sit.; country, city; experienced; union. Box G-13, P.-D.
MACHINIST—Sit.; 6 years' Ford experience and reference; age 29. DElmar 4322W.
MACHINIST—Sit.; and maintenance man; 10 years' experience on sewing machinery. Box G-392, Post-Dispatch.
MAINTENANCE HELPER—Man experienced in all kinds of maintenance work, steady worker. Box G-305, P.-D.
MAINTENANCE MAN and first-class carpenter; sit.; handy at things; good reference; wages must be good. Highland 4230J.
MAN—Sit.; colored, dishwashing, janitor, porter, car washer. LIndell 5222W.
COLORED MAN—Sit.; experienced garage and auto washer. LIndell 3617W.
MAN—Sit.; colored; drive horse wagon. 1712 Belleglade. LIndell 2609J.
MAN—Sit.; handy with tools; work of any kind. Box G-160, Post-Dis.
MAN—Sit.; small wages; place; farm, reliable; 50. Box E-257 Post-Dispatch.
MAN—Sit.; married wants work; willing to do anything; can drive truck; good reference. Box G-389, Post-Dispatch.
MAN—Sit.; work boarding house; dishes, furnace, etc.; for home. Francis Papin, 5230 Westminster.
MAN—Sit.; university graduate, sold specialties; seasonal selling. Box E-241, Post-Dispatch.
MAN—Sit.; German; 56; wants position janitor, houseman or watchman; handy with tools. LIndell 3940M.
MAN—25; sit.; work of any kind; office and filling station experience. Box Y-405, Post-Dispatch.
MAN—Sit.; colored; Southern; all round houseman, butler or store porter; references, city. LIndell 8883. Young.
MAN—Sit.; young experienced bookkeeper and office clerk; wishes steady employment; capable; unemployed. GRand 7419M.
MAN—Sit.; colored; apartment janitor; good references. Avery 2711. Ivory Wood, Bridgeton.
MAN—Sit.; experienced shipping department and can drive any make truck; married. Box G-218, Post-Dispatch.
MAN—Sit., 7 years' experience erecting and installing machinery; speaks Spanish fluently; would like to communicate with companies doing export business.
MAN—Sit.; 25; must have work of any kind; strong and not afraid of work; can drive any car or truck; white and no bum. WAbash 845W.
MAN, 24—Sit.; Young, ambitious, willing worker desires a permanent position with a reliable concern; will accept anything; needs work; excellent reference. Box F-217, Post-Dispatch.
MAN—Sit.; young man, out of work, slightly crippled in right foot, but useful, wants to learn a light mechanical trade or clothes dressing factory work; wages optional. Box E-305, Post-Dispatch.
MAN—Sit.; married; wishes steady position with real estate company or property owners; experience in paper hanging, painting and all kinds of real estate repair work. Box E-217, Post-Dispatch.
MAN—Sit.; party now employed wishes connection with structural or building concern where advancement can be made; well educated, with knowledge of mechanics and general construction; best references; age 35; opportunity more than immediate income. Box G-397, P.-D.
MANUTTER—Sit.; married; 15 years experience; A1 reference; call before 12 Monday. Phillips, 6078 Cabanne.
NIGHT WATCHMAN—Sit.; ex-soldier; experienced; give references. H. D. S., 4312 Rutl.
OFFICE BOY—Sit.; neat; age 16

☞ 500 MEN AND BOYS WANTED—Is the position you seek advertised in these columns today?

HELP WANTED—MEN, BOYS

CARPENTER—Apply 2539 Hord av. 9 a. m. Sunday.

CARPENTER—Real estate firm; 60c hour. Box E-193. Post-Dispatch.

CARPENTER FOREMAN and labor foreman for building contract in St. Louis. State experiences, references and salary expected; also address and phone. Box T-102. Post-Dispatch.

CAR WASHER—None but first-class need apply; call Sunday between 12 and 2 p. m. Melbourne Garage, 3608 Lindell.

CHAUFFEUR—Colored, first-class, for private family; references. Call Linden 8834J.

CHAUFFEUR — White; to drive 3½-ton truck; references; call Monday 7 a. m. 800 N. 3d. (c)

CHAUFFEUR—Husman, colored; first-class experience. 5151 Washington, after 4.

CHAUFFEUR—Experienced freight shipping, married; give age, weight and references. Box E-254, Post-Dispatch.

CHAUFFEUR—Experienced, for Ford delivery truck; must know city references required. Apply 9 a. m. Monday. 2814 Locust.

CHAUFFEUR—For dry cleaning truck, who knows Maplewood and Webster; $24 per week and commission. Box F-397, Post-Dispatch.

CHAUFFEUR—Married, experienced, who can make minor repairs and willing to do odd jobs around place for private family; live on premises above modern garage. Give experience, reference and age. Box F-406, Post-Dispatch. (c)

CHAUFFEURS—2 young men with ability to do things, high school education, clean record, willing to work and advance; must drive Dodge and standard shift truck; give reference in answer; must start Monday; $20 a week to start; permanent position for the right man. Box W-233, Post-Dispatch.

CLERK—20-22, part time; part collecting; $85 $90. Business Service, 26 Years Chemical Bldg. (c)

CLERK—18-20 up in office manufacturing firm; Business Service, 26 Years Chemical Bldg. (c)

CLERK—Assist in order department; experience and education desirable; state age, experience, salary expected. Box T-420 Post-Dispatch.

COLLECTOR—South St. Louis; now collecting installment, clothing; 1 day week. Salary and commission. 2004 S. Broadway.

COLLECTOR—Installment house furnishing company; we want an experienced man in this line; none but first-class need apply; state age, other need apply; bond and references required. Box F-250, Post-Dispatch.

COLLECTOR—One who is not afraid of work and can show results; must have experienced on installment accounts; good proposition to a producer. Apply Gordon, Inc., 1351 S. Broadway. (c)

COLORED COUPLE desired by private family for general housework and chauffeur; city reference required. Please reply immediately by letter, stating reference and age. Exceptionally nice position. Box F-218, Post-Dispatch.

COMPOSITOR—First-class ad and job compositor; open shop. Box F-227, P.-D. (c)

COOK—Good, reliable; short order. 1630 S. Jefferson.

COOK—Colored, second; hotel. Reliable Employment Bureau, 540 Frisco Bldg.

COPY WRITER—And layout; one who has had agency or department store experience. Apply Goodwin Bros. Printing Co., 2615 N. Broadway. Open Sunday a. m.

CUTTER—And foreman for paint and varnish factory in Texas town; must be thoroughly experienced. See Carl Davis, Room 734 Marquette Hotel.

DAIRY DRIVER—Cash bond. Reliable Employment Bureau, 540 Frisco Bldg.

DOLL DOCTOR

Man or woman, thoroughly experienced on all kinds of repairs including eye and wig work. Apply Superintendent's Office, Main Floor Balcony.

Famous-Barr Co.

DRAFTSMAN—Construction work. F. J. Lewis Mfg. Co., Granite City, Ill. (c)

DRAFTSMAN — Experienced structural steel tracer; must be fast and neat; submit sample of work, state salary. Box G-98. Post-Dispatch.

DRIVER—On established laundry route; must have good habits. 4800 Maple.

DRUG CLERK—Experienced for all round work; permanent position, 3900 Laclede.

DRUG CLERK—Experienced; reference. 1401 N. Grand.

EXECUTIVE OR MANAGER—Man over 35 years old with some business knowledge to represent large company here. Position worth $100 per week to right man. This is intended for best men of last success. Apply in person at Room 1428 Statler Hotel, Mr. Turner.

FARMER

Married man, for farm work; state age and number in family. Box E-220, P.-D.

FIRST HAND BAKER—On bread rolls, cakes. State married or single, past experience. Box E-274 Post-Dispatch.

FOREMAN—Cutting room, ladies' novelty McKinley factory; want man ambitious to grow with growing concern. Apply or write, Washington Shoe Co., 1416 Washington av. or Washington, Mo.

FURNITURE FINISHER — Assist on N. 3d st. (c)

FURNITURE FINISHER — Production work on high-grade wood furniture; lacquers and varnish; answer must give full experience; wear on knee about this ad to Box F-189, Post-Dispatch. (c)

HANDY MAN—Elderly, home, some cash. Box E-264, Post-Dispatch.

HANDY MAN—Around upholstery shop, who can drive truck and give estimates. South Side shoestring Furniture Co., 2020 S. Jefferson.

INDUSTRIAL ENGINEER

Electrical or mechanical engineer who has had considerable experience on ventilating, exhaust and general plant layout work. The work we have is interesting and will be permanent to the man who can make good; compensation will be based on qualifications. To receive favorable consideration, reply should cover education, salary expected and experience in detail; confidential. Box J-55, P.-D. (1)

JANITOR—Experienced, reliable and willing worker for church near Jefferson; references. Box E-245, Post-Dispatch.

JEWELER—Apply Hasslacher Bros. Jewelry Co. 636 Arcade Bldg.

JOB CARPENTER—One who can do general building repairs. Call Colfax 8942W.

LESTER—Checker on family work. Andersons Family Laundry, 4939 McPherson av.

MAIL ORDER HELP

Young men, 16 to 18 years to pick orders, general merchandise experience necessary; also one experienced in weighing parcel post shipments. State age, experience, reference and telephone if any in reply. Box W-172, Post-Dispatch. (c)

MAN—For shoe repairing; elderly preferred 3618 N. 11th at.

MAN—To fill cushions for upholstery department. 4125 Olive. (c2)

MAN—To install and service radios. Apply Silverstone Co., 1114 Olive. (c)

MAN—Between 25 and 35, as collector and assist in office. Box F-142, Post-Dis.

MAN AND WIFE—White couple; stay on place; wife work; reference. 4324 Maryland. (c)

...AN—Experienced in selling real estate and insurance, in small office; small salary and commission. Box F-241, P.-D.

MAN—Elderly, help janitor, light work room, board, wages. See janitor, 3031 Locust, basement.

MAN—To clean auto, yard, porches, tend furnace, etc.; one who has jobs in neighborhood preferred. 5585 Chamberlain.

MAN AND WIFE—To take charge of 24-family apartment; rent and salary basis. See Mr. Beger, 714 Chestnut st.

MAN—Elderly preferred, in special Xmas selling; must be well recommended and able to pay $5 for samples. 231 Missouri Theater Bldg.

MAN—Young with experience selling shoe factory supplies with fast-growing company, excellent opportunity for real ambition and salary expected. Box F-316, Post-Dis. (c)

MAN—About 24 years of age, for temporary work; well experienced in office work; answer by letter, giving full information. Box F-230 Post-Dispatch (c)

MAN—For office work in fleet owner's service station; must understand auto stockroom parts and repair work orders; reply in own handwriting. Box G-310, Post-Dispatch.

MAN—Middle aged, married; statistical work; must be quick and accurate with figures; man with initiative and ability need apply. In reply state age, experience and salary expected to start. Box F-323 Post-Dispatch. (c)

MAN—Thoroughly experienced in service of household electrical refrigeration; man must be capable of taking entire charge of service department, keeping of records, organization and routine. Position is permanent, with one of the well established companies; good opportunity for advancement. Phone Monday for interview between 9 and 12 a. m. GArfield 3662. (c)

MAN—About 30, of business or professional training of good education and personality, willing to start at moderate salary in old established business where permanent employment and advancement depends on own ability. No selling or soliciting. One experienced in insurance, Law, Teaching or general business can qualify. Give your experience fully. Box E-172 Post-Dispatch.

HELP WANTED—MEN, BOYS

MAN—White, elderly; tend furnace for basement room. 6206 Vernon.

MANAGER AND BUYER—For ready-to-wear in department store in Missouri city of 15,000. Must be an experienced lady, in answering state age, experience and nationality. Reply to Box J-261, Post-Dispatch. (c27)

MEN—Young and middle-aged, to run on trains; long run. 28 S. 21st st. (c8)

MAN 25 to 40 years of age; must be of neat appearance and willing to work; a profitable, steady position to the man who can qualify; references required. Apply 5942A Wabada from 10 a. m. to 1 p. m. today only. Mr. Brehemy. (c)

MEATCUTTERS—First-class. Apply 7 a. m. 5116 Delmar.

MEAT CUTTERS—State age, experience; married or single; out-of-town applications considered; chance for advancement. Box F-191, Post-Dispatch. (c)

MEATCUTTER—First-class, one who knows how to handle trade and not afraid of work. Folger & Marker, 3908 Hereford, 3900 south on Kingshighway, 1 block west Southampton car. (c)

MEN—For house to house distribution; 7:30 a. m. Monday. 7402 Bell av.

MEN—For quick money-maker; read Mac-O-Chee Co. ad in Axents' Wanted Column, this paper.

MEN—Three men for sales work; experience not necessary; good pay; steady work. Apply Monday after 2 p. m. 1... E. Maze, 914 N. Broadway. (c)

MEN—To learn brick laying. Days and evening classes. Jobs furnished after few weeks' work. Call at 7325 N. Vandeventer today or any evening. (c)

MEN—5 young, to learn telegraphy; a good salary and future guaranteed; we furnish employment if unemployed. Box T-159, Post-Dispatch.

MEN—Five neat-appearing, for outside work; some selling experience preferred; permanent positions. See Mr. Clenaden, 10 a. m. Room 1849 R. Broadway. (c2)

MILLINERY CUTTER

Experienced on ladies' hats. Apply at once, Ask for Rosen, BERTHA HAT CO., 410 N. Jefferson, 2d floor.

MILLMAKERS—First-class, for plastics shop; theater job. Pittsburg, Pa., $14 per day. Inquire Max Berger Co., 632 E. Grand, Des Moines, Ia.

OFFICE MAN—First-class, experienced, with executive ability; by manufacturing plant. Box W-209, Post-Dispatch. (c)

ORNAMENTAL IRON WORKER—Experienced in railing and scroll work. 3674 Clark av.

PACKING ROOM FOREMAN

Experienced on highest grade women's shoes; fine position for reliable and capable man; must be thoroughly experienced; give full particulars, including age and references. Box F-252, Post-Dispatch.

PAINTER—Colored. 4001 N. Union. COfax 9414.

PRESSMAN—Kelly, Apply General Printing Co., 1017 Morgan. (c)

PRESS FEEDER—Cylinder. Apply General Printing Co., 1017 Morgan. (c)

PRESSER—And bushelman; first-class. Address Wardrobe Dry Cleaners, Canton, Ill.

PRESSER—On ladies' clothing; steady man who can do alterations; call Sunday after 10 a. m. 3918 Hamilton.

PRESSER—Hoffman cleaning, tailoring partner considered. Investigate, 5636 S. Kingshighway.

PRESSMAN—Cylinder, experienced on Dexter suction feeders. Sayers Printing Co. 14 N. 9th st. (c)

PRESSMAN—WITH EXPERIENCE ON ROTARY PRESSES. Box F-229. (c)

PRINTER—Who considers himself better than the average and not afraid of work. Willing to accept a little reasonability during slack time, $52 weeks a year. 4637 Delmar. (c)

PROOFREADER—Experienced on catalogue work. Box F-321, Post-Dis.

RADIO SERVICE MAN must be experienced; no others need apply. Franklin Furniture Co., 1030 Franklin. (c)

RADIO Service experience. Reliable Employment Bureau, 540 Frisco Bldg.

REPRESENTATIVE—Of caliber and influence, to contact leaders in financial activities for biographies to be inserted in many publications, "Who Is Who in Music World," with pictorial and advertising features; commission basis. Musicians' Blue Book Pub. Co., 1838 Burnham Bldg., Chicago.

SIGN PAINTER—A1 commercial man; steady work; union shop. Service Sign System, 2917 N. Grand.

STENOGRAPHER—Young man thoroughly competent. 5857 Manchester. (c)

STOCK MAN—Bright young man to take care silk piece goods in factory; experience preferred. ELY & WALKER DRY GOODS CO., Janet Walker Factory, 16th and Locust, 7th floor. (c)

STOVE REPAIR MEN—Bring tools. Apply 100 N. 2d.

TEAMSTERS—Five; Sunday morning. Pinesett Hill, Mo. (c2)

TEAMSTERS—2; Monday morning; take Clayton car to Price rd. and walk five blocks north to camp. H. J. McCauley.

TOOL AND DIE MAKERS—Experienced men old in the trade; permanent work. 1418 Pendleton.

TRUCK DRIVER—First-class on jig fixtures and cauls work; must not be more than 30 years old; some experimental experience an asset; steady employment; good wages to right man. plant located in Illinois town about 100 miles from St. Louis. Box J-265, Post-Dispatch.

TUCK POINTER—Call at 4729 Minnesota.

WINDOW CLEANERS—We can use 5 more experienced men on our present force. United Cleaning Co. 1 N. Broadway. (c)

WRAPPERS—Experienced. Apply 9 a. m. Friedman, Barney's Basement, 10th and Washington. (c)

YOUNG MAN—Of neat appearance, for bamburger shop. 502 Market.

YOUNG MAN—For office work in installment furniture ehouse; bring reference. 1104 Olive st.

YOUNG MAN—For meat and vegetable market, some experience in meat cutting. Box F-251, Post-Dispatch.

YOUNG MAN—For accounting department, stock records and inventory; about 17 years old. See Mr. Zimmerman, Monsanto Chemical Works, 1724 S. 2d st.

YOUNG MAN Wtd.—Legally trained for position of casualty claim investigator; state qualifications fully, including personality and religion. Box W-173. (c1)

YOUNG MAN—Experienced packing and shipping millinery; permanent position for right party; state age; full particulars in application. Box T-383, Post-Dis.

YOUNG MAN for bookkeeping typewriting and general office work; one who can make himself useful around store. Robert Schmidt, customer, 2001 South 4th. (c)

YOUNG MAN—About 30 for auto repair work. One having some experience on sleeve valve motors preferred. State briefly experience and education. Box G-179 Post-Dispatch.

YOUNG MAN—In St. Louis and surrounding districts, honest and with good references, who has some working capital and a desire to succeed; not sales work. Write Manager, suite 417, Central National Bank Bldg., Tulsa, Ok.

Young Man

Who has had experience as assistant to window trimmer. Apply Room 708 Laclede Gas Building. (c)

YOUNG MEN—2, to help steamfitter; must weigh 150 pounds; 35c per hour to start. Call Monday, 6822 Clayton.

YOUNG MEN—Opportunity to learn electrical trade; must be over 16; able to furnish good references. Apply Sunday, 10 a. m., 5575 Pershing.

YOUNG MEN—Honest, full of pep; confidence in selling; talk fluently, wholesale butter route; give full details of past experience, age, family and reference and phone number. Box F-264, Post-Dis. (c)

YOUNG MEN—Two; age 18 to 26, for special work with manager in city and on road. Permanent employment and good pay. If a real opportunity for hustler. Transportation expense advanced to road workers. Apply in person, Mr. Brooks, 224 Frisco Bldg. (c1)

YOUNG MEN

We have openings in our organization for 3 young men, 21 to 35 years of age; who wish to learn the selling profession; experience not essential, as we will train the men selected. Wonderful opportunity for future advancement. Apply 10 a. m. sharp, Monday; DAU, THE HOUSE FURNISHER, 2021 Cass. (c)

YOUNG MEN—2

Owing to promotions we are in need of 2 young men to complete our sales force; men chosen will be given training in modern merchandising methods; permanent position. See Mr. Starrett, Monday 9 a. m., only, positively no other time, 815 Pine. (c)

HELP WANTED—MEN, BOYS

TUCK POINTERS—Call 3120 Lemp. Prospect 0864.

YOUNG MAN

With electrical sales and engineering experience, owning automobile and having sufficient capital for first six months' expenses, a nationally known manufacturer offers a proposition with an attractive future, selling a special type of general purpose electric motor. Give references and full details of your qualifications in first letter. Address Box J-267, P.-D.

VACANCIES

For 2 men, created by promotions to our new offices in other cities; must have neat appearance, a car and of high type; no canvassers; to right men we will give an opportunity for executive position paying handsome salary, bonus and commission. See manager, 2324 Locust. (c)

DIRECT SELLING DISTRICT MANAGER.

Large, growing, direct-selling tailoring house is looking for a man to open branch office in St. Louis. We pay salary to start and share of profits after first year. Proven possibilities should attract men of real capacity. State age, names of recent and previous employers, exact duties in each position and earnings; whether married, etc. Write full, complete details in strict confidence. We cannot spend railroad fare for interview unless results justify. Address "Confidential" General Manager, P. O. Box 00, Chicago.

Free Training in Salesmanship

CLERKS—MECHANICS—ETC. WITH

Guarantee of Positions Later

A $12,000,000 corporation, the largest of its kind in America, will open an EVENING TRAINING SCHOOL, teaching its sales methods to a limited number of young men between 22 and 30 years of age.

Prefer men now employed who desire to enter the sales field.

We will train you and place you in positions in our organization ABSOLUTELY FREE.

If you are of average intelligence, good character, willing to work for advancement and believe selling is a profession rather than a job, then ENROLL NOW. R. D. REED, Director of Sales School, 8 p. m. Tuesday, 613 Locust. Suite 802.

AGENTS WANTED—MEN

AGENTS—Free book; start little mail order business; no capital required. Y.

AGENTS—Keyboard for linotype practice, $8. Rosenbaum, 3347 Broadway N. Y.

AGENTS—Sell all $10 p. Broadway for fast seller; big profits. 2918 Hamilton.

AGENTS—Make and sell Wash-da-Jun. Plan partner considered. Investigate, 5636 S. Kingshighway.

AGENTS—Ever-Clean, experienced on Dexter suction feeders. Sayers Printing Co. 14 N. 9th st. (c)

AGENTS—Soap, tonic; 200 other items; big profits. Ho-Ho-Co. 1334 Franklin Av., St. Louis, Mo.

AGENTS—Gold sign letters, for store windows; 500 per cent profit; free samples. Metallic Letter Co., 435 N. Clark, Chicago.

AGENTS—Is market basket, kitchen tool; retails $1, your profit 65c. Marvel Mfg. Co., Como Bldg., Chicago.

AGENTS—Sell new invention; sells to colored people; big profits; quick repeater; outfit free. Eson Co., 700 DS Chestnut, Philadelphia, Pa.

AGENTS—Greatest metal specialty ever invented; $50 day easy. Absolutely new, sells on sight. Prot-Ected Specialty Co., Contract, Arnold Co., Inc., Flint, Mich.

AGENTS—We start you without a dollar; soaps, extracts, toilet goods; no canvassing necessary. Carnation Co., Dept. 319, St. Louis. (c99)

AGENTS—We will put up toilet preparations for you under your own name; you sell our preparations. Parrisstyle Laboratory, 703 E. 47th st., Chicago.

AGENTS—$10 daily; canvassing; bargains; $6.50 serviceable utility suits; also slickers; free outfit. Paramount Mfg. Co., 1461 Milwaukee, Chicago.

AGENT—Direct factory agent, this county; 100-store route; no selling; just distribute and collect; experience unnecessary; should be making $70 weekly. Box F-265, Post-Dis.

AGENTS—Sell ready-made show cards; new line; big profits; quick sales; particulars free. T. J. Elfko, 525 S. Dearborn st., Chicago, Ill.

AGENTS—300 per cent profit; whirlwind selling household article; office necessity; fast repeater; free sample. Chapman Co., Room 60, 332 East 31st, Kansas City, Mo.

AGENTS—Men, women, make money quick; goods for stamp. Home Business Expert, Valdosta, Ga. (c99)

AGENTS—Our device adds, divides, computes and multiplies; sell to merchants; 200 per cent profit; sample 50c. Instant Calculator Co., Hillsboro, Ill.

AGENTS—$3 chickens, $2.98; biggest commission; represent manufacturer; 10 colors; free outfit. Roselle Manufacturers, 715 Broadway, Camden, N. J.

AGENTS—Fine sideline for house-to-house solicitors; big profits; write for particulars. Room 1, 3533 Olive, St. Louis.

AGENTS—Make your own goods and let boys and girls sell them for roller skate premiums; outfit free. Thornber Laboratory, Carthage, Ill. (c99)

AGENTS—Runmage sales make $50 daily; we start you, furnishing everything. Particulars free. Headquarters GE, 1608 S. Halsted, Chicago.

AGENTS—Bankrupt and rummage sales; make $50 daily; we start you, furnishing everything. Wholesalers, Desk 8, 609 Division, Chicago.

AGENTS—Get our quick selling household "repeater"; 200 per cent profit; write for sample. The Finley Co., 4151 Olive st., St. Louis, Mo. (c99)

AGENTS—Wonder cap, money-maker, housewives buy one to dozen; 10c to 15c each; sample and selling plan mailed; send 60 stamps. Wonder Cap Co., 1841 Broadway, New York.

AGENTS—$100 weekly now till Xmas selling fancy silk taffeta pillows, $2.50; commission 50c; we deliver; quick service; no competition; outfit free. Jackson Silk Products Co., 1 Wecker Bldg., Chicago.

AGENTS—Everybody needs food; our plan gives customer better quality and lower prices; representatives wanted; $100 a week and free automobile; write quick. American Products Co., 4505 Monmouth, Cincinnati, O.

AGENTS—More Christmas money; women, men, permanent business; foodist soaps, perfumes, face creams, 300 big sellers; big money; free catalogue. Western Products, 606 Oakley, Chicago.

AGENTS—$25 daily easy, demonstrating Hishade Shade, low-priced, guaranteed bedspreads; bargain—going big—outfit free; wonderful proposition. Household Supply, 1103 Michigan, Chicago.

AGENTS—$25-$50 daily conducting rummage sales; new and secondhand clothing; any location; experience unnecessary; we start you. Lee Clothing Co., 2637 State, Chicago.

AGENTS—Make $25 daily; raincoats and slickers, $2.95; overcoats, $7.95; newest colors, red, blue, green, oxford; outfit free. Elliott Raincoat, 241 Van Buren, Dept. K 590, Chicago.

AGENTS—Make $500 before Xmas, selling New Sponge and many other imported gifts. Write for free wholesale catalogue. D. Sponi Co., Leseuer Center, Minn.

AGENTS—You can now get toilet preparations and medicine on credit; money-makers; sell quickly in every home; big profits; no capital; pay us for goods when sold; write quick for our great offer. Wilcox Mfg. Co., St. Charles, Mo.

AGENTS—New plan makes it easy to earn $50 to $100 weekly selling shirts direct to wearer; no capital or experience needed; represent a real manufacturer. Write now for free samples. Madison Mills, 560 Broadway, New York. (c99)

AGENTS—Represent manufacturer plaid-back slickers, $2.95; raincoats overcoats, lumberjacks, leather vests, sheeplined coats; big commissions. Prompt delivery. Outfit free. Jerome, 207 S Green, Chicago.

AGENTS—Our novel distributing plan makes you $10 daily; write for wholesale prices on our fast selling catalog; make money and make $200 before Christmas. Lawrence H. Fowler Co., Mankato, Minn.

AGENTS—Amazing new invention. Self-wringing mop. Simply push button and it's wrung. Hands never touch water. 80,000 sold one city alone. $90 to $135 week easy. Write today for quick selling plan. Sample furnished. National Products Co., Plan B-247, Dayton, O.

AGENTS—Make $15 daily; ride in Chrysler closed car; show samples and distribute teas, coffee, spices, extracts, things people eat; 700 put on new; territory is yours. Offer made to one person in your locality. Quality Products Co., Department 1019, Cincinnati, O.

AGENTS—Greater profits, year-round sales; complete guaranteed line dress and work shirts, overalls, work pants, lumberjacks, leather vests, etc.; $10-$25 daily easy; we show you; complete outfit free. Nimrod Shirt Co., 4922-26 Lincoln av., Chicago.

AGENTS WANTED—MEN

AGENTS—Demonstrators, crew managers, big Xmas clean-up early; latest, fastest selling novelty item; "Wonder Glove Monkey" sells on sight; sample 50c, prepaid (stamps); free particulars. Wonder Novelty Co., Manufacturers, Dept. 35, 35 S. Dearborn, Chicago.

AGENTS—Represent our landscape department; handsome outfit and training given; graduate architect here to prepare designs and submit blueprints; big earnings and opportunities for men and women. Write Burpee-Barry Nurseries, Landscape Dept., Rochester, N. Y.

AGENTS—Man in each town to place auto mirrors, refinish beds, chandeliers by new method; $10 daily; no capital or experience required; outfits furnished; write today. Gunmetal Co., 13 Ohl, Decatur, Ill.

AGENTS—$10 an hour between now and Christmas selling our wonderful assortment holiday greeting cards at $1 and $1.50; value almost double; steel framed; wonderful designs, fine selection. You can sell as fast as you show. Write for terms quick. Edwin Engraving Co., 4672 N. Rural, Philadelphia, Pa.

AGENTS—$75 weekly; man or woman wanted with ambition and industry; distribute finest line of household products to steady users; we train and help you so you can make up to $100 a week or more. Write selling experience necessary; pleasant, profitable, diversified work; write today. W. Hawkrich Co., Dept. MG-7753, Freeport, Ill.

AGENTS—$10.75 daily (in advance), spare time at home; introduce our 50 guaranteed hosiery; not sold in stores; 47 styles, silks, lisles, wools, for men, women, children; no capital or experience; big values; ladies' hose; 1927 line now ready; no capital or experience needed; we furnish samples; silk hosiery for free wearing test. Write for proof and information. FURST-McNESS CO., 707 Sunlight Bldg., Freeport, Ill.

Permanent Position

Big, responsible radio manufacturer wants local representative immediately. Offers 3-tube console set that sells on sight at price and on free trial. Competition eliminated because we take all stock in trade. Big season now. Opportunity to make large profits quick. No stock to carry. No investment required; we furnish complete demonstrator and take orders. Write at once for remarkable demonstrator offer. PRE-MIER ELECTRIC CO., 8455 Ellis, Chicago.

AGENTS AND SALESMEN WANTED EVERYWHERE

To handle one of the best and fastest selling articles in the country; everyone buys it and it is at a price everyone can pay.

If you wish to get ahead and make more money than you have ever made, then you must handle an article that EVERYONE NEEDS—that EVERYBODY BUYS AND A PRICE EVERYBODY CAN PAY. This is the article we are OFFERING you.

MAGICALA'S GENUINE INDIAN COLD VINE; for head COLDS, HEADACHE, NEURALGIA PAINS and obstruction of the nostrils. Inhale; it NEVER FAILS; instant relief.

Unconditionally guaranteed, both to you and your customers.

Write or phone for our wonderful agency plan and how to start a business of your own.

AKAWALLA'S VEGETABLE LABORATORY,
1903 Beaver av., N. S., Pittsburg, Pa.

SALESMEN WANTED

AUTOMOBILE SALESMAN—To sell used cars; salary and commission; good opportunity. Bewick Motor Co., Olive at Vandeventer.

AUTO SALESMEN—2 good hustlers, straight commission on new and used cars; leads furnished. See Mr. Halley, Maplewood Buick, Weber Implement & Auto Co., 7195 Manchester. (c)

AUTOMOBILE SALESMEN—We are expanding our business and will require the services of 4 good men to sell the most popular Chrysler line of automobiles; a car for every pocketbook. We have acquired the beautiful building at 3900 Lindell Boulevard and will be open for business Sunday, Dec. 12, 1926. A wonderful opportunity for men who are willing to work. Call Mr. Schulz, Koenig Motor Co., 3951 Lafayette.

BOOK SALESMEN—Fastest selling offer on market; commissions paid daily. A. Richards, 578 Madison av., New York.

CALENDAR SALESMAN.

Nationally known manufacturer exclusive line high-grade calendars has opening for Missouri and Southern Illinois territory; calendars sell quickly in every home; big profits; no capital; pay us for goods when sold; write quick for our great offer. Wilcox Mfg. Co., St. Charles, Mo.

CASTINGS.

Salesman to represent us in St. Louis on medium or light gray iron and aluminum castings, or some small article to be manufactured complete. Newton Foundry Co., Newton, Ia.

MAGAZINE SALESMEN—2, experienced, capable of earning $50 per week; exceptional advertising offer; excellent opportunity for advancement. 273 Arcade Bldg.

MAP CALENDAR SALESMAN—By manufacturer established over 50 years, 33 of which have been in manufacturing maps. Exclusive art calendars. System and business boosters. Petals, greeting cards and novelties also available if desired. Experienced commission salesmen will find big profit in this line. State your full experiences and references in your first letter or your inquiry will be ignored. Only successful established salesmen whose references are in line with the reputation and products of this company. The Kenyon Co., Inc., Des Moines, Ia.

MILLINERY SALESMAN

Experienced man for Mississippi and adjacent territory. Give experience, references and age. Box J-63, Post-Dispatch.

MILLINERY SALESMAN

Resident man or stock house, capable of selling good line of $2 hats; must have large following and produce quantity business; good commission; state references and full details.

E. & A. HAT CO., 109 W. 38th st., New York City.

SALESMEN WANTED

AUTO SALESMEN—To sell Hudson, Essex cars. Princeton, 6912 Gravois.

REAL ESTATE SALESMEN

In the expansion of its business which is now taking place, an organization of unquestioned financial standing, with an unblemished record of accomplishment, requires the services of two young or middle-aged men who are experienced in the sale of residential, flat and apartment property. A splendid opportunity exists for men who can demonstrate ability to produce results. Our own men know of this advertisement. Address Box T-408, Post-Dispatch.

ROUTE SALESMAN—To sell food products to retail grocers; delicatessen from stock truck; state experience. Box T-95, Post-Dispatch.

SHIRT SALESMAN—RESIDENT.

Sell better grade popular-priced novelties, imported fabrics, cottons, silks. Opportunity to connect with fast-growing business. Write fully past experience, present connections, etc.; strictly confidential. Arnold Shirt Co., 29 W 17th st., New York City. (c2)

SALESMEN—Commission basis. 207 S. Third. (c99)

SALESMEN—4 $7.50 sales to merchants per you $20 daily. Savers System, 2803 Sheffield av., Chicago, Ill.

SALESMAN—With car, to sell small tools direct to garage mechanics on a .35 per cent straight commission. GEARS, 1230 Republic Bldg., Chicago.

SALESMEN—Sell auto lamp bulbs to garages, dealers, gas stations; make big money. Box J-65, Post-Dispatch.

SALESMEN—Couple to assist builder in selling, renting one of several. F. S. commission. Privilege 6859R.

SALESMAN—Young man to travel and sell plumbers brass goods; old established manufacturer. Box M-118, Post-Dis.

SALESMAN—Antifreeze for radiators; real proposition to right man. Extermo Products Co., 5004 Chouteau.

SALESMAN—Catholic; man with car preferred, but not essential. Call Monday before 10 a. m., 721 Holland Bldg. (c99)

SALESMEN—Something new; trade stimulator every dealer wants. $2001 weekly; outfit free. Tecso Specialty, 160 N. Wells, Chicago.

SALESMEN—To sell Ford cars for a well-established agency; must be experienced; experience not essential. Tevis Motor Co., 3901 Locust.

SALESMEN—Make $100 per week extra calling on grocery, candy, pool hall, restaurant trade; write quick for details. Acme Sales Co., 945 Vandeventer, St. Louis.

SALESMEN—3, who really want to work can earn $100 weekly selling a wire dish basket to grocers. Phone Hilland 4340W. (c)

SALESMEN—If you are selling suits and overcoats direct to the wearer, you can make more money with our proposition. W. Z. Gibson Inc., 1636 Arcade Bldg. (c)

SALESMAN WANTED—To sell automobile and mechanics' suits. ANDERSON BROS. CONSOLIDATED COS., INC., Danville, Va. (c2)

SALESMEN—Christmas near; sell jewelry during store time; no investment required; good profit. We trust you. Give phone. Box G-44, Post-Dispatch.

SALESMAN—Live proposition for wide-awake man; first-class territory open; will start at least $10 a day. Call Sunday, 10 to 3. Mr. L. Azarki, Hotel La Salle.

SALESMAN for new electric radio accessories with sales guaranteed; two sales pay $50; commissions on repeats; radio knowledge unnecessary. Box W-197, Post-Dis. (c)

NEW FARM RADIO—AGENT'S SET

Hear wonderful radio programs from big cities on the Lambert; costs less than any radio made; no aerial or ground; no unkeen expense; no electric current, batteries or tubes; control; every demonstration sells; sure repeater; turns neighbors want; write today. Lambert Radio Co., Wichita, Kan.

SALESMEN—$25 weekly every day. Sell every home wonderful preparation; mends hosiery and clothing without sewing; invisible; retails guaranteed; send for free sample. Queen City Laboratories, Dept. NC-1128, Cincinnati, O.

MAKE and sell Crispettes; everybody likes them; we will make big money. Packages of Florida reports $791S for Aug. and Sept., $926. Send 10c for 20-page booklet. Louie Bakins Co., 2572 High st., Springfield, O.

MAKE TEN DOLLARS every day. Sell every home wonderful preparation. Mends hosiery and clothing without sewing; invisible; retails guaranteed; send for free sample. Queen City Laboratories, Dept. NC-1128, Cincinnati, O.

INVENTORS' invention; eliminates locks, snarls and automatically coils telephone, electric iron and lamp cords. Housewives, commercial users buy on sight. Big and immediate profits. Sold on trial at our risk. Samples worth $3.40 free. Neverknot, 4503 Ravenswood, Chicago.

District Manager

For leading manufacturer, doing national business, with well-established line of fast selling Mary Rose, women's and children's frocks; opportunity for experienced district manager to cover territory; starting field to earn $100 to $150 weekly; give reference and experience. Rodasi Co., 1109 Morgan Bldg., Cincinnati.

Financial Independence

Is yours if you want it. Selling McNess Products will mean for you a permanent business at a profit of $75 to $150 a week for life; you will be your own boss. No one can take your business from you. Our help gives your success. Send for proof and information. FURST-McNESS CO., 707 Sunlight Bldg., Freeport, Ill.

Permanent Position

Big, responsible radio manufacturer wants local representative immediately. Offers 3-tube console set that sells on sight at price and on free trial. Competition eliminated because we take all stock in trade. Big season now. Opportunity to make large profits quick. No stock to carry. No investment required; we furnish complete demonstrator and take orders. Write at once for remarkable demonstrator offer. PREMIER ELECTRIC CO., 8455 Ellis, Chicago.

SALESMEN—Make $100 per week extra calling on grocery, candy, pool hall, restaurant trade; write quick for details. Acme Sales Co., 945 Vandeventer, St. Louis.

SALESMEN—3, who really want to work can earn $100 weekly selling a wire dish basket to grocers. Phone Hilland 4340W. (c)

SALESMEN—If you are selling suits and overcoats direct to the wearer, you can make more money with our proposition. W. Z. Gibson Inc., 1636 Arcade Bldg. (c)

SALESMAN WANTED—To sell automobile and mechanics' suits. ANDERSON BROS. CONSOLIDATED COS., INC., Danville, Va. (c2)

SALESMEN—Christmas near; sell jewelry during store time; no investment required; good profit. We trust you. Give phone. Box G-44, Post-Dispatch.

SALESMAN—Live proposition for wide-awake man; first-class territory open; will start at least $10 a day. Call Sunday, 10 to 3. Mr. L. Azarki, Hotel La Salle.

SALESMAN for new electric radio accessories with sales guaranteed; two sales pay $50; commissions on repeats; radio knowledge unnecessary. Box W-197, Post-Dis. (c)

SALESMEN—Start 2 live wire men; patented auto products, guaranteed by old reliable firm; big line; big future for appointment. Call Hilland 4893J.

SALESMEN—Big weekly earnings to real salesmen for selling new trade stimulator; no capital required; just hustle. Frank Perkins, Box 75, Fremont, Neb. (c99)

SALESMEN—Automobile specialty tool salesmen for new valve lifter; sells on sight; quick seller; good commissions. Clark Mfg. Co., Fort Morgan, Colo.

SALESMAN—With car; must be aggressive; an opportunity to connect with established realty firm; leads furnished. Box J-80, Post-Dispatch. (c)

SALESMEN—Make $100 weekly easy taking orders from garages; new patented auto radiator shutter; sells on sight; quickest seller. Jones, 804 N. Clark, Chicago.

SALESMEN—Sell $55 tailor-made suits and overcoats for $35.50; make $5 commission; charge orders easy. Apply 1636 Arcade Bldg.

SALESMAN—Experienced; tire; for standard line with St. Louis branch; must be headquarters in adjacent territory. Box F-300, Post-Dispatch.

SALESMAN—High-class; acquainted with plastic paints in manufacturers; prospects; strictly commission. E. L. Ward, 630 Security Bldg., Minneapolis, Minn.

SALESMEN—Sell new line business stationery; 40 per cent commission; no competition; big repeater; no capital or experience needed; represent a real manufacturer. Write now for free samples. Madison Mills, 560 Broadway, New York. (c99)

SALESMEN—Sell as side line Raven underwear, St. Louis and vicinity; give reference and state territory covered; mention ladies' hose; 1927 line now ready; no capital or experience needed; we furnish samples; silk hosiery for free wearing test. Write for proof and information. FURST-McNESS CO., 707 Sunlight Bldg., Freeport, Ill.

SALESMEN—Cash or credit; whirlwind selling household article; office necessity; fast repeater; free sample. Chapman Co., Room 60, 332 East 31st, Kansas City, Mo.

SALESMEN—Electric sign salesmen, make big money selling electric signs; write us buys on ten second demonstration. New self-winging mop that really wrings dry without wetting hands. Big repeater; sells on sight. Simple, practical, perfect. Lasts lifetime. Weights only two pounds. Price $6.50, cuts your cost in half. Write for full particulars and territory. Write quick. Delphos Mop Co., 105 Tenth st., Delphos, O.

A BUSINESS OF YOUR OWN—Making sparkling glass name and number plates, checkerboards, signs; big book and sample outfit free. Thornber Laboratory, Carthage

500 MEN AND BOYS WANTED—Is the position you seek advertised in these columns today?

SALESMEN WANTED

RELIABLE MAN to sell guaranteed nursery stock. Pay weekly. New methods. Landscape Service, Herrick Nurseries, Rochester, N. Y.

SALESMEN—DISTRIBUTORS

$40 to $100 A WEEK selling Wear-Ever Mends aluminum, radiators, boilers, pots, pottery, crockery, glass, etc.; used in every home, factory and office; not a "cash-and-carry" scheme; biggest money-maker in years. Write for exceptional offer. Address Wear-Ever Aluminum Co., 421 Cooper Street, Camden, N. J.

SALESMEN

Experienced retail jewelry trade salesman wanted by a well-established, reliable manufacturer. One who with right merchandise can develop and hold trade. Must be resident of territory. No objections to non-competing lines. Commission basis. Address Chapin-Hollister-Stone Co., 101 Sabin St., Providence, R. I.

HOSIERY SALESMAN.

One of the largest wholesale dry goods jobbers in the Middle West has a most unusual opening for a high-powered hosiery salesman to take full charge of 20 salesmen, who will be in the field about January 1 introducing a new line of hosiery. You must be competent to take the full responsibility for the training of these men.

Only those who can present the very highest credentials and can command a salary in keeping with the responsibility that goes with this position need apply.

All answers will be treated strictly confidential. No disclosures will be made until a mutually satisfactory agreement has been reached.

Box E-170, Post-Dispatch.

SALESMEN WANTED

SALESMEN

NEXT YEAR IS OUR FORTIETH ANNIVERSARY in the manufacture of an exclusive line of high-class, quick-selling advertising material, including art calendars, celluloid and leather specialties. We have now in preparation samples for our next big selling season, opening December 27th, which represents the last word both in quality and values. Several choice territorial assignments available (city or outside) available for experience, capable salesmen seeking permanent full-time connection. Weekly remittances against a liberal commission schedule. Full allowance for mail and repeat orders. Our commercial rating is As-Al. For preferred attention please give age, business experience and references in first letter.

THE AMERICAN ART WORKS, INC.,

COSHOCTON, OHIO.

CANVASSERS and SOLICITORS

CANVASSERS and solicitors to sell sewing machines; salary and commission. Call Singer Sewing Machine Co., 3194 S. Grand. (c)

CANVASSERS—Five; sell on commission new patented article needed in most every home. Call January 1 for appointment. 10 to 12 a. m. 274 Paul Brown Bldg.

MEN AND WOMEN—25, for old-established firm; will call and sell after 3 p. m. 709 Holland Bldg. (c)

MR. MILLER is the man to see if you are looking for the best money-making proposition in St. Louis. Van Miller, 3540 Olive st. (c83)

SOLICITOR—Photo coupon; references; Monday. Earl Studio, 1310 N. Grand.

SOLICITORS—We require the services of several energetic young men of good address to fill vacancies in our sales force for those who qualify we offer permanent connections and an opportunity for advancement; must be satisfied with $30 to $40 per week while learning. 273 Arcade Bldg. (c2)

PARTNERS WANTED

PARTNER Wtd.—In a going business; $1500 required. Apply 207 S. 3d. (c99)

PARTNER Wtd.—Lady, for restaurant; must have $300. Box G-247, Post-Dis.

PARTNER Wtd.—Sandwich shop; small capital. Grand and Olive; reference.

PARTNER Wtd.—In well established real estate and exchange business; experience not essential. Box P-87, Post-Dispatch.

PARTNER Wtd.—Half interest chemical manufacturing; $500. Mr. Duncan, GArfield 1092.

PARTNER Wtd.—For good-paying race-horse project in Florida this winter; $800 needed. Box G-39, Post-Dispatch.

PARTNER Wtd.—Silent or active; cleaning, tailoring; investigate. 5636 S. Kingshighway.

PARTNER Wtd.—Invest in going business, established 20 years. Monday, Main 0201.

PARTNERS Wtd.—In the soda water and candy line; I have had several years' experience in those lines of business. Wm. Traugott, 918 Chouteau av., city.

PARTNER Wtd.—Who would like to invest $2000 or more in small manufacturing line; business good. Box F-302, Post-Dispatch.

PARTNER Wtd.—Silent, with over $10,000, cash, in St. Louis; most profitable investment conceivable; will stand searching investigation. Box G-331, P.-D.

PARTNER Wtd.—Real sport with $1000 to help finish pre-historic research work; success means phenomenal returns, with even chance but yet a gamble. Box M-143, Post-Dispatch.

WILL invest $1500 in good proposition with services. Box G-240, Post-Dis.

HELP WTD.—MISCELLANEOUS

FAMILY Wtd.—On well equipped farm; ask Tysher, Farmington, Mo.

HELP WTD.—WOMEN, GIRLS

ADDRESSERS—Experienced longhand, over 18 years of age; $20 to $30; permanent work. Apply 317 Morgan, 4th floor; ask for Miss Yunker. (c)

BEAUTICIAN—Must be experienced. Baldwin Regalia Co., 704 Washington. (c99)

Candy Packers

Experienced girls or women; apply at once. Supt.'s Office, Main Floor Balcony.

Famous-Barr Co.

CASHIER AND FOOD CHECKER—For hotel; centrally located. Box W-236, Post-Dispatch.

CHOCOLATE DIPPERS and packers; experienced. Hose Candy Co., 110 S. 1st.

CHOCOLATE DIPPER — Experienced. Banks Candy Co., 601 Market. (c)

COOK AND LAUNDRESS—20 W. big Bend road, Webster Groves. (7)

COOK—White; experienced; private family. 3K 4550 Pershing. (c)

COOK—White; experienced; family; suburbs; good wages. Phone WYdown 0044J. (c)

COOK—White; experienced; good salary; must have references. CAbany 0460 or 6130 Enright. (c)

COPY WRITER—And layout; one who has had agency or department store experience. Apply Goodwin Bruce Printing Co., 2015 Broadway. Open Sunday a. m. (c)

COUNTRY GIRL—White, for general housework; small family; good home. 4421 Shaw.

DESIGNER—Lady, on popular priced hats. Must be able to trim snappy styles; wonderful opportunity to right party. Box W-239, Post-Dispatch. (c)

DESIGNER

For embroidery; must be experienced; steady position. Box W-201, P.-D.

DOLL DOCTOR

Man or woman, thoroughly experienced on all kinds of repairs including eye and wig work. Apply Superintendent's Office, Main Floor Balcony.

Famous-Barr Co.

EDIPHONE OPERATOR—To use Remington typewriter. Reference. Box F-402 (c)

ELEVATOR GIRL—16 to 22; must not weigh over 130 pounds. Box F-315, P.-D.

ELEVATOR GIRLS—Hotel, white. Reliable Employment Bureau, 540 Frisco Bldg.

EMBROIDERY DESIGNER

WISCONSIN EMBROIDERY CO., 704 St. Charles. (c)

ENVELOPE MACHINE OPERATORS — Must be experienced. Apply Monday morning, St. Louis Envelope Co., 115 S. 4th. (c)

GIRL—White; light cooking, general housework; no children. Parkview 5583W

GIRL—White; for general housework; 754 Leland, 2d floor south. (c)

GIRL—White; dining room and lower floor work; no cooking. FOrest 4994. (c)

GIRL—To work after school; maid or nurse. 4588A Garfield.

GIRLS—For inserting circulars. Apply Monday, 8 a. m. at 312 Chestnut. (c)

GIRL—To work in lunchroom. Apply 2931 Olive. (c)

GIRL—White; general housework. Family two. 3953 Westminster. Lindell 0253

GIRL—For general housework; references. Monday. 3730 Hartford. (c)

GIRL—White; assist with housework. 4136 West Pine. (c)

GIRL—For housework; small family. 3516 Victor. (c)

GIRL—Experienced, white; general housework; small family. (c)

GIRL—White; housework; keeps a cook. DElmar 1678. 4445 Westminster. (c2)

GIRL—White; housework. 4393 West minster. (c)

GIRL—White, to assist with housework; home. GRand 0331R. (c)

GIRL—Must have knowledge in drawing. Missouri Embroidery Co., 704 St. Charles.

GIRL—Settled; light housework; plain cooking. Apply 1628 S. Broadway.

GIRL—Colored; general housework. Call Sunday, 2 to 12. 1312A Temple.

GIRLS—Experienced bosom ironers. Apply at once. South Side Laundry, 1412 S. Broadway.

GIRL—White; for general housework; family of 3 adults; references. 5559 Cabanne.

GIRL—19 or 20 years old. Catholic preferred, for housework. 3830 N. 14th. (c)

HELP WTD.—WOMEN, GIRLS

GIRL—Assist general housework; good home for right girl. PArkview 2028W

GIRL—Experienced covering on paper boxes. Geo. W. Steffens Co., 112 N. 15th.

GIRL—Sit.; colored; experienced finisher, sewing, smocker and embroiderer. Central 9152.

GIRLS—18 years old, to work in flat-work department. Call Monday morning. Dinks Parrish Laundry, 3124 Olive st. (c)

GIRL—Colored, young; to run elevator; with department store experience. Call Sunday, 5615 Delmar. (c)

GIRLS—5, colored; polishing furniture. Call Sunday morning, ready to work, 5615 Delmar. (c)

GIRL—Young, colored, to help with housework; call Monday morning, 4741 Newberry. (c)

GIRL—White; general housework; children in family. Apply Monday, 219 West Cedar, Webster. (c62)

GIRL—Or woman, assist general housework and care 2 children; room and board; permanent. WEbster 3175. (c)

GIRL—Experienced, for general housework; $50 and $60. FOrest 7950, Monday. Arcery.

GIRL—White; for cooking and general housework in family of two; references required. 4477 Methersen. (c)

GIRL—White, for cooking and downstairs work. Victor 3990W. 3046 Hawthorne. (c1)

GIRLS—20 for circular work; $2 per day; apply 8 a. m. Monday. 313 S. Main st.

GIRL—To make herself useful in a dress factory. United Skirt and Dress Co., 902 Washington, 5th floor. (c)

GIRLS—For light factory work, 16 to 22. Apply S. Louis Paper Box and Tube Co, 3245 Big Bend road, Maplewood.

GIRL—Intelligent, for general office work. Apply at King Furniture Co., 2618 Franklin. (c)

GIRL—Cooking and general housework; country home; modern conveniences; no laundry. WEbster 1022J. (c)

GIRLS—6 to learn telegraphy; a good salary and future guaranteed; we furnish employment if unemployed. Box T-163, Post-Dispatch.

GIRL—White, for general housework; no washing or ironing; must like children; references required. Apply Sunday 4115 Flora pl.

WHITE GIRLS

For picking pecans; good pay; steady work. Apply Southwest corner 13th and Chouteau, rear. (c)

COLORED GIRLS

To pick pecans; steady workers can make good pay. Apply 2211 Chestnut. (c2)

COLORED GIRLS

For date and pecan department; come ready for work. 205 N. 21st. st. (c)

HEEL COVERERS—Experienced; fancy wood. Samuels Shoe Co., 915 Switzer. (c)

GOVERNESS—French or German speaking; must be able to sew; might employ husband as butler. Box F-288, P.-D. (c)

HOUSEGIRL—White; general housework; small family; good home. 3447 Halliday. (c)

HOUSEGIRL—White, general housework; references. 6502 Oakland. (c)

HOUSEGIRL—White, for general housework, good wages. 5775 Pershing. (c)

HOUSEGIRL—White; some experience; no cooking. 827 Westgate, first floor north.

HOUSEGIRL — White. Mrs. Werber. 764 Leland.

HOUSEGIRL — Competent, white; no washing; small family. CAbany 1449W. 6147 McPherson.

HOUSE GIRL—White, honest and reliable; must stay on place. Call Sunday, 5090 Minerva.

HOUSEGIRL—White; stay on place; couple employed; Catholic preferred. 6234 North Drive, 2d floor west. CAbany 6096J. (c62)

HOUSEGIRL—In family of 5 children; no laundry; salary $30 a month to start. Phone JAcole 8908 between 9 and 11 a. m. Monday. (c)

HOUSEGIRL—White; for general housework and help with 2-year-old baby; small apartment; two adults in family; good wages. 5545 Pershing, 2nd floor west. (c)

HOUSEGIRL—General housework and washing; unusual opportunity for good, honest, willing worker; stay on place. 2920 Gurney court, Southampton car to Kingshighway and Magnolia. (c)

Housegirl, Experienced

White, for housework and assist with 2 children, ages 1 and 5 years, small apartment; private room and bath for girl, only those who have experience and references. 7216 Delmar.

apply 5539 Waterman, 2d floor. Phone CAbany 7216. (c)

HOUSEKEEPER—Middle-aged married woman for rooming house. 1315 Franklin.

HOUSEKEEPER—For January 3; own home. 1447 Southwest Place. (c)

HOUSEKEEPER—Living on South Side preferred. Box F-303, Post-Dis. (c)

HOUSEKEEPER—For motherless home. 4415 Louisiana. (c)

HOUSEKEEPER—Take care motherless home. Call Sunday, 464 N. 21st. East St. Louis.

HOUSEKEEPER—Elderly lady; more for home than wages. Phone ATwater 2883.

HOUSEKEEPER—Reliable, by country employed; references. Apply after 10 a. m. Sunday. 8315A Park ave.

HOUSEKEEPER—For widow employed; girl 11 years; more for home than wages; references. Box F-301, Post-Dispatch.

HOUSEKEEPER—Middle-aged white woman; no objection to baby; mother's assistant. Box G-283, Post-Dis.

HOUSEKEEPER—White, for general housework; plain cooking. Go home night. Lindell 8726J.

HOUSEKEEPER—For rooming house; middle age. Apply Monday, between 9 to 12, 3100 Easton.

HOUSEKEEPER—White, strictly, to keep house for young couple; small apartment; wife semi-invalid. Box F-249. (c)

HOUSEKEEPER—Woman; neat; not over 35, in motherless home; light housework; plain cooking; $10 week. Box E-251, Post-Dispatch.

HOUSEKEEPER—In motherless home; good wages and home; must be reliable and competent. Call Sunday after 2 p. m. or Monday after 10 a. m. 5555 Enright.

LADY—For housework and help with children; $3 week. Call after 1 p. m. Hilland 4139R, or 2836 Hampton.

LADY—For important sales work; character and refinement essential; big future assured; with unusual sales plan. 231 Mo. Theater Bldg.

LADY—Middle-aged, with general office experience and bookkeeping; good salary to experienced person; give reference. Box T-86, Post-Dispatch.

LAUNDRY HELP—Rough dry, markers and assorters. Excelsior Leader Laundry, 2325 Texas.

LAUNDRY HELP

Experienced shirt finishers. Apply BRIGHT & FREE LAUNDRY, 5572 Easton.

MAID—White, must have references. 536 Warren University City, C. P. Schaum.

MAIDS—Hotel experience, white. Reliable Employment Bureau, 540 Frisco Bldg.

MAID—General housework; stay nights; good wages; references. 6338 Waterman. CAbany 7489W. (c)

MARCELLER—Experienced; Alma Kraft Hair Shop, 3705 Washington bl. (c)

MARINELLO OPERATOR—Apply Union Station Beauty Parlor. Phone GArfield 2229. (c)

MILLINERY CUTTER—Experienced. Apply Goldberg-Gibstein, 704 N. 9th st. (c)

MILLINERY OPERATORS—Experienced; sewing fabric hats; daylight factory. Feder Trimmed Hat Co., 6th floor, 808 Washington av.

MILLINERY TRIMMERS — Experienced. Apply Trattner Millinery, 1111 Washington, 2nd floor. (c)

MILLINERY OPERATORS AND TRIMMERS

Must be experienced. Apply ST. LOUIS EMBROIDERY CO., 1014 Tyler. (48x)

MILLINERY OPERATORS

Experienced on ladies' hats, soft work, permanent position; highest wages; can also use experienced straw sewers. Apply at once. LE RAE HAT CO., 1216 Washington. (c62)

EXPERIENCED MILLINERY TRIMMERS

HILDA HAT MFG. CO., 1416 Washington.

MILLINERY TRIMMERS

Experienced; have permanent yearly positions for ten experienced trimmers. Ralph Goldsticker Hat Co., 1209 Washington. (c)

MILLINERY OPERATORS

Experienced on silk and fabric hats. Apply at once; steady employment; best prices paid. Ask for Mr. Rosen, BERTHA HAT CO., 410 N. Jefferson, 2d floor. (c)

Millinery Straw Sewers

Experienced on ladies' straw hats; sewing all grades of straw; steady employment; highest prices. Ask for Mr. Rosen. BERTHA HAT CO., 410 N. Jefferson, second floor. (c)

MILLINERY EXPERIENCE

Operators and Trimmers

Only those capable of earning good salaries need apply.

LORRAINE HAT CO.

1107 Washington. (c)

HELP WTD.—WOMEN, GIRLS

Millinery Operators.

Experienced on straw machine; good salary; steady position. LEVIS-ZUKOSKI MERC. CO., 1113 Washington.

NURSEMAID—White; experienced; for infant and child. PArkview 1831J.

NURSE—White, for 4-year-old child; reference. 376 Walton.

NURSE—White, experienced; best references required; good wages. WYdown 0645.

NURSES—Pupil; diploma in 2 years; board, laundry, cash allowance. Jackson Park Hospital, 7531 Stony Island av., Chicago, Ill.

OPERATOR—To run shop; 50-50, or will sell. 2751 Park.

OPERATORS—STRAW; EXPERIENCED ON LADIES' HATS. GOLLIEBER MILLINERY CO., 1409 WASHINGTON. (c)

OPERATORS—Experienced on straws and fabrics. Progressive Hat Mfg. Co., 414 N. 12th, eighth floor. (c)

OPERATORS

Experienced on dresses. Kopelowitz Bros., 920 Washington, 5th floor. (c)

OPERATORS

Experienced on ladies' silk dresses; best pay; steady work. Apply immediately. EXCEL DRESS CO., 1021 Washington.

OPERATORS

Experienced on silk dresses, plenty of work guaranteed. Apply immediately. Eird Manufacturing Co., 615 N. 9th, 6th floor. (c1)

OPERATORS

Experienced on silk dresses. GROSS FREEDMAN CO., 1324 Washington.

OPERATORS

Experienced on aprons and wash frocks, also binders.

MOSS STRAUSS MFG. CO.

1635 Washington, 6th floor, take elevator.

Experienced Operators

On silk dresses. Steady work all year round and one of the most sanitary and daylight factories in the city. Apply

STARK-POCRAS GARMENT CO.,

1408 Locust. (c)

15 OPERATORS

Must be experienced, on dresses; sanitary daylight factory; plenty work and good pay; weekly guarantee. GOLDFARB MFG. CO., 1209 Washington, 8th floor.

OPERATORS

Experienced on dresses; best prices and bonus paid. THE GOOD MORNING FROCK FACTORY, 1421 Olive, third floor. (c37)

OPERATORS—We are extremely busy and need experienced operators on wash dresses. Our factories are never idle; always busy, assuring steady work. Those who desire to increase their earnings apply at once. ELY & WALKER DRY GOODS CO., Sterling Factory, 16th and Locust, 2d floor. (c62)

OPERATORS

Experienced wash dress operators who are able to do instructing; wonderful opportunity for the right parties to earn more money than they are now earning and advancing possibilities. Apply in person, 6th floor,

FOREST CITY MFG. CO.

1627 Washington

PUPIL NURSES—Apply Josephine Hospital, 1630 S. Grand.

Seamstress

Experienced on power machine to repair linens. Apply sixth floor restaurant.

Stix, Baer & Fuller

STATISTICIAN — Young lady, experienced; good penmans; high school graduate preferred; state age, education and experience, salary expected. Box G-346, P.-D.

STENOGRAPHER—$12, phone number, education. Box F-394 Post-Dispatch.

STENOGRAPHER — Experienced; state salary. Box F-395, Post-Dispatch.

STENOGRAPHER—Law office; salary, $50 to start. 621 Security Bldg. (c)

STENOGRAPHER—Must be educated and have good application work. Box F-198, Post-Dispatch. (c)

STENOGRAPHER—For law office; good future; girl between 20 and 12. 802 Title Guaranty Bldg.

STENOGRAPHER—With knowledge of clerical work; South Side manufacturing company. State age and experience; salary $90. Box G-387, Post-Dispatch.

STENOGRAPHER—Young girl or young woman, to take care of small office in modern downtown office building; salary and hours ideal; 5-day week; answer fully, but the position is permanent, with unusually pleasant surroundings. Please answer in own hand; no telephone number. Box T-110, Post-Dispatch.

TYPIST—Also experienced in filing. Apply Beck & Corbett Hat Co., 1409 Locust.

UNION SPECIAL OPERATOR—Experienced. 215 N. 2d st. (c)

WANTED — Girl for general housework and cooking. 5744 Delmar. (c)

WAITRESS—Young girl; must have some experience; good wages. 3835 Easton.(c)

WAITRESS—Must be union. 1508 S. 39th.

WAITRESS—Experienced only; apply head waitress, Missouri Coffee Shop, 11th and Locust.

WAITRESSES—Hotel and restaurant. Reliable Employment Bureau, 540 Frisco Bldg.

WOMAN—Elderly, white, more for home; good health. 5606A Easton.

WOMAN—White, for general housework; small flat. 4200 Kossuth. (c)

WOMAN—Experienced, white, general housework; small family. Parkview 5380.

WOMAN—To work in kitchen of small restaurant. 5216 Virginia.

WOMAN—To care for two children; parents employed. 812 Hickory.

WOMAN — Middle-aged; to assist with housework; young couple. 5228 Gresham.

WOMAN—German, for general housework and cooking. WYdown 4672W.

WOMAN—Experienced, for bakery and general housework. Call Sunday morning, 930 S. Sarah.

WOMAN—Or girl for light housework; more for home than wages. Box E-319, Post-Dispatch.

WOMAN — Refined, alert, educational work; good salary; advancement. 3849 Olive.

WOMAN—For general housework and care of children; no Sunday work. 3526 N. Grand. (c)

WOMAN—Middle-aged German; for cooking and general housework. Wydown 6075W

WOMAN—To work in bag factory; must be handy, strong, intelligent; city reference required. Cerf Bro. Bag Co. (c)

WOMAN—White, for housework and take care of boy, 6 years old; good home for right party. Apply 4923 Devonshire, first floor west. (c7)

WOMAN—General housework; family of 3 adults; must be experienced cook; go home nights; reference required. Parkview 6837J.

WOMEN—Part time, taking orders; opportunity; good commissions. 4805 Easton. (c)

YOUNG WOMAN—Experienced, as partner for beauty parlor; no investment required. Box G-190, Post-Dispatch.

YOUNG WOMAN—Stenographer, with some clerical ability; work involves some traveling by car or train; Illinois town 15,000. Address giving telephone if any. Box T-112, Post-Dispatch.

YOUNG WOMEN with undeveloped talent for drawing; large art studio offers exceptional training. Box M-413, Post-Dis.

AGENTS WANTED—WOMEN

AGENTS—Sanitary rubber goods and aprons. Ben Ton, 707 Clark av.

CREW MANAGERS—Women and men with automobiles free to travel, having crew or who can secure women to sell something new in women's apparel. Actual samples furnished; fullest cooperation. Our crew manager has been informed of this ad. Box F-231, Post-Dispatch. (c)

LADIES WANTED

Sell infants' wear, make $50 to $75 a week. Write for information to UNIVERSAL INFANTS WEAR CO., Local Office, Benld, Ill.

AGENTS WANTED—WOMEN

WOMEN AGENTS—Not another proposition like this. We guarantee you $2 if you sell two of our Christmas combination boxes. Paris Laboratory Co., 2329 Franklin av. (c)

CANVASSERS and SOLICITORS WOMEN

CANVASSER—An expert house-to-house canvasser will get an unusual offer by calling on Mr. Lanz, 6300 Etzel, or telephone PArkview 1031, on Monday, for appointment. (c)

CANVASSER—Competent lady; middle age, good appearance and dress, to visit the better homes; can earn $1 on each order for new low-priced novelty desired and cherished in every family; no deliveries; on collections; clean, honorable and non-religious work. Box T-93, Post-Dispatch.

SOLICITOR—Photo coupon; references; Monday. Earl Studio, 1310 N. Grand.

SALESWOMEN WANTED

SALESLADIES—With downtown candy sales experience for holiday work; give phone number. Box F-175, Post-Dispatch.

SALESLADY — Manager, now selling direct, having downtown office; real proposition; references. Box G-407, P.-D.

SALESLADIES—Dignified; sell beautiful Rayon silk dresses and spreads; real income. Mrs. Koplas, 3911A Lafayette.

SALESLADIES—100; electrical appliances, many lines sell; state age and phone number. Box F-265, Post-Dispatch. (c)

SALESLADY—Experienced; from now until Christmas; one having experience in jewelry line preferred. Box G-319, Post-Dispatch.

SALESLADIES — fine new stub-style wrap; bath robe; ladies' and tots'; marvelous bargain; send no money; write for particulars. National Umbrella Co., Mayfield, Ky. (99)

SALESLADIES—$6 per day; quit rinsing door bells; leads furnished; no experience necessary; no investment; selling ladies' wear; must be over 25. Call and meet Mrs. Raff, Beers Hotel, Grand and Olive.

SALESLADIES—To sell a new skin beautifier; you look 10 years younger in 3 minutes; stays on face 10 times longer than face powder; guaranteed; write for information. Dr. Keathley, Little Rock, Ark. (62)

SALESLADIES—$10.75 daily (in advance); spare time will do; introducing 12 months' guaranteed hosiery, not sold in stores; 47 styles, 39 colors; for men, women, children; no capital or experience needed; "silk-to-the-top" ladies' hose, 1927 line now ready. No canvassing. Write quick; guaranteed; write for information. Dr. Keathley, Little Rock, Ark. (62)

SALESLADIES—$10.75 daily (in advance); spare time will do; introducing 12 months' guaranteed hosiery, not sold in stores; 47 styles, 39 colors; for men, women, children; no capital or experience needed; "silk-to-the-top" ladies' hose, 1927 line now ready. No canvassing. Write quick; guaranteed; write for information. Dr. Keathley, Little Rock, Ark. (62)

SALESLADIES—Chicago company has 2 local positions open for ladies of education and refinement; one in story-telling work, one in house economics, extension work; only 12 hours week time required; guaranteed salary and extra income, around $200 for two months; also one traveling position open for state manager; no selling; unusual income financially; answer immediately and positively must give phone number. Box F-70, Post-Dis.

SALESWOMAN—Experienced, in exclusive shop; one familiar with china and silver preferred. Box E-221, P.-D.

Saleswomen

We have a number of openings on our selling staff for salewomen in the following departments:

Jewelry,
Leather Goods
Gloves
Men's Furnishings
Hosiery
Laces
Stationery
Books
Oriental Bazaar
Chinaware
Lamps

Apply Employment Office, Mezzanine Floor.

Stix, Baer & Fuller

LADIES—To sell creams. For particulars write to G. W. Stewart Co., Canastota, N. Y.

WOMAN—Over 28, keen, adaptable mind, college or normal training; capable of owning first-class representative, client manager; must be unincumbered, free to travel south for winter; special work offering salary, commission and bonus; unusual position that should appeal to woman who does not mind hard work and who has age, education, experience, phone number. Box T-109, Post-Dispatch.

EARN $5 A DAY—Selling all Xmas cards; salary and commission. Room 205, 2313 Washington. Call before 10:30.

LADIES—LADIES—LADIES

An opportunity to earn $25 to $50 a week taking orders for Franklin-wear lingeries; deliveries to make. Commission paid daily. Experience not necessary; selling outfit free. Write today. The Franklin Co., 12 Carver st., Allerton, Mass. (c99)

WOMAN WANTED AS TRAVELING

POSITION

Must be entirely unincumbered, with high school education, between ages of 25 and 35; must be neat, appearing, give full information first letter. F. E. Compton & Co., 1000 Lytton Bldg., Chicago, Ill.

WORTH WHILE

Position may be secured by middle aged, unencumbered woman to travel Central States in the interest of better education in American homes, representing the most progressive educational institution of its kind in America. This may be the chance of a lifetime for a woman to enter big business world and make a reputation for herself. Personal interviews only. 722 Louderman Bldg., 10th and Locust.

Books Candy Men's Furnishings

Women who have had experience in selling the above lines can secure attractive positions for the holiday season. Apply Supt.'s Office.

Famous-Barr Co.

ROOMS and BOARD

ROOMS WITH BOARD—CITY

North

ADELAIDE, 2100A—Room and board; couple or family. FOrest 1963J.

FAIR, 2133A—Comfortable room, home cooking; all conveniences; real home for real people. O'Fallon Park district. CO. fax 3366J.

HARRIS, 4253A—Furnished room, with or without board; private family. O'Fallon Park district.

MAFFITT, 4145A—Rooms, with or without board.

PENROSE, 4482—Neatly furnished large front room; excellent meals; private family garage. CAbany 5893J.

PRAIRIE, 2032E—Newly furnished large room; board optional for 1 or 2; private family. Colfax 0012M.

THIRTEENTH, 3161 N.—2 gt. boarders; everything homelike.

WYOMING, 3714—Large furnished room for two; meals optional; private family. (c62)

Northwest

COTE BRILLIANTE, 5244—Room and board for two; private family.

LADADIE, 4849—Room and board; conveniences. Colfax 2961W. (c)

NATURAL BRIDGE, 4604A—Room in private family, with or without board.

ROOM AND BOARD—Well board children; private home. Call after 11 a. m. COfax 1713J.

WABADA, 5138—Front room; board for two. FOrest 5106R. (c)

WILL BOARD small children; mother's care. Colfax 9177R. 5268 Davison.

ROOMS WITH BOARD—South

CALIFORNIA, 3539A—Single room for sleeping; breakfast if wanted.

CALIFORNIA, 3912A—Two housekeeping rooms, conveniences, sleeping, boarding.

CONNECTICUT, 3531—Room and board for gentleman. Pitospect 0199. (c)

ROOM AND BOARD—Private Jewish family; apartment conveniences. CAbany 2491W.

ROOMS AND BOARD—2 rooms, share bath; private sitting room; excellent meals. DElmar 6619R.

ROOM AND BOARD—South front, for 2; apartment. 5800 west; excellent meals. CAbany 4748R. (c92)

ROOM AND BOARD—A couple or two gentlemen; private family. Box G-11, Post-Dispatch. (c62)

ROOM AND BOARD—For ladies employed; good meals. PArkview 5389. (c92)

ROOM—Lovely, front, for two; splendid meals; heat and janitor service; refined home. CAbany 6664J. (89)

ROOM AND BOARD—In private family, for 2, with or without board; no other roomers. Hiland 2911W.

VERNON, 5476—1st and 2d floor rooms; board; near car. FOrest 5873J. (c62)

VERNON, 5014—Gents; $8 week; meal tickets 21 meals, $6.

VERNON, 5364—Pleasant rooms, excellent meals; garage. Forest 0404. (c)

VERNON, 5206—Attractive home; excellent board; hot-water heat; homelike; reasonable.

WAGNER, 6218—Board and room for several working men; reasonable.

WASHINGTON, 4933—Lovely big rooms, board; all conveniences; very reasonable. (c7)

WASHINGTON, 5133—Large front room, gentlemen or couple employed; home cooking; 2 twin beds. Forest 5556 (c8)

WASHINGTON, 4164—Ladies employed; excellent meals; hot water; reasonable.

WASHINGTON, 7540—Front room; steam heat; good table; private home. WYdown 0954J. (c62)

WASHINGTON, 4604—Good home and meals in private family for 5 young men. (c)

WATERMAN, 5330A—1 light room for 2, with board; $8 each; all privileges. (c7)

WATERMAN, 5156—Lovely room; twin beds; opposite bath; delicious meals; private family; reference. Forest 10782

WEST, 5300—Intersecting room, meals for 2 responsible employed. FOrest 8051W

WESTMINSTER PL., 3838—Room and board; two young lady roommate. (c91)

WESTMINSTER PL., 3821—Room and board for three young men. (c6)

WESTMINSTER PL., 5095—Rooms, board; home cooking; all conveniences. FOrest 8807W.

WEST PINE, 4362—Front room; 3 baths; excellent meals. DElmar 3175J.

WEST PINE, 4331—Lovely rooms, excellent meals; for gentlemen. DElmar 4506W.

WEST PINE, 4366A—Lovely front room with board for two employed young ladies; $8.50. (c)

WEST PINE, 4418—A very desirable room with board; new furnishings for 2. DElmar 1867. (c3)

WEST PINE, 4364A—A warm, pleasant room, adjoining bath, for 2; excellent meals; home privileges. DElmar 3139W.

Southwest

LEOLA, 3120—Comfortable room and board, for gentlemen. Hiland 4145. (c)

West

AMHERST PL., 1280—Front room, for 1 or 2; board optional. PArkview 4644R.

ARLINGTON, 1382—Lovely furnished room; board in modern private home. FOrest 3303M

AUBERT, 774—Small room, $7; large, $9.50; gentlemen preferred.

AUBERT, 1626—Housekeeping; also room and board. FOrest 1977.

BARTMER, 3734—Room for one or two; strictly private; board optional. (c1)

BARTMER, 3324—Room and board; meals; car, bus; references exchanged. (c7)

BARTMER, 5862—Room and board, $6.50; employed couple or 2 or 3 girls. (c6)

BAYARD, 1333—Room and board for young lady. FOrest 5049R. (c)

BELT, 1431—Board, $5 weekly; private home; couple or single.

BELT, 1316—Room with board; hot-water heat; all conveniences.

BOYLE, 3966—Nicely furnished room; excellent board for two; private family. DElmar 3376J. (c6)

CABANNE, 5309—Large front room for 2, and steam heat. Parkview 4644R. (c)

CABANNE, 5127—Board; private family; all conveniences; gentlemen.

CABANNE, 5091—Furnished room; good board; private family.

CABANNE, 5229—Board for lady, $7; dodiamont car. (c8)

CABANNE, 5056—Neat, attractive room, second floor; room and board, $8. FOrest 4427J. (c2)

CABANNE, 5248—Comfortable room with board; excellent meals; conveniences; reasonable.

CABANNE, 5515—Light, warm room, with board; employed people; reasonable; 1st floor apartment. (c)

CATES, 5030—Large room, with board; all conveniences; private home. (c62)

CATES, 5092—Front hall room, with board; dodiamont car. FOrest 9207J. (c2)

CHAMBERLAIN, 5606—Single or double; home cooking; reasonable. PArkview 2303J. (c)

CHAMBERLAIN, 5617—Room, board; girls or couple employed. CAbany 7287J. (c8)

CHILD TO BOARD—Will give mother's care. DElmar 1714W.

CLARA, 1429—Large room for 2 gentlemen; breakfasts conveniences; private family; reasonable. FOrest 8947J. (c)

CLEMENS, 5551—Lady employed to share large front room; twin beds, excellent meals. Forest 2207W.

DELMAR, 3930—Room and board. $8 weekly. CAbany 2285J.

DELMAR, 4430—Neatly furnished room; board if desired; $7.50.

DELMAR, 5149A—Single room and board. $8; home cooking.

DELMAR, 5049-51—Front rooms, board; real home. $8. FOrest 1765W. (1)

DELMAR, 3824—Room, board, $8; home cooking; family 4 adults. 6681 (c)

EASTGATE, 70—Third south; room and board for lady. PArkview 3465M. (c62)

ENRIGHT, 5745—Single or double rooms; home cooking; reasonable. (c)

ENRIGHT, 5091—Room and board for 2 or more; all conveniences. (c)

ENRIGHT, 5295—Large front furnished room, for 1 or 2; board if desired.

ETZEL, 5922—Large, pleasant, home comforts; gentlemen. (c3)

GODFELLOW, 1332—Room and board for two; private family.

KENSINGTON, 5201—Newly furnished room; excellent board. (c)

KINGSHIGHWAY, 1210 — Front room, neatly furnished for 2; gentlemen to board. Also single room. (c)

KINGSHIGHWAY, 1123 N.—Beautifully bright rooms, with or without bath; supreme meals; modern home; conveniences; garage. (c62)

LACLEDE, 4430—Housekeeping rooms and board; all conveniences.

LINDELL, 4015A—Room and board; gentlemen preferred; very reasonable.

LINDELL, 4225—Make my home your home; board optional; bus passes door.

LINDELL, 4107—One man to share third-floor room, with board. $8 per week. (c)

LINDELL, 4000—Furnished rooms; good board; hot-water heat. (c)

LINDELL, 4242—Board and room for 1 or 2 gentlemen; bachelor quarters. LIndell 2614 (c8)

LINDELL, 3608—Board; large room, suitable for 2 or 3, also single room. Lindell 0387. (c)

McAUSLAND, 1083—Rooms with board, $8 week. Hiland 1742W.

McMILLAN, 4114—Room and board for gentleman who wishes good home; private home; convenient; reasonable. DElmar 3382J.

McPHERSON, 4168—Room and board for gentlemen. (c)

McPHERSON, 4480—Attractive front room; excellent meals; also single room; reasonable. (c7)

McPHERSON, 3945A—Cheerful, sunny room; modern home cooking; for two gentlemen preferred. (c62)

MAPLE, 5177—Room with board; modern; southern exposure; home cooking.

MAPLE, 56xx — Cabany 1191W. For 1 or 2; no other boarders.

MARYLAND, 4346—Southern room; excellent meals. 2 employed. (c52)

MARYLAND, 4324—Lovely single, double rooms, with good meals. $7.50. (c82)

MARYLAND, 4168—Beautiful room, double or single; hot water heat; excellent meals; Cathedral Parish; reasonable.

MINERVA, 39xx—Front room, board; private home; Protestant. CAbany 2116J.

NEWBERRY TERRACE, 4508—Rooms and board; privileges; $7.50; sleeping room, $2.50; furnace heat. (c1)

PAGE, 4713—1 large room for 3 men; board $8 week. (c2)

PAGE, 4913—Front room; all conveniences; steam heat; board optional. (c)

PAGE, 5352—Room and board for couple employed; reasonable.

PAGE, 4182A—Room and board; adults; private family for 4645J. (c62)

PAGE, 5886—Well furnished; heat food; special rates to gentlemen or couples employed. CAbany 2344R. (c)

PLYMOUTH, 5842A—Board and room; men or girls; all conveniences. (

ROOMS FOR RENT—South

PESTALOZZI, 3503A—Large front room for 2; steam heat; reasonable.

PIROMAC, 3614—Rooms, housekeeping or sleeping; garages. (c2)

PRESIDENT, 1439—3 large rooms, electric, gas, laundry. $30

SOUR—Granite Tower Grove Park; young lady preferred; strictly private family. LAclede 3414.

ROOM—Couple will rent room with privileges, in lovely home to desirable couple or young ladies; reasonable; references. Riverside 1343W. (c)

RUSSELL, 39xx—Modern; private; $12; lady. GRand 4017W (c)

RUSSELL, 3912—Front 1 or 2 ladies; private family, with or without board. (c76)

RUSSELL, 3644—Clean, quiet, warm front room; modern home; private. (c)

RUSSELL, 3712—2 housekeeping rooms, all conveniences; Victor 3838M.

RUSSELL, 3920—Neatly furnished room with garage. GRand 2193W. (c53d)

RUSSELL, 2804—Large front room and kitchenette; housekeeping; $8.50. (c)

RUSSELL, 3940—Pleasant room; hot-water heat; all conveniences. (c)

RUSSELL, 4014—Southern exposed room; side entrance; also garage.

RUSSELL, 2836—Unfurnished front room, gas, electric heat. (c6)

RUSSELL, 2839—Housekeeping rooms; furnace heat; neatly furnished. (c)

RUSSELL, 4118—Housekeeping room; large, front 1 or 2. GRand 3929J (c)

RUSSELL, 3846—2 rooms, furnished for light housekeeping. (c)

RUSSELL, 2726—Light housekeeping rooms, newly furnished. Victor 4329J. (c8)

RUSSELL, 2846—Light housekeeping rooms, second floor front; clean, comfortable.

RUSSELL, 2107A—Two rooms for light housekeeping or sleeping. Victor 1935M. (c53x)

RUSSELL, 2739—Nice housekeeping furnished rooms; all conveniences; exceptionally nice. Victor 3829J.

ST. VINCENT, 2851A—Bedroom and kitchen, connected, within own home. (c)

ST. VINCENT, 3322—2 light housekeeping rooms; adults. GRand 3241R. (c)

ST. VINCENT, 3131—Light housekeeping rooms; all conveniences.

ST. VINCENT, 3006A—Furnished front rooms for light housekeeping; $6.50.

ST. VINCENT, 3127—2 light housekeeping rooms.

ST. VINCENT, 2836—Light housekeeping room; all conveniences. (c)

ST. VINCENT, 2903—3 connecting rooms, light housekeeping; steam heat, conveniences; adults. (c)

SEVENTH, 1530 S.—Sleeping room; no rooming house.

SEVENTH, 1822A S. (rear)—3 nice rooms, electric and gas.

SHAW, 3911A—Elegant room near bath, employed people; home privileges.

SHAW, 3636—Neatly furnished room; steam heat; reasonable. GRand 1064. (c)

SHAW, 4066—Light housekeeping; couple employed; conveniences; private home. (c)

SHAW—Beautiful room, 2 men or couple employed; conveniences. FOrest 7862.

SHAW, 4424—Congenial couple to share 5-room apartment. GRand 7083R.

SHAW, 3614A—Rooms; gents preferred. Phone GRand 6274J.

SHENANDOAH, 3969A—Hall room. Phone GRand 5408J. (c)

SHENANDOAH, 4047A—Furnished single room; southern exposure; board optional.

SHENANDOAH, 2924—Beautiful front room; breakfast; garage. LAclede 7488.

SHENANDOAH, 3819—Large furnished room for 1 or 2 people. GRand 6042W.

SHENANDOAH, 2642—Nicely furnished front room; 1 or 2 gentlemen. Victor 6748J.

SHENANDOAH, 3632—Best furnished housekeeping or sleeping rooms; reasonable.

SHENANDOAH, 3928A—Second floor front room and kitchenette; hot, gas, electric, phone.

SHENDOAH, 3024—2 or 3 rooms for housekeeping, with heat; all conveniences; modern home; garage. LAclede 57.

SIDNEY, 1231—Front room, kitchenette, gas, bath, electric; $6.

SIDNEY, 1210—Steam-heated rooms; light housekeeping; $5, $6; sleeping, $3.

SIDNEY, 3302A—Three large rooms, electric and gas.

SIDNEY, 2131—4 rooms, bath, electric, laundry, furnace; reasonable.

SIDNEY, 1942—3 furnished rooms, light housekeeping; warm $7.

SIDNEY, 3518—2 beautiful housekeeping rooms, couple employed; references. (c)

SEVENTEENTH, 2623 S.—Front room for one or two gentlemen, and light housekeeping room.

UTAH, 3118—Newly furnished front room, twin beds; private; conveniences. UTAH PL, 3825—Cozy, warm room, breakfast privilege. LAclede 6317.

VANDEMAN, 4009—Modern room, $10 month; garage $5. Riverside 6008R. (c)

VERMONT, 6326—1 or 2 rooms for light housekeeping; $6 and $8. Riverside 4159R.

VICTOR, 1910A—Room and board; reasonable; conveniences; good meals. (c)

VICTOR, 3508—Front room, private family; attractive neighborhood. PRospect 4104.

VIRGINIA, 2348A—Furnished hall room, steam heat. LAclede 9841. (c)

VIRGINIA, 1915—2 housekeeping; employed couple; Russell bus. GRand 2067W (c)

WAVERLY PL, 1746—Light, housekeeping rooms with hot and cold water in rooms; also 4 sleeping rooms.

WAVERLY PL, 1743—Sleeping room for 1 or 2 people; hot-water heat; owner (c82)

WAVERLY PL, 1743—Light housekeeping room with kitchenette; hot-water heat; owner (c82)

WHITTEMORE, 2320—Sleeping or housekeeping rooms, kitchenette, garage. Victor 3681R. (c)

WILCOX, 4429—2 light housekeeping rooms, bath. Riverside 4951R. (c82)

WISCONSIN, 2817—Furnished rooms for light housekeeping; also sleeping room.

WISCONSIN, 2837A—3 large, light rooms; rent $18.

WISCONSIN, 3522—Lovely room for 2 in private family; modern, kitchen privileges, or breakfast.

WYOMING, 3844A—Furnished room; lady preferred. (c)

WYOMING, 3064—Desirable front, suitable one or two. PRospect 3082. (c6)

WYOMING, 3418A—Sleeping room, steam heat; private home. LAclede 7008. (c)

WYOMING, 3889A—Pleasant front room; $4 per week; near Grand and Tower Grove car lines. LAclede 7133. (c)

Southwest

COLUMBIA, 4945—3 rooms in bungalow furnished or unfurnished. (c)

FOREST, 2112—Nicely furnished housekeeping rooms. (c81)

MARQUETTE, 6081—Rooms, private family; with or without board.

NORMAN, 6939—2 furnished rooms; $6.50 per week.

RIBER PL, 4925—Sleeping or light housekeeping; conveniences. LAclede

WEST PARK, 6402—Comfortable, furnished room for lady employed; all conveniences; homelike. Hland 0596R. (c)

West

ARLINGTON, 1395A—Rooms for housekeeping; will care for child of couple employed; private family.

AUBERT, 1256—Good home for 2 ladies employed; Jewish preferred. (c)

AUBERT, 704—Bright, nicely furnished, convenient location; steam.

AUBERT, 788—Large room, with kitchen privileges for 2 working girls; $5 week. FOrest 1635R.

AUBERT, 788—Large light housekeeping room; convenient; 2 people employed; $6 week. FOrest 1635R. (c7)

AUDUBON, 4358—3 rooms and bath, unfurnished. $20

BARTMER, 3329—1 front bedroom; twin beds. FOrest 4113J. (c3)

BARTMER, 3801—Nicely furnished light housekeeping rooms; all conveniences; reasonable.

BARTMER, 3884—Large, beautifully furnished room, in congenial home; near car; every convenience; reasonable; suitable for 2 or 3. (c)

BAYARD, 1132—2 furnished rooms; private family; 2nd floor.

BAYARD, 1132—2 front connecting housekeeping rooms; private home.

BELL, 3719—Connecting rooms; gas range and sink in kitchen. (c)

BELT, 1481—2 front housekeeping rooms; close and hot water.

BELT, 761—First floor south; single or double with twin beds; business women or nurses.

BLACKSTONE, 1355—Large, warm front room; 2 or 3 gentlemen; $2.50.

BOYLE, 3004 S.—Housekeeping; congenial couple; no other roomers. (c)

BOYLE, 3204 N.—Connecting rooms; steam heat; garage, sink, reasonable.

BOYLE, 3667 N.—2 large furnished front rooms, housekeeping, steam, light, gas, phone; $15; private family. DElmar 6374R

BOYLE, 3535 N.—Third south; lovely one-room room, adjoining bath; $6.50. Delmar 6374J (c2)

BOYLE, 3541A N.—Two unfurnished or furnished rooms; hot water. (c7)

BOYLE, 3627—Beautifully furnished room, private family; breakfast optional; reference. DElmar 3376J. (c8)

CABANNE, 5327—Front room in apartment, with small family adults; no other roomers; $25. FOrest 4942J. (c7)

CABANNE, 5437—Two 2d floor furnished housekeeping rooms; owner's home. (c)

CABANNE, 5182—Warm room; kitchen optional; nice home. FOrest 4390. (c)

CABANNE, 5105—Furnished room for 1 or 2; reasonable. (c)

CABANNE, 5005—Room and kitchenette; adults and sleeping. (c)

CABANNE, 5032—Front sleeping room for gentleman; in modern home; $4. (c)

CABANNE, 5244—Room, garage; private, for reliable gentleman. FOrest 6053W (c80)

CABANNE, 5656—Large, double, southern-exposed room; private family; K. accommodate preferred; reasonable. Call CAbany 4712J

CATES, 3124—Two front housekeeping rooms, warm, nicely furnished; $10.

CATES, 5190A—Lovely room, 2 gentlemen or couple; meals optional. (c80)

CATES, 5140—2 housekeeping, $9; also 3, private entrance; bath. (c53d)

CATES, 5101—Nice warm room; $3.50 weekly; gentleman. FOrest 3480R.

CATES, 5716—No other roomers; owner's home. Parkview 3507J. (c)

CATES, 5229A—Room, furnished; steam heat; reasonable. Call Sunday.

CATES, 3572—Front housekeeping rooms, kitchen, with sink; $10. (c)

CATES, 5557—Attractively furnished second-floor housekeeping suite; private bath; screen porch; other rooms. (c)

CATES, 5066A—Front room, kitchen; housekeeping rooms; heat, hot water. (c)

CATES, 5803—Housekeeping rooms, or steam heat; conveniences. CAbany 1233J (c8)

CATES, 5639—2 completely furnished connecting housekeeping rooms; running water in rooms; reasonable.

CATES, 5350—2 furnished housekeeping rooms, 1 or 2 adults employed; private entrance; $7. (c6)

CLARA, 627—Large and small connecting rooms; bath; 1st floor south; private. (c)

CLARA, 1319—2 housekeeping rooms, $6.00 (c2)

CLARA, 1329—Nice room, private family, $4. CAbany 0371R. (c6)

CLARA, 1318—2 large, connecting rooms, housekeeping, sleeping, reasonable; CAbany 1089M.

CLEMENS, 5668—Room; hot-water heat, all conveniences. PArkview 4832. (c62)

CLEMENS, 5812, Apt. D—Beautiful front room; gentleman or couple. CAbany 1105M.

COTTAGE—2-room, furnished, complete. Hland 1378R. (c)

DELAWARE, 1201—3 large rooms and bath, $22. (c)

DELMAR, 6103—Furnished room with use of kitchen; steam heat; reasonable.

DELMAR, 5212—Light housekeeping; sleeping; $5; all conveniences. (c)

DELMAR, 5214—Warm, furnished rooms, sleeping, housekeeping; $4, $6; garage.

DELMAR, 5083—Couple to share flat; $30 month; references. FOrest 2243W. (c)

DELMAR, 4021—Housekeeping or sleeping, gas, water, telephone, garage.

DELMAR, 4044—Housekeeping rooms; excellent heat; $8 and $7.

DELMAR, 5074—Nicely furnished room in apartment; lady. CAbany 8124J. (c)

DELMAR, 3962—Steam-heated sleeping room; $3.50; owner's home; gentleman.

DELMAR, 5890—Second west apartment; steam-heated; employed people; privileges.

DELMAR, 522-4-6—Front housekeeping, gas, bath, electric; $6. (c)

DELMAR, 3910—Neatly furnished housekeeping rooms; first and second floors. (7)

DELMAR, 3723—Room with kitchenette; hot-water heat.

DELMAR, 3726—Rooms, sleeping or housekeeping; $4, $5.50, $6; conveniences.

DELMAR, 5711A—Single room with private bath; beautifully furnished; reasonable rent.

DELMAR, 6176A—Nicely furnished room for gentleman; steam heat; private family. (c)

DELMAR, 4041—Light housekeeping; large; suitable for family; all conveniences; $7.50; others room, $6.50. (c)

DELMAR, 4344—Neatly furnished housekeeping room; good heat; $5 a week. DElmar 5291J (c)

DELMAR, 5139—Housekeeping suite; sink, steam heat; rent reduced; respectable.

DELMAR, 5040—Cozy suite, housekeeping rooms, range, sink, continuous hot water; also sleeping room, garage.

DELMAR, 4174—Neatly furnished front housekeeping or sleeping rooms; low rent; immediate. (c)

DELMAR, 3940—Connecting rooms, housekeeping; conveniences; hot-water heat; reasonable.

DELMAR, 4270—Connecting rooms, housekeeping, 2 beds, gas, heat; $10. (c)

DELMAR, 4010—Housekeeping rooms; second floor; reasonable. Lindell 1982.

DELMAR, 5608A—Lovely front room, steam heat, hot water; reasonable; no other roomers. PArkview 6980. (c)

DELMAR, 4017—Fine first housekeeping, private entrance; $7; third floor front. $8; warm, clean.

DELMAR, 5113½—Newly furnished room, steam heat; very desirable for 2 gentlemen. FOrest 0066. (c)

DELMAR, 4215—2 rooms, across front of housekeeping; southern exposure and good heat. (c)

DELMAR, 3100A—Newly furnished room, steam heat; very desirable for 2 gentlemen or employed couple. (c)

DELMAR, 4245—2 large front connecting rooms for housekeeping; also sleeping room; good heat. DElmar 0242M (c2)

DELMAR, 3914—Housekeeping; 2 rooms; hot-water heat; lights and gas, water furnished; $7.50 per week.

DELMAR 51xx—Room in apartment with couple; prefer couple employed. FOrest 7296J

DELMAR, 5147A—Neatly furnished rooms; modern conveniences; reasonable. FOrest 8900M

DELMAR, 4124—3 connecting housekeeping rooms; water, heat, electric; private, in owner's home; reasonable. LIndell 5450W

EASTON, 5343—Housekeeping rooms, $7.50; sleeping room, $2. (7)

EASTON, 4521A—Front room; all conveniences; hot-water heat; $5.

EASTON, 5342—Large second floor front; kitchenette and bath. $7.50. (c)

EASTON, 6217A—2 or 3 light housekeeping rooms; steam heat. CAbany 3255.

EASTON, 3955A—Furnished room for sleeping.

EASTON, 4362A—Room, kitchen; furnace heat; gas; good tenant; $6.50.

EASTON, 4348A—Unfurnished room, or 2 connecting; also one small.

ELLA, 6220—2 front housekeeping rooms; sink; furnace; all modern conveniences; garage; no other roomers. (c)

ENRIGHT, 5147—Room, hot-water heat, shower bath, twin beds.

ENRIGHT, 5916—Room for gentleman; $5; private family.

ENRIGHT, 5911—Nicely furnished rooms, single or double. CAbany 0375R. (c62)

ENRIGHT, 5944—Gentlemen or ladies; steam heated apartment.

ENRIGHT, 4230—Furnished room, $5.50; private home. DElmar 4326J. (c8)

ENRIGHT, 4230—Furnished room, $5.50; private home. DElmar 4326J (c8)

ENRIGHT, 5892—Front apartment room, kitchen optional; one in family.

ENRIGHT, 5877—3 and 2 room furnished housekeeping suites. (c89)

ENRIGHT, 5898A—Steam heated front room; housekeeping or sleeping. (c)

ENRIGHT, 5181—Newly furnished rooms; continuous hot water; all conveniences.

ENRIGHT, 5220—Beautiful sleeping room; steam heat; $5. (c)

ENRIGHT, 5848—Room and kitchenette; large single room; hot water. (c)

ENRIGHT, 5545—Sleeping, double; single; running water. FOrest 2936W (c62)

ENRIGHT, 4618—Two, furnished light housekeeping front rooms; conveniences.

ENRIGHT, 5245—Two sleeping rooms, with or without board; conveniences (7)

ENRIGHT, 5840A—Neatly furnished sleeping room. (c)

ENRIGHT, 4556—Nice front room for housekeeping; for couple

ENRIGHT, 4619—2 unfurnished rooms; gas and light furnished.

ENRIGHT, 4807—Housekeeping; clean; warm, well furnished; conveniences; $4.50 and $5.50.

ENRIGHT, 5014—One elegant large second-floor front sleeping room; also one large light housekeeping.

ENRIGHT, 4543—2 rooms, kitchen; 2 beds; room and kitchen sink; private bath, heat; garage; hot water. (c7)

ENRIGHT, 4040—3 furnished housekeeping rooms, second floor; all conveniences

ENRIGHT, 5228A—2 bedrooms, single or double; steam heated, continuous hot water; private family; gentlemen. FOrest 5144J. (c7)

ENRIGHT, 5717—Furnished room for 1 or 2; conveniences. CAbany 0414W.

ENRIGHT, 5055A—2 lovely, clean housekeeping rooms; range, sink, janitor service, fine heat, continuous hot water; also 3-room suite. (c)

ETZEL, 5835—Two rooms, furnished; apartment; steam heat. CAbany 1735J.

ETZEL, 5721—Small, comfortable room; private family. (c)

ETZEL, 5894A—2 connecting light housekeeping rooms; no other roomers.

ETZEL, 5526—Single furnished room; heat guaranteed. FOrest 6348M.

ETZEL, 5587—Second-floor front; private family of two; $6 weekly; references required.

EUCLID, 1263 N.—Nicely furnished front room; private family. FOrest 9270J. (c2)

EUCLID, 339 N.—Sleeping room with twin beds; newly decorated. (c1)

EUCLID, 1606—3 housekeeping rooms; gas, heat, light. (c)

EUCLID, 2 N.—Apartment A; beautifully furnished bedroom with sunroom. DElmar 2043. (c)

EUCLID, 1336 N.—Cozy, quiet room, all conveniences; gentleman; private family; $3.50. (c)

EUCLID, 333 N.—Unusually attractive large front room; twin beds if desired; strictly modern; convenient to bath; gentlemen or couple. DElmar 2910. (c1)

EVANS, 3923—3 unfurnished rooms, with heat; adults. (c)

EVANS, 4215W—Nicely furnished housekeeping rooms, heat; reasonable.

EVANS, 3607—2 second front connecting housekeeping; gas range, sink, electric, bath; private; $25.50. (c)

EVANS, 3746—Rooms, with or without board; heat; all conveniences; JEfferson 5324. (c)

EVANS, 4225—2 connecting front housekeeping rooms, newly decorated; heat furnished; reasonable.

EVANS, 4253-55A—2 connecting furnished half basement rooms; gas and electric; private entrance; children welcome; $8.50 per week.

FOREST PARK, 4412-14—High-class rooms. See to appreciate. (c4)

FOREST PARK BL, 4905—Second floor front, sunny room; $7.50; gentlemen or couple employed. DElmar 6853M.

FOREST PARK, 4434—Lovely housekeeping rooms; $7.50 up; garage. DElmar 6853M (c8)

FOREST PARK, 4308—Well furnished clean room; kitchenette, hot-water heat; $7.50. (c67)

FOUNTAIN, 4917—2 connecting housekeeping rooms, second-floor front; reasonable. (c)

GOODFELLOW, 1252—Large furnished sleeping room for couple. (c)

GOODFELLOW, 1260—Room, large, comfortable; front; 2 employed men or couple. (c7)

GOODFELLOW, 1220—Housekeeping rooms; also heat, range; Page car. (c83)

GRANVILLE PL, 1403—2 neatly furnished rooms; housekeeping; use of phone, electric sweeper and iron.

GRANVILLE PL, 1438—3 unfurnished rooms; conveniences; gas; electric; heat and telephone furnished; garage if desired. (c)

HAMILTON, 951—Front room with running hot water; $3.50 week; gentleman.

HAMILTON, 1270—Three nicely furnished housekeeping rooms; all conveniences. (c)

HAMILTON, 1285—Comfortably furnished room; private family; all conveniences.

HAMILTON, 928A—Nice, comfortable housekeeping room; steam heat; private family; reasonable. (c)

HAMILTON, 4948—Beautifully furnished front room; steam heat; reasonable. (c)

HAMILTON, 4235—Newly furnished front room; steam heat; reasonable. (c)

HAMILTON, 4247—Large, clean sleeping room; gentleman; home cooking; terms reasonable. (c)

HAMILTON, 4238—Beautifully furnished front room; steam heat; reasonable. (c)

HAMILTON, 4306A—2 sleeping rooms, next to bath; steam heat, hot water, phone; kitchen privileges if desired. (c)

HAMILTON, 4390—Large front room in home of refinement for particular people; $30 weekly; references required.

HAMILTON, 4169—Housekeeping rooms, first and second floors; reasonable; everything furnished. (c5)

HAMILTON, 4453—Apt. B; attractively furnished room; continuous hot water; Olive cars; $7 week. DElmar 5191M. (c7)

HAMILTON, 4612—Completely furnished housekeeping suite; steam heat; southern exposure. (7)

HAMILTON, 4946—2 southern exposed, completely furnished steam heated housekeeping rooms; every convenience; $50 month.

HAMILTON, 4954—3 lovely front connecting completely furnished housekeeping rooms; steam heat; gas; reasonable; homelike; very desirable; $50 month.

HAMILTON, 4139—Beautiful, perfectly clean, warm house; hardwood floors, tile bath, running water in each room; unlimited telephone; gas, electricity, heat; bath; Clean beds and bedding; Simmons Ace springs, Ostermore mattress; $6 up; cheaper by month; respectable. (c62)

HAMILTON, 5590—Two housekeeping rooms; sink, steam-heated garage optional.

HAMILTON, 5070—2 front connecting house-keeping rooms; adults. (c)

HAMILTON, 5006—2 rooms and kitchenette; $15 week. FOrest 1606M.

HAMILTON, 5268—Room for employed men. (c)

HAMILTON, 5176—Nice, bright front housekeeping room. FOrest 1674J.

HAMILTON, 5043—2 nicely furnished housekeeping rooms, reasonable.

HAMILTON, 4919A—Housekeeping room; kitchen privileges; also sleeping rooms.

HAMILTON, 5258—Housekeeping suite; nicely furnished; steam heat; reasonable.

HAMILTON, 5004—2 housekeeping rooms; conveniences; $8. (c)

HAMILTON, 5253—2 nicely furnished rooms; gentlemen only; breakfast if desired. FOrest 3036W. (c7)

HAMILTON, 5258—Housekeeping suite, nicely furnished; reasonable; couple; steam. (c)

HAMILTON, 5895—2 large connecting light housekeeping rooms, neatly furnished, with all conveniences; ½ block of 2 car lines; reasonable.

HAMILTON, 5151—1 room for light housekeeping and 2 sleeping rooms; 2d floor; hardwood floors; telephone and garage; private family. (7)

HAMILTON, 4320—Neatly furnished room, kitchen privileges if desired.

HAMILTON, 4118—2 housekeeping rooms, second floor, hot water.

HAMILTON, 4224—2 clean housekeeping rooms; all conveniences. (c)

HAMILTON, 4342—Large front room, running water; 1 or 2 employed.

HAMILTON, 4338—Nicely furnished rooms, sleeping or housekeeping; all conveniences. (c)

HAMILTON, 4310—2 new lovely housekeeping rooms; steam heat; everything furnished. (7)

HAMILTON, 4617—Large front rooms for gentlemen; also light housekeeping room; garage. (c80)

HAMILTON, 4377—Newly furnished, light, sleeping; reasonable. (c)

HAMILTON, 4309—Third floor west. Large, newly furnished room in modern apartment home surrounding; car and bus; reasonable. DElmar 1656. (c)

MINERVA, 5333—Attractive room, near bath and sun parlor; modern. (c)

MINERVA, 5126—2 connecting housekeeping; sink, gas range. FOrest 5226R. (c)

MINERVA, 5094—Cheerful housekeeping rooms, $6 week; also hall room, $3 week. (c)

MONTCLAIR, 1423—Furnished bedroom, complete kitchen; private; adults. FOrest 7142W (c)

MONTCLAIR, 1216A—Lovely room; kitchen privileges in steam heated apartment. CAbany 1286J (c)

NATURAL BRIDGE, 4501—Furnished rooms; 2 for couple. COifax 6003.

NEWSTEAD, 519 N.—Large, well furnished room, kitchenette; range, running water. (c)

OLIVE, 3680—Sleeping rooms, gentlemen only. (c)

OLIVE, 4279—Housekeeping rooms, second front, $7; modern. (c)

OLIVE, 4618—Nice, clean housekeeping, sleeping rooms, $5 to $7. (c)

OLIVE, 4202B—Neat room, steam heat; conveniences, $4.

OLIVE, 4234A—3 rooms of my home, spotlessly clean, adjoining bath; reasonable to adults; cash if desired; unfurnished.

OLIVE, 4442—Third floor west; attractive, large room; steam-heated apartment; all conveniences. DElmar 3953W

PAGE, 4921—Front room, housekeeping or sleeping. FOrest 5582W. (c)

PAGE, 4644—Neatly furnished room for housekeeping; $25 month. (c)

PAGE, 4730A—Steam heated rooms; kitchen privileges; also roommate.

PAGE, 3906—Large front room, steam heat, kitchen privileges.

PAGE, 4048A—2 light housekeeping rooms; steam heat; reasonable. (c)

PAGE, 4455—Nearly furnished room. DElmar 5134W. (c)

PAGE, 5975—2 housekeeping rooms; sink, range; private home. (c)

PAGE, 4578—2 connecting housekeeping rooms; front and southern exposures.

PAGE, 3962—Nicely furnished small front room, well heated. $1 (c63)

PAGE, 4356A—Nice sleeping room; modern; near car. DElmar 6992R. (c)

PAGE, 4080—Housekeeping or sleeping room; private family. FOrest 6158M. (c)

PAGE, 3625—Neatly furnished small front room, well heated. $1 (c65)

PAGE, 4226A—Nice sleeping room; modern and warm. DElmar 6992R. (c)

PAGE, 4080—Housekeeping or sleeping room; private family. FOrest 6158M. (c)

PAGE, 4927—Nicely furnished room for housekeeping; private family. (c)

PAGE, 4515—Nicely furnished rooms; private family; phone.

PAGE, 5393—Neatly furnished room in private family. Parkview 3538W. (c)

PAGE, 4477—2 large furnished connecting housekeeping rooms; range, sink.

PAGE, 6240—Large housekeeping room, range and sink. $4 week.

PAGE, 5714—Neatly furnished light housekeeping room; modern; phone; $8. (c)

PAGE, 4313—Light housekeeping rooms, $3; telephone, bath, gas. (c)

PAGE, 3674—Newly furnished rooms, housekeeping; steam heat. (c)

PAGE, 4348—Large front housekeeping room; $4.50; continuous hot water.

PAGE, 4309—Large front housekeeping or sleeping; water in room. (c)

PAGE, 4306—Furnished room; hot-water heat; gentleman, couple employed.

PAGE, 3906—3d west; desirable warm room; private family; reasonable. (c67)

PAGE, 4334—One or two furnished; also south room, apartment; private. (c)

PAGE, 4365—Large front room with kitchen, garage optional. (c4)

PAGE, 4330—Comfortable, large rooms, twin beds, modern conveniences; reasonable.

PAGE, 4354—Front room; conveniences; reasonable; gentlemen preferred; ladies employed.

PAGE, 4601-03—Light housekeeping, newly furnished and decorated; also sleeping rooms.

PAGE, 4601-03—Light housekeeping, newly furnished and decorated; also sleeping rooms.

PAGE, 4734—Furnished front room, good heat; for waiter; reasonable.

PAGE, 4474—Beautiful room and bath; for 2. (c)

PAGE, 4945 — Homelike; reasonable; private; woman employed. (c)

PAGE, 4392A—Sleeping rooms; single or double. (c1)

PAGE, 3939—3 rooms, complete for housekeeping; in apartment. (c8)

PAGE, 4206—Neatly furnished room; private family. FOrest 0646 (c)

PAGE, 4478—Large, clean sleeping or housekeeping suite, furnished.

PAGE, 4444A—Connecting front rooms; reasonable. DElmar 4748R. (c)

PAGE, 3939—3 rooms, complete for housekeeping; in apartment. (c8)

PAGE, 4512—Front room; warm; modern apartment. DElmar 2472. (c)

PAGE, 4010—Two connecting front housekeeping rooms; reasonable. (c)

PAGE, 4306—First floor east; attractively furnished room.

PAGE, 4926—Nicely furnished room; twin beds; also single; garage. (c)

PAGE, 4656—2 furnished rooms, $8 week. LIndell 1526. (c)

PAGE, 4040—Sleeping room; twin beds; steam heat; all conveniences. (c62)

PAGE, 4388—Elegant room; sun parlor; modern; adults; garage. (c)

PAGE, 4240A—Large, clean, warm room; twin beds if $5, $6; refined employed. DElmar 3726J. (c)

PAGE, 4482—Two front connecting housekeeping rooms, $12; gas range; extra nice. (c)

PAGE, 4253—HOUSEKEEPING AND SLEEPING; REASONABLE; WATER IN ROOMS. (c)

PAGE, 4265—Second floor front and large connecting room; housekeeping or sleeping. (c)

PAGE, 4320 — Extraordinary pleasant housekeeping rooms; gas, water and maid service; hot-water heat, phone. (c2)

PAGE, 3920 — Newly furnished sleeping rooms; steam heat, continuous hot water; 2 baths; gentlemen or ladies employed. (c7)

PAGE, 4126—1st floor east, room in apartment, convenient to 2 car lines, bus and service car; front room; small private family. Cabany 1732R. (c)

PAGE, 3620—Large, comfortable room; 2 front rooms, continuous hot water. (c62)

PAGE, 4536—Southern-exposed rooms; all conveniences. (c)

PAGE, 4531—2 rooms and bath, unfurnished. $40 (c)

PAGE, 4721—Room, clean, quiet, near bath, conveniences. Apt. A.

PAGE, 4323—Light housekeeping rooms; all conveniences; $6.50 up.

PAGE, 4218—1st floor front; housekeeping or sleeping; reasonable

PAGE, 4286—Newly furnished sleeping rooms; steam heat. (7)

PAGE, 5121—Nicely furnished rooms; private family. (c7)

PAGE, 4244—Front warm sleeping room; for gentleman; $5 week. (c)

PAGE, 3936—Second floor room; nice for bachelor; $4.50.

PAGE, 4368—First floor housekeeping room; all conveniences. (c)

PAGE, 5142—Lovely front room, gentleman only. (c2)

PAGE, 4955—South front room, hot-water heat, twin beds, running water opposite bath, gentlemen. (c)

PAGE, 4448 — Beautiful newly decorated and furnished sunny room; every way; plates worth inspection. (c62)

PAGE, 3634—Neatly furnished housekeeping rooms; steam heat; reasonable; also one unfurnished.

PAGE, 4934—First floor; connecting parlors, housekeeping; elegantly furnished; garage.

PAGE, 4260—Desirable sleeping room, elegantly furnished; abundant heat. $8

PAGE, 4800—Nicely furnished south room; good heat; hot bath; reasonable.

PAGE, 3808—Housekeeping rooms, 1st floor front; also sleeping room.

PAGE, 4181—Front housekeeping room, running water; small kitchenette; reasonable.

PAGE, 4206—Comfortable sleeping room; gentleman. Parkview 2075M (c83)

PAGE, 4253—HOUSEKEEPING AND SLEEPING; REASONABLE; WATER IN ROOMS. (c)

PAGE, 4265—Second floor front and large connecting room; housekeeping or sleeping. (c)

PAGE, 4320 — Extraordinary pleasant housekeeping rooms; gas, water and maid service; hot-water heat, phone. (c2)

PAGE, 3920 — Newly furnished sleeping rooms; steam heat, continuous hot water; 2 baths; gentlemen or ladies employed. (c7)

PAGE, 4126—1st floor east, room in apartment, convenient to 2 car lines, bus and service car; front room; small private family. Cabany 1732R. (c)

PAGE, 3807—Large, light, beautifully furnished front room; southern exposure; 3807—Large, light, beautifully furnished front room; southern exposure; gentlemen; twin beds if desired; breakfast optional; just like home; gentlemen only. (c)

PAGE, 5148A—Two furnished or unfurnished rooms; heat. (c)

PAGE, 5206—2 furnished rooms, steam heat; University car line. FOrest 4094W.

PAGE, 5238A—Beautifully furnished extra large front room; all conveniences; employed ladies or gentlemen.

PAGE, 5139A—Nice warm room, near Union and Easton. $5 week.

PAGE, 5371—Bedroom; kitchen privileges; couple employed; private.

PAGE, 4559—2 furnished rooms, modern; garage optional. PArkview 1194W.

PAGE, 5224—Room, desirable, steam heat; all conveniences, hot-water. CAbany 0968M.

PAGE, 4152A—Housekeeping rooms, with kitchenette. LIndell 4085W.

PAGE, 4038—2 connecting front rooms for housekeeping. (c62)

PAGE, 3844—Clean, warm sleeping and housekeeping rooms.

PAGE, 4235—Room and kitchenette; also single room; steam heat.

PAGE, 4214—Large, connecting housekeeping; private bath; $45.

PAGE, 4228—Front room, one or two employed.

PAGE, 4053—Room, kitchen, 1st floor; $8. DElmar 4258.

PAGE, 4551—Large, sleeping room, with garage; reasonable. (7)

PAGE, 4134—Nicely furnished room and kitchenette; $9. (c)

PAGE, 3968—Warm, single sleeping room, third floor; $4; others. Ideal location, block from car.

PAGE, 4218—Bright, running water, business man, private. DElmar 2741J. (c)

PAGE, 4126 — Clean, warm room, kitchenette couple; owner's home; conveniences.

PAGE, 3939—Housekeeping room, absolutely clean; the best of heat; children welcome.

PAGE, 3731—2 connecting housekeeping rooms; adjoining bath; all conveniences, adults.

PAGE, 4525—2 nicely furnished front sleeping rooms; gentlemen; steam heat; garage. (c83)

PAGE, 4215—2nd floor west, cozy little room; steam heat; hot water always. Gentlemen. $4. (c53x)

PAGE, 4218—Two-room unfurnished apartment; all conveniences; private family.

PAGE, 6121—2 or 3 rooms; heat furnished. Hland 0673W. (c)

PAGE, 3337—Connecting or single housekeeping rooms; hot-water heat. (c80)

ROOMS FOR RENT—West

ROOM—In private family; no other roomers. CAbany 4564. (c)

ROOM—Pleasant; hot-water heat; for 1 or 2. FOrest 8149J. (c62)

ROOM—Beautiful front, 2 ladies or couple; reduced price. LIndell 2842J.

ROOM—Homelike room in desirable apartment; strictly modern. Parkview 3842W.

ROOM—Nice; kitchen privileges. Parkview 0983. (c62)

ROOMS—Beautiful, running water; good heat; board optional. DElmar 2033. (c69)

ROOMS—Housekeeping, $5 up; good heat; conveniences. FOrest 2535J. (c8)

ROOM—Elegantly furnished, for congenial lady. Parkview 3572J. (c)

ROOM—In West End apartment, suitable for 2 employed. Delmar line; $7 per week. CAbany 0701W. (c62)

ROOM—Nicely furnished, in lovely steam-heated apartment, to lady employed. PArkview 5360. (c)

ROOM—Attractive room in small private family for 1 or 2; apartment. Parkview 3109W. (c)

ROOM—Large, beautiful, west, newly furnished; private home; lady preferred. Call Sunday or evenings after 6 p. m. DElmar 1915W. (c)

ROOM—Large, attractive; in apartment for gentleman; private family, no other roomers; 4900 west. DElmar 2198W. (c62)

ROOM — ATTRACTIVELY FURNISHED, IN MODERN HOME; BREAKFAST IF DESIRED; GENTLEMAN. HILAND 0893W FOR DETAILS. (c2)

SEMPLE, 1417—Two large housekeeping rooms; everything furnished; $7. (c)

SKINKER, 280 N.—Pleasant; phone, connecting bath; hotel service; $8 week up. CAbany 0830. (c80)

SPRING, 3507 N.—2 large connecting rooms or single, gentlemen. JEfferson 8154.

SPRING, 348 N.—2 rooms with kitchenette; hot and cold water, ranges; front sleeping room.

TAYLOR, 1215 N.—Lovely housekeeping room; front; convenience; reasonable. (c)

TAYLOR, 380 N.—Apartment D; room, suitable for couple or two gentlemen; reasonable. (c80)

UNION, 1252A—Connecting front housekeeping; steam heat; conveniences; $8. (c)

UNION, 1143 N.—Apartment A; front room; plenty heat and hot water. (c)

VANDEVENTER, 233 N.—Room, suitable for 2. Apartment A.

VANDEVENTER, 1305A N.—2 furnished housekeeping rooms, steam heat; reasonable. (c7)

VANDEVENTER, 728A N.—2 front housekeeping; $8; coal furnished; children welcome.

VERNON, 5734—Lovely front sleeping room for gentleman; $4. (c)

VERNON, 5355—Housekeeping, $5 up; good heat; 3 days rest cure. (c*)

VERNON, 5558—Furnished room, large, newly decorated; private family. FOrest 0708W. (c)

VERNON, 5018—2 rooms, light housekeeping; also large sleeping room. FOrest 2442W. (c)

VERNON, 5370—3 unfurnished, connecting, housekeeping rooms; all conveniences. (c)

VERNON, 5452—3 rooms neatly furnished for light housekeeping. FOrest 5618J (c)

VERNON, 5189—2 connecting housekeeping rooms, 2d floor front; also newly furnished; suitable for 3 or 4 adults. $12.50. (c7)

WAGONER PL, 1508—Single housekeeping room, bath, heat; children welc

PROTEST ON REMOVAL OF MEMORIAL CANNON

Legion Post Wants It Replaced in Webster Groves Parkway.

A little but lively aftermath of the World War centers about a German cannon which once adorned the Webster Groves Memorial Parkway, but, last Tuesday, was temporarily relegated to the comparative obscurity of the city hall's back yard.

The move, sponsored by the Webster Groves Memorial Parkway Commission, headed by Frank Thompson, left alone in the parkway a granite monument with a World War honor list. In fact, since the park is cut in two by the triangular intersection of Big Bend and Lockwood avenue, half of it was left empty.

"So-called" Memorial Parkway, Commander A. H. Buser of the local American Legion post, called it yesterday.

"It is true," he added, "that there was no base for the cannon in the parkway, but we planned to construct one. The Legion agreed to move the cannon last June, when there was talk of putting up a fine monument in its place. The monument got no further than talk, and we are going to appear at a meeting of the Parkway Commission Monday night, and the following Monday we are going to talk the City Council into putting that cannon back where it belongs.

The back yard of the city hall is the resting place of the cannon only until a concrete base for it can be erected in the front yard, near the flag-pole, or until the city has to take it back. Thompson offered to build the base at his own expense before the cannon was moved, but somehow, the cannon was moved first.

"It's an ugly old cannon, anyway," remarked Circuit Judge Wurdeman, a member of the commission. "Nose always stuck up in the air. A handsome fountain or something like that would be a more fitting memorial. I hold with Napoleon—melt the cannon and make beautiful monuments.

"But then," he added, with suggestion of levity in the judicial countenance, "maybe it is a good idea to set it up in front of the city hall—a warning to gangsters."

THREE NEW TRAIN SERVICES FOR ST. LOUIS START TONIGHT

Missouri Pacific and Wabash Begin Omaha, Kansas City and Des Moines Fast Trips.

New train service between St. Louis and Omaha will be established tonight by the Missouri Pacific and Wabash railroads. The Wabash is also putting on a new midnight train to Kansas City, and is instituting a new schedule between St. Louis and Des Moines, tonight.

The Missouri Pacific's new through train, No. 19, will leave Union Station at 6:28 p. m. stopping at Tower Grove and Kirkwood, and will arrive in Kansas City at 2:08 a. m. in Omaha at 7:20 a. m. and in Lincoln at 8 a. m. The corresponding train, in this direction, will leave Lincoln at 5:30 p. m., Omaha at 6:02 p. m., Kansas City at 11:59 p. m., and arrive here at 7:42 a. m.

The Wabash will institute 12-hour service to Omaha, its new schedule calling for departure from St. Louis at 7:30 p. m. and arriving in Omaha at 7:30 a. m. Returning, the train will leave Omaha at 8 p. m. and arrived here at 8 a. m.

For the new midnight service of the Wabash between St. Louis and Kansas City, to begin tonight, the schedule is the same in both directions. The new train will leave each city at 11:55 p. m., and arrive in the other at 7:30 a. m.

The Wabash train for Des Moines beginning tonight, will leave St. Louis at 9 p. m. and arrive in Des Moines at 8:30 a. m. Returning, this train will leave Des Moines at 8:30 p. m., and arrive in St. Louis at 8 a. m. All the Wabash trains mentioned stop at Delmar station.

Celebrating the starting of the Missouri Pacific's new train, the Diamond Jubilee Negro Quartet, which sang in the railroad's pageant last summer, will sing at Union Station before the train leaves at 6:28 o'clock this evening.

HISTORIC CHURCH TO REMOVE CONGREGATION

The first step in the removal of the congregation of the historic First Presbyterian Church from the present place of worship at Washington boulevard and Sarah street to University City will be made Jan. 2, when Sunday School and services will be held temporarily in the Tivoli Theater building, 6340 Delmar boulevard, under the direction of the Rev. Chester E. Jonney, pastor.

The Church Presbytery recently authorized the erection of a new First Presbyterian Church at Delmar boulevard and Overhill drive, 7200 west, to cost $450,000. More than $100,000 of the sum has already been subscribed and construction will begin at once. It is expected the new structure will be ready for occupancy next October.

Members of the church have been requested to indicate their intentions with regard to joining in the removal or remaining at the present location, where a new congregation will be organized under a name and pastor to be designated. The arrangement will be explained in detail by the Rev. Mr. Jenney at services today.

The First Presbyterian Church was founded more than 100 years ago and is the oldest continuous Protestant congregation west of the Mississippi River.

Chicago Provisions

CHICAGO, Dec. 4.—Provision market close and range:

	High.	Low.	Close.
LARD.			
January	12.65	12.52	12.62
May	12.57	12.40	12.55
RIBS.			
January	13.55	13.50	13.55
May	13.85	13.65	13.65
BELLIES.			
January			14.25

Boston Wool Market.

Special to the Post-Dispatch.

BOSTON, Dec. 4.—The raw wool market closed the week quietly. Fine combing territory has sold from $1.07 to $1.10 as compared with the recent range of $1.10@1.15. Half blood combing wool has moved slightly under $1 as compared with the recent range of $1 to $1.05. Fleece wools are quiet but prices here are firm.

NO COMMISSION

On 3 to 15 Year Easy Payment Real Estate Loans Get Our Plan

CRUMP & TREZEVANT INCORPORATED

REAL ESTATE LOANS—MORTGAGE BONDS

LOAN CORRESPONDENTS
METROPOLITAN LIFE INSURANCE CO.
(LARGEST IN THE WORLD)

TITLE GUARANTY BLDG., 17 N. 7th St.—GArfield 6907
MEMPHIS—LITTLE ROCK—ST. LOUIS

AUCTIONEERS AUCTIONEERS

BEN J. SELKIRK & SONS

AUCTIONEERS AND APPRAISERS
REAL ESTATE AND INVESTMENTS
OFFICE: 713½ CHESTNUT STREET
PHONE GARFIELD 1894

TRUSTEE'S BANKRUPTCY AUCTION SALE
J. G. SCHRADER SONS MARBLE & GRANITE COMPANY, A CORPORATION.
6400 WEST FLORISSANT AVENUE
MONDAY, DECEMBER 6TH. 10:30 A. M.

Pursuant to an order of sale heretofore made by the Referee in Bankruptcy for this division and district, and subject to approval thereby, we will offer for sale for the undersigned trustee the following property:

Marble, Onyx, Tile, Scrap Iron, Lumber and other miscellaneous materials.

The property will be offered in bulk and in detail. TERMS CASH.

JOSEPH M. HEADDEN, Trustee, BEN J. SELKIRK & SONS, Auctioneers.
895 Arcade Bldg. Auctioneers.
RICHARD O. RUMER, Attorney for Trustee, Arcade Bldg.

AT AUCTION!

TIRES---TUBES---ACCESSORIES

Northwest Corner 18th and Washington

Wednesday, Dec. 8 10:30 A. M.

At the time and place and in the manner indicated above, we will offer for sale for the account of the St. Louis Bargain Tire Company, their entire retail stock, being forced to sell in order to give their attention to their wholesale business.

The stock includes about $3,000 new Tires, all makes and all sizes—about 3,000 first-class used and retreaded Tires—about 1200 dozen new Boots, all sizes—about 75 dozen new Tubes, Light Bulbs, Rim Lugs, Tire Covers, Flaps and other accessories.

The property will be offered in lots to suit every class of trade.

TERMS CASH.

BEN J. SELKIRK & SONS, Auctioneers

AT AUCTION

DRY GOODS AND FIXTURES
1131-1133 N. VANDEVENTER AVENUE
Thursday, December 9th 10:30 A. M.

In accordance with terms of a certain agreement, we will sell at the time, place and in the manner indicated above, the following property:

A complete staple stock of Dry Goods and Furnishings, including Piece Goods, Underwear, Union and Two-piece Suits, Ladies', Men's and Children's Hosiery, Aprons, Teddies, Slips, Overalls, Jumpers, Men's and Boys' Pants, Dresses, Notions, Blankets, Gowns, Ribbons, Men's Dress and Work Shirts, Bags and Suitcases and other merchandise. Fixtures: Counters, Wall Cases, Racks, Stands, Cash Register, Floor Cases, etc.

TERMS: CASH.

BEN J. SELKIRK & SONS, Auctioneers.

MORTGAGEE'E AUCTION SALE
GROCERIES AND FIXTURES
4350 LEE AV.
FRIDAY, DECEMBER 10th 10:30 A. M.

At the time and place and in the manner indicated above, we will offer for sale for the account of Emil Wilder, Mortgagee, the following property: One 16 ft. Gruendler Counter Case, one Butcher Boy Cooler, two Meat Blocks, two Dayton Scales, one Steiner Combination Coffee Mill, National Cash Register, Shelving and Bins, one Ford Roadster, etc.

We will also offer for the account of August O. Ehrlicher, a complete stock of high-grade staple and fancy groceries.

The property will be offered in bulk and in detail subdivisions.

TERMS CASH.

BEN J. SELKIRK & SONS, Auctioneers.

R. U. LEONORI AUCTION CO.

AUCTIONEERS AND APPRAISERS
3501-07 Lucas Avenue. Telephone JEfferson 8775
AUCTION SALES TUESDAY, 2 P. M. AND FRIDAY, 10 A. M.
GOODS AT PRIVATE SALE DAILY

AT 3501-7 LUCAS AV.
MAGNIFICENT HOUSEHOLD FURNISHINGS AND ADORNMENTS AT AUCTION
TUESDAY, DEC. 7, COMMENCING AT 10:30 A. M.

Elegant Tiger Oak 88-Note Hamilton Manuelo Player-Piano, cost $700; used only a short time. Costly modern solid American Walnut Dining-Room Suite of special design. Inlay Breakfast Set. Coxwell Chairs, five set; Leonard Porcelain Refrigerator, White Enamel Quick Meal Gas Range, Art Loom and Mittual Rugs, Floor Lamps, Table Lamps, Davenport, Tablets etc., removed from North Hills Drive (County) residence and nearly new.

Additional attractive pieces—three Antique Mahogany Cabinets, imported from Germany; Mahogany Desk, American Walnut and Mahogany Bedroom Sets, Oil Paintings, Cut and Empire Cabinets, Tables, Decorative objects, Statuary Bronzes, Valuable Paintings, Draperies, Lamps, Cut Glass, Linens, China, Silverware, etc. Wilton Player-Piano, electrically operated, Autopiano Player-Piano Organ, Oriental Rugs, Mammoth Antique Hand-Carved Teakwood Chair, Ivory Enamel Bedroom Set with twin beds and a large assortment of other high-class furnishings. Terms Cash. Sale positive and without reserve.

R. U. LEONORI AUCTION CO., Auctioneers.

A. A. Selkirk Auction & Storage Co.

SALES OF ALL KINDS SOLICITED.
OUR REGULAR SALE OF HOUSEHOLD GOODS EVERY MONDAY AND THURSDAY.
1808 CHOUTEAU Est. 1830 GArfield 8897

ST. LOUIS AUCTION CO., Inc.

AUCTIONEERS AND APPRAISERS Victor 1570
3813-14-16 CHOUTEAU AV.
HOUSEHOLD GOODS AT AUCTION
EVERY WEDNESDAY AT 10:30 A. M.
GOODS AT PRIVATE SALE DAILY.

MIXED CHANGES IN LIVESTOCK TRADE

NATIONAL STOCK YARDS, Dec. 4.—Price changes in the livestock market the past week were mixed. Hogs improved somewhat, cattle and lambs ruling unevenly steady to lower and horses and mules maintaining a steady basis.

Receipts of swine for the week just closing show moderate to light total. The six day run reflects a loss of 9000 head from the corresponding week a year ago. There have been moderate supplies at Missouri River markets but St. Paul and Chicago got right good runs. The trade is disappointed in the continued moderate movement of fat hogs. November hog receipts at St. Louis fell under 300,000 head for the first time in 10 years. Quality of the week's offering has been right good, although light hogs predominated. The proportion of choice handyweight heavy swine is running much lighter than it was during the summer months. The market has been ruled by comparatively very moderate price fluctuations. There has been a right good order demand all week. Compared with last week's close the general market is 10 to 25c higher, lights advancing the most. The low day of the week was Monday when the top dropped to $11.95 and bulk of sales ranged $11.80 to $11.90. On Tuesday and Wednesday the top stood at $12.20. On Thursday the top dropped to $12.10 but Friday got back to $12.20 and reached $12.25 Saturday. The general hog trade is far as prices are concerned is just about like it was a year ago but the market is around $1.50 per cwt. lower than it was a month ago.

Light Run of Sheep.

Light receipts have been the rule in the sheep department the past week. Total run amounted to 8500 head against 8900 the corresponding week a year ago. There has been no essential change in the market as compared with the preceding week. Spots 25c higher or on a steady basis. Lamb trade was quotably steady to 25c lower on weighty grades. Sales ranged $4.25 to $5 largely, extremely heavy lambs down to $4. Top steers in the yearling division reached $11.85 for the week, others registering up to $11.75 and $11.50. Yearling heifers up to $10.50 represented the top for mature offerings. Bulk of all steers went $8 to $9.50. Quotations by low grade cows runners in the $6 column.

Horses and Mules.

During the past week receipts of horses and mules totaled 678 head against 678 head against 935 the preceding week and 1197 same time a year ago. The horse trade ruled fairly active the week, fair. Cull lambs sold mainly around $8.50. Shorn have been in rather limited supply all week and steady markets have prevailed. The rule on mutton classes. The better handy weight ewes sold mainly at $5.50 to $6.50 with the plain, heavy kinds from $4.00 to $5.00. Southern wethers, shorn, sold up to $7.00. According to Government survey the supply of lambs on feed in the corn belt states this season is larger than a year ago. On the other hand, the important feeding districts of Colorado and Nebraska are feeding much fewer sheep than last winter. Quotations: Slaughter stock—Good to choice lambs $12@13.25; small lots to butchers up to $13.75); medium to good $12.00 to $12.50; plain to medium $10.00 to $12.00; culls and throwouts, $8.50 to $9.00; skips $5.00 to $7.00. Good to choice yearling wethers $10.50 to $11.00; medium to good $9.50 to $10.50; plain to medium $9.00 to $10.00. Good to choice aged western wethers $7.00 to $8.25; shorn kinds $6.50 to $7.75. Thin to fair kinds, $3.00 to $6.00. Good to choice mutton ewes $5.50 to $6.50; medium to good $4.50 to $5.50; plain to medium $4.00 to $4.50. Choppers and bucks $2.50 to $4.00. Culls $1.00 to $2.50. Gat goats $2.00 to $2.50; thin to fair kinds $1.00 to $2.00. Fat kids $4.50 to $5.50; thin to fair kids $2.00 to $4.00.

Butcher Steer Changes.

Cattle receipts were moderate and trading rather irregular. The most pronounced change in the market was on butcher steers and heifers which averaged 50c to 75c lower in dull trade. Fat handyweight beef steers ruled strong to 25c higher; plain 1150 pound weight bullocking cattle were steady and heavy beeves of virtually all grades steady to 25c lower. Stockers and feeders ruled about steady for the week although the demand has showed much improvement and action was quite broad. Bulls, vealers and cows likewise ruled about steady with the previous week's close after an advance in mid-week which was wiped out later. Canner and cutter varieties figured steady to 15c lower. Bulls closed the period steady to nearly 25c stronger than the low time last week which places them about 50c under the high time. Veal calves in series of declines to 50c lower. The bulk of the week were put on a basis of $12.50 to $12.75, compared with a bulk of $14.25 a few previous week's close. These prices indicate a decline of $1.50 to $1.75 from the high time. Fine to choice spending loss at $9.50 to $10 with heavy calves little chanced at $8 to $8. Southern cattle came in steady to possibly 25c lower on weighty grades. Sales ranged $4.25 to $5 largely, extremely heavy kinds

PEAK IN NEW ISSUES PAST WEEK

Spectacular Move in French Francs Reflects Return Home of Capital—Year's Business Estimated.

STOCK MARKET AVERAGES

NEW YORK, Dec. 4.—Following are the Associated Press stock averages:

	20 Industrls.	20 Rails.
Saturday	146.18	123.43
Friday	146.20	123.87
Week ago	144.93	123.05
Year ago	140.36	113.89
High, 1926	147.46	128.52
Low, 1926	123.11	105.88

By Leased Wire from the New York Bureau of the Post-Dispatch.

NEW YORK, Dec. 4.—The Evening Post, in its copyrighted weekly financial review today, says:

"A further substantial rise in French francs, fresh signs of an approaching heavy holiday trade, easier money, an important wage increase, a new record volume in capital flotations, an interesting crop of railroad earnings statements and publication of trade statistics that reveal some contraction in business activity from a year ago, were the events of the week on which interest in the financial district converged. Not much is known about the situation even in the best informed circles here, but the spectacular advance of the French franc to a new recent high at 3.96c, which represents a gain of over 100 per cent from the low of 1.95 reached late this year on July 20, stands out as the most interesting if not the most important development of the week. No satisfactory explanation for so pronounced a move has been found, either in the French Bank statement or any plans announced to date for stabilization.

* * *

Plan Not Clear.

"That the Poincare Government is embarking upon a new experiment and contrary to the plan employed by Great Britain, when the currency was restored to parity on the one adopted by Belgium, where the gold point was fixed at the market level, hopes to lift the franc part way back to normal before revaluing it, is not clear. There are some very good reasons, indeed, why the Government might be opposed to so rapid an improvement at this time in the exchange, since settlements are thereby made more difficult. Back of the whole upward movement lies, of course, the return of confidence in their own government on the part of the French people but the momentum of the rise has been accelerated by the desire of French commercial interests and investors to turn their funds back quickly into their own money.

* * *

Return of Capital.

"In other words, whereas early in the year there was an exodus of capital from France, the movement of late has been reversed and each fresh rally in itself hurries the advance of compelling Frenchmen in greater numbers and in greater haste to bring their money home before still further improvement occurs. Much has been said about the switch from foreign to home investments, but a still more significant aspect of the situation is the pressure from French merchants and business men to get their funds in so as to be able to set aside cheap francs with which to pay future obligations. What part the Government has played in the operation, at what level stabilization will be attempted and when overtures for a settlement of the debt issue, nobody knows, and, therefore, appraisals of the situation by commentators here cannot be accepted as better than guesses.

* * *

Issues Total $369,000,000.

"Financing of two Standard Oil units this week carried the total new flotations up to a new weekly high in several years, but the aggregate of $369,000,000 in securities was readily absorbed at prices which indicate a strong position for the bond market. In only one week this year, and that back in February, has the volume of security flotations reached the $200,000,000 level, and not since the Dodge financing has so large an issue been offered to the public by any company as this week was brought out by the Standard Oil Co. of New Jersey. It is significant that the market price of the latter's 5 per cent debentures, offered Monday at 100¾, touched 102¾ this week and that the Standard Oil Co. of New York yesterday quickly sold an issue of 4½ per cent debentures on a 4.65 yield basis. Such transactions testify to the sound position of the money market and the added fact, of course, that the bankers are anticipating the huge reinvestment demand of the season.

* * *

What Statistics Show.

"In the first of the month statistics on the performances of industry evidence may be found of the failure of trade to mount on up as it has been and even, for that matter, of some contraction from the abnormal levels established a year ago, but it is too early to draw conclusions on the general trend. Bank clearings for November were slightly below those of a year ago, but collections are smaller than last year at this time, wholesale trade is smaller, but the Federal Reserve Bank officials in New York reckon that the year's total business will run about 8 per cent above that for 1925. The change from the year previous represented a 6 per cent gain in 1925, a 2 per cent loss in 1924 and a 12 per cent gain in 1923. Even if at a slightly slower pace, activity in business continues at a high level and will enter the new year with real momentum."

* * *

Stocks Irregular Saturday.

Cross currents in speculative sentiment stood out in bolder relief in today's financial markets and price movements lacked uniformity. Although many of the recently strong high-priced industrials were still in good demand, reactions in other parts of the list on profit-taking or renewed pressure for the decline gave the market an irregular appearance. Credit conditions remained satisfactory, with expectations of a continuance of easy rates for trading purposes. Bonds developed some irregularity, but in the main reflected good investment buying.

* * *

Baldwin Center of Interest.

Transactions in Baldwin Locomotive again attracted most attention as traders discussed reports of a $10,000,000 profit for a pool engineered by Arthur W. Cutten, of Chicago. Mr. Cutten's denial of the story was in line with assurances from well informed Stock Exchange firm members that the report lacked foundation in fact. Baldwin shares slumped more than 5 points under the weight of renewed speculative selling for the decline, but offerings were fairly well received after this set-back and a rebound followed. The other leaders in the industrial group pushed ahead. General Motors reaching a new peak on the current recovery, and the whole list reflected optimism over the outlook for good Christmas trade.

* * *

Franc Exchange Feature.

Renewed strength in French francs was the only feature of an otherwise dull session in foreign exchanges. Rates on Paris climbed closer to the 4c level and bankers who noted the heavy buying indicated the objective might be reached early next week. In some parts of the financial district the view prevailed that an effort would be made to stabilize the currency at about 4c. Sterling remained firm at $4.85, while lire displayed a steady tone. Elsewhere in the European list changes were small. The premium on the Canadian dollar was lost, rates on Montreal falling to par.

* * *

Prospects of Firmer Money.

"Prospects of firmer money next week were seen in the weekly statement of Clearing Houses banks which revealed a deficit in reserves of $48,061,170. This resulted from a decrease in surplus of $61,981,980. Loans, discounts, etc., increased $36,766,000.

WEEK'S NEW YORK STOCK MARKET

BY SPECIAL WIRE.

SHARES SOLD

NEW YORK, Dec. 4.—Total sales for the week on the New York Stock Exchange were 18,776,600 shares, compared with 6,982,900 last week, 10,647,000 same week a year ago and 11,854,900 two years ago.

TABLE SYMBOLS

Symbols: (a) Plus extras. (b) With warrants. (c) Payable in preferred. (d) Partly stock. (e) Plus 2 pct. in stock. (f) 2½ pct quarterly, payable in common. (g) Extra 2 pct. stock. (h) 1-40 in "A." (i) Increase. (j) Decrease. ....Unchanged. Sales (00 omitted).

Range for 1926 High.	Low.	Stocks and Annual Div. in Dollars.	Sales for Wk.	High for Week.	Low for Week.	Close for Week.	Ch'ge. for Week.
98	70½	Abitibi P & P 4.	16	90½	89½	89½	+2
39½	43	Abra & Straus	6			36	+2
111	104¼	Abra & Straus pf 7	8111			110	+2
136	109¼	Adams Exp 3.	60			110½	
9¾	9	Advance Rumely	3130		129	130½	+1
65¾	83½	Adv Rumely pfd 3	120	12¾	9	10¾	-1
9¾	7¾	Ahumador Lead 1b	137	43¾	42¾	43¾	
145¾	109¼	Air Reduction 5b.	46	141½	138¾	140	-2
16	7¾	Ajax Rubber	50	8	7¾	7¾	
147	106	Alaska Juneau	41	108	107	107	-1
122¾	118¾	Allied Ch & Dye 4	3637	144¼	135¼	139¾	-2
84½	73¾	Allied Ch & D pf 7	4	123¾	121¾	122¾	
110½	105	Allis Chalmer 6.	23	87	87	87	
22¾	14¾	Allis Chal pfd 7.	2	110¾	110	110	
113	102	Amal Leather	2	110¾	110	110	
25¾	24¼	Amal Leather pfd 7	1	18¾	18¾	18¾	
34¾	30	Amerada Corp 2.	65	30	29¼	29¾	
96¾	86¾	Am Agr Chem	11	113¾	112	112	
46	34¾	Am Agr Chem pfd	2	44¾	44¾	44¾	
58¾	45	Am Bank Note 5b	30	56¾	42¾	44¾	
38¾	20¾	Am Bank N pfd 3	1	56	56	56	
183	110	Am Bank Sugar	21	27½	26¾	26¾	
178¾	110½	Am Beet Sug pfd 7	2	110	110	110	
50	30¾	Am Brake Mac	51	17¾	16¾	17¾	
97¾	63¾	Am Brake S & F 6	19	148	144	144	-5
63¾	38¾	Am Brown B El 2	33	39¾	38¾	39¾	
107¾	91	Am BrownBell pf 7	2	96¾	96	96¾	
114½	91¾	Am Can pfd 7.	621	63¾	61¾	62¾	
129¼	120¾	Am Car & Fdy 6	87	104¾	102¾	102¾	
51	38	Am Car & Fdy pfd 7	6	126¾	125¾	126¾	
47¾	28	Am Chain A	1	35¾	35¾	35¾	
10¾	10¾	Am Chicle 3.	4	37¾	36¾	37¾	
140	105¼	Am Chicle ctfs 3.	3	36	35¾	35¾	
42¾	14¾	AmChile Cop 2.	1	88	88	88	
98	78¼	Am Drug Synd.	51	104¾	103¾	104¾	
17¾	14¾	Am Express 6	29	131¾	129	130¾	
87¾	83¼	Am & For P 7	89	18¾	16¾	18¾	
67¾	53¾	Am Hide & Leath	20	89	84¾	86	
29¾	23¾	Am Hide & L pfd.	49	52	47	51¾	
136	109	Am Ice Pfd 2.40.	212	29¾	28¾	28¾	
86¾	81¼	Am Ice pfd 6.	10	129	126¾	128	
46¾	38¾	Am Internat Corp	3	83¾	83¾	83¾	
119¾	81¾	Am La Fr Fire 1½	4	39¾	39¾	39¾	
123¾	90¾	Am Locomo 3.	803	113¾	108	111¾	
105¾	111¾	Am Loco pfd 7.	8	123¾	121¾	123¾	
97¾	44¾	Am Metal 6	16	47¾	46	46	
104	80¾	Am Piano pfd 7.	4	104	100	104	
72¾	45¾	Am P & L 1a.	58	62	59¾	61	
122¾	101¼	Am Radiator 1.60	17	111¼	109¾	111¼	
82	77¾	Am Rail Exp 6	1	88	88	88	
11¾	5¼	Am Safety Raz 3.	80	61¾	59¾	60¾	
152	109¾	Am Shin & Cor 4.	44	7	6¾	6¾	
119¾	112¾	Am Smelting 7.	330	158¾	152	155½	
105	85¾	Am Smelt pfd 7.	3	97	95¾	96¾	
47	40	Am Snuff pfd 6.	3	97	95¾	96¾	
115	111	Am Stl Fdy pf 7.	85	44¾	43¾	44¾	
110½	100	Am Sugar 5.	190	58¾	57¾	58	
42¾	29¾	Am Sugar pfd 7.	32¼	110¼	108	108	
115	102	Am Smelt Sec pf 7	10	113¾	112	112	
150¾	139¾	Am Tel & Tel 9.	85	149¾	145¾	147¾	
124¾	111¾	Am Tob pfd 6.	2	121¼	119¾	119¾	
131	110¼	Am Tob B 6.	2	121¼	119¾	119¾	
124	110¼	Am Type Fdr pfd 7	2	110¼	110¼	110¼	
185	110	Am Type Fdr pfd 7	2	110¼	110¼	110¼	
262¾	181¼	Am Wat W 1.20a	234	61¾	59¾	61¾	
58¾	49½	Am W W 7 pfd	2	105	105	105	
97¾	54	Am Woolen	83	33¾	32¾	32¾	
23¾	16¾	Am Wool pfd 7.	7	87	85¾	87	
19¾	4¼	Am Zinc & Lead.	20			8¾	
44¾	18	Amoskeag 2.	1	20	20	20	
47¾	27¾	Anaconda 3	121	48	47	48	
97¼	90¼	Archer Dan & M.	3	40	40	40	
105¾	90	Armour of D pfd 7	2	102	94¾	94¾	
15¾	9¾	Armour of Ill A.	230	15¾	14¾	14¾	
93	80	Armour of Ill pfd 7	128	87¾	85¾	85¾	
63¾	47¾	Armour of Ill pfd 7	3	87¾	85¾	85¾	
44¾	37¾	Arnold Constable.	58	66¾	63¾	63¾	
100¾	97	Artloom Corp 3.	1	97	97	97	
100¾	96	Ass Dt Cont pf 7	2	101¼	101¼	101¼	
100¾	96	Asso D G 1st pf 7	2	101¼	101¼	101¼	
161	102	Asso D G 2d pf 7	2	101¼	101¼	101¼	
262¾	181¼	Atch T & S F 10.	391	157¾	155	157¾	
124	100¼	Atl B & A.	54	101½	100	100¼	
85¾	58¾	Atl Coast L 11b	59	98	97¾	98	
58¾	37	Atl Coast Ls.	1	17¾	16	16	
120	94¼	Atl Gulf & WIS	13	38¾	38¾	38¾	
64	33¾	Atl Refin pfd 5.	297	113	103	110	
180	154¼	Atlas Powder 4.	1	164	164	164	
97¼	94	Atlas Tack pf 6.	1	94¾	94¾	94¾	
28¾	7	Austin Nich.	1	9¾	9¾	9¾	
93¼	54	Austin Nich pf 7.	4	57¾	57	57	
23¾	4¼	Auto Knitter H 1.	11	4¾	4¾	4¾	
44¾	18	Auto Sales Corp.				20	
164	92¾	Baldw Locomo 7	2713	164	153½	154½	+1½
110½	105	Baldw Loco pfd 7	3115	118	118	118	
73¾	65½	B & O 6.	183	107	105¾	106¾	
46	33¾	Bangor Hd 4.	3	43¾	43¾	43¾	
33¾	29¾	Barnsdall A 2	33	33¾	33¾	33¾	
39¾	28¾	Barnsdall B 3.	1	28¾	28¾	28¾	
107¾	99	Baruk Bros	115	55¾	51¾	56	
39¾	27¾	Beechnut P 3.60b	1	100	100	100	
57¾	50¾	Belding Bros 3	24	59	58	58¾	
107¾	99¾	Beth Steel	29	99	98	98¾	
105¼	99¾	Beth St 7 pf 7	1	104	104	104	
100¾	100¾	Bloom Bros	1	100	100	100	
104	98¾	Bloomfld Br pfd 7	60	98¾	98¾	98¾	
73¾	54¾	Booth Fish.	2	69¾	68¾	68¾	
163	135¼	Brkyn Man Tr 4	1	135¾	135¾	135¾	
99	78	Brkyn Man T pfd 6	1	98	98	98	
48¾	28¾	Brkyn Un Gas 11a	1	28¾	28¾	28¾	
100¾	98¾	Brkyn Un Gas pf 7	1	98¾	98¾	98¾	
144	121	Brown Shoe 2	12	125	125	125	
100¾	98¾	Brunswick 7.	1	98¾	98¾	98¾	
34½	16¾	Burr R & P pf 60%	1	34	34	34	
122	101	Burns Bros Cl A.	1220	118¾	115¾	118¾	
93½	86	Burns Bros B.	1	90	90	90	
16¾	8¾	Burro Adv M 4b.	32	12¾	12¾	12¾	
93½	86	Bush Term.	1	91¾	91¾	91¾	
16¾	8¾	Bush Term deb 7	2	12¾	12¾	12¾	
44	53	Butte & Sup Cop 2	32	56¾	52	53¾	
	53	By-Prod Coke 2.	3	40¾	40¾	40¾	
179½	66¼	Calif Packing 4.	34	70	68	68¾	
38¾	29¾	Callahan Z & L.	169	31¾	30¾	30¾	
73¾	53¾	Calumet & Ariz 6.	41	74¾	74¾	74¾	
183¾	3¾	Calu & Hecla 1.50	7	5¾	5¾	5¾	
146¾	140¾	Canada Dry	1	140¾	140¾	140¾	
61¾	58¾	Canada South 3	29	166¾	163¾	163¾	
178¾	58	Case J I 7.	2	163¾	163¾	163¾	
58¾	43¾	Can Dry G A 2.25e	30	56¾	56¾	56¾	
25¾	25¾	Cent Alloy Stl	21	30¼	29¾	29¾	
43¾		Cent Lea pfd				29¾	
240		Cent of N J 12b.	288			279½	
10¾		Centy Ribbon	10			13¾	
36¾		Cerro de Pas 4.	10			43¾	
36¾		Certain-teed 1.	47			44¾	
26¾		Chandler Cl Mot.	20			24¾	
178¾		ChandlMot pfd 4	30			94¾	
11¾		Chas G & Ch 12b.	436			154¾	
18¾		Chicago & Alton				5	
18¾		Chicago & E I pfd.				7¾	
13¾		Chicago Gt West	1			47	
37¾		Chi Gt West pfd	37			25	
8¾		Chi Mil & St P.	40			24¾	
24		Chi Mil & St P pfd	1			9¾	
14¾		Ch M & St P pf	23			19¾	
83¾		Ch M & St P pf	20			19¾	
126¾		Chi & Northwn	60			79¾	
120		Chi & North pfd 7	348			113¾	
94¾		Chi Pneu	2			11¾	
71¾		Ch R I & Pac 6b	1126			115¾	
107		Ch R I & Pac 6bc p 6	11			97¾	
66¾		CR&P Cp Tr 7.	1			106¾	
86¾		Childs Co 2.40c.	1			40¾	
26		Chile Cop 2.50.	112			32¾	
16		Chino Cop 2.50.	1			32¾	
68¾		Christie Bro.	2			25¾	
28¾		Chrysler Corp 3.	2176			39¾	
68¾		Chrysler Cor pf 8	8			103	
174¾		Cluett Peab 5	11			62	
59¾		Coca Cola.	1170			139¾	
119		Collins & Aikman.	47			57¾	
48¾		Colo Fuel & Iron.	543			44¾	
96¼		Colo & Southern.	3			85	
59¾	40½	Fairbanks Morse 3	11	46	44¾	45	+¾
107¾		Fairbanks M pfd 7	1			108	
103¾		Fa Play-Lasky 12b	551			43	
44¾		Fed Lt & Trac 1.40d	41			108	
111¾		Fed Min & Smelt.	3			11¾	
41		Fed M & Sm pf.	29			80	
104¾		Fed Motor Trk 80a.	2			81½	
160		Fidel Phen Fire 2.	3			74¾	
14		Fifth Ave Bus.	194			16	
107¾		Fifth Ave Bldg 3.	190			190	
26¾		Fisk Rub Tires.	184			17¾	
54¾		Fisk R T 1st p st.	1			99½	
129¾		Fleischmann 2.50b	572			79	
78¾		Foundation S s d.	63			80	
35¾		Fox Film A.	1065			73	
42		Freeport-Texas	1099			73	
35¾		Gabriel Snub 1.50.	21			30¾	
107¾		Gardner Mot.	30			47¾	
50		Gen Am Tank 3.	39			48	
100¾		Gen Am Tank pf 7	3107			83¾	
94¾		Gen Asphalt pfd 5	1473			83¾	
115¾		Gen Cigar 4.	69			133¾	
118¾		Gen Cigar pfd 7	2115			115	
109¾		Gen Cigar deb pfd 7	1065			115¾	
34¾		Gen Elec spl 60.	54			133¾	
99¾		Gen G & E A 3.50	38			47¾	
92¾		Gen Gas & E pf A 7	4			99¾	
113¾		Gen Mot 7 pf 7.	1957			95¾	
105¾		Gen Mot 7 pf 7.	5893			145¾	
35¾		Gen Mot 6 pf deb 6	1			120	
26¾		Gen Ry Sig 5.25b	185			85	
45		Gen Outd A A 2.50a	14			55¾	
100¾		Gen Ry Sig 5.25b	185			85	
15¾		Gimbel Bros.	185			49¾	
100¾		Gimbel Bros pfd 7.	1			101¾	
15¾		Glidden Co 2.	6			102¾	
50¾		Gold Dust.	97			18¾	
95¾		Goodrich B F.	318			96¾	
79		Goodrich B F pf 5	318			96¾	
107¾		Goodrich B F pf 7	1			107	
37¾		Goodyear T pf 7.	1700			107	
125¾		Gotham Silk 2.	55			60¾	
47¾		Goth S Hose n 2.50	1			60¾	
25¾		Goth S Hose pf 5	1			60¾	
100¾		Gotham Knitting 2	6			111¾	
111¾		Granby Con M S.	18			19¾	
20¾		Grand Con Stores.	1			19¾	
93¾		Grand Union 2.	230			28¾	
51¾		Granby Min Smelt.	37			38¾	
26¾		Grant W T 1.60.	1			25¾	
25¾		Great Nor Ore 1.50	1			19¾	
94¾		Great Nor Pf 5.	174			80¾	
25¾		Great Sugar 8.	230			28¾	
93¾		Green Can Co 3.	2			28¾	
51¾		Guantanamo S.	1			25¾	
25¾		Gulf Mob & Nor.	38			37¾	
93¾		Gulf Sta Stl pf 7	2108			107¾	
28¾	26	Hartman Corp A2.	37	26¾	26¼	26¼	
25¾		Hartman B 4.40b	1			26¼	
19¾		Hayes Wheel 3.25b	23			26¼	
68		Helme GW&C 7.	1			100	
107		Homer R & CA.	3			82¾	
60¾		House Prod 3.50.	2			82¾	
45		Houston Oil.	2			82¾	
35		Hudson Sound 3.	60			40¾	
70		Hudson & M 2.50	21			39¾	
38¾		Hudson & M pf 5.	60			39¾	
17		Hupp Mot 1.40.	759			20¼	
131		Ill Central 7.	17	122¾	120¾	121¾	
115¾		Ill Cent pfd 6.	1			115¾	
24¾		Independ O & G 1	473	30	29¾	30	
12¾		Indian Refin.	2	17	17	17	
90		Indian Ref pfd.	12	88¾	87¾	88¾	
43¾		Ingersoll Rand.	1	95½	95½	95½	
34½		Inland Steel 2.50.	1	95½	95½	95½	
109		Inland Stl pf 7.	13	111¾	110	110	
13¾		Inspiration Cop 2.	51	27	25¾	25¾	
94¾		Int Agricul.	56	15¾	13¾	14¾	
57		Int Agricul pfd 7.	1	84¾	84¾	84¾	
95¾		Int Bus Mach 3.	151	55¾	52¾	55¼	
106		Int Cement 4.	2	52¾	52¾	52¾	
101¾		Int Cement pf 7.	26	102¾	102¾	102¾	
64¾		Int Harvester.	7	104¾	104¾	104¾	
113¾		Int Harvest pf 7.	390	43¾	43¾	43¾	
125¾		Int Match pf 7.	1	135	135	135	
60¾		Int Mer Marine 6.	78	62¾	61¾	62¾	
53¾		Int Mer Mar pf.	243	58¾	58¾	58¾	
104¾		Int Nickel pfd 7.	857	39¾	39¾	39¾	
101¾		Int Paper 7.	1	80	80	80	
89¾		Int Paper 7 pf 7	17	97	97	97	
118¾		Int Rel & Cable.	1	25¾	25¾	25¾	
109¾		Int Rel & C pf 7.	11	116¼	116¼	116¼	
29		Interstate Iron 1.50b	4	20¼	20¼	20¼	
18¾		Jewel Tea.	51	47¾	45	46	
120		Jones Bros Tea.	38	101¾	99	99	
66		Jones & Las pfd 7	2	119	119	119	
115		Jordan Mot.	1	114¾	114¾	114¾	
51¾		KCP&L 1st pf 7.	1	114¾	114¾	114¾	
34¾		Kan City Sou.	25	43½	41¾	42¾	
55¾		Kan & Gulf.		68	66	66	
37¾		Kayser J S.	12	44¾	43¼	44¼	
73¾	45	Kelly-Spring.	85	9¾	9¼	9¼	
126¾	76¾	Kelly-Sp 1st pfd	2	47	45	45	
84½	49¾	Kelsey Wheel 6.	1	80¾	76¾	80	
2¾	1¾	Kenn Cop 5.	858	65¾	61¾	63¼	
33¾	15¾	Keystone.		19¾	19¾	19¾	
88	58	Kresge Dept.	2	102¾	102¾	102¾	
82¾	42¾	Kresge S S 1.20.	130	213½	225	225	
37	23¾	Kuppenheimer 2.	1	34	34	34	
178	146	Laclede Gas 8.	16	177½	173	174½	+1¼
24¾	12¾	Lago Oil & T.	20	21¾	20¾	21¾	
80¼	60¾	Lambert Co 3.50.	57	71¾	68¾	71¾	
14¾	6¾	Lee R & Tire.	40	7	6¾	6¾	
97	75¼	Lehigh Val 3b.	154	87¾	81¾	87	+4¼
30¾	20¾	Lehn & Fink 3.	21	35¾	33¾	35¾	
21¾	17¼	Life Savers 1.60.	26	21¾	20¾	20¾	
101	72	Lig & Myers.	17	99¾	98	99¾	+¾
129¾	119¼	Lig & M pfd.	1	127¾	127¾	127¾	
68	43¾	Lig & M B 4b.	2	99¾	99¾	99¾	
69¾	53¾	Lima Locomo 3.80.	57	55¾	55	55	-¾
34¾	34¾	Loews Inc 3b.	1	69¾	69¾	69¾	
50¾	45¾	Long Bell Lum A	16	67¾	62	63	
187¾	88	Loose-Wil Bis.	154	158¾	153¾	158¾	+2¾
42¾	27¾	Loose-W B 2d pfd	5	155	153¾	153¾	
120	111¾	Lori Pierce pf 7.	25	32	29	30¼	
19¾	9¾	Louisiana Oil.	1	117	117	117	
26¾	22¾	Louis G & E 1.75	139	25¾	24¾	24¾	
84¾	28¾	Ludlum Stl 2.	13	24¾	23¾	24	
131	73	McCrory St B 1.60	1	78	78	78	
30	22¾	McCrory Str pfd 7	2	109	109	109	
159	89¾	McIntyre Por 2.	1	23	23	23	
126¾	86¾	Mack Trucks 6.	558	100¾	98¾	99¼	
68	38¾	Mackay Com pfd 4.	1	109¾	109¾	109¾	+1¾
49¾	34¾	Macy R H 4.	2	51¾	51¾	51¾	
34	24¾	Magma Copper 3.	58	34¾	33¾	34¾	
78¾	55	Mallinson & Co.	7	15¾	14¾	14¾	
78¾	55	Manati Sug pfd.	1	71	68¾	68¾	
44¾	34¾	Man El Sup 5.	8	90	90	90	
61¾	53¾	Manhat Quay 5.	1	90	90	90	
21¾	13¾	Manhat Shirt 1.50	8	55¾	55¾	55¾	
10¾	6¾	Manhattan Oil.	73	21¾	21¾	21¾	
62¾	49¾	Marbridge Bldg.	1	48¾	48¾	48¾	
33	24	Market St Ry pf.	1	25¾	25¾	25¾	
11	11	Marland Oil 4.	1838	56¾	54¾	55¾	
33	24¾	Marland Oil pf 8.	9051	96¾	94¾	96¼	
11	8¾	Martin Par Cor 2.	15	28¾	28¾	28¾	
106¾	74¾	Mathieu A Wk 4.	42	88¾	88¾	88¾	
145¾	106¾	Martin Co Cal 3.	11	22¾	22¾	22¾	
24¾	16¾	May Dept Stor 3.	1	84¾	84¾	84¾	
107¾	90¾	Mex Seab Oil.	104	186¾	183¾	186¾	
17¾	11	Miami Copper 1.	1	25¾	25¾	25¾	
27¾	20¾	Mid Cont Pet.	202	31¾	30¾	30¾	
90	80	Mid Cont Pet pfd.	1	88	88	88	
107	90¾	Midland Steel Pr.	1	101¾	101¾	101¾	
133¾	107	Midland S pfd 11b	1	110	110	110	
27¾	20¾	Miller Rubber 2.	1	31¾	31¾	31¾	
52¾	33	Minn & St L.	33	85	85	85	

FULTON IRON STOCK IS WEEK'S TRADE FEATURE

ST. LOUIS STOCK EXCHANGE, Dec. 4. — Fulton Iron common was the individual feature in the local traded during the past week, total transactions of little over 2000 shares being more than a quarter of the aggregate business done on the exchange. There was appreciation in price of 1¾ points for the week, the close being 11¾.

St. Louis Car preferred and Hydraulic Brick preferred closed the week at better prices. Boyd-Welsh also showed net gain, as did Wagner Electric common.

Aside from Fulton transactions in individual issues did not reach 400 shares in majority of cases.

The announcement of increase from $6 to $7 in annual dividend on International Shoe was an incident of week.

Foreign Exchange

By Leased Wire from the New York Post Bureau of the Post-Dispatch.

NEW YORK, Dec. 4.—Evening Post in its copyrighted weekly foreign financial review today says:

"The most important feature of the week was the enormous trading in French exchange which could only be regarded as a return home of French capital that had flown from the country in the weak period of July when the heavy supply gave rise to the frang down to 1.96 cents on July 26. Since then political tranquility has been an important factor in causing returning confidence but until recently Government operations had much to do with carrying along an upward movement.

"Since the beginning of the week, however, buying orders in large lots from other sources and yesterday bids were made for five million francs at a time carrying the rate for francs from 3.93 against a low of 3.83 early in the week.

"Italian exchange was naturally helped by this strength in French exchange, the lire advancing from 4.02 to 4.05.

"Sterling was $4.85 for cables all through the week although business in exchange on London was of large volume. Bankers were selling at spot exchange replaced by future commitments because of a disposition to take advantage of the penalty rate here in the first half of the week.

"Spanish exchange developed strength and reached 10 points from its previous level of the first few days. Exchange on Norway which was under pressure for a time, also developed strength and closed moving up over 30 points to 25.50.

"Silver exchange was under pressure during the week, declining at Hongkong ranging from 48.50 to 47.75 and Shanghai falling from 59.87 to 58.37.

"In Mexico exchange on the silver peso with a parity of 50 cents was quoted at discounts ranging from 28 to 33 per cent on the week but buying orders of silver by Mexican institutions and curtailment of silver mining in Mexico caused a firmer position on Thursday and Friday, the discount dropping to 12½ per cent. Gold premium with a parity of 99.66 added to 46.30 but also improved and moved up to above 47 cents.

"Brazilian exchange was steady for a good part of the week milreis advancing to 12.60 on Thursday but yesterday was easier, closing at 12.50. Announcement by President Luis on stabilisinv of exchange on Brazil."

Renewed strength in French francs was the only feature of an otherwise dull Saturday in foreign exchanges. Rates on Paris climbed closer to the 4c level and bankers who noted the heavy buying indicated the objective might be reached currency pact. Belief in the financial district the view prevailed that an effort would be made to stabilize the currency at 4c level. Sterling remained firm at $4.85, while lire displayed a steady tone. Elsewhere in the European list changes were small. The premium on the Canadian dollar was lost, rates on Montreal falling to par.

Special to the Post-Dispatch.

NEW YORK, Dec. 4.—Following are Saturday's, Friday's and a week ago quotations on the foreign exchange markets:

	Sat.	Fri.	Wk. Ago.
Great Britain—			
Demand	4.84⅝	4.84⅝	4.84⅝
Cables	4.85	4.85	4.85
Com. 60 days	4.82⅝	4.82⅝	4.82⅝
Com. 90 days	4.78¾	4.78¾	4.78¾
Following quotations in cents:			
France—			
Demand	3.97¼	3.91¾	3.61¼
Cables	3.98	3.92¾	3.62¼
Italy—			
Demand	4.05	4.04¾	4.26¾
Cables	4.06	4.05¾	4.27¼
Belgium—			
Demand	13.90	13.90¼	13.90¾
Cables	13.91	13.91¼	13.92¾
Germany—			
Demand	23.78	23.78	23.78
Cables	23.75	23.79	23.74
Holland—			
Demand	39.98	39.98	39.98
Norway—			
Demand	25.47	25.45	25.51
Cables	25.50	25.47	25.53
Sweden—			
Demand	26.68	26.67	26.67
Cables	26.70	26.69	26.69
Denmark—			
Demand	26.62	26.62	26.61
Cables	26.64	26.64	26.63
Switzerland—			
Demand	19.28¼	19.28¾	19.27½
Cables	19.29	19.29¾	19.28¼
Spain—			
Demand	15.28	15.28	15.15
Cables	15.24	15.24	15.16
Greece—			
Demand	1.83	1.81¼	1.24
Poland—			
Demand	12.60	12.60	12.60
Czecho-Slovakia—			
Demand	2.96	2.96	2.96
Argentina—			
Cables	40.81	40.81	40.81
Brazil—			
Cables	12.25	12.25	12.37
Canada—			
Demand	100.00	100.04	100.18
Juco-Slavia—			
Demand	1.77	1.77	1.77
Rumania—			
Demand	.54	.53¾	.53¾
Austria (par 20.3 cents per crown)—			
Demand	14⅛	14⅛	14⅛
Cables	14⅛	14⅛	14⅛
Tokio—			
Demand	49.08	49.06	49.09
Cables	49.12	49.12	49.15
Chile—			
Cables	12.12	12.12	12.10
Peru—			
Cables	3.58	3.57	3.58
Uruguay—			
Cables	100.87	100.87	100.00

Where's Wheat Going Now?

Daily analysis of world conditions. Careful forecast of daily moves and important swings

Daily Letter

For One Week's Trial FREE

Every day is important in the market—your grain business demands that you keep posted.

Ask for Free Booklet—"The Art of Taking Profits"

No orders executed; our business advisory only.

Market Forecaster Company
Box 174, TOPEKA, KANSAS, Dept. F.

ENT SECURITIES

IM-PLATT & CO.
INC.
Louis Stock Exchange
T. LOUIS
Merchants Laclede Bldg.

BOND PRICES RISE TO YEAR'S HIGHEST LEVELS

Absorption of Nearly $250,000,000 New Offerings During the Week.

By the Associated Press.

NEW YORK, Dec. 4.—Trading in the bond market quieted down today at the end of a week notable both for a rise in prices to the year's highest level and the absorption of nearly $250,000,000 of new offerings. A firm undertone was maintained but the buying movement began to taper off in most sections of the list.

French obligations held their recent gains as the franc mounted to the year's best price near the 4-cent level. Other foreign bonds also behaved well, the Belgian 7s holding around the year's peak and Mexican issues making further recovery.

Warner Sugar 7s displayed independent strength. The first mortgage bonds gained more than a point and the refunding issue finished more than 2 points to above 75, nearly 20 points above the year's low.

Railroad liens found early ahead with Missouri Pacific convertible 5½s and Southern Pacific's adjustment 6s. Atchison general and convertible 4s and most of the St. Paul junior obligations.

Financial and Industrial Briefs

NEW YORK, Dec. 4.

Crude oil production in domestic fields this year to date is estimated at 697,118,000 barrels by the Oil, Paint and Drug Reporter, compared with 702,744,000 barrels in the same period of 1925. Production is now at the rate of 2,366,400 barrels daily, against 2,035,300 barrels a year ago.

• • •

Purchases of tobacco by the American Tobacco Co from the Burley Tobacco Growers' Co-Operative Association in the last two months have reached 32,000,000 pounds, with a recent purchase of 2,000,000 pounds.

• • •

Standard Oil Co. of New Jersey has advanced the price of export gasoline ¼ of a cent a gallon to 27.40 cents a gallon in bulk.

• • •

Net income of the Vulcan Detinning Co for the first nine months of the year rose to $294,326 equal to $12.16 a share on the combined preferred stocks, from $243,261 or $10.05 a share for the same period of 1925.

• • •

Stockholders of the New England Power Association have approved an increase in authorized capitalization to 500,000 shares of common stock and 200,000 shares of preferred, making a total of 1,100,000 shares of no-par common and 500,000 shares of preferred, $100 par.

• • •

The Imperial Government Railway of Japan in the American market for 3,000 gross tons of rails and 4,000 tons of sniice bars. The nippon Oil Company also is inquiring for 27,750 boxes of tin plate for March, April and May delivery in Japan.

Chicago Stock Sales

CHICAGO, Dec. 4.—Following is a report of today's sales, high, low and closing quotations at the Chicago Stock Exchange:

Sales. Stocks.	High.	Low.	Close.
275 All Amer Rad	12¾	12	12
50 Am Pu S pfd.	97½	97	97½
15 Am Shipbldg	78¾	77¾	78¾
200 Am Shares	2¾	2¾	2¾
200 Am States B.	3¼	3¼	3¼
30 Armour A	15	14¾	14¾
300 Armour Ill pfd	85½	85½	85½
1,700 Auburn Motor	62	61	61
400 Bala & Katz	65½	65	65½
100 Bendix	37¾	37¾	37¾
400 Borg & Beck	50	49¾	50
20 Brach & Sons	28½	28½	28½
50 Butler Bros	27¾	27¾	27¾
55 Cen P Del	17	17	17
10 Cen Ill P S pfd	88¾	88¾	88¾
100 Cen Ill P S	85¾	84½	85¾
125C SOWPL pfd	99	98¾	99
110 Cen S O W war	50½	50¾	50½
31 Cen S O W pfd	93	93	93
82 Com Edison	137	137	137
100 Consumers Co	7¾	7¾	7¾
10 Diamond Mat	116	116	116
50 Drug Household	15	15	15
275 Erla	15	14¾	14¾
60 Fair pfd	105	105	105
100 Fitz Connell	12¾	12¾	12¾
50 Gill A	4¾	4¾	4¾
300 Goodrich H W	34½	34¼	34½
60 Hib Brick	48	48	48
30 Hib N Util pfd	93	92	93
30 Ind Pneu Tool	58	58	58
50 Kraft Cheese	63¼	63¼	63¼
50 La Salle Ext	10¼	10¼	10¼
375 Libby McNeil	9¾	9¾	9¾
80 Mid West pr	117	116½	117
70 Mid West Util	107	107	107
420 do pfd	107	107	107
100 Mgomery W A	114	114	114
100 Morgan Litho	98	98	98
100 Nat Carbon pfd	126	126	126
25 Nat Leather	2¾	2¾	2¾
30 Nat Standard	31¾	31½	31¾
100 Pick Barth pfd A	21	21	21
10 Public Serv	131¾	131¾	131¾
75 Quaker Oats pfd	108	108	108
100 Q R S Music	34½	34½	34½
100 Real Silk Hose	42¼	42¼	42¼
80 Stewart Warner	67	67	67
63 Swift & Co	118	117¾	117¾
8800 Swift Intl	23¼	22¾	22¾
150 Union Carb & Car	95	95	95
210 Un Biscuit	37¾	37	37¼
2500 Un Iron Works	4¼	3¾	4
65 U S Gypsum	147½	147½	147½
10 Univ Theater	5	5	5
60 Wm Otis Autom	15	15	15
100 Worl Mfg	6	6	6
10 Wrigley	52½	52½	52½
100 Yates Machine	28¾	28¾	28¾
20 Yellow Cab	28¾	28¾	28¾
200 Yel Tk&C Mfg B	28¼	28¼	28¼
Total sales, 16,000 shares.			

BONDS.

$500 Chi City & C R 5	51½	51½	51½
7000 Chi City R 1st 5	76¼	75½	76¼

WEEKLY FINANCIAL STATISTICAL REPORT

NEW YORK, Dec. 4.

	This Week. High.	This Week. Low.	Last Week. High.	Last Week. Low.
Stocks— (Average of 50 issues)	137.82	136.14	136.38	134.67
			This Wk.	Last Wk.
Bonds— (Average of 40 issues)			89.12	89.06
Foreign Bonds— (Average of 10 issues)			104.83	104.67
			This Week.	Last Year.
Federal Reserve Ratio			72.2	73.8
Money Rates in New York—				
			This Wk.	Last Wk.
Call			4½ to 5½	4½ to 5
Time			4½ to 4¾	4½ to 4¾
		Month of Oct.	Month of Sept.	Month of Oct. 1925.
Unfilled steel orders		3,838,661	3,593,809	4,100,183
Pig iron production		106,891	104,848	97,588
Building permits: No. of cities		483	483	489
Amount		400,299,750	324,568,492	422,865,581
Commercial Failures: Number		1763	1437	1581
Liabilities		$33,230,720	$29,989,817	$29,543,870
Revenue Car Loadings—		Week of Nov.20	Prev. Week	Year Ago.
All commodities		1,078,812	1,112,886	1,057,674
Grain and grain products		44,475	45,879	53,212
Coal & Coke		254,790	255,172	204,075
Forest products		67,351	67,374	68,377
Miscellaneous products		382,395	387,431	396,072
Ore		26,631	27,858	31,704
Livestock		33,772	38,198	35,750

New York Rubber Prices

NEW YORK, Dec. 4.—Rubber opened irregular; smoked ribbed sheets, December unquoted; March 38.00c; May 38.80c.

NEW YORK, Dec. 4.—Rubber closed easy; December 37.30c; March 37.80c; May 38.00c; smoked ribbed spot 37¾c.

NEW YORK BOND MARKET

Special to the Post-Dispatch.

NEW YORK, Dec. 4.—In the following table will be found a list of sales, highest, lowest and closing prices of bonds traded in on the Stock Exchange today, sales being in $1000 lots (000 omitted).

Quotations on all United States Liberty bonds are in dollars and thirty-seconds of a dollar; that is, for instance, a sale printed 99—14 means $99 and twenty-four thirty-seconds of a dollar and not $99.24.

Total sales today were $6,869,000, against $15,511,000 yesterday, $7,511,000 a week ago, $6,633,000 a year ago, and $9,740,000 two years ago.

From Jan. 1 to date, sales were $2,764,365,000 against $5,136,668,000 a year ago, and $3,446,088,000 two years ago.

Sales. Security.	High.	Low.	Close.
GOVERNMENT BONDS.			
57 Lib 3½s			
32-47	100—17	100—12	100—17
2 Lib 1st 4s			
32-47	100	100	100
3 Lib 2d 4s			
27-42	100—8	100—8	100—8
1 Lib 1 4¼s			
32-47	102—17	102—17	102—17
67½ Lib 2 4¼s			
27-42	100—28	100—28	100—28
101 Lib 3 4¼s			
28	101—5	101—4	101—4
10 Lib 4 4¼s			
33-38	103	103—31	102—31
1 USA 3½s			
46-56	102—16	102—16	102—16
11 USA 4¼s			
47-52	109—22	109—22	109—22
2 U S A 4s			
44-54	105—20	105—20	105—20
FOREIGN BONDS.			
10 Alpine M St 7 55	93¾	93¾	93¾
1 Antioquia 7 45 B	93¾	93¾	93¾
1 Argent 5 45	89¾	89¾	89¾
19 do 6 57 Ser A	98¾	98¾	98¾
28 do 6 58 Ser B	98¾	98	98¾
16 do 6 59 June	98¾	98	98¾
18 do 6 59 Oct.	98¼	98	98¼
5 do 7 27	100¼	100¼	100¼
36 do 6 60 Oct.	98¼	97½	98¼
8 do 6 60 May	98½	98¼	98½
2 Australian 5 55	96¾	96¾	96¾
2 Aust Govt 7 55	96¾	96¾	96¾
60 Aust Govt 7 43	101½	101¼	101¼
2 Belgium 7 45	110¾	110¾	110¾
69 do 7 55	99¾	99¾	99½
42 do 7 58 cfs.	99½	99½	99½
6 do 8 41	107½	107½	107½
62 do 6 55	91½	90¾	91
24 do 6½ 49	95¾	95½	95¾
2 Bergen 8 45	112	112	112
30 Berlin 6½ 50	96¾	96¼	96¾
1 Bogota 8 45	102¾	102¾	102¾
9 Bolivia 8 47	103¾	103¾	103¾
4 Bordeaux 6 84	92½	92½	92½
24 Brazil 8 41	104¼	104¼	104¼
5 do 7½ 52	104½	104½	104½
38 do 6½ 57	88¾	88	88¾
2 Bremen Ger 7 25	101¼	101¼	101¼
7 Canada 5½ 29	101¾	101¾	101¾
27 do 5 52	104¼	104¼	104¼
4 Con Ry Brabil 7 52	94½	94½	94½
51 Chile 8 60 cfs rc	93¾	93¼	93¾
1 do 8 41	108¾	108¾	108¾
22 do 7 42	100¾	100¾	100¾
2 Chinese G Ry 5 51	74¾	74¾	74¾
8 Cologne G 6½ 50	96¾	96¾	96¾
4 Copenhag 5½ 44	99¾	99¾	99¾
5 Cuba 5 14	103¼	101¾	103¼
4 Cuba 5½ 53	101¾	101¾	101¾
11 Czecho-Slov 8 51	105½	105	105½
1 do 8 52	104¾	104½	104¾
9 do 7½ 45	104¾	104½	104¾
4 Danish M S B 46	110¼	110¼	110¼
6 Denmark 6 42	104¼	104	104¼
63 Domin Rep 5½ 42	99	98¾	98¾
29 Dom Govt 7 40	99¾	99¾	99¾
5 Dutch E I 6 47	103¾	103½	103¾
6 do 6 62	103¾	103¾	103¾
31 Est R R 7 54	94¾	94	94¾
11 Finland 6 45	92	92	92
4 do 7 50	100¼	100	100
43 Finland 6½ 56 rc	95¾	94½	95¾
1 Fin Mun 6½ 54	94¾	94¾	94¾
1 French Govt 7 42	99	98½	99
87 French 7 49	97¾	97	97
14 French 7½ 41	102	101	97
8 French 8 45	107¾	107	107¾
18 French NSSL 7 49	92¾	92¼	92½
7 German 7 49	105¾	105¾	105¾
3 Ger Cen Agr Bk 7 50	100½	99¾	100¼
23 Ger Gen El 6½ 40	111¾	111½	111¾
1 Ger Gen E 6½ 50 w war	99	99	99
4 Ger G E 7 45	103	102¾	103
9 Good Hope St 7	97¾	97½	97¾
2 Gt C E P Jap 7 44	97¾	97¼	97¾
3 Greek 7 68	98½	98½	89¾
24 Haiti 6 52	98¾	98½	98½
18 Hun Gen 7½ 45	97¾	97¾	97¾
22 Hungary 7½ 44	100¾	100¼	100¾
2 Ind Bk Jap 6 27	100¼	100¼	100¼
57 Italy 7 51	92	91¾	92
55 Cen P Del	17	17	17
10 Cen Ill P S pfd	88¾	88¾	88¾
100 Cen Ill P S	85¾	84½	85¾
125C SOWPL pfd	99	98¾	99
110 Cen S O W war	50½	50¾	50½
31 Cen S O W pfd	93	93	93
82 Com Edison	137	137	137
100 Consumers Co	7¾	7¾	7¾
10 Diamond Mat	116	116	116
50 Drug Household	15	15	15
275 Erla	15	14¾	14¾
60 Fair pfd	105	105	105
100 Fitz Connell	12¾	12¾	12¾
50 Gill A	4¾	4¾	4¾
300 Goodrich H W	34½	34¼	34½
60 Hib Brick	48	48	48
30 Hib N Util pfd	93	92	93
30 Ind Pneu Tool	58	58	58
50 Kraft Cheese	63¼	63¼	63¼
50 La Salle Ext	10¼	10¼	10¼
375 Libby McNeil	9¾	9¾	9¾
80 Mid West pr	117	116½	117
70 Mid West Util	107	107	107
420 do pfd	107	107	107
100 Mgomery W A	114	114	114
100 Morgan Litho	98	98	98
100 Nat Carbon pfd	126	126	126
25 Nat Leather	2¾	2¾	2¾
30 Nat Standard	31¾	31½	31¾
100 Pick Barth pfd A	21	21	21
10 Public Serv	131¾	131¾	131¾
75 Quaker Oats pfd	108	108	108
100 Q R S Music	34½	34½	34½
100 Real Silk Hose	42¼	42¼	42¼
80 Stewart Warner	67	67	67
63 Swift & Co	118	117¾	117¾
8800 Swift Intl	23¼	22¾	22¾
150 Union Carb & Car	95	95	95
210 Un Biscuit	37¾	37	37¼
2500 Un Iron Works	4¼	3¾	4
65 U S Gypsum	147½	147½	147½
10 Univ Theater	5	5	5
60 Wm Otis Autom	15	15	15
100 Worl Mfg	6	6	6
10 Wrigley	52½	52½	52½
100 Yates Machine	28¾	28¾	28¾
20 Yellow Cab	28¾	28¾	28¾
200 Yel Tk&C Mfg B	28¼	28¼	28¼
Total sales, 16,000 shares.			

BONDS.

$500 Chi City & C R 5	51½	51½	51½
7000 Chi City R 1st 5	76¼	75½	76¼

WEEKLY FINANCIAL STATISTICAL REPORT

NEW YORK, Dec. 4.

	This Week. High.	This Week. Low.	Last Week. High.	Last Week. Low.
Stocks— (Average of 50 issues)	137.82	136.14	136.38	134.67
			This Wk.	Last Wk.
Bonds— (Average of 40 issues)			89.12	89.06
Foreign Bonds— (Average of 10 issues)			104.83	104.67
			This Week.	Last Year.
Federal Reserve Ratio			72.2	73.8
Money Rates in New York—				
			This Wk.	Last Wk.
Call			4½ to 5½	4½ to 5
Time			4½ to 4¾	4½ to 4¾
		Month of Oct.	Month of Sept.	Month of Oct. 1925.
Unfilled steel orders		3,838,661	3,593,809	4,100,183
Pig iron production		106,891	104,848	97,588
Building permits: No. of cities		483	483	489
Amount		400,299,750	324,568,492	422,865,581
Commercial Failures: Number		1763	1437	1581
Liabilities		$33,230,720	$29,989,817	$29,543,870
Revenue Car Loadings—		Week of Nov.20	Prev. Week	Year Ago.
All commodities		1,078,812	1,112,886	1,057,674
Grain and grain products		44,475	45,879	53,212
Coal & Coke		254,790	255,172	204,075
Forest products		67,351	67,374	68,377
Miscellaneous products		382,395	387,431	396,072
Ore		26,631	27,858	31,704
Livestock		33,772	38,198	35,750

New York Rubber Prices

NEW YORK, Dec. 4.—Rubber opened irregular; smoked ribbed sheets, December unquoted; March 38.00c; May 38.80c.

NEW YORK, Dec. 4.—Rubber closed easy; December 37.30c; March 37.80c; May 38.00c; smoked ribbed spot 37¾c.

PUBLIC UTILITIES FEATURE ON CURB

By the Associated Press.

NEW YORK, Dec. 4.—Market tone and volume on the Curb Exchange today displayed the broadening tendencies of the last few days with most interest centering on public utility securities.

American Light quickly recovered 6 points and gains of a point or more were registered in Electric Bond and Share preferred, Electric Investors and American Gas.

Industrial shares were in demand around the preceding closing levels. A new feature appeared in the sharp roundup in Bucyrus, which rose 6 points to 230. Servel Corporation improved 1¾ points in the opening transaction but reacted on the following dealings.

Oil shares were strictly higher but lacked any outstanding movement on market significance.

Lead, Zinc and Copper.

Lead was quiet at $7.80 per 100 lbs. in St. Louis Saturday. Zinc was weak at $7.10 per 100 pounds.

Sales. Security.	High.	Low.	Close.
RAILROAD BONDS.			
4 Can Pac 4 perp	84¼	84¼	84¼
141 C P 5 60	101¾	101½	101¾
7 C & O gen 4½	96¾	96¾	96¾
17 do 4½ 92	99¾	99	99
1 C B Q gen 4	93¾	93¾	93¾
2 do ref 5 71	106¾	106¾	106¾
12 do 4 Ill div	94¼	94¼	94¼
12 C & E I 5 51	80¼	80	80¼
4 C & Erie 1s 5	82	106¾	106¾
2 C G W 4 59	69	69	69
9 CM&St P 4 49	55¾	55¾	55¾
27 do 4 49 cfs	56	56	56
85 CM&St P cv 4½ 89	57¾	57	57
88 do cvt 4½ 32ef	57	56¾	57
11 do rfg 4½ 2014	57¾	57¼	57¼
40 do rfg 4½ 2014cf	57¾	57½	57¼
53 do deb 4 34 cfs	57	56¾	57
3 do 4 23 cfs	56¾	56¾	56¾
1 C N W ref 5 2037	103½	103½	103½
2 Chi Ry 5 27	73	73	73
54 CRI&P rfg 4 34	92½	92	92
6 CTH&E 1st 5 60	94¾	94¼	94¾
75 CTH&SE inc 5 60	88	87¾	88
1 Chi U Sta 4½ 63	96	96	96
1 Chi & W I 5	94	94	94
30 C & WI cod 4 59	87¾	86¾	87¼
1 CCC&SL 4 34 31	99½	99½	99½
3 CCC&StLSD 4 93	103½	103½	103½
5 CCC&SLS SA 29	102¾	102¾	102¾
2 Cleve SL 4½ 61	100¾	100¾	100¾
12 Colo Sou 4 29	74¾	74¼	74¾
8 C & S rfg 4½ 35	96¾	96¾	96¾
7 Cuba N R 6 46	98¾	98¼	98¾
1 Del & Hud 7 43	135	135	135
9 D&R G&W 5 55	76¾	76	76¾
1 D & R G 4 36	91¼	91¼	91¼
2 Det T R 4½ 46	93	93	93
15 Dul & R W 5 37	102¾	102¾	102¾
2 East R Minn 4 48	92½	92½	92½
1 E T V&G con 5 56	106¾	106¾	106¾
8 Erie Con 4 50	84¾	84¾	84¾
49 do gen lien 4 96	72¾	72¾	72¾
27 do pr lien 4 96	80¾	80¾	80¾
2 do cvt 4 A 53	78¾	78¾	78¾
22 do cvt 4 B 53	77¾	77¾	77¾
33 do cvt 4 D 53	82¾	82½	82¾
1 Erie Jy Rlty 6 57	111¾	111¾	111¾
2 Erie Pa col 4 51	98¾	98¾	98¾
65 Fla E C 5 74	98¾	98¾	99¼
1 Fond J&G 4½ 52	94½	94½	94½
3 Ga & Ala 5 45	97¾	97¾	97¾
15 Ga Caro & N 5 29	99½	99½	99½
2 Grd Trk of C 6 36	107	107	107
7 Gt Nor 7 36	113¾	113¾	113¾
4 Gt Nor 4¼ 61	96¼	96¼	96¼
20 Gt Nor 5½ 52	107¾	107¼	107¼
18 Gt Nor 5 73	102¾	102¾	102¾
1 Gt No Dk S 7¾ 44	99½	99½	99½
1 Hav El Ry 5 52	95½	95½	95½
12 Hud&M ref 5 57	98	98	98
7 H M adj inc 5 57	84¼	84¼	84¼
1 Ill C 5¼ 34	103	103	103
9 I C & C St L & N O 5 A 63	102¾	102¾	102¾
1 Leh V R 5 54	104¾	104¾	104¾
1 Leh V T 5 41	103¾	103¾	103¾
1 L & N unl 4 40	96½	96½	96½
1 L&N4s1K&C55	93¾	93¾	93¾
2 Manhy 1st 4 90	67¾	67¼	67¾
4 Market St 7 40	95¾	95¾	95¾
7 Mich C 4 50	96½	96½	96½
6 Mil E R&L 5 61	98	98	98
1 MStL con 5 34	58¾	58¼	58¾
1 M St L rfg 5 62	13¾	13¾	13¾
1 M St P & S S M 5 38	98½	98½	98¼
5 do 5½ 49	91	91	91
7 do 6¼ 31	102	101¾	101¾
5 do 6½ 46	101¾	101¾	101¾
2 do con 4 38	89¾	89¼	89¼
4 M-K-T 4 62 Sr B	85½	85½	85½
2 do 4 62 Sr A	86¾	86¾	86¾
2 do adj 5 67	95¾	95¾	95¾
6 do 6 32	103	102	103
110 Mo Pac 5 65	98¾	98¾	99
4 do 6 49 A	106½	106½	106½
2 do 6 55 E	106¾	106¾	106¾
22 do gen 4 75	74	73¾	74
9 Nassau El 4 51	60¾	60¾	60¾
2 N R M 4½ 57 asst	16¾	16¾	16¾
5 NOT&M Inc 5 35	100¾	100¾	100¾
2 N Y C con 4 98	89¾	89¼	89¾
8 N Y Cent 4 2013	89¾	89¾	89¾
5 NYC-HR-446 2013	98¾	98¼	98¾
4 NYC&HR r4½ 97	80¾	80¼	80¾
3 NYC&HR 4 '34	96¾	96¼	96¼
1 N Y Pwr & Lt 5 '57	106¾	106¾	106¾
5 NYO&WL 4 4 '31	96¾	96¼	96¼
2 NYC&StL 4 6 '31	106¾	106¼	106¼
16 NY&StL 6½ '74A	104	104	104
7 NY&StL 5½ '78A	109¾	109¼	109¼
3 NYNH&HCl 6 40	102¾	102¾	102¾
5 do deb 4s	105½	105½	105½
1 do cvt 6½ 48	97¾	97¾	97¾
5 NYO&W gen 4 55	71¾	71¾

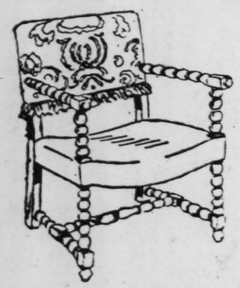
FINE FURNITURE

a Christmas Gift of Permanence



RADIO TABLE made of hardwood and covered with green leatherette. Securely braced underneath. Occupies very little room but will accommodate set batteries & loud speaker

$3.49



Solid walnut Spanish pull-up chair Covered in red or green velour in combination with tapestry or in brown figured tapestry Saddle seat which is very comfortable

$29.50



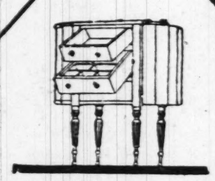
SMOKER is 30 inches high. Has two detachable pedestals. Removable glass ash trays and nickel-plated cigar holders. Large drawer

$9.75



END TABLE with book trough is made of gumwood. Stands 24½ inches high. Top is 12 x 24 inches

$4.95



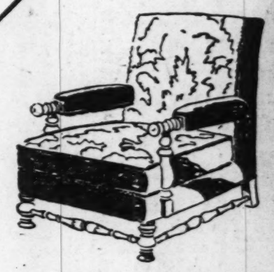
SEWING CABINET of finest possible quality is made entirely of solid mahogany. Top is ¾-inch thick and 14 x 28 inches across. Cabinet is 29 inches high.

$16.75



SPINET DESK of solid mahogany, has sliding writing bed and folding top. Small drawers and partitions provide space for envelopes and paper An exact copy

$37.50



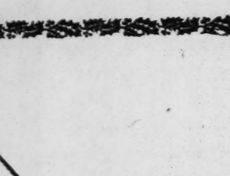
Solid mahogany loose down cushion Coxwell chair. Covered in Rami velours in walnut, green or black to match tapestries. Trimmed with heavy fringe. Wonderfully comfortable

$69.50



PRISCILLA SEWING CABINET of very highest quality is 25 inches high. Made entirely of solid mahogany. Removable button tray. Not to be confused with cheaper Cabinets.

$6.75



PHONE STAND AND STOOL of gumwood finished in walnut. Spanish design, quaint and original. Stand provides shelf for book. Substantially built

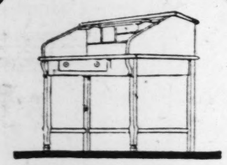
$9.75



Furniture for the Kiddies

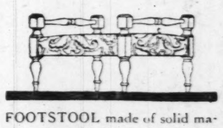
Gladden the hearts of the Kiddies with furniture they can call their own. We illustrate and describe some of the most interesting pieces in our collection. These by no means represent the entire display at your disposal.

Doll beds, ivory decorated with contrasting colors Complete with mattress. Has four wheels Priced at $3.50 • • Mahogany, maple and ivory youth's size Windsor chairs and rockers for children 2-14 years. Priced from $7.50 to $8.95 • • Ivory decorated chests in three different styles and sizes. Some with four, others with five drawers, priced from $12.95 to $18.95 High chairs in ivory, decorated with contrasting colors. Very well made. Complete with removable trays $9.95 • • Cretonne rockers in two styles and covered in a choice of four patterns of cretonne Very attractive. $4.95 to $5.25 • • Youths beds, 2.7 x 5.4 feet Ivory decorated Suitable for children, two to twelve years of age. $12.95. Mattress for these beds of felt $7.50.



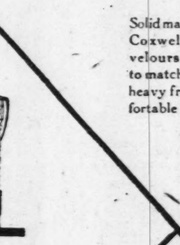
ROLL TOP DESK, for the home, made of hardwood, finished in walnut or mahogany. Fitted with large drawers. Desk is 23 inches deep and 32 inches wide. Priced at

$18.00



FOOTSTOOL made of solid mahogany. Can be procured in a variety of covers, at

$4.95



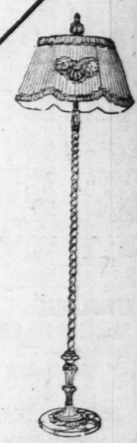
GATE-LEG TABLE, extra large, has solid walnut or solid mahogany top, finished in walnut or mahogany. Just as illustrated with beautiful spool turnings

$16.95



DROP-LEAF TEA CART has removable glass tray; 4 rubber-tired wheels; made of gumwood in mahogany or walnut finish

$12.75



JUNIOR LAMP, has genuine hand-tailored silk shade with hand needle-point decoration. Genuine French onyx base with gold-plated shaft. Priced separately: Base $13.75 Shade $9.75. Complete

$23.50



FERNERY made of hand wrought iron, richly finished in the antique effect. Not to be confused with the cheaper grades. Complete with copper bowl

$19.75



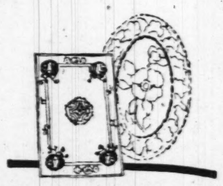
SHIP MODEL, exact replica of the Mayflower. Rugged and true to type in construction and finish. Ship models are always interesting as they depict a very important period in our history. This model

$16.75



BOUDOIR CHAIR with loose cushion is unusually attractive and very well made. Comes in various colors of glazed chintz. Supplies a dash of individuality

$17.50



OCCASIONAL RUGS in imported Persian weave and Colonial hooked fabrics Very unusual values and extremely decorative, as low as

$6.00



BUDDHA LAMP with hand embroidered Chinese shawl silk shade. Base, mounted on oriental metal, comes in crystal, amber or green. Lamp is 15 inches high.

$10.85

Established in Eighteen Sixty-one

The Lammert Furniture Co.

RUGS • • FURNITURE • • DECORATIONS

Wholesalers ~ Retailers

911-919 WASHINGTON AVENUE

Manufacturers ~ Importers

65 Years of Good Furniture



PART TWO

NOTRE

Missouri

THREATENED BREAK IS PATCHED UP

Game Scheduled for Oct. 15 After Two Days of Negotiations Between Edmunds and Brewer.

By the Associated Press.

DES MOINES, Ia., Dec. 4.—Settlement of football differences between the University of Washington and Missouri University climaxed the schedule meeting of the Missouri Valley Conference here today.

Faculties and athletic representatives of the two schools agreed upon Oct. 15 for the game next year, to be played at St. Louis.

The game this fall was marred by a clash of students and a statement by Chancellor Hadley, blaming Missouri for the difficulty, strained relations to near the breaking point.

Two days of negotiations during the Valley Conference meeting brought an agreement to continue the ancient rivalry.

"We finally got together," Coach Edmonds of Washington said, "for our annual football game next fall, on Oct. 15."

Athletic Director Brewer of Missouri, however, refused to commit himself, saying the situation was up to the athletic board of his university, or the administrative officials. Dean Manley, the Missouri faculty representative, likewise declined to confirm the date, until further conference had been held in Columbia.

The faculty committee today granted the proposed date for the valley championship swimming meet, to March 9-10. It will be held at Ames, while the wrestling championship will be held at Kansas, March 10-11 as originally proposed by the athletic directors.

The tennis championships, which always go with the track meet, will be held at Lincoln, May 20-21. The cross country run was not awarded, although Oklahoma invited the conference harriers there again.

While the question of freshman competition did not come before the faculyt members formally, they approved the stand of the athletic directors in voting down freshman basketball competition. The football coaches broached the question of continuing the freshman football competition, inaugurated this year to raise funds for the Walter Camp Memorial. While frowning upon freshman competition generally, the faculty members decided to study the matter and vote upon it at their spring meeting in Lincoln, May 20-21.

Dean S. W. Beyer of Iowa State was elected as the Valley representative to the National Collegiate Athletic Association, meeting at New York during the Christmas holidays.

The Valley coaches perfected an organization today with Bob Simpson, Olympic star, who coaches the tracks squad at Iowa State as secretary. The chairmanship of the coaches association will go to the school which has the chairmanship of the athletic directors organization.

SHIFT PLAYS MUST STOP ONE SECOND IN ALL VALLEY GAMES

By the Associated Press.

DES MOINES, Ia., Dec. 4.—Athletic directors of the Missouri Valley Conference today adopted a regulation for a one-second stop after all backfield shifts in football next fall.

In this they followed the lead of the Western Conference, which recently adopted a rule for a two-second pause after such plays.

The coaches present were almost unanimous in their desire to eliminate confusion in the minds of football officials occasioned by lack of a pause after shift plays.

The Oklahoma Aggies so far have negotiated three Valley games but are extending their intersectional list for games both at home and abroad. Athletic Director Gallagher has announced games will be played with Minnesota, Arkansas and Texas Christian University and with a big Western team about lined up for a home date, the name of

Continued on Page 38.

ence ★



Solid mahogany loose down cushion Coxwell chair. Covered in Rami velours in walnut, green or black to match tapestries. Trimmed with heavy fringe. Wonderfully com- fortable

$69.50



AF TEA CART has re- ass tray; 4 rubber-tired de of gumwood in ma- walnut finish

12.75



JUNIOR LAMP, has genuine hand-tailored silk shade with hand needle-point decora- tion. Genuine French onyx base with gold- plated shaft. Priced separately. Base $13.75 Shade $9.75. Complete

$23.50

65 Years of Good Furniture

SPORT SECTION

ST. LOUIS POST-DISPATCH

PART TWO — ST. LOUIS, SUNDAY MORNING, DECEMBER 5, 1926. — 1—68

NOTRE DAME DEFEATS SOUTHERN CALIFORNIA

Missouri to Play Washington Here Next Season

THREATENED BREAK IS PATCHED UP

Game Scheduled for Oct. 15 After Two Days of Negotiations Between Edmunds and Brewer.

By the Associated Press.

DES MOINES, Ia., Dec. 4.—Settlement of football differences between the University of Washington and Missouri University cli- maxed the schedule meeting of the Missouri Valley Conference here today.

Faculties and athletic representatives of the two schools agreed upon Oct. 15 for the game next year, to be played at St. Louis.

The game this fall was marred by a clash of students and a statement by Chancellor Hadley, blaming Missouri for the difficulty strained relations to near the breaking point.

Two days of negotiations during the Valley Conference meeting brought an agreement to continue the ancient rivalry.

"We finally got together," Coach Edmonds of Washington said, for our annual football game next fall, on Oct. 15."

Athletic Director Brewer of Missouri, however, refused to commit himself, saying the situation was up to the athletic board of his university, or the administrative officials. Dean Manley, the Missouri faculty representative, likewise declined to confirm the date, until further conference had been held with Columbia.

The faculty committee today changed the proposed date for the Valley championship swimming meet, to March 9-10. It will be held at Ames, while the wrestling championship will be held at Kansas, March 10-11 as originally proposed by the athletic directors.

The tennis championships, which always go with the track meet, will be held at Lincoln, May 20-21. The cross country run was not awarded, although Oklahoma invited the conference harriers there again.

While the question of freshman competition did not come before the faculty members formally, they approved the stand of the athletic directors in voting down freshman basketball competition. The football coaches broached the question of continuing the freshman football competition, inaugurated this year to raise funds for the Walter Camp Memorial. While frowning upon freshman competition generally, the faculty members decided to study the matter and vote upon it at their spring meeting in Lincoln, May 20-21.

Dean S. W. Beyer of Iowa State was elected as the Valley representative to the National Collegiate Athletic Association, meeting at New York during the Christmas holidays.

The Valley coaches perfected an organization today with Bob Simpson, Olympic star, who coaches the tracks squad at Iowa State as secretary. The chairmanship of the coaches association will go to the school which has the chairmanship of the athletic directors organization.

SHIFT PLAYS MUST STOP ONE SECOND IN ALL VALLEY GAMES

By the Associated Press.

DES MOINES, Ia., Dec. 4.—Athletic directors of the Missouri Valley Conference today adopted a regulation for a one-second stop after all backfield shifts in football next fall.

In this they followed the lead of the Western Conference, which recently adopted a rule for a two-second pause after such plays.

The coaches present were almost unanimous in their desire to eliminate confusion in the minds of football officials occasioned by lack of a pause after shift plays.

The Oklahoma Aggies so far have negotiated three Valley games but are extending their intersectional list for games both at home and abroad. Athletic Director Gallagher has announced games will be played with Minnesota, Arkansas and Texas Christian University and with a big Western team about lined up for a home date, the name of

Continued on Page 3S.

Hornsby and Breadon Ready To Deal With Each Other, Brown Chiefs With Anyone

Business of Setting Things in Order for 1927 in Hot Stove League — Howley and Friel to Attend Minors' Meeting Looking for New Material.

With Manager Dan Howley and Business Manager Bill Friel of the Browns on the way to Asheville to attend the annual meeting of the minor league magnates and with Rogers Hornsby and Sam Breadon due to confer this week on the subject of a contract for the Cardinal manager for 1927, the Old Hot Stove League was steaming today.

Howley and Friel are stalking any game they happen to see. If they spy a good-looking coach at the minor league meeting they will grab him and sign him to a contract. If anybody has any players to trade or sell, Friel and Howley will lend willing ears and have their check books ready to do business in a big way.

President Breadon of the Cardinals announced Thursday that he would confer with Hornsby again the coming week and inasmuch as it would be advantageous for the Cardinal manager to attend the major league meetings, it is probable that every effort will be made to hasten an amicable settlement of the contract business and the best guess is that before the sun has battled very long with the smoke tomorrow morning, Breadon and Hornsby will square off, either in the Cardinal office or at the automobile company office of Breadon, and strive to come to an agreement.

Catcher Cards' Chief Need.

Charley Barrett will represent the Cardinals at the minor league meeting, but it would be fitting for Hornsby, who led the Cards to a pennant and a world's championship, to represent the champions at the National League session in New York Dec. 14 and the joint major league sessions in Chicago Dec. 16, and if the contract agreement is reached in time, Hornsby will make the trip to New York and Chicago and sound out other club owners and managers on the possibilities of procuring a capable catcher to assist Bob O'Farrell during the next pennant race.

While a victory by a narrow margin carries with it as much glory and cash as a victory by a mile, the Cardinals realize that they won the 1926 pennant by a narrow squeak and Hornsby and Breadon would like to reinforce the Cardinals. The additional catcher is the big necessity, though the outfield strength depends largely on whether Ray Blades' injured knee has recovered and whether Chick Hafey's sinus operation was successful. Hafey's vision was impaired by illness during the late stages of the 1926 pennant race and during the world series and unless he has recovered he will be unable to give satisfactory service in the outfield. If Hafey and Blades were lost to the team, added strength in that department would have to be obtained from the Cardinal farm.

Browns Ready for Anything.

Bill Friel said yesterday that he did not expect any startling news to emanate from Asheville, but that he and Howley would strive to lay the foundation work for trades which might materialize later. Several men are under consideration as coaches, but it is not known whether the candidates could obtain permission from their 1926 employers for a switch to the St. Louis Americans.

The two Brownie officials have made it plain that there will be wholesale trades during the winter, as many members of the squad have outlived their usefulness here. However, no intimation has been given as to the men to be given the air, as that might make it difficult to arrange the trades.

It is generally understood now that George Sisler will remain with the Browns. It would be hard to replace him and as he has expressed the desire to remain, only the formality of arranging contract terms delays official announcement that he will stay in the uniform in which he won his fame.

Iowa Wins Over St. Louis U. Five

Big Ten Basketball Team Outplays Billikens Throughout Game.

Special to the Post-Dispatch.

IOWA CITY, Ia., Dec. 4.—In an early season baskctball game, the Iowa U. five romped over the St. Louis Billikens, 43 to 18. Neither team showed little more than a desire to hold the ball.

At the end of the first half, Iowa led, 28 to 7.

The second half was much the same as the first, during the last period, the Billikens fought harder and gave the Iowa regulars an interesting scrap.

The game was featured by the work of Wilcox, sophomore center for Iowa, who scored 13 points. Steinger counted five of St. Louis' points.

HASKELL INDIANS DEFEAT TULSA, 27-7

By the Associated Press.

TULSA, Ok., Dec. 4.—The Haskell Indians, using heavy line plunges and intermittent aerial attacks, romped away to victory here this afternoon, 27 to 7, over the Tulsa University eleven.

The Indians, for whom McLain took the stellar role, scored a touchdown in every quarter. Only once did Smith fail to add the extra point. Tulsa scored its lone touchdown in the fina. period.

Evangelical Basketball.

Baraca 31, Semper Fidelis 12.
St. James 31, St. Peters 8
Independents 33, Caroline Mission 8.

Hoppe Loses in 3-Cushion Match

Gus Copulos of Detroit Defeats Former Balkline King, 600-582.

Special to the Post-Dispatch.

NEW YORK, Dec. 4.—Gus Copulos, the "Silent Greek," from Detroit defeated Willie Hoppe, former balk line champion by a score of 600 to 582 in their special 500 point three cushion match which came to an end at the Strand Academy tonight. Hoppe won the two final blocks by scores of 60 to 50 and 50 to 50 but he started the day with a twenty-eight point deficit.

Hoppe tried hard to overtake his Detroit rival tonight and at one period of the match he was within four points of Copulos. This was in the 37th inning. But from then on the playing of the former balk line champion fell away off and he was lucky to win the block.

He reached his 500th point in the 63d inning when he made a four cushion shot that won him the applause of the gallery.

When Hoppe won the block, Copulos was only two points behind. The Greek finally won the match in the 65th inning when he made a run of two.

COLLEGE FOOTBALL.

William and Mary 9, Chattanooga U. 6.
Haskell 27, Tulsa University 7.
At Honolulu: Olympic Club, San Francisco, 0; Hawaii, 34.

Professional Football.

Frankford 7, Chicago Bears 6.
Cleveland 24, Fort Wayne 18.

Intercollegiate Soccer.

Navy 3, Haverford 3 (tie).

WALKER WILL BE ALLOWED TO KEEP TITLE

Attitude of Commission Members Leaves Little Doubt of Decision—Judgment of Referee, Not His Honesty, Is Issue.

By John E. Wray,
Sports Editor of the Post-Dispatch.

CHICAGO, Dec. 4.—Mickey Walker will be permitted to retain his middleweight championship of the world. The Illinois State Athletic Association, after six hours' investigation, was not willing to make this announcement an authorized statement but the attitude of commission members interviewed by this writer left little doubt that when their final decision, reserved until next Tuesday, is handed down Referee Benny Yanger will be given the indorsement of the commission.

Yanger was under cross-examination by the commission for several hours today. Other witnesses were examined, more are still to testify as to the circumstances attending the fight last night between Tiger Flowers and the new titleholder.

But it was evident from the unofficial views of the commission Yanger would be protected, in the final estimate of the situation.

The rules of the State Athletic Commission do not permit the commission to interfere in the verdict of a referee unless it involves a question of rules. All matters of judgment on the part of officials must be supported by the commission.

Satisfied on Honesty.

As nearly as could be learned tonight the members of the commission are entirely satisfied as to the honesty of Yanger. There is, therefore, no other course open than to support his judgment.

Members of the State body stated tonight money due the fighter would be paid off at once and that financially the incident was over.

But the public and the critics here are still talking adversely about the verdict. It is probable no matter what the defense of the referee, public opinion will always maintain Negro Tiger Flowers was unfairly deprived of his title.

After being on the grill for several hours, Referee Dennis Yanger, who will be remembered as a sterling fighter by all St. Louis ring followers of 25 years ago, and who is today boxing instructor of the Chicago Athletic Association, issued a statement.

Yanger's Statement.

In this Yanger presents his side of the case and it has had great weight with the commission, by the members of which Yanger is highly regarded.

Yanger's statement follows:

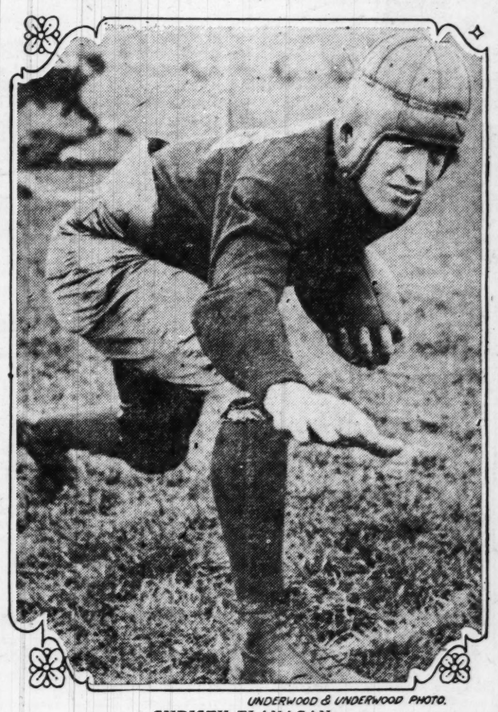
When Mr. Righeimer called me into his office and told me that I was to be one of the five referees who would officiate at the Coliseum he stated that no matter which bout I refereed he wanted me to remember that he would consider me a part of the commission the same as himself, and wanted me to have this idea in mind to protect myself as well as the commission. I said that I always did this and would do it now and that no man would reach me. I also told Mr. Righeimer that I was not worth a lot of money and that money never meant much to me and that anybody who approached me with the idea of fixing a fight could not get anywhere.

I have been in the boxing game for about 25 years and have refereed actively for at least the last six years and have been connected with the Chicago Athletic Association since July, 1918 and have never been in any trouble.

When I called the fighters to the center of the ring before this bout I told Mr. Walker and Mr. Flowers I would expect them to box in strict accordance with the

Continued on Page 2S.

Starred for Notre Dame



UNDERWOOD & UNDERWOOD PHOTO.

CHRISTY FLANAGAN

His forward passes led to first touchdown for Rockne's eleven in intersectional game with Southern California.

Act Tomorrow To Lift Ban on City High Games

Board of Education Committee to Take First Step Toward Scrapping Rule.

The first official action in connection with the proposed abrogation by the Board of Education of the long standing rule limiting the scope of public high school athletic activities is promised for tomorrow when the Instruction Committee of the Board meets.

This committee has the power to rescind the rule subject to final approval by the Board in the meeting of Dec. 14. Favorable action by the committee tomorrow is indicated by previous statements to The Post-Dispatch by the three members of the committee, Richard Murphy, Emil Barth, and Arthur Blumeyer, all of whom indorsed the move of Stephen Wagner, president, proposing the abrogation of the rule.

A majority of the board members have indicated support of the move in response to a Post-Dispatch poll so that there appears to be little doubt that the ban will be finally lifted.

The disadvantages of the rule were pointed out in a Post-Dispatch editorial, following which Stephen Wagner began an investigation of the facts, consulting school officials here and elsewhere, finally arriving at the decision to inaugurate the move which followers of high school athletics had long desired. In a letter addressed to the Post-Dispatch, Wagner pointed out that the new stadium being constructed made inter-city competitions more desirable and more practical, and expressed the opinion that such competition would have had a broadening influence on students.

Statement Indorsed.

Wagner's statement received the immediate indorsement of Ben Weidle, school board member and chairman of the Finance Committee, and Murphy, Blumeyer, Barth, Schollmeyer and other members expressed support of the measure shortly afterward.

The rule in question limited the play of high school teams to games with schools within a 25-mile radius, which robbed local teams of a try at State championships. The

Continued on Page 3S.

5 Westerners On Team Picked By 100 Experts

East Loses Balance of Power for the First Time.

By the Associated Press.

NEW YORK, Dec. 4.—For the first time in nearly 40 years of All-America football ranking, the distinction of carrying off the most places on the mythical all-star college eleven passes from the East to the Middlewest.

This was revealed today in a nation-wide consensus compiled by the Associated Press and reflecting the opinions of more than 100 coaches and critics. With no college having more than one representative on the first eleven, the consensus shows the Middlewest gaining five places, the East four while the South and far West occupy one each.

Not since the late Walter Camp first established the All-American idea in 1889, with a team composed entirely of Eastern players has the balance of power passed before to the other side of the Alleghanies. Last year, the East had six of the 11 positions on the first team compilation by the Associated Press, the Middlewest three and far West two.

Taking the 1926 squad as a whole, however—first, second and third teams—the East retains its traditional leadership with 14 out of 33 places. The Middlewest has 11, the far West five and South three. Twenty-six institutions are represented on the list.

All-Western Backfield.

This year's campaign hasn't been lacking in individual stars, but comparatively few, particularly among the backfield performers, have captured popular imagination to the extent that Red Grange, George Wilson, Ernie Nevers, "Swede" Oberlander and others did in 1925.

Herb Joesting, Minnesota's plunging fullback, is an exception. He came near to being the unanimous choice of the experts, who selected this year's All-America lineup. His running mates—Friedman of Michigan, Kaer of Southern California, and Baker of Northwestern—all polled heavy votes, but it was by a comparatively slim margin that they gained

Continued on Page 3S.

TOUCHDOWN IN LAST FOUR MINUTES GIVES ROCKNE'S MEN A 13 TO 12 VICTORY

Parisien and Flanagan Star in Triumph for South Bend Eleven—Failure to Kick Goal After Touchdown Fatal to Trojans.

By the Associated Press.

LOS ANGELES, Cal., Dec. 4.—Speed on the breaks, headwork in the pinches, ability to kick goal when it was needed and baffling strategy gave the Notre Dame football team a 13 to 12 victory over Southern California here today.

The Trojans lost the first of the five intersectional games played primarily because there apparently was not a single player in the team's big squad who could kick the extra goal point after touchdown.

Notre Dame failed to do this once, but made good on its other try and thereon hung the victory and the honor. An upstretched Trojan hand, there in an attempt to block the kick, worked with reverse english and tipped the pigskin just enough to send it over the bar.

The South Bend, Ind., team came to the Trojan's backyard smarting under a defeat at the hands of Carnegie Tech last week. It headed for home tonight with the mythical title of second place national champion tucked away neatly in the hip pocket of its new-fangled silk pants.

Only One Fumble in Game.

With the exception of the last four minutes of play the battle was a grim scramble between two evenly matched football machines keyed up to near perfect playing pitch. There was one fumble, lost by Hearndon, of Notre Dame, but he recovered the ball himself.

The last four minutes, with twilight falling and Parisien's generalship functioning in high, brought the South Benders to the top of their form and in that brief period of action Southern California went down before a momentarily superior football aggregation.

Rockne had pulled his last quarterback out of the reserve list when he sent Parisien to do the trick of victory. Riley, Edwards and McNally had preceded him and had starred but Parisien was dazzling. He shot a 25-yard pass to Niemic on Southern California's 20-yard line. Then his unerring hand heaved another to Niemic, who went over for the touchdown that won.

Morton Kaer, U. of S. C.'s great ground gainer, lived up to his reputation for long advances, but he went out of the game in the third period after a hard tackle out of bounds by R. Smith.

The Lineups

SOUTHERN CALIFORNIA.		NOTRE DAME.
Badgro	L. E.	Voedisch
Hibbs	L. T.	Miller
Taylor	L. G.	J. Smith
Cracath (c.)	C.	Boeringer
Gorrell	R. G.	Mayer
Cox	R. T.	McManmon
Behrendt	R. E.	Maxwell
Kaer	Q. B.	Riley
Drury	L. H.	Niemic
L. Thomas	R. H.	Dahman
Laranetа	F. B.	Wynne

Officials—Referee, Frank Birch; umpire, Jack McCord; head linesman, Jay Wyatt; field judge, Arthur Badenoch.

Score by periods:

Notre Dame	0	7	0	6	—13
U. S. C.	0	6	0	6	—12

Notre Dame scoring: Touchdown, Riley, Niemic; points from try after touchdown, O'Boyle.

U. S. C. scoring: Touchdowns, Kaer, Williams (sub. for Kaer).

Kaer Is Chief Ground Gainer For Losers; Figures Favor Victors

The first period was even so far as straight football was concerned. It was marked by a flock of penalties, an absence of any real gains by forward passes. Kaer provided the fire works with a 17-yard advance.

During the first period, Rockne held his second string men in play and shifted to his stars only at the start of the second period. Flanagan and Hearndon bucked for first down from their 27-yard mark. Hearndon passed 13 yards to Riley. O'Boyle got off around right end to Southern California's 20-yard line and Riley, screened by interference so perfect that the Trojans looked in vain for the ball, went over for a touchdown. O'Boyle kicked the goal and, although he did not know it then, his toe had won the game.

After a see-saw, Kaer tucked the leather under his elbow and reeled off a 30-yard run, the first step towards a Trojan score. Kaer next passed to Behrendt who slid to the one-yard line, after a 41-yard gain with an Indiana holding to his heels. Kaer bucked it over.

Brice Taylor's boot failed for the extra point where O'Boyle's had made good. Drury similarly was unsuccessful some time later and thereby the battle was lost.

Williams Goes Over.

The third period was a blank in scoring and Williams took up the heavy work for Southern California after Kaer retired.

In a succession of effective bucks aided by Wheeler and Laranetа, Southern California forced the ball to Notre Dame's 11-yard line. Then Williams went to first down on the 8-yard mark and next over for a touchdown. Drury, lame in the knees, could not kick the added point.

Among the spectators were some of the foremost football coaches in the country, on hand to spot the strategy of the two tylists, Howard Jones, of Southern California, and Knute Rockne, old master of Notre Dame. The list included Tad Jones of Yale, brother of Howard, Warner of Stanford; McEwan, formerly of West Point, and now of Oregon; Price of California; Madigan of St. Mary's Hollingberry of Washington State; Walsh of Santa Clara, once center of Rockne's greatest team; Bagshaw of Washington, and Erb of Idaho. Also there sat in the stands Jess Parker, Notre Dame's old coach before Rockne took hold of the squad.

Everyone of the 76,000 seats in the Coliseum Stadium was filled.

Figures Favor Winners.

Figures compiled from running statistics of the game showed that Notre Dame gained 288 yards from scrimmage against Southern California's 241 yards. Notre Dame registered 11 first downs, Southern California 13; seven of Notre Dame's passes were completed out of 16; S. C. made good one out of five, three of which were intercepted. Notre Dame gained close to 90 yards via the aerial route, the Trojans 41 yards on their one heave.

Rockne's men punted nine times, Jones' team seven, the average gain for the Easterners being 41 yards and for Southern California 38.

Thirteen penalties were split, seven for Notre Dame, six for U. S. C. The South Benders losing 55 yards thereby and Southern California 40.

OKLAHOMA CITY AND TULSA TO REMAIN IN WESTERN LEAGUE

By the Associated Press.

ASHEVILLE, N. C., Dec. 4.—The Tulsa and Oklahoma City baseball clubs will remain in the Western League and will not be transferred to the Texas League, Dale Gear, president of the Western League announced tonight. He said everything had been arranged to the satisfaction of the clubs at a conference.

The league's "rookie rule," which required that six out of 16 men carried by each club should not have any previous experience in Class A baseball, was abolished, Mr. Gear also announced.

FOUR ROOSEVELT HIGH PLAYERS GAIN PLACES ON ALL-STAR TEAM

CLEVELAND AND SOLDAN HAVE 3 EACH

Mowry, Peck and Sauselle Especially Popular in Balloting by Letter Men of Five Schools.

1926 All-Star Football Teams Of High Schools

FIRST TEAM.

Mowry, Cleveland, left end.
Pulford, Soldan, left tackle.
Vandover, Roosevelt, left guard.
Peck, Soldan, center.
Hill, Roosevelt, right guard.
Rost, Beaumont, right tackle.
Schumitzky, Soldan, right end.
Sauselle, Roosevelt, quarterback.
Carroll, Roosevelt, left half.
Hornsby, Cleveland, fullback.
Graham, Cleveland, right half.

SECOND TEAM.

Weingardt, Cleveland, left end.
Hahn, Cleveland, left tackle.
Worheide, Cleveland, left guard.
Willits, Central, center.
Barnhouse, Beaumont, right guard.
Heinrichs, Central, right tackle.
Groepper, Roosevelt, right end.
Thompson, Cleveland, quarter.
Schumacher, Central, left half.
Johanningmeier, Soldan, fullback.
Jarrett, Roosevelt, right half.

Individual voting by letter men of five public high school football squads conducted by the Post-Dispatch yesterday resulted in four members of the Roosevelt High team gaining places on the 1926 "All-Star" team, when Vandover, Hill, Sauselle and Carroll, of Coach Lee Carlson's squad were elected to the mythical eleven. "Soldan and Cleveland are each represented by three members, Mowry, Graham and Hornsby having been selected from Fenenga's team and Schmuitsky, Pulford and Peck of Soldan being likewise awarded positions. Beaumont managed to place Rost at the right tackle position while Central High escaped recognition although three members of the Red and Black squad were chosen for the second team.

Three men were especially popular in the balloting, Mowry of Cleveland, Peck of Soldan and Sauselle of Roosevelt. The election of these men came very close to being unanimous and with very good reason as each of these three played consistently throughout the season. Pulford and Schmuitsky of Soldan and Carroll of Roosevelt were given a decisive vote.

Mowry Important Cog.

Joe Mowry at left end besides being a valuable defensive man showed especially well on the offense while his place kicking ability which he demonstrated so ably in the Central game, made him an important cog in the championship Cleveland team. Mowry scored a total of 17 points during the season, 13 of which came in a single game when Cleveland blanked Central High 13 to 0. On this occasion, while playing a defensive backfield position, Mowry intercepted a Central pass and eluded several tacklers to complete a 69-yard run at the goal posts. Mowry kicked successfully for the point after that touchdown and topped off a fine game with two place kicks of 40 and 48 yards each, the latter being within eight yards of equaling the existing collegiate record.

Schumitzky of Soldan, chosen for the other wing, is a certain tackler and seldom fails to to stop sweeps around his side of the line, despite a rather meager poundage of 145. Schmuitsky carried the ball on some end-over plays and always managed to add some yardage. The Soldan end topped off the season by scoring both of his team's touchdowns in the 12-0 defeat of Beaumont last week.

Roosevelt Gets Guards.

Pulford of Soldan and Rost of Beaumont chosen for the tackle position were aggressive linemen that are clearly entitled to the vote they received. Heinrichs of Central, however, gave Rost a battle for the position and was consigned to a second team berth by the margin of a few votes. Pulford finished far in the lead of any other candidate.

Roosevelt managed to take both guard positions when Vandover and Hill of the Rough Riders won these positions, nosing out Worheide of Cleveland and Barnhouse of Beaumont. Both Hill and Vandover play well on the defense and generally managed to provide a gap for their plunging backfield.

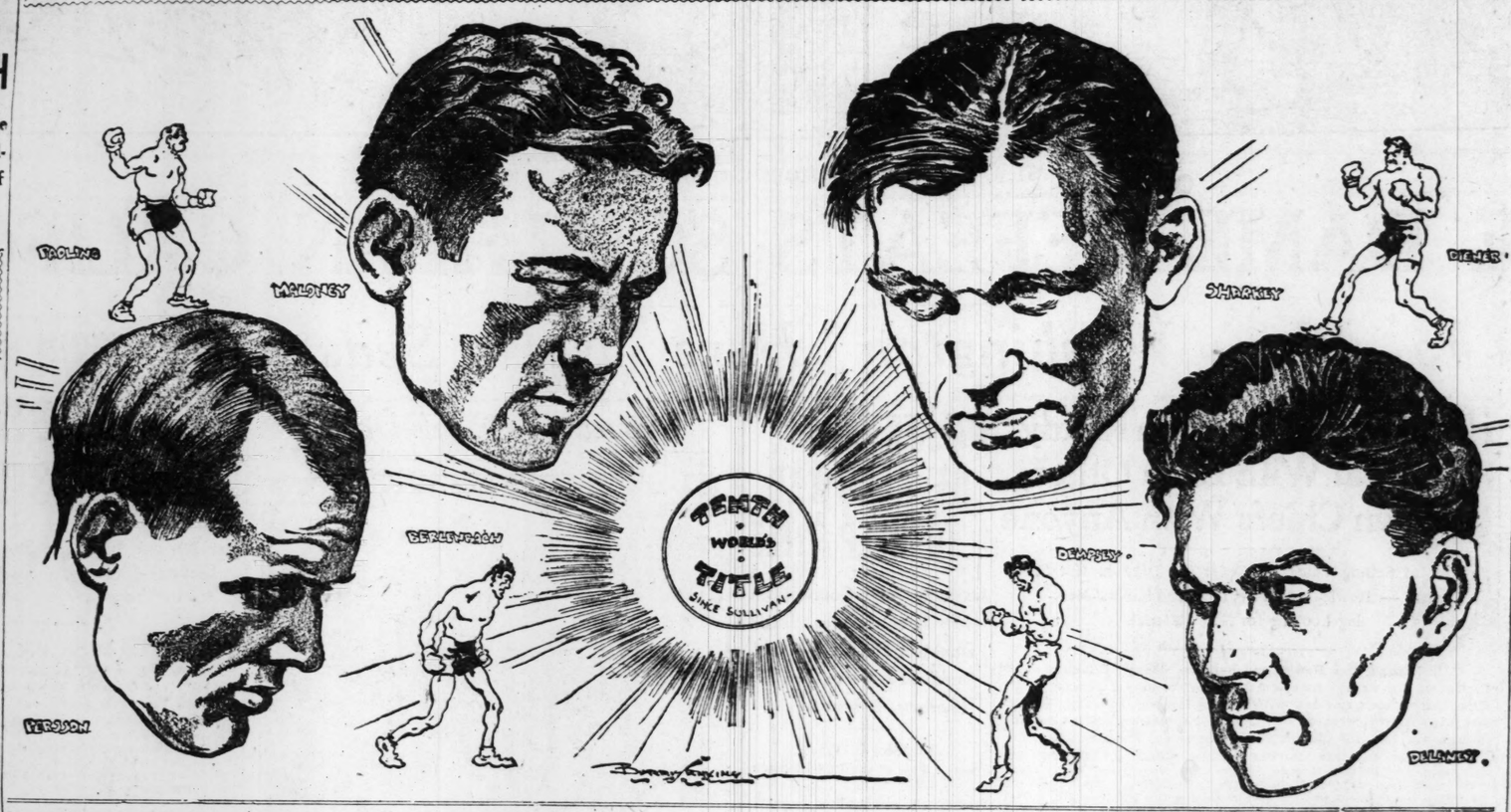
Peck gained a well deserved plurality neither Willits of Central, nor Heitz of Roosevelt receiving more than 10 votes each. Peck was an accurate passer and the most valuable man of Soldan's defense, the Brown and Gold pivot man having spelled the failure of many an enemy attempt to gain through the line.

Generalship Counts.

Sauselle of Roosevelt displayed generalship in directing the Rough Riders and was an open field runner the equal of any ball carrier in the league. Bill Carroll successful Crimson candidate for a halfback position was probably the most consistent ground gainer in the league, and has the added honor of being the leading scorer of the season with a total of 24. Carroll equalled Mowry's feat by scoring all of Roosevelt's 13 points to defeat Central in the last league game of the season. Graham of Cleveland took the other halfback position without much difficulty. The work of Graham featured the defeat of Roosevelt in Cleveland's most difficult game of the season when the speedy back broke away for a 68-yard run to the goal. Hornsby, All-Star fulback, scored the second and deciding touchdown of that game after intercepting a Roosevelt pass. Hornsby, however, although his play otherwise was of the best, won his place chiefly through his punting ability. Jarrett, Roosevelt captain, was a close rival for Graham's position.

THE NEXT CHAMPION—

By Burris Jenkins Jr.



Landis Arrives For Meeting of Minor Leagues

Silent on Re-election Plans—Western League Withdrawals Submitted.

By the Associated Press.

ASHEVILLE, N. C., Dec. 4.—Headed by Judge K. M. Landis, commissioner of baseball, hundreds of club owners and managers arrived here today for the twenty-fifth annual session of the National Association of Professional Baseball Leagues, which meets Tuesday.

Judge Landis declined to say whether he would accept the commissioner's job for another seven years, if elected on Dec. 16, and immediately went to the golf course.

Western League officials tonight appointed a committee to interview Doak Roberts, president of the Texas League, to learn if it is agreeable with his organization for Tulsa and Oklahoma City to withdraw from the Western and join the Texas League.

Roberts declined to make any comment on the move, although the committee saw him after the meeting. "I will put the matter up to the club owners and managers on Monday when they get here," he said. "I have no authority to act."

It was said that James Crawford, president of the Tulsa club, had offered the Western League $25,000 for the privilege of withdrawing and that Oklahoma city offered the same amount.

The Board of Arbitration was scheduled to meet in the afternoon, but its session was postponed until Monday morning on account of absentees.

The first commercial transaction of the convention took place when Des Moines employed Matt Donahue, former first sacker for Mobile, Southern Association, to play first base for the Western League pennant holders.

Duffey Lewis, once a member of the famous Speaker-Lewis-Hopper combination, was ready to enter into any transaction which would give him a managerial post for next year. He managed Mobile last year.

Benny Hall Loses.

NEW YORK, Dec. 4. — Davey Abad, of Panama received the judges decision in a 10-round bout here tonight over Benny Hall of St. Louis. The weights were Abad 120 and Hall 119.

Helen Wills Declares Net Game is Becoming Increasingly Important

Development of Play by Stars Proves How Big a Factor It Is in Tennis—It Tends to Cut Short the Rallies.

By Helen Wills.

(Copyright, 1926.)

THE volley holds such an important place in the game of tennis that the beginner should be aware of it from the very first and try to incorporate it into his growing game as he goes along.

Contrary to general belief among those who do not play tennis a great deal or who are just beginning, the volleying game is not an extremely difficult one to learn. That is, if the fundamental rules are observed. There is no real reason why every palyer should not take the position at the net with confidence. So often one sees players who are very good in the backcourt, and yet who are lost in the forecourt.



Helen Wills.

In this day of hart-hitting tennis, the volley is to be found in the repertoire of strokes of all of the best players. There is no one among the highest ranking men players who remains consistently in the backcourt.

In ladies' tennis, however, the introduction of net play has been, in comparison, more recent. Mrs. Mallory, for example, confines her play entirely to the backcourt, and has no true volleying form. Mlle. Didi Vlasto is entirely a backcourt player. The rest of the women players are able to volley with more or less ease. Mrs. Godfrey and Miss Elizabeth Ryan are both extremely good at the net. I believe that these two, with Mlle. Lenglen, stand out as the very best women volleyers.

Becoming More Important.

After having seen the tennis abroad, and numerous matches in America, during the season just passed, I feel safe in saying that the volley is becoming more and more, a dominant factor in the game. The French players, Jean Borotra and Henri Cochet, seem always to be at the net. This may be a slight exaggeration—but it is apparent from their play that they believe the winning game is there.

Borotra is certainly the most spectacular volleyer of the day. Most of the balls he reaches at the net are put away with great decisiveness. He jumps and leaps in the most agile fashion. At times, he seems to be almost upside down. The name "The Bounding Basque" is appropriate. His marvelous quickness of foot and eye make this sort of net play possible. For the onlooker, he is always fascinating to watch, because of his daring and vivacity. With this brilliant play there is combined a manner and a certain happy-go-lucky air which invariably wins the hearts of those who are watching.

Henri Cochet has also perfected a beautiful volleying game. He, like Borotra, is marvelously quick. His most interesting shot out of the air is his overhead smash. Because he is small, his opponents often attempt to lob over his head, but after a few trys, they change their tactics, for Cochet rarely misses an overhead—so rarely, in fact, that when he does, the onlooker is surprised. Even if the ball is a high one he springs into the air, bends back and brings all of his steel-like muscles into action, and the ball goes whizzing like a bullet to the place he has chosen for it on his opponent's court. To me, his overhead stands out as the most perfect and the most consistent one seen on the courts.

Where Net Play Helps.

The advantages of the net game are many. It cuts short much of the long rallying on the baseline. It makes tennis more interesting and exciting. The net position brings more pleasure to the player—at least to me when I am playing. When you win a point at the net by a decisive volley, it is much more fun than if you had won the point on an error of your opponent following a long rally in which you each waited for the other to drive out or err in the net. Watchful waiting in tennis is without doubt, a bore.

The net game is a thrilling one. It makes for faster tennis and more decisive play. It drags the defensive player out of his shell and gives him new confidence and a keener spirit. To beginners and to players who have started their games, the message of the net game is this: "Break down the wall that keeps you in the backcourt, lift your feet out of the baseline glue, and partake of the thrills and pleasures of the volleying game!"

MUNICIPAL BASKET LEAGUE SCHEDULE

JUNIOR DIVISION (MONDAY NIGHT)—St. Michaels Jrs. vs. Southern, 7:30 p. m.; Century vs. Purina, 8:15 p. m.; Wagner vs. McElroy-Sloan, 9 p. m.

SENIOR DIVISION (THURSDAY NIGHT)—Bachelor Club vs. Russell Club, 8 p. m.; Curlee vs. Peets, 8:45 p. m.

JUNIOR DIVISION (FRIDAY NIGHT)—Wabash Club vs. O'Fallon Park Team, 7:30 p. m.; H. I. P. vs. O. L., 8:15 p. m.; St. Edwards vs. Bachelor Juniors, 9 p. m.

COE SCHEDULES GAME WITH BILLIKEN TEAM

DES MOINES, Dec. 4.—Coach Eby of Coe College, Cedar Rapids, said today he had completed negotiations for football games in 1927 with St. Louis University at St. Louis, Notre Dame at South Bend and one with a leading Big Ten school whose name he was not yet ready to announce.

Anderson Gets Decision.

NEW YORK, Dec. 4.—Eddie Anderson of Wyoming, won the judges' decision over Allentown Johnny Leonard in a ten round bout here tonight. Weights were Anderson 126½; Leonard 128.

MUNICIPAL SOCCER CONTESTS TODAY

FAIRGROUND NO. 2—Trumbull vs. Russell, 2 p. m.; Morgan vs. Judd, 3:30. Referee, Oliver Miller.

FAIRGROUND NO. 3 — North End vs. Peoples Motorbus, 2 p. m.; Palermo vs. Wehner, 3:30 p. m. Referee, William Brady.

GROUNDS NO. 4—Polish Falcons vs. Shreve Ave. Bus. Men, 2 p. m. Referee, Richard Wall.

UNION ELECTRIC LEAGUE FOREST PARK—Office vs. Electric, 2 p. m.; County vs. Steam, 3:30 p. m. Referee, H. C. Prevallett.

SHERMAN PARK DIVISION—Geraghty vs. St. John's, 2 p. m.; Killarney Rose vs. Tinan, 3:30 p. m. Referee, C. E. Roche.

SUBLETTE PARK DIVISION—Ivanhoe vs. Watson-O'Rourke, 2 p. m.; A. R. Schollmeyer vs. H. I. P., 3:30 p. m. Referee, Phil Kavanaugh.

CARONDELET PARK NO. 1—German Sport Club vs. Brandt, 2 p. m., Giddens vs. Oscar Muellers, 3:30 p. m. Referee, Jack Lydon.

CARONDELET PARK NO. 2—Tobeys vs. Uncle's Place, 2 p. m.; St. Thomas vs. St. John Kanty, 3:30 p. m. Referee, Harry Donovan.

JUNIORS, CONCORDIA PARK—City Roofing vs. Ryan Bros., 2 p. m.; Smith vs. Ivanhoe, 3:30 p. m. Referee, J. J. Kelly.

Jennings Will Return to Game

It Will Not Be as Coach of Giants, However, He Asserts.

SCRANTON, Pa., Dec. 4.—Declaring that he never felt better in his life, Hughie Jennings, assistant manager of the New York Giants and former leader of the Detroit Tigers, announced today that he would get back into baseball next spring. Jennings has been away from the diamond more than a year because of a nervous breakdown.

Jennings will not rejoin the Giants when he returns to the game.

"I have my own reasons for not desiring to join the New York Club," Jennings said. "McGraw and I are the best of friends, but no offer from the Giants can get me back."

Jennings stated that he is desirous of heading some club, but does not want a position that will require him to get out on the coaching lines and give the "E-Yah" yell that made him famous. That work is too strenuous now, he said.

Jennings declined to comment on a report that he has been offered the berth of manager of Cleveland Americans from which Tris Speaker recently resigned.

May Get Speaker's Post.

By the Associated Press.

CLEVELAND, O., Dec. 4.—Reports that Hughie Jennings, former manager of the Detroit Tigers, is to succeed Tris Speaker as manager of the Cleveland Indians of the American League, reached here from Scranton, Pa., Jennings' home.

Jennings, who returned recently from a sanitarium where he spent a year following a breakdown, refused to confirm or deny the rumors, but asserted that he will return to baseball this spring. He denied that he is to return to the New York Giants, where he held a berth as assistant manager until the breakdown more than a year ago.

Commission Will Allow Walker to Retain Title

Continued from Page 1S.

rules and that open hand punches don't go.

When Flowers claimed he was hit low in the fourth round and went down I told him he was all right, to go ahead and fight.

When he did come back he fought all right and if he was hit low, he could not come back and fight like he did. I thought this was unsportsmanlike and that he was trying to get away with the fight on a foul and this fact had a great influence in my final decision.

Used Heel of Glove.

Flowers also persisted in open-hand fighting which does not mean anything, and he was warned to keep his gloves closed. Flowers also used the heel of his glove in the clinches and several times hit Walker on the back of the neck with the heel of the glove and wrist. According to the rules open-hand punches and punches where the heel of the hand is used do not count as points and a man using these punches after being warned might be subject to having a decision rendered against him. It would be tough to take a championship away from a man in that way.

The rule book says you cannot hit with open gloves or use these heeling tactics. If you do not live up to the rules you might just as well not have them. Flowers kept slapping and using his thumb in all the clinches and heeling Walker all through the 10 rounds. Flowers is a smart colored fellow at the game and I suppose he thought he could get away with this stuff. He also used his head and butted Walker, which opened a cut over his left eye, and he kept opening that cut with an open glove called "flicking," throughout the fight.

A Clean Knockdown.

Walker showed aggressiveness and forced the fight and in the ninth round scored a clean knockdown. Walker forced the fight in the tenth round and was doing all the real hitting the same as he did throughout the fight. I mean his blows had something back of them and counted for real points. He also fought clean throughout the fight.

I feel that I gave my decision as I saw it with a clear conscience and I still feel the same way.

(Signed) BENNY YANGER.

The Yanger statement may be true regarding the offenses committed by Flowers but, if the warning mentioned was given it was not evident to ringsiders. Furthermore, the bearing of Flowers' open-fist right-hand jabs on the fight was absolutely negligible, as no damage whatever could have been done by them. The fact that Walker was always on the defense shows that the left-hand blows of Flowers were doing the damage.

It is a recognized fact that all championship fights are noted for the fouls committed, but in this battle it is the writer's opinion that no foul blows worth consideration were struck except by Walker, who landed several inches below the waist line on Flowers with a blow that struck the Negro's protector.

Decision by Tuesday.

Commissioner Paul Prehn said to the Post-Dispatch representative:

"We have considered the matter from every angle and have yet to hear several witnesses. We feel that justice cannot be done without more time. I think we will be able to reach a final decision by next Tuesday.

"This morning we heard the testimony of Yanger and we are issuing his statement as to how he arrived at his verdict. I may say at this time that the commission, despite some ugly testimony we have heard, is not inclined to doubt the honesty of Yanger, who, for the 20 years has lived among us since his retirement, honored and respected. If anything was wrong it was with the judgment of the official, not his integrity.

"However, we are hearing all sides in the matter. I am not prepared to intimate what our action may be or whether we shall discipline Yanger. If an injustice has been done we will endeavor to right it in every way the commission rules permit. That is as far as I can go. We are trying to protect the game.

"We have no authority to insist that Flowers and Walker put on their return match. If that is part of their contract, it is up to them and the promoters. The commission is not in the promotion game.

Fighters to Get Pay.

"As for the money, we will put off both men shortly, as it is plain evident they were parties to no prearrangement. They fought a good fight and each did his best, we believe. If an error was made by the referee it in no way reflects upon them.

"As far as the ugly rumors about "fixing" are concerned, that can be dismissed as impossible; for the reason the commission did not know, itself, which of the eight referees present would be chosen to officiate in the main bout until the final preliminary event was put on. We were in doubt to the last ourselves, and only voted for Yanger when the time to fight actually came around. The thought of collusion is hardly tenable."

EXPERTS' VIEWS ON YANGER'S DECISION

Special to the Post-Dispatch.

CHICAGO, Dec. 4.—**How the experts viewed Benny Yanger's decision in the Walker-Flowers middleweight championship fight:**

Walter Eckersall, Tribune.—It looked to me as if the champion were entitled to the decision by a wide margin. Many of the ringsiders thought Yanger had held up the wrong fighter's hand by mistake. In most of the rounds, Flowers did all the fighting and Mickey was always grabbing the champion's arms to stop their piston-like swinging.

Joe Foley, Chicago Journal.—That the verdict stunned the crowd is putting it mildly. Yanger made a mistake but an honest one.

Don Maxwell, Tribune.—Deacon Flowers converted everybody in the big congregation by beating Mickey Walker in extremely decisive fashion. But he couldn't convert the referee. Even Walker was surprised when Yanger held up his hand.

Clair T. Kelly, American.—The boys who pay and pay to see fights here are wondering how Benny Yanger got that way. The writer thought it was Flowers' fight to the considerable extent of seven rounds in the Tiger's favor.

Fred Hayner, Daily News.—Flowers won five rounds going away and could easily have been given three others. He slapped Walker all around the ring at all times and was consistently the aggressor. He was the faster man of the two and was in trouble only in the ninth.

Warren Brown, Examiner.—Yanger was probably influenced in his decision by Walker's finish. Mickey had Flowers on the floor in the ninth round and staggered him on another occasion.

Harry Cross, New York Daily News.—I can't see any excuse for such a decision. Flowers won by a wide margin.

Emerson W. Dickerson, Grand Rapids referee.—Yanger seems to have made a bad mistake.

Jimmy Daugherty, Philadelphia referee.—How can they be so dumb?

Leo Flynn, New York, manager of fighters.—The only decision I recall as bad as Yanger's was when Mickey Walker was given the verdict over Dave Shade.

Blues and Benld Play Here Today In Return Game

Illinois Eleven Has Made Clean Record Since Early Season Defeat by Locals.

A professional football game between the St. Louis Blues and Benld, Ill., Indeca, set for this afternoon, promises to be the most interesting of the local circuit season. The contest is scheduled to start at 2:30 o'clock at Handley Park, Grand boulevard and Glendale avenue.

The game will be the second meeting of the year between the two teams. Back in October, the Blues journeyed to Benld and defeated the Illinois eleven by a 6 to 0 score.

Defeat for the Benld aggregation was unusual. In several seasons the team had met reverses on only two or three times. And by way of proving their statements as to how much they knew about football, the Indeca went ahead and won every subsequent game on their schedule. They now claim the independent championship of Illinois.

Blues Won Two of Five Games.

The Blues, on the other hand, will have to file away at the end of the season a record of a good start and much misfortune. In five contests played, they have gained two victories and two scoreless ties. The other was a defeat at the hands of the Nevers' Duluth Eskimos. But the Blues had to postpone two games in succession and during the period of bad weather which necessitated the cancellations, they had little practice.

For today's game the local team according to Bud Yates, the promoter, will present the strongest that it had in its best shape. In the Duluth contest, four of the regular linemen were missing, so Yates believes his team is due to show an even wider margin of superiority over Benld than in the first clash.

Benld Promises Rooters.

As to what the Benld people think of their chances, the management obtained 400 tickets to sell to fans in the home territory and have reported ready sales of the admissions. So Benld will not be without supporters in the stands in the game today.

Greater scoring power than any previous contest is claimed for the Blues with Henry Leupke, who formerly played end, now in the backfield, and with the addition of Hartley, former fullback with the Marines, who has been making long drop kicks with regularity in practice the past week. Benld also claims added strength with the presence of Captain Gaudio, quarterback, who was out of the other game against the Blues.

BLUES	Position	Benld
Jim Finneran	L.E.	
Simon	L.T.	
Klausner	L.G.	
Gerachty-Hanneman	C.	
Beach	R.G.	
Sanders-Geraghty	R.T.	
Hironimus	R.E.	
Schaffernia-Exeler	Q.	
Luepke	L.H.	
Drace	R.H.	
Green-Hartley	F.	

Blues reserves—Horton, Dixon, Finneran, Thorpe.

Benld—Subs—Contratto, Vastel, Edwards, Supino, Herrin, Hill.

Referee—Quirk, St. Louis U. Umpire—Dominetto (Pittsfield) Head linesman—Hugh Finneran (St. Louis.)

JOHN BURROUGHS TO PLAY IN PREP BASKET LEAGUE THIS SEASON

The John Burroughs High School quintet will make its debut in the Preparatory School Basketball League this season. The team's first appearance will be against the strong Western Military Academy five on Jan. 14 next.

Coach Leland, athletic director, having brought the football season to a successful close, inaugurated the basket season yesterday with a long preliminary practice session. He has a squad of 25 men, including four lettermen and six members of last year's squad.

The team will be built around the following lettermen: Willis Boyd, Ed Read and J. Jaster, guards, and J. Woods, captain and forward. The most promising candidates for the remaining positions are: W. Edwards, H. McCully and B. Davis, forwards; B. Read and Nesbitt, guards. Either R. Read or Byron Johnson will occupy the pivot position.

John Burroughs will play Clayton and University City high schools of the County League in preseason games, Dec. 15 and 22, respectively.

McBride High School will play the Soldan High five in the first of a series of games to be played between the teams of the City and Prep School Leagues Dec. 7 on the McBride court.

1926 REC

MACK'S STAFF TOPS AMERICAN LEAGUE LIST

Yankees' Hurlers Rank Fourth in Earned-Run Efficiency — Browns Tied for Last Place.

FIGURES ON A. L. PITCHING STAFFS

THE following table shows how the combined pitching staffs of the American League clubs performed during the 1926 season with the order of finish of the teams in the pennant race:

Club.	G.	G.	Av.	Ins.	E.R.	Finish
Philadelphia	67	3.15	1301	456	3	
Cleveland	95	3.33	1332	490	2	
Chicago	84	3.69	1311	536	5	
New York	73	3.96	1301	651	1	
Washington	85	4.05	1142	512	4	
Detroit	57	4.23	1284	608	6	
Browns	60	4.50	1176	586	7	
Boston	47	4.50	1268	633	8	

By Herman Wecke.

It was the late Addie Joss, a great pitcher, who once remarked: "A pitcher is 80 per cent of a baseball club." But before that day, the cry of the manager was "Give me pitchers and we will make a showing in the pennant race." And today it's still pitching, pitching and then more pitching.

Now, here's the rub. It's not always the club with the pitching that wins the pennants. That was convinced in the 1926 pennant race in the American League. The Yanks captured the title, but records on the twirlers show that the New York hurlers, as a combined staff, did not lead the American league. Not by a lot. In fact, some men who labored on the hill for Miller Huggins, ranked fourth in a group.

The figures further prove that Connie Mack, when his entire staff is taken into consideration, had outstanding twirling in the circuit. But the Athletics did not win the flag. Pennant winners need something more than pitching. But something, the old base hit, was lacking in the case of the Philadelphia Americans and for that reason the club finished among the also rans. Had the hurlers upheld the sensational work of Mack's hurlers—they were found for an average of but 3.15 earned runs a game—the White Elephants might have done better.

Baseball records show only one instance when a sensational pitching staff carried a weak hitting team to victory. That occurred in 1916 when Ed Walsh and other great stars hurled the White Sox, known as the "hitless wonders," to triumph. Connie Mack's twirlers were not good enough to repeat the trick.

Browns as Bad as Any.

The figures bring out other interesting features. They show that the staff of twirlers, on combined ERAs, did worse work than those Manager George Sisler of the Browns had to call on during the season. The Browns' twirlers gave up 6 earned markers in each batting. That mark was equaled by the members of the Red Sox staff. Everyone knows where the Red Sox finished in the American league race. Ditto the Browns. However, if there still be some misinformed persons, it might be stated that the Browns finished seventh, with the Boston entry a hopeless last. Brownie hillmen in 1176 innings were found for 586 earned runs and those of the Red Sox for 633 in 1268 frames.

All of which shows that the two clubs finished just the way the batting indicated they would.

Except for the case of the league leaders in the 1926 flag scramble, the work of the hurlers, as compared to the order of finish in the championship race, stands up pretty good.

The twirlers of the pennant-gaining Yankees (only those who worked in 45 or more innings being figured) permitted an average of 3.96 tallies in each nine frames to rank fourth. The Yankees had a lot of slugging and a big early lead which aided the club considerably in its victory.

In the case of the Athletics, whereas the mound stars led the procession, the club was third in the standings when the curtain was run down.

Pitchers Kept Indians Up.

Figures hold good in the case of the Indians. The men of Speaker, for only last week resigned as manager of the club, finished second and so did the pitchers, who were paced by George Uhle. There was a slip-up of two places, with the White Sox. Pitchers were third in efficiency, but the team ended fifth.

In addition to showing that the club with the greatest combined batting does not win, the figures also tend to show that batting alone cannot carry a club to victory. Take for instance, the Detroit club. The Tigers had three of the first four batters in the official ratings, but the flingers were such a poor lot that the club could show no better than gain sixth position. The Tigers' sluggers were Heilmann, who tied for second and fourth places. All were over .360. But the Tiger pitchers were batted for 4.23 earned runs a game. That's the answer for the failure of Cobb's men to do better. The Athletics' great record in

1926 RECORDS SHOW PITCHING ALONE WON'T WIN PENNANTS

TAR TEAM

Blues and Benld Play Here Today In Return Game

Illinois Eleven Has Made Good Record Since Early Season Defeat by Locals.

A professional football game between the St. Louis Blues and Benld, Ill., Indeed, set for this afternoon, promises to be the most interesting of the local eleven's season. The contest is scheduled to start at 2:30 o'clock at Handlan Park, Grand boulevard and Laclede avenue.

The game will be the second meeting of the year between the two teams. Back in October, the Blues journeyed to Benld and defeated the Illinois eleven by a 9-... score.

Defeat for the Benld aggregation was unusual. In several seasons the team had met reverses only two or three times. And by way of proving their statements as to how much they knew about football, the Indees went ahead and won every subsequent game on their schedule. They now claim the independent championship of Illinois.

Blues Won Two of Five Games.

The Blues, on the other hand, will have to file away at the end of the season a record of a good start and much misfortune. In five contests played, they have gained two victories and two scoreless ties. The other was a decisive defeat at the hands of Ernie Nevers' Duluth Eskimos. But the Blues had to postpone two games in succession and during the period of bad weather which necessitated the cancellations, they had little practice.

For today's game the local team, according to Bud Yates, the promoter, will present the strength that it had in its best showings. In the Duluth contest, four of the regular linemen were missing. Also Yates believes his team is due to show an even wider margin of superiority over Benld than in the first clash.

Benld Promises Rooters.

As to what the Benld people think of their chances, the management obtained 400 tickets to sell to fans in the home territory and have reported ready sale of the admissions. So Benld will not be without supporters in the stands in the game today.

Greater scoring power than in any previous contest is claimed for the Blues with Henry Leupke, who formerly played end, now in the backfield, and with the addition of Hartley, former fullback with the Marines, who has been making long drop kicks with regularity in practice the past week. Benld also claims added strength in the presence of Captain Gauldon, quarterback, who was out of the other game against the Blues.

BLUES	Position	BENLD
Jim Finneran	LE	Smith
Simon	LT	Vesco
Klausner	LG	Roma
Gerachty-Hanneman	C	Hall
Beach	RG	Hughes
Sanders-Gerachty	RT	Vesco
Hironimus	RE	McWeeney
Schaffner-Ezzler	QB	Gauldon
Luepke	LH	Bahr
Draper	RH	Cain
Green-Hartley	FB	Domenico

Blues reserves—Horton, Droere, Jacobsen, Thorne.

Benld—Saloske, Contratto, Vachri, Edwards, Supino, Herrin, Hill.

Referee—St. Louis U.); Umpire—Dominetto (Pittsfield); Head Linesman—Hugh Finneran (St. Louis.)

JOHN BURROUGHS TO PLAY IN PREP BASKET LEAGUE THIS SEASON

The John Burroughs High School quintet will make its debut in the Preparatory School Basketball League this season. The team's first appearance will be against the strong Western Military Academy five on Jan. 14 next.

Coach Leland, athletic director, having brought the football season to a successful close, inaugurated the basket season yesterday with a long preliminary practice session. He has a squad of 25 men, including four lettermen and six members of last year's squad.

The team will be built around the following lettermen: William Boyd, Ed Read and J. Jantzen, guards, and J. Woods, captain and forward. The most promising candidates for the remaining positions are: W. Edwards, H. McCully and R. Davis, forwards; B. Read and W. Nesbitt, guards. Either R. Robinson or Byron Johnson will occupy the pivot position.

John Burroughs will play Clayton and University City high schools of the County League in preseason games, Dec. 15 and 22, respectively.

McBride High School will face the Soldan High five in the first of a series of games to be played between the teams of the City and Prep School Leagues Dec. 7 on the McBride court.

ACK'S STAFF TOPS AMERICAN LEAGUE LIST

Yankees' Hurlers Rank Fourth in Earned-Run Efficiency — Browns Tied for Last Place.

FIGURES ON A. L. PITCHING STAFFS

THE following table shows how the combined pitching staffs of the American League clubs performed during the 1926 season with the order of finish of the teams in the pennant race:

Club.	C.G.	Av.	Inn.	E.R.	Finish
Philadelphia	67	3.15	1301	456	3
Cleveland	86	3.33	1332	499	2
Chicago	84	3.69	1311	536	5
New York	73	3.96	1301	651	1
Washington	55	4.05	1142	512	4
Detroit	57	4.23	1284	608	6
Browns	66	4.50	1176	586	7
Boston	47	4.50	1268	632	8

By Herman Wecke.

It was the late Addie Joss, a great pitcher, who once remarked: "A pitcher is 80 per cent of a baseball club." But before that day, the cry of the manager was "Give us pitchers and we will make a showing in the pennant race." And today it's still pitching, pitching and then more pitching.

Now, here's the rub. It's not always the club with the pitching staff that wins the pennants. That was evidenced in the 1926 pennant race in the American League. The Yanks captured the title, but records on the twirlers show that the New York hurlers, as a combined staff, did not lead the American League. Not by a lot. In fact, the men who labored on the hill for Miller Huggins, ranked fourth in a group.

The figures further prove that Connie Mack, when his entire staff is taken into consideration, had the outstanding twirling in the circuit. But the Athletics did not win the flag. Pennant winners need something more than pitching. But something, the old base hit, was lacking in the case of the Philadelphia Americans and for that reason the club finished among the also rans. Had the batters upheld the sensational work of Mack's hurlers—they were found to an average of but 3.15 earned runs a game—the White Elephants might have done better.

Baseball records show only one instance when a sensational pitching staff carried a weak hitting team to victory. That occurred in 1914 when Ed Walsh and other great stars hurled the White Sox, known as the "hitless wonders," to triumph. Connie Mack's twirlers were not good enough to repeat the trick.

Browns as Bad as Any.

The figures bring out other interesting features. They show that the staff of twirlers, on combined form, did worse work than those that Manager George Sisler of the Browns had to call on during the season. The Browns' twirlers gave up 632 earned markers in each batting. That mark was equaled by the pitchers of the Red Sox staff. Everyone knows where the Red Sox finished in the American League race. Ditto the Browns. However, if there still be some misinformed persons, it might be stated that the Browns finished seventh, with the Boston entry a hopeless last. Brownie hillmen in 1176 innings were found for 586 earned runs and those of the Red Sox for 632 in 1268 frames.

All of which shows that the two clubs finished just the way the batting indicated they would.

Except for the case of the league leaders in the 1926 flag scramble, the work of the hurlers, as compared to the order of finish in the championship race, stands up pretty good.

The twirlers of the pennant-winning Yankees (only those who worked in 45 or more innings being figured) permitted an average of 3.96 tallies in each nine frames to rank fourth. The Yankees had a lot of slugging and a big early lead which aided the club considerably in its victory.

In the case of the Athletics, whereas the mound stars led the procession, the club was third in the standings when the curtain was run down.

Pitchers Kept Indians Up.

Figures hold good in the case of the Indians. The men of Speaker, for only last week resigned as manager of the club, finished second and so did the pitchers, who were paced by George Uhle. There was a slip-up of two places, with the White Sox. Pitchers were third in efficiency, but the team landed fifth.

In addition to showing that the club with the greatest combined pitching does not win, the figures also tend to show that batting averages cannot carry a club to victory. Take for instance, the Detroit club. The Tigers had three of the first four batters in the official ratings, but the flingers were such a poor lot that the club could do no better than gain sixth position. The Tigers' sluggers were Heilmann, the new champion; Fothergill and Heilmann, who tied for second and fourth places. All were over .360. But the Tiger pitchers batted for 4.23 earned runs a game. That's the answer for the failure of Cobb's men to do better.

The Athletics' great record in efficiency is brought up by four men—Grove, Pate, Walberg and Rommel. These four finished in the first 10. The first three gave fewer than three earned tallies a clash, while Rommel's figure was 3.08. A mark of 3.89 for Ehmke, obtained in June from the Red Sox, is the highest earned run average off any man who pitched for Mack.

Wingard Led Brownies.

Contrast this with the work of the Brownies. Ernie Wingard, the most efficient man on Sisler's staff, was found for 3.57 earned runs a game.

In addition to Mack's hurlers named, Quinn and Gray figured in the making of the fine record. Combined, the seven worked in 1301 innings and were found for but 456 earned markers.

Cleveland's fine showing was due to the brilliant work of George Uhle, who was the "iron-man" of the circuit, working in 32 complete games and 318 innings, and three youngsters—Buckeye Miller and Levsen, the men who pitched and won a double-header during the year. In 1332 rounds, 499 earned runs were scored against Cleveland's pitchers, or 3.33 for each complete contest.

The White Sox showed five great pitchers in Lyons, Connally, Faber, Blankenship and the youngster, Thomas, all permitting fewer than four earned counters a battle.

While Herb Pennock, the left-hander, was usually regarded as the ace of the New York staff, he was not the leader in efficiency for the club among the regulars. This honor went to Urban Shocker, one-time member of the Browns. Shocker's efficiency average was 3.38 and that for Pennock 3.62. Pennock, who in 1925 was second among the A. L. stars, fell to twenty-fifth position the past campaign.

Figures on Relief Work.

Going further with the figures on the pitchers for the season of 1926, it is found that but two managers were called upon to use relief pitchers in fewer than half of the games played by their clubs. These men were Tris Speaker and Eddie Collins, who will not be in the list of 1927 managers. The Indian pitchers, with Uhle laboring in 32, pitched 95 complete games, while those for the White Sox worked 84. Thus Speaker was forced to use relief men on only 58 occasions and Collins 70 times.

Yankee twirlers went the route 73 times, those for the Athletics 67 and the Brownie hill men 60 times. The total for Detroit twirlers was 57 and for Washington 55. The Red Sox hill men went the full distance but 47 times. Thus Fohl was forced to switch 107 times, or in more than two-thirds of the contests played by the tailenders. This last mentioned figure is probably close to a major league record.

SCHOOL BOARD TO ACT TOMORROW TO LIFT 25-MILE RULE

Continued from Page 1B.

Missouri State High School Athletic Association, newly formed organization of which the city schools are members, recently suggested the lifting of the ban so as to permit the participation of the local schools in the district elimination rounds of a State basketball tournament planned by the association. The local teams were eligible to play in the district games, but in the event of a victory in one of the league teams the winner would not be permitted to proceed to the semifinals at Columbia under the present ruling.

Another Argument.

Another argument in favor of action by the board set forth that Kansas City, St. Joseph and other such cities were gaining valuable publicity through their high schools playing the champions of other cities, and St. Louis should not be deprived of any such advertising.

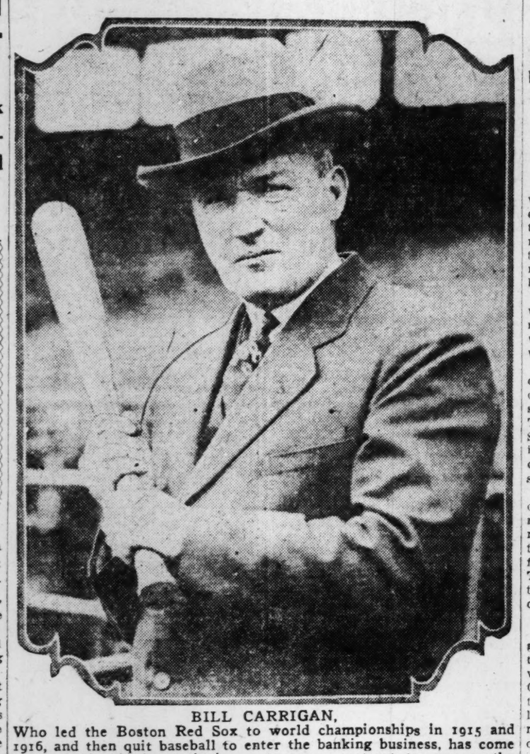
With the abrogation of the rule and the resulting entrance in the basketball tournament, the public high schools will be eligible for a State championship, and with the possibility of a national title through entrance at the University of Chicago's annual tournament of State champions.

Service Teams Tie.

By the Associated Press.

WEST POINT, N. Y., Dec. 4.—Fort Hamilton and West Point Field Artillery elevens fought to a scoreless tie here today in a game for the enlisted men's football championship of the Second Army Corps area.

Can He Come Back?



BILL CARRIGAN,

Who led the Boston Red Sox to world championships in 1915 and 1916, and then quit baseball to enter the banking business, has come back to his old love, signing a two-year contract to manage the Boston team for Bob Quinn.

Tennis Tourney Winners of 1926

Major Tournaments.

MEN'S CHAMPIONSHIPS.

EVENT.	Winner.	Finalist.	Doubles Winners.
Municipal Championship	Theo. Drewes	Joe Smith	Smith-Sigeloff
St. Louis County	F. C. Stuckman	Chas. McMillan	Roseby-Wright
St. Louis District	Drewes	Fred Josties	Drewes-Serrano
Sunday School A. A.	Jack Forester	C. E. Copeland	Not completed.
University City Muny	C. Beutel	Bert Hoskins	Hopkins-Stanford

INTERCLUB CHAMPIONSHIPS.

Private Club Div.	Ferris T. C.	Triple A	Score, 4 to 1.
Municipal Division	Ferris T. C.	O'Fallon Park	Score, 4 to 1.
Final Play-off	Ferris T. C.	Forest Park	Score, 4 to 1.
Women's Muny	Forest Park	O'Fallon Park	Score, 4 to 1.

Women's Championships.

St. Louis District	Mrs. M. E. Baehr	L. Hagemeyer	Baehr-Hagemeyer
Municipal Tourney	Mrs. M. E. Baehr	L. Hagemeyer	Baehr-Hagemeyer
Sunday School A. A.	Gladys Kennel	Mrs. R. Stevens	No event.

Junior Championships.

St. Louis District	Joseph Smith	C. Sigeloff	Smith-Sigeloff.
Municipal Tourney	Wm. Bascom	V. Tietjen	Bascom-Tietjen.

Boys' Championships.

St. Louis District	Junior Boehmer	Portnoy	Rovin-Rovin.
Municipal Tourney	Joyce Portnoy	A. Rothchild	No event.

Girls' Championships.

Municipal Tourney	Sylvia Knothe	L. Rauch	No event.

Club Tournaments.

MEN'S EVENTS

Triple A Club	Wray Brown	F. O. Josties	Josties-Egzmann.
Kirkwood C. C.	R. Rosebrough	Proct. Wright	H. C. McCoy-L. H. Lynn
Wabash Club	R. Spanglin	Chas. McMillan	Lindemann-Sullivan.
Carondelet Park	Leo Moulot	R. Moult	L. Moult-Burst.
Fairground Park	Theo. Heuermann	T. Muegerode	Heuermann-Minn'rde
Oakland T. C.	Chas. McMillan	B. Hopkins	Beutel-Hopkins.
Kingshighway T. C.	C. Beutel	F. Lange	Browning-Lange.
O'Fallon Park	Robt. Norton	J. Heckman	Drewes-Norton.
St. Louis Park	Sam Callow	W. Klostreman	No event.
Sherman Park	James Brady	H. Samson	Becker-Brady.
Sublette Park	Elmer Brey	Wm. Crowley	No event.
Tower Grove	Arthur Reppert	C. Sausselle	Briscoe-Sausselle.

WOMEN'S EVENTS.

Carondelet Park	Irene Knecht	S. Knothe	No event.
Fairground Park	Delphone Rauch	L. Rauch	Rauch-Rauch.
O'Fallon Park	Virginia Baer	Mrs. F. Furlong	Lindemann-Kaiman.
St. Louis Park	Florence Hartmann	S. Hartz	No event.
Sublette Park	Mrs. Ruth Stevens	Adele Shine	Stevens-Shine.
Oakland T. C.	Catherine Beutel	J. Moehlenbeck	Moehlenbeck-Kuhs.

40 Net Events In City During Past Season

Five Major Tourneys for Men and Four for Women Were Decided.

By Davison Obear.

More than 40 tennis tournaments were held in the St. Louis district during the season of 1926. Of this total, five were major events for men, four for women and three team championships. Five tournaments were conducted for juniors, boys and girls.

One of the outstanding features was the interest shown in the various district championships. There were few defaults and competition was keener than before.

The Ferris Cup for the winner of the St. Louis district junior championship served as a great stimulus to the younger players. The prize was won by Joseph T. Smith of the Forest Park club. It is the first challenge trophy ever offered for the junior championship.

Edmund Serrano of the Triple A club, a former city champion, donated a challenge bowl for the men's singles. Wray D. Brown won the first leg on the trophy by defeating Fred O. Josties in the final. The Serrano Cup must be won three times before it goes out of competition.

20 Clubs Competed.

Interest in women's tennis was greater than in any season since the St. Louis District Association was organized nearly 10 years ago. One of the outstanding features was the donation of a District Challenge trophy by Mrs. Elise G. Werner. Mrs. Mellcent Endicott Baehr of the Forest Park Tennis Club captured the trophy, defeating Lottie Hagemeyer in the district final.

Nearly 20 teams competed in interclub tournaments during May and June for the Joseph Werner trophy. The cup remained in play as a result of the Ferris Club's victory over Triple A. Triple A had previously gained two legs on the cup. The H. W. Gellar trophy for Municipal interclub play was won by the Forest Park Tennis Club, while the women's interpark prize donated by Mayor Victor J. Miller also went to the Forest Park club.

A number of St. Louis players made good records in championships held in other cities. Theodore R. Drewes of the O'Fallon Park retained his title as national municipal champion, while Wray Brown reached the final round of the Missouri Valley and Illinois State singles events.

Karl Hodge of the Triple A Club, one of the first 10 local stars, reached the final of the Western Michigan event, losing to Paul Kunkel, the Cincinnati star. Joseph Smith and Charles Sigeloff, St. Louis District junior champions, brought back the Western Junior doubles title from Culver, Ind.

Miss Bailey Surprised.

St. Louis was represented in the Missouri Valley championships at Kansas City by 10 players. Nearly all of the St. Louis stars advanced to the semifinal round in the various events. Ruth Bailey, 16-year-old Webster Groves star, caused a big surprise by taking a set from Mrs. Charlotte Hosmer Chapin, No. 9 in the United States, in the women's singles. Miss Bailey won the first set, 6—2, and was leading 4 to 1 in the second when Mrs. Chapin rallied and finally won.

Richard Rosebrough of the Kirkwood Country Club added two State singles titles to his list. He won the Arkansas State at Little Rock and followed by capturing the Kansas State title at Independence. Rosebrough and Proctor Wright, another Kirkwood Country Club player, won both the Arkansas and Kansas doubles championships.

The improved playing of Fred Josties was the outstanding feature in tournaments played in St. Louis. He reached the final round of the Triple A Club tournament, forcing Wray Brown to five sets. Josties also defeated his old rival, Ted Drewes, in the semi-final round of the St. Louis District singles championship.

Among the younger players, William Bascom and Vernon Tietjen showed good progress. Junior Boehmer and Joyce Portnoy improved their game in the competition for boys.

FIVE MUNICIPAL PLAYERS SUSPENDED

The following soccer players have been suspended for one week by officials of the Municipal League: Anthony Manna, Palermos; William Shea, Brandt's; Lawrence Fanning, Brandt's; George Bochnicek, Giddens; Fred Weber, Giddens.

These are the first players suspended since the season opened.

SHIFT PLAY RULE ADOPTED BY VALLEY

Continued from Page 1S.

which he was not ready to divulge late this afternoon.

The shift interpretation rule adopted by the athletic directors reads:

"The backfield must come to a one-second halt after a shift is completed. All men in the backfield other than the man carrying the ball, must have one hand on the ground when the shift is completed."

The faculty committee voted late today to set the date of the Valley outdoor championship track meet back two weeks to May 20 and 21. The meet is to be held at Nebraska. The faculty members felt that June 3 and 4, recommended by the athletic directors, would conflict with final examinations.

ST. LOUIS COACHES WHOSE TEAMS WILL PLAY FOR '27 TITLE



BOB HIGGINS (above) football coach at Washington University, and Bob Matthews, athletic director at St. Louis U., will have a city championship game on the 1927 schedule to inspire their gridiron warriors. Since 1921, when relations were broken off, each season was just a group of games, but now each eleven will point for the Thanksgiving day feature, in which something will be at stake of interest to all football followers in St. Louis.

FIVE WESTERNERS ON ALL-AMERICA TEAM PICKED BY 100 EXPERTS

Continued From Page 1S.

first team places over such all-around aces as Spears of Vanderbilt, Harry Wilson of the Army, "Wild Bill" Kelly of Montana and Frank Kirkleski of Lafayette.

It is noteworthy that three of the all-star ball carriers—Friedman, Kaer and Baker—occupied quarterback positions on their teams. Most of the critics, while favoring the Michigan captain as field general of the mythical aggregation, considered the all-around capabilities of Baker and Kaer valuable enough to shift them to halfback roles.

In the line, Frank Wickhorst, Navy captain, at tackle, and Harry Connaughton, Georgetown's 275-pound guard, were the most heavily favored. Close contests developed for all of the other positions, particularly on the ends, where an unusual galaxy of stars shone this year. Hanson, Syracuse leader, and Hoyt Winslett, outstanding player of Alabama's Southern championship team, gained the wing posts by narrow margins over Ted Shipkey of Stanford, Hal Broda, of Brown, Benny Oosterbaan of Michigan, a 1925 All-American, and Bacchus of Missouri.

End Who Can Handle Ball.

Observers stressed the point that in Winslett and Hanson, the mythical team's attack would have two men with ball-carrying abilities almost on the par with those of the backs. In addition, they possessed defensive qualities well adapted to supporting a line that averages 220 pounds from tackle to tackle.

Formidable as were such unbeaten teams as Alabama, Brown, Stanford, Navy and Army, none came within striking distance of Dartmouth's record of putting three stars on the 1925 first team and four altogether on the three-team squad.

Seven of the 26 institutions on the 1926 list shared the distinction of having two men named. They were Michigan, Army, Navy, Brown, Stanford, Pennsylvania and Ohio State. Dartmouth incidentally, failed to place a man among the 33 picked.

The makeup of first, second and third all-American football teams as compiled by the Associated Press from a country-wide consensus of coaches and critics.

FIRST TEAM.

Position.	Player.	College.
End	Victor Hanson	Syracuse.
Tackle	Frank Wickhorst	Navy.
Guard	Harry Connaughton	Georgetown.
Center	Arthur Boeringer	Notre Dame.
Guard	Bernard Shively	Illinois.
Tackle	Mortimer Sprague	Army.
End	Hoyt Winslett	Alabama.
Quarter	Benjamin Friedman	Michigan.
Halfback	Ralph Baker	Northwestern.
Halfback	Morton Kaer	Southern California.
Fullback	Herbert Joesting	Minnesota.

SECOND TEAM.

Position.	Player.	College.
End	Harold Brodd	Brown.
Tackle	Emerson Nelson	Iowa.
Guard	Edwin Hess	Ohio State.
Center	John J. Butler	Pennsylvania.
Guard	Emerson Carey	Cornell.
Tackle	D. Thomas Eddy	Navy.
End	Theodore Shipkey	Stanford.
Quarter	William Spears	Vanderbilt.
Halfback	Harry Wilson	Army.
Halfback	William Kelly	Montana.
Fullback	Martin Karow	Ohio State.

THIRD TEAM.

Position.	Player.	College.
End	Benjamin Oosterbaan	Michigan.
Tackle	Lloyd Yoder	Carnegie.
Guard	Herbert C. Sturhahn	Yale.
Center	"Polly" Wallace	Oklahoma.
Guard	Fred Swan	Stanford.
Tackle	Orland F. Smith	Brown.
End	Carl Bacchus	Missouri.
Quarter	George Guttormsen	Washington.
Halfback	Frank Kirkleski	Lafayette.
Halfback	Charles Rogers	Pennsylvania.
Fullback	L. J. Rauber	Washington and Lee.

No More Captains.

COLUMBUS, O.—Ohio Wesleyan has passed a rule to abolish the football captaincy. Hereafter, the coaches will select the leader for each game just before the team goes on the field.

Women Bowling Stars Will Compete in Handicap Singles Tournament With Men

Novel Event, Three Games Total Pins to Count, Will Be Rolled Next Saturday and Sunday.

Something novel in the way of bowling tournaments will be inaugurated at the Washington alleys next Saturday and Sunday. It will be a handicap event in which both men and women tenpinners of the city are eligible to compete. It probably will be the first time anything like it has been attempted.

Otto Stein Jr. thinks it will be a go. He points to the fact that in several mixed doubles events women tenpinners have outscored their men partners.

The scratch figure will be 200 and handicaps will be allotted on the 60 per cent basis, with the management reserving the right to accept or reject averages turned in by bowlers. The event will be three games, total pins to count, with tenpinners changing alleys after each game. The entry fee will be $2, with bowling extra. The prize list will be arranged according to the entry.

Peterson Classic Next.

The second annual individual classic tournament will be held on Peterson's alleys next Saturday and Sunday. More than 100 tenpinners will compete for the prizes. All of the city's leading pin topplers are entered in the competition. The entry list closes today. Jerry Ameling and Frank Heidel are in charge of the tourney.

Another Classic Arranged.

Another individual classic has been announced and will be held on the Schaefer Delmar Recreation alleys, Dec. 18 and 19. The meet will be eight games, total pins to count, with an entry fee of $10. There will be six prizes, in addition to high single game awards and a good-fellowship prize. It also was announced that a four-game classic would be held in January, followed by one of eight games, with an entry fee of $15.

Witter Team Sets Record for Year With 3107 Total

THE Witter Razs Quintet established a season's record for the Major City League with a total of 3107 with games of 1076, 979 and 1052. There was consistent bowling on the five, the high man totaling 635 with 601 for low count. In the first game, the Witters went through without a single open frame.

In addition to the high total for the Witters, the Wooster Lamberts had 956, 1095 and 1049 for 3100. Hap Vierheller with games of 224, 248 and 210 for a 702 total was the high men for the five.

The matches resulted as follows: Witters 3, Morgans 0; Rogers Recreation 2 Greenfields 1; Lamberts 2, Colbion Recreation 1; King Bees 2, Cabannes 1.

Entries for Peterson Classic Close Today—Individual Tourney Booked for Dec. 18-19.

Lambert Beats Schaefer.

Wooster Lambert defeated Ed Schaefer by five pins in a 10-game total pins to count match on the Delmar Recreation Alleys. Lambert counted 2000, for an even 200 average, while Schaefer had 1995. Lambert won the contest in the final game when he totaled 234 to Schaefer's 204. The two will meet in a 21-game match this week, with seven games to be rolled on Monday, Wednesday and Thursday.

Karls and Whitehead Lead.

Roy Karls and Oscar Whitehead are still leading in the Greater St. Louis two-man league with 17 victories and 10 defeats. In the matches at the Washington alleys tonight, the pacemakers will face Baker and Heibert. The remaining schedule is as follows: Hager and Kuhl vs Nelson and Deen; Wilson and O. Stein vs. Roth and M. Stein; Skinner and McElhinney vs. Bolin and Kuhnert.

Karls and Whitehead have a high average of 395 and a high single game of 475. Karl's is high average man with 201, followed by Deen, 197; Whitehead, 195; M. Stein, 194, and Heibert, 193.

The standings.

	Won.	Lost.
Karls-Whitehead	17	10
McElheney-Skinner	16	11
Bolin-Kuhnert	15	12
Roth-M. Stein	15	12
Hager-Kuhl	12	15
Baker-Heibert	12	15
Nelson-Deen	11	16
Wilson-O. Stein	10	17

Nelson Has 210 Average.

Roy Nelson, who is leading in the Greater St. Louis individual league, with a 239 mark, has an average of 210 for the season. Hap Vierheller has a 203 average for 24 games, while A. J. Beckler, the Rochester star, has one of 202 for 32. In addition to the regular matches this week, a postponed contest between Vierheller and Muenninghaus will be decided.

The standings:

	W.	L.	Av.
Nelson	24	9	210
Beckler	31	15	202
Arthur	20	15	199
Spencer	18	15	199
Sottrell	17	15	193
Vierheller	13	11	203
Muenninghaus	13	11	197
Grubb	14	18	192
Lambert	14	18	191
Monnig	14	19	184
Pearson	10	22	190
Appel	7	24	185

THIS WEEK'S SCHEDULE.

Tuesday—Arthur vs. Vierheller; Lambert vs. Grubb.

Wednesday—Beckler vs. Monnig; Sottrell vs. Muenninghaus.

Thursday—Spencer vs. Pearson; Appel vs. Nelson.

BOWLING

Alhambra Grotto League.

Team leaders in the Alhambra Grotto League were as follows: Schulta 539, Murtfeld 517, Arhelger 516, Hartman 598, Hamman 632, Hartnagle 638, with games of 204, 232 and 202; Dellison 606, with a high game of 254; Oestreicher 588, Hetzler 589, Frohoff 621, Weitz 600, Kourek 574, Metschke 546, Reinheimer 622, Bickel 580, Millberg 516. Results: Reliant 2, Heinicke 1; Hartmans 2, Framptons 1; Gummersheimers 2, Seidels 1; Anheuser-Busch 2, Koppen Smith 1; Kortkamps 2, Beverlys 1; Carruthers 3, Cherokees 0; Greeleys 3, Malers 0; Hellers 2, Johnsons 1.

Newspaper League.

Newspaper League matches resulted as follows: 49th State 2, Sport Extras 1; Pink Sheets 2, Sport Finals 1; Andy Gumps 2, Green Sheets 1; Star Square 2, Sport Specials 1. High men: Winkler 529, Kerley 550, Comfort 560, Helmer 548, Earthel 536, Piesbergen 584, Eifert 558, Simpson 551.

Carondelet League.

C. Thomas of the Humes-Deal team rolled a high single game of 266 in the Carondelet League and finished with a 603 total, his other counts being 150 and 187. The Fendlers had a team count of 2874. High men: Woehler 609, Wege 584, Heipertz 503, Hiller 547. Puster 612, with a 256 game; Zelle 574, Fuehst 584, Munsler 611. Results: Humes-Deal 3, Banners 1; Fendlers 2, Triple Domes 1; Wolffs 2, Michigans 1; Carondelet Recreations 2, Tom Sawyers 1.

Walther Women's League.

Matches in the Walther Women's League resulted as follows: Bethlehem 2, Redeemer 1; Grace 2, St. Peters 1; Emmaus 2, St. Johns 1; B. M. G. 3, O. R. G. 0. Leaders: Adele Senne 379, Anna Hloth 380, L. Hilgeman 418, L. Phillips 385, Bertha Schwartzberg 389, Helen Schneider 371, C. Brusnio 433, M. Lange 307.

Carondelet Business Men.

Matches in the Carondelet Business Men's League resulted as follows: Virginias 2, Longwoods 1; Auels 2, Guelkers 1; Buchers 2, Elites 1; Werners 2, Nicks Specials 1. Leaders: Kunkel 583, Beresswell 572, Becker 602, Puster 555, G. Haar 567, Kuhnel 614, with a 232 game; Kannysell 568, T. Lesnau 579.

Katy League.

High men in the Katy League were as follows: Simon 534, O'Donnell 542, Funke 513, Paul 533, Simon 457, Kerr 517, Kenworthy 629, with games of 222, 185 and 222; Loewen 553. Results: Executives 2, Passenger Traffic 1; Revenue No. 2, 2, Engineers 1; Purchasing 3, Freight Traffic 1; Revenue No. 1, 2, Disbursements 1.

Miss Schaefer Totals 604.

Miss E. Schaefer had a total of 604, with a high single game of 232, in the weekly round of the Carondelet Woman's League. Her other counts were 189 and 183. Other leaders: Mrs. Welle 441, Ann Uhlen 556, Mrs. Tretter 562, with a high game of 223; Mrs. Berghans 511, Mrs. Kasselman 407, M. Roy 404, D. Wols 422. Results: Michels 3, Neumans 0; Hohensteins 3, South Sides 0; Earls 3, Schats 0; Elites 2, Hoffmeisters 1.

K. of C. League.

K. of C. matches resulted as follows: Rosati No. 8, 2, Rosati No. 4, 1; Rosati No. 7, 3, Rosati No. 3, 0; Rosati No. 6, 2, Rosati No. 2, 1; Rosati No. 1, 2, Rosati No. 5, 1. Leaders: Roach 495, Reagan 507, Grimaud 425, Frese 515, Schillinger 490, Klaverkamp 530, Westerman 512, Helfrick 535.

Cotton Belt League.

Leaders in the Cotton Belt League were as follows: Stock 503, Mertons 553, Dalrymple 501, Knobeloch 573, Anderson 543, Glenny 528, Greener 522. Results: Rates 2, Freight Traffic 1; Treasurers 2, Disbursements 0; Commercials 2, Tariffs 1; Freight Accounts 2, Passengers 1.

Boehmer Gets 269 Game.

Boehmer starred in the weekly round of the South End League with a high game of 269 and a total of 643 for the three. Other leaders were: Thomas 583, Rundquist 598, Brock 570, Utterback 569, Schads 588, Dohrmann 531, Birkner 513. Results: Koelns 2, Neumans 1; Earl Boot Shop 2, Seiferts 1; Troakes 2, Carondelet News 1; Carondelet Mills 2, Max Specials 1.

Corona Catholic League.

See See See 2, Echoes 1; Comets 2, Meteors 1, and Stalles 2, Rockets 1, were the results in the Corona League matches.

Bauer Bros. League.

Bauer Bros. League matches resulted as follows: Kenneys 3, Chesters 0; B. M. B. 3, Sanders 0; Koeln Specials 2, Conticos 1; Meises 2, Bauer Bros. 1. Team pace makers: Bieger 596, Wheethaupt 540, Esser 601, Meissner 509, Rohlfing 551, Steinmerd 578, Albrecht 584, Muench 555.

Schaefer's Team Leads Bowlers

Harry Summers Leads Team With 664 in Sweepstakes.

The E. A. Schaefer team took the lead in the five-man sweepstakes tournament at Schaefer Delmar Recreation Alleys last night, rolling the fine score of 3047. The leaders shot 1043 the first game and came back with the same total the second game and finished with a count of 931.

Harry Summers was the big noise, rolling games of 244, 207 and 213 for a total of 664. Harry Deen hit for 620, E. A. Schaefer 609, A. Almquist 599 and John Smith 555.

The Palace alleys are second with 2932. Ray Newton captain and anchor man did the heavy work for the Palace, rolling games of 202, 204 and 219 for a total of 625. G. Gaines hit for 611, Chas. Schmidt 595, Roy Lay 586 and Clayton Youg 515.

The Clover Leaf Cafe five are in third place with 2721. M. Steck, who has been rolling in fine form, kept up his good work last night by turning in a count of 633 for the 3 Oframes. He shot scores of 213, 210 and 210. John Ott, the man who has the form of Skys Thoma of Chicago, the Peterson Classic winner, rolled 559, Peppery Christ Sottrell hit for 533, captain Dr. Swoboda had a bad night rolling 519 and Henry Klare, the veteran slow ball star, scored only 477.

Schaefer and Zappala Arcade got the fourth best total 2696. Joe Rigoni was the only member in form. Joe hung up a count of 580 with 206 for top count. The strong Greenfield Brothers team was away off form except in the second game when they counted 962, thanks to a count of 234 by Ed Heuermann. The five finished with a count of 2683, Heuerman topping the five with 566.

The Fothergill team rolled 2618, a couple hundred pins shy of the figure they should turn in on form. M. Purpura was best for the five rolling 547 for the three games. The Pontel Cleaners, Roberts Undertaking and West Ends will take the drives tonight at 6 o'clock.

Schaefers: H. Deen 226, 194, 200—620. A. Almquist 207, 205, 187—599. J. Smith 176, 195, 184—555. H. Summers 244, 207, 213—664. E. A. Schaefer 180, 232, 197—609. Total—First game, 1043; second game, 1033; third game, 981. Grand total—3047.

WOMEN'S BOWLING CLASSIC PLANNED

Next Saturday and Sunday one of the big events of the local bowling season for women bowlers will take place at the Schaefer Delmar alleys when the women's four-game classic will be bowled.

The event is open to all local women bowlers and will be conducted along the same lines as the men's classic.

Those who have entered to date are: Mrs. Geo. Durbin, Mrs. Jim Wilson, Miss Ann Uhlen, Mrs. T. M. Hill, Mrs. M. Kelly Jr., Mrs. L. W. Mees, Mrs. M. Summers, Mrs. E. A. Schaefer, Mrs. H. E. Sprunk, Mrs. Wayne R. Smith, Mrs. A. J. Werder, Mrs. Geo. Meyer, Mrs. Myrtle Schulte, Miss Flo Schleak, Mrs. Christ Schmitt, Miss Charlott Schmitt and Mrs. E. N. Howard. Entries can be filed by phoning Forest 2943 or Forest 8700.

Illinois Team Honored.

CHICAGO, Dec. 4.—George Huff, director of athletics at the University of Illinois, Robert C. Zuppke, football coach, and 25 members of the team were guests of honor at a banquet here tonight attended by 400 alumni of the University. This was the eighth annual football dinner and among the speakers were Dean Kendrick Babcock, Professor George A. Goodenough, and Merle J. Trees, president of the board of trustees of the university.

M'TINKLE, BY DRIVING FINISH, OUTCLASSES FLORENCE MILLS

LONG SHOT PAYS $68.20 ON $2 TICKET

George DeMar Races From Last Place to Take Third; Old Slip and Stirrup Cup Decisively Vanquished.

Special to the Post-Dispatch.

NEW ORLEANS, Dec. 4.—C. T. Worthington's 3-year-old, McTinkle, a rank outsider, flashed back to his finest form to triumph in a driving finish over G. W. Carroll's Florence Mills in the Bienville Hotel Handicap, feature of this afternoon's program at Jefferson Park. The race had its decision over a distance of one and one-sixteenth mile, and Jimmy McCoy hurried the winner to the judges with a scant head to spare over the firing Florence Mills. The two dominated the running the full course with George De Mar racing from last place in the concluding four furlongs to be third.

Among the decisively vanquished were Old Slip and Stirrup Cup, which attracted most attention in the speculation upon the outcome. Both had their chances, but were unable to compare performance with the more successful ones and no excuse for their failure could be advanced.

Florence Mills had the most speed of the field of seven, and L. Craver rated her nicely several lengths clear of her rivals until in the final quarter of a mile where the ultimate victor sowly moved to the leader, and in the end mastered her after a sharp drive all during the last furlong. At the finish, George De Mar was racing stoutly after having raced around four opponents to get out of his rearward place.

Pays Investors $68.20.

The winner missed the track standard of 1:45 1-5 by the narrow margin of three-fifths of a second, and his backers were rewarded with $68.20 for each investment of $2 to win.

The afternoon was much the warmest of the season and the attendance narrowly missed being the largest of the meeting. Speculation was the heaviest recorded this winter.

With the exception of the opening race, an allowance affair for nonwinners of all ages, the supporting numbers were claiming affairs but three of the five were given over to platers of the better grade and they provided much interesting sport.

The best field of the platers made the running in the third race at six furlongs and M. Lowenstein's David L. had to race the distance in 1:13 1-5 to overhaul the leading Gad in the late stages of the dash. The latter raced Big Sweep into defeat during a head-and-head struggle for the lead in the first five furlongs and weakened sharply in the last 30 yards, in which the winner gained command. Opperman, one heretofore given over to racing over a longer course, was a fast closing third, while Big Sweep and Rag Time, well supported, were among the nine unplaced.

Hawk God Scores.

C. Ferraro's Hawk God gave another impressive effort to score over Fourteen Sixty, Swizzle and four other 2-year-olds at five and one-half furlongs in the fourth race. H. Richards rushed the successful Son of Star Hawk into safe command soon after the splendid break affected by the starter and he was never extended as he led the entire distance, winning well in hand by two lengths. Fourteen Sixty was in closest pursuit of the winner virtually the full route, where Swizzle had to outgame Sparkling Water for the third in the drive that ensued the entire final quarter of a mile.

Glenning proved best of a field of 11 maidens brought under colors in the opening dash, the Glencairn 2-year-old defeating Fire Dog another 2-year-old, by a nose. War Grail, which ran coupled with Palatine Lad, as the favorite, made it a clean sweep of the placings for the youngsters by gaining third. Five of the eight unplaced horses were 3 years old or older.

Chick Up's Easy Victory.

The second race brought one of the easiest victories of the meeting with Chick Up the fortunate one. He led 11 other platers by a wide margin for the one-mile distance and his winning margin of two lengths might have been much greater if D. Emery, his rider, had elected. Chief Tierney finished second and Reveillon saved third from Royal Charlie.

Lester Beattie, John Downey, Joe Specht and A. Latimer embarked for Havana this morning.

The big band of horses Kay Spencer will race here this winter for Montfort and B. B. Jones is now intact in one of the new barns at the fair grounds. The stable was completed with the arrival of a delayed shipment from Lexington yesterday and Jockeys Willie Crump and L. Fischer are here to do the riding.

C. E. Rowe's highly rated Dr. Washington, for which the owner is said to have refused offers of $50,000 several times, died this morning of pneumonia contracted en route here from Lexington, Ky. The colt was intended to be a starter in the $50,000 New Orleans Handicap, and also in the Louisiana Derby.

Missourian on Roper's All-Time Team

Slagle Called the Greatest Half Back

Bluck of Tiger Eleven of 1909 Selected as One of Best Tackles Ever Developed—Keck His Running Mate.

Jim Thorpe, Heston and Eckersall Chosen With Princeton Star of 1926 to Form Backfield of Mythical Grid Machine.



BILL ROPER.

CHAPTER VIII.
"MY 25 YEARS ON THE GRIDIRON."
By W. W. "Bill" Roper.

At the outset I realize I am up against an impossible situation in trying to select an All-Time All-America team. It is a hard job to pick a college team, and about a million times harder to guess at an All-Time team. But as I said I would do it, here goes.

My choice of our ends are Hardwick of Harvard, and Muller of California. There have been many great ends including Frank Hinkey, Garry Cochran, Neil Snow, Dave Campbell, John Kilpatrick, Heine Miller, Tom Shevlin and a host of others.

Hardwick could do everything. He could interfere, tackle, run with the ball and catch passes. He was a demon down field and when he hit a man "he rocked him and socked him." I have never seen Muller but Al Witmer, who is coaching with me at Princeton, played with him in a charity benefit game at Columus, O., and from what he tells me I feel confident he is the peer of any end the game has produced. Both Hardwick and Muller have the added advantage of weighing over 180 pounds.

Missourian Named.

THE two greatest tackles I have ever seen play are Bluck of Missouri, and Keck of Princeton. My selection of Bluck may be a surprise to many but I know it will not be to those who saw the Kansas-Missouri game at Kansas City in 1909. In that game Bluck made gain after gain through the Kansas line with the entire team on his back. Missouri was out-weighed at least 20 pounds per man. Bluck was the only man on the Missouri line the equal in weight or size of the Kansans. On defense not a first down was made on his side of the field and when the rival quarter-back realized the impossibility of gaining anywhere near him he shot his plays at the other side of the line. Bluck left his position and slid around to back up the other side. I can see him now watching the quarter-back as he called his signals and leaving his own position when he was sure the play was going somewhere else, as it usually did. It may have been unorthodox but it was mighty effective. Toward the end of the game the Kansas quarter-back was trying to guess where Bluck would not be.

Keck and Bluck were of the same build. Both weighed over 200 pounds and neither stood over five feet ten inches in height. Keck is the greatest interferer I have ever seen. When Don Lourie made his famous 50-yard run against Yale in 1920, Keck took out three Yale men. He did the same thing for Ralph Gilroy in 1921 against Harvard. On offense he had a charge like a bull. Last fall in practice it would take half the Princeton line to hold him. There are legions of good tackles in addition to these two.

Greatest Guards.

THE guard positions are comparatively simple. I think it is generally conceded that Heffelfinger is the greatest guard that ever wore the moleskin. At 50 years of age he could handle any guard on the Yale squad. Keene Fitzpatrick who was at Yale in the fall of 1896, tells how Heffelfinger, who was coaching the guards, would refuse to ride to town in the bus and after a strenuous afternoon at the field would jog into the Yale gymnasium, about five miles away, and he would beat the bus in, too.

Truxton Hare of Pennsylvania makes a good running mate for guards back he never failed to gain with the ball. In those days the Heffelfinger. In the days of the Penn guards protected the flanks. Hare was a wonderful open field tackler and would have shone in the present game.

For center I am taking Adam Walsh, a member of the Notre Dame team made famous by the Four Horsemen. He was the greatest all around center the game has produced. McMillan of Princeton and Schulz of Michigan were great centers, but not the equal of Walsh.

Eckersall at Quarter.

I WILL never forget Eckersall and how he played against Michigan in 1905. He could run and kick and, had the forward pass been used in those days, I am sure he would have been just as good a passer as he was a kicker and runner. Eckie was a great man in the open field and he would be my choice at quarter-back.

Keene Fitzpatrick and "Hurry Up" Yost claim that Heston was the greatest ball carrier they have ever seen. I have great confidence in their judgment. Yost can tell about Heston and his allround prowess by the hour. There is no one better qualified than they are to tell a good player so I feel sure Heston was all they claim for him.

Thorpe was one of the athletic marvels of the age. He could play any game, but he excelled in football and surely deserves a place.

I have seen Jake Slagle break up championship games and run like a man inspired. He could kick and pass as well as he could run. He is, in my opinion, the greatest half-back the game has produced.

The strength of this backfield lies in its all around ability. Every man could run with the ball and interfere as well.

While I could write a book about the great backs of football, I cannot refrain from mentioning Ted Coy of Yale; Eddie Mahan of Harvard; George Gipp of Notre Dame; Ernie Nevers of Stanford; Chick Harley of Ohio State; Oberlander of Dartmouth; Maury Trimble of Princeton; Ducky Pond of Yale and Tom Davies of Pittsburg—all of whom would fit into any backfield at any time.

ROPER'S ALL-TIME ALL-AMERICA TEAM

Hardwick	E.	Harvard 1915
Keck	T.	Princeton 1920
Heffelfinger	G.	Yale 1890
Walsh	C.	Notre D 1924
Hare	G.	Pennova 1901
Bluck	T.	Missouri 1909
Muller	E.	California 1923
Eckersall	QB.	Chicago 1906
Heston	HB.	Michigan 1901
Slagle	HB.	Princeton 1926
Thorpe	FB.	Carlisle 1912

Racing Entries

AT NEW ORLEANS

For Tomorrow.

By the Associated Press.

First race, $1000, claiming, 2-year-olds, six furlongs:

Complaisance	109	*Sol	107
Sam Jowl	112	Eria Lee II	109
Jimmie Shannon	112	Also eligible:	
*Amy A.	105	*Ouriefa	100
Eurasia	112	*Rushes	104
*Uncle Si	107	Snackling Water	115
Blue Finn	105	Golden Top	112
*Jeanette S.	104	*Royal Highness	107
Raving Lady	109	Nixon	106
Tipperle	112		

Second race, $1000, claiming, 3-year-olds and upward, six furlongs:

*Cobra	112	*Becky Sue	109
*Rajah	115	Secrets	114
*Betty Craig	109	Also eligible:	
Leonard G.	229	*Nevertheless	112
*Waterson Trail	112	*Nabisco	112
*Helen Buck	112	*Neptune	120
Sir Folks	105	Pure Dee	120
Naughty Nisba	117	Blacksmith	120
*Serena	112	*Lewellyn	115
*Reincrhasett	115		

Third race, $1000. The Evangeline, 2-year-olds, fillies, five and one-half furlongs:

Erin's Bride	115	Society Scandal	110
Tirza	110	Red Feather	110
Dia Novia	110	Formula	110
Torrence	110	Nama	110
Lady Marie	110		

Fourth race, $1000, claiming, 3-year-olds and upward, one mile and one-eighth:

Star Falcon	114	*Faust	109
*Four Sixty	105	*The Archer	109
Drowsy Waters	114	Plus Ultra	114
Olympic	110	*Street Lily	102
*Sir Ralph	109	Also eligible:	
*Donnavideo	102	*Singere	106
*Melekvale	109	*Billy Witt	105
*Chick Up	105	*Lonschamps	109

Fifth race, $1200 The La Fourche Handicap, all ages, six furlongs:

Stampede	113	Navigator	115
Columbia	104	Smiling Gus	108
Brilliant	96	Bulletin	118

Sixth race, $1000, claiming, 3-year-olds and upward, six furlongs:

*Long Point	106	Wild Aster	111
King's Ransom	116	*Dr. Glenn	115
Rundark	111	Romp	116
Foggy Bledsoe	105	Julie	117
Lord Mirbo	108	Also eligible:	
Cunt Haney	111	*Cimmerian	111
Boy O'Boy	116	*Hats Up	106
Cream Puff	108		

Seventh race, $1000, claiming, 3-year-olds and upward, one mile and one-sixteenth:

Starbeck	115	*Endor	111
Feysun	112	*Adieu	103
Polvo	112	Hopeless	110
Golden Rule	112	Laddie Buck	113
Lancer	110	Col Board	111
Marsdale	115		

*Apprentice allowance claimed.
Weather, part cloudy; track, fast.

AT TIJUANA

For Today.

By the Associated Press.

First race, purse $800, 3-year-olds and upward, claiming, three-quarters mile:

James B. Brown	105	Dover	105
Jay	105	Madden Idol	108
John Flan	113	*Prefect	105
*Miss Ida Brown	97	Jago	108
*Lady Inez	100	The Franciscan	113
Preservator	105	Marvelite	107
*Pat Mabrey	105	Polo Star	108
		*The Gad	109

Second race, purse $800, one mile, 3-year-olds and upward, claiming:

St. Peter	111	*Mathern	102
Supervisor	107	Stray	107
*Wood Lady	102	Jetsame	102
Humidifier	108	*Carmille	107
Dust Proof	107	*Smart Guy	108

Third race, purse $800, 3-year-olds and upward, claiming, one mile:

Kola	107	*Sweetcreek	102
*Hamp	102	Mr. Fat	107
*Bunbury	97	*Miss Eurene	103
*Au Revoir	102	Julia Scott	105
*Wrackland	102	Best Fellow	105
Wise Cracker	107		

Fourth race, purse $800, four and one-half furlongs, 3-year-olds and upward, claiming:

*Van Orman	104	*Silver State	101
*Belle Knox	107	*Clownette	107
*Mary Dear	107	*Janidee	98
Only Star	103	Kidder	103
Only Girl	106	*Kaysons	101
*False Alarm	107	Good Times	106
*All Mum	104	Labelle	106
My Friend Pat	106	Kitty H.	103

Fifth race, purse $800, five and one-half furlongs, 2-year-olds, claiming:

Wasatch	110	Shasta Pine	109
Patriarch	114	Kamikani	104
*Tormentor	102	Old Kickaroo	109
La Coneta	103		

Sixth race, purse $800, claiming, 3-year-olds and upward, five and one-half furlongs:

Friend Joe	108	*Hilarity	104
*Notemuch	114	*Rey Schee	114
*Remnant	108	*Viola Burton	110
Nell Maxine	112		

Seventh race, purse $800, Clubhouse Course, 3-year-olds and upward, claiming:

Herdsman	103	*Royal Princess	111
*Wellington	110	*Golden Sverre	110
Flicker	106	Queen Catherine	111
*Kalico	106	*Sister Rosebud	103
Melachrino and Flicker, Irwin Sawyer entry.			

Eighth race, purse $800, claiming, 3-year-olds and upward, one mile and 70 yards:

Isaman	107	*Gunslight	106
*Contidor	105	Col. Wagner	108
*Hyperion	102	*Coquina	104
*Wee Toddler	110	John Morrill	107

*Apprentice allowance claimed.
Weather, cloudy; track, sloppy.

AT JUAREZ

For Today.

By the Associated Press.

First race, purse $400, claiming, all ages, four and one-half furlongs:

Big Timber	116	Sunbeam	116
Miss Emerson	111	Kinetic	113
Greyrock	118	Pond Lily Belle	114
Dr. Mack II	113	Operator	113
Kirkwood	116	Albion Boy	113
Fiving Orb	116	James Neely	111

Second race, purse $400, claiming, 3-year-olds and upward, five-eighths mile:

Col. Hapsburg	106	Al Bright	99
Rule o'Gold	105	Link of Gold	106
Dartaway	111	Little Buck	106
Kalanti	108	Dudie Bug	110
Jimmie Steward	101	Berry Dickson	103
Snow Mountain	108	Black Friday	108
The Vamp	111		

Third race, purse $400, claiming, 3-year-olds and upward, five-eighths mile:

Trinova	106	Mary Pienna	100
Roisterer	104	Las Trancas	108
Al Porter	104	Little Emma	105
Bay Ramey	105	Prologue	109
Pixie Play	106	Come Through	104
Little Bum	104	Marine Corps	106
		Cavalcour II	104

Fourth race, purse $400, claiming, 3-year-olds and upward, five-eighths mile:

Golden Lad	111	Lady Hardin	111
King Worth	111	Altamour	111
Esther Marie	111	Helen Major	111
Smarse	111	Dare	111
Jennie Lynn	110	Pacific	111

Fifth race, purse $400, Gen. Hawze Military Derby, five-eighths mile:

Bloomington	140	Gay Day	145
Tough Guy	145	Lee Fisher	148
Traveling Star	130	*Miss Texas	125
L. Gentry	150	Socks	135
Miss Maben	160	Lava	135
Lezaulois	130	Jack Lucas	148
Nadhi	130	King Simon	150

Kipiki and Lee Fisher, Capt. Morris entry. L. Gentry, Capt. Macomb entry.

Sixth race, purse $400, Yucatan, claiming, 3-year-olds and upward, one mile:

Ruby Marsh	109	Bethlehem Steel	100
Dr. Tubbs	107	Bob Kay	98
Hugo K. Asher	102	Kreksunas	102
John D.	102	Little Tokalon	104
Miss Fraaland	102	Quash	107
Cordovan	102	Goldie II	109
April	102	Coach Whip	100
Old Faithful	104	Chairman	103

Seventh race, purse $400, Serenade, claiming, 3-year-olds and upward, one and one-eighths miles:

Silex II	108	Swenson	101
Plowstead	110	Mint Julep	110
Our Commissioner	103	Tom Saunders	105
Moonbrook	105	Flaxy Mae	110
Bronston	113	Col. Warner	108
Jimmie Steward	101	Gail Ford	103
Runleich	110	Chas. A. Byrne	103

*Apprentice allowance claimed.

Ames Loses 4 Stars.

Special to the Post-Dispatch.

AMES, Ia., Dec. 4. — Only four regulars from this year's Cyclone eleven will be lost to the 1927 Iowa State football team by graduation.

White Banners To Test Wellston Eleven Today

Soccer Team Rebuilt by Tate Brady Has Shown Steady Improvement.

Unless all signs are wrong, a new soccer star is about to sweep the firmament. We shall know, perhaps, after today's game whether it is a shooting star, doomed to fade out almost as quickly as it appears, or a permanent thing.

Tate Brady's Wellston team is the club that is attracting the attention of those fans who attend the St. Louis Soccer League games at Sportsman's Park. Today, they oppose the White Banners in the second game of the double-header at Phil Ball's stadium. In the opening match, the Ben Millers oppose the Raticans.

Brady Rebuilds Team.

The reason for the sudden interest aroused in the Wellstons is the steady improvement of the team's passing of the ball. Manager Brady, himself one of the greatest players and most popular stars ever developed in St. Louis, has shown excellent judgment in his selection of new men to fill gaps left by the departure of those former heroes, Cliff Brady, Allie Schwarz, Charley Bechtold, Emmett Mulvey, Len Zeuschel, Tommy O'Hanlon, George Bentley, Jimmy Brannigan, and Dutch Oellermann. Never, even in their heyday did the Scullins, forebears of the present Wellston team, boast a more consistent halfback than Bill Lehman and the success of the present team is largely due to Bill's unusual skill. His goal from outside the penalty line last Sunday against the Raticans was a reminder of Billy Quinn's best in the days of Cardinal Field soccer.

Raticans Weakened.

Harry Ratican, trimmed down to a graceful 185 pounds will do his bit at center forward for his own club this afternoon against the Ben Millers. Ratican's failure to win games this season may be attributed to the loss of Eddie Menke, star halfback, Joe Sprintz and Joe Rodriguez, halfbacks. The team has not been hitting on all cylinders this season.

Jim Burke, whose leg was broken last Sunday, will be replaced by Chartrand at center forward for the White Banners, according to present plans.

The first game will start at 2 p. m. and the halves will be of 35 minutes each.

Joe Dundee Is Knocked Out

Conqueror of Mickey Walker Loses in First Round to Roberts.

By the Associated Press.

SAN FRANCISCO, Dec. 4.—Eddie Roberts, sensational welterweight of Tacoma, Wash., today scored a technical knockout over Joe Dundee of Baltimore, rated as one of the greatest 147-pounders in the country.

A stunning fusillade of punches dropped Dundee from the heights he had risen to by knockouts over Mickey Walker, former welterweight champion, and a host of other sterling performers. The fight was over barely after it started. Three times Roberts' smashing rights and lefts sent Dundee to the canvas.

The first time the Baltimore boy stayed down for the count of nine. He came up only to tumble again for the count of three. As he arose the third time, Roberts shot over a vicious right to the jaw which tumbled him for another nine count. Dundee got up again, but was staggering against the ropes and Referee Toby E. Irwin stopped the battle and awarded the decision to Roberts.

The result was a stunning upset as Dundee, with his impressive record, was a three to one favorite to come through for a decision.

In the preliminaries Vince Dundee, Baltimore welterweight, defeated Bobby Burns of Oakland, and Jimmy Moore, a Negro middleweight boxer from Cincinnati, won the decision over Ray Still of Sacramento, at the end of a four-round session.

Win Canadian Title.

By the Associated Press.

TORONTO, Dec. 4.—The Ottawa Senators today retained the senior Canadian football championship by defeating University of Toronto, 10 to 7, in the deciding title game.

Fairgrounds Workouts.

NEW ORLEANS, La., Dec. 4.—Track fast.

Three eighths mile: New Hope :38 2-5; Rama :38; Rock Candy :38; King Nadi :41; Candy Jar :39; Gaffney :39.

Half mile: Molle Myhill :53; Westhills :53. The Race :50; Maw Coron :51; Tipton :50. Forces :53. Speckled Beauty :50 2-5. King O'Neill :51. Corcoast :54.

Five eighths mile: Royal Highness 1:04 4-5. Ballot Brush 1:10. Genial Host 1:03 2-5. Red Leather 1:02 3-5. Emissary 1:06 2-5. A. B. Bensinger 1:05. Dolly Bay 1:06 3-5. Runthorne 1:04 4-5.

Three quarters mile: Chickvale 1:17. Arrasy 1:17. Conde 1:19. Matt McGoon 1:19. Slice 1:29. Willow Tree 1:21 2-5. Stampede 1:17. All Virginia 1:16. Watertown Trail 1:23. Suky 1:19. Donnavideo 1:21 2-5. Prince Ronald 1:17 2-5. Real Artist 1:20.

One mile: Timothy 1:51. Lawless 1:48. Overall 1:49. Golden Rule 1:44. Drowsy Waters 1:46 3-5.

One and one quarter miles: Hilary 2:15 2-5.

Chickvale and Arcady were together. Red Leather went well.

Stampede was well in hand.

Hilary was in hand all the way.

Golden Rule looks and acts good.

All Virginia worked cleverly.

Prince Ronald went from the barrier.

NEW ORLEANS CHART

Weather clear; track fast.

Special to the Post-Dispatch.

NEW ORLEANS, La., Dec. 4.—Following are the results of today's races:

FIRST RACE—$1000, all ages, allowances, six furlongs—Start good, won driving, place same. Went to post at 2:02; at post 2 minutes. Winner, b. c., Glencair—Ringling, by Fatherless. Owner, Pearsall & Crozier. Trainer, J. Hawkins. Time, :23 4-5, :48 1-5, 1:13 3-5. Value to winners, $700, $175, $100, fourth $25.

HORSE.	WT.	PP.	ST.	¼	½	Str.	Fin.	Jockey.	Odds to $1
Glenning	110	2	4	2½	2½	1o	1o	D. Connelly	8
Firedog	108	5	1	1½	1h	1½	2½	G. Johnson	3
War Grail	105	10	1	7½	3½	3o	3o	F. Stevens	15
Palatine Lad	100	11	3	6h	5h	4o	4o	H. Richards	12
Pomegranate	116	9	3	3½	4½	5o	5o	G. Ellis	30
Dolly S	105	6	8	8h	7h	6h	6½	W. Garner	20
Hero	108	8	7	4½	6h	8o	7o	D. Frogatis	30
Golden G	116	3	7	4½	5o	7o	8o	L. Canfield	20
The Beadle	116	5	10	10½	10o	9o	9½	C. Miller	100
Sally Gratigne	116	7	9	9o	9o	10o	10o	H. Hutton	100
Joe Strauss	116	4	11	11	11	11	11	R. Barnett	100

War Grail and Palatine Lad, coupled.

Glenning began fast and raced perfectly from start, held on gamely when urged hard near end, outstayed Firedog. Latter showed good speed and ran well. War Grail was taken out of it after start and raced wide, would have won with better handling. Palatine Lad also suffered by poor handling, closed a rush in last three-sixteenths. Pomegranite had no mishaps. Joe Strauss on outer fence and rolled down embankment while on his way to post.

$2 certificates earned: Glenning, straight $8.20, place $6.20, show $3.20. Firedog, place $6, show $3.40. War Grail, show $2.20.

SECOND RACE—$1000, claiming, 3-year-olds and up, one mile. Start good, won easily, place driving. Went to post 2:31 p. m. At post 9 minutes. Winner, b. g., Air Man-Smiling Mac, by Smile. Trainer, E. Holland. Time, :24 1-5, :48 3-5, 1:13 2-5, 1:39 3-5. Value to winner $700, second $175, third $100, fourth $25.

HORSE.	WT.	PP.	ST.	¼	½	⅝	Str.	Fin.	Jockey.	Equivalent Odds to $1
Chick Up	107	2	1	1½	1h	1½	1o	1o	D. Emery	8
Chief Tierney	115	7	2	3½	4½	3o	2o	2o	R. Workman	4
Reveillon	99	12	11	8½	5h	5½	3½	3½	L. Craver	15
Royal Charlie	107	1	5	6h	8½	7½	6o	4o	J. Snow	15
Sligo Branch	98	8	8	6h	7h	6o	6ox	5h	G. Arnold	30
Jack Knight	104	6	3	2½	3½	4½	4o	6o	D. Dubois	20
Scamp	113	3	7	4½	2½	2½	5½	7½	A. Canfield	20
Bob Spalding	98	10	6	5½	6h	10½	8o	8o	D. Smith	30
Joy's Pride	97	9	4	7½	9h	8o	9o	9½	E. Benham	40
*Son of Fortune	108	7	12	12	10o	10o	10o	10o	F. Frogatis	40
*Gypsy Flyer	99	5	9	10o	11½	11o	11o	11o	R. Barnett	40
Dr. Macmillan	107	4	10	11h	12	12	12	12	W. Bogan	40

*Field.

Chick Up, racing in his best form and showing high speed, moved into when called on and was well in hand for entire trip. Chief Tierney showed good effort and was coming strong at end. Reveillon began slowly and closed big gap. Royal Charlie closed an immense gap under poor handling. Sligo gave way completely after following early pace closest for three-quarters. Knight went well.

Two-dollar certificates earned: Chick Up, straight $10.60, place $5.20, show $4.20. Chief Tierney, place $3.80, show $2.60. Reveillon, show $3.40.

THIRD RACE—$1000, claiming, all ages, six furlongs—Start good, won easily, place same; went to post, 3:01 p. m. At post, 5 minutes. Winner, b. g., by Paul Weidel-Birka, by Solitaire II. Trainer, M. Lowenstein. Time, :23 3-5, 1:13 2-5, 1:39 4-5. Value to winner $700, second $175, third $100, fourth $25.

HORSE.	WT.	PP.	ST.	¼	½	⅝	Str.	Fin.	Jockey.	Equivalent Odds to $1
David L	105	10	11	9o	5½	3½	1½	D. Lynch	8
Gad	102	7	4	2½	1h	2h	2h	D. Smith	3
Opperman	110	11	2	7h	7½	6h	3½	G. Johnson	15
Big Sweep	115	5	6	1h	2½	4½	4o	E. Leque	4
Rag Time	105	4	5	3½	3½	5o	5o	J. McElroy	15
Rodrigo	110	2	7	8h	8½	8o	6o	R. Barnett	15
*Everglade	115	6	9	6h	4½	2½	7½	J. Chalmers	15
Balboa	105	9	10	11½	10o	10o	8o	L. Craver	15
Starbeck	110	8	1	4½	6h	7½	9½	L. Pichon	4
Georgia Rose	102	3	8	10h	11o	9o	10o	D. Dubois	40
*Miss Meise	102	6	8	5½	11½	11o	11o	R. Finnerty	40
*Blue Hill	110	1	12	12	12	12	12	R. Mozer	40

*Field.

David L., racing in his best form, showed a good effort. Was away slow and forced to race wide from the start, some with a rush under hard urging to overcome good lead in closing strides. Gad had urged all the way, was subject to a strenuous effort to dispose of Big Sweep and tired near end. Opperman finished going fast and was well up in early stages. Big Sweep tired after showing good speed. Rag Time went well. Rodrigo finished fats.

$2 certificates earned: David L., straight $19.00, place $10.00, show $5.00. Gad, place $3.60, show $3.60. Opperman, show $2.60.

FOURTH RACE—$1000, claiming, 2-year-olds, five and one-half furlongs. Start good, won easily, place driving. Went to post at 3:33 p. m.; at post 1 minute. Winner, b. c., by Starhawk-War Goddess, by Star Shoot. Owner, C. Ferraro. Trainer, C. Ferraro. Time, :23 3-5, :48, 1:00 4-5, 1:07 1-5. Value to winner, $700; second, $175; third, $100; fourth, $25.

HORSE.	WT.	PP.	ST.	¼	½	⅝	Str.	Fin.	Jockey.	Equivalent Odds to $1
Hawk God	110	7	3	1½	1h	1h	1o	1o	R. Richards	4
Fourteen Sixty	107	6	1	2½	2h	2h	2½	R. Finnerty	3
Swizzle	104	4	6	3h	4h	3½	3½	D. Smith	15
Sparkling Water	107	3	5	4h	3h	4h	4½	W. Hechemott	10
Little Guinea	107	5	6	6h	6h	5h	5h	R. Barnett	15
Ben O'Mar	110	8	7	7h	7h	6h	6h	J. Thomas	15
Red Snider	108	1	4	5½	5½	7	7	J. McTague	15

Hawk God, under a hustling ride, was rushed into lead at once, and, holding on gamely, won well in hand. Fourteen Sixty raced prominently, but under an indifferent ride, was weakening fast and just lasted to outstay Swizzle. Latter had to race wide most of the way and came fast near end. Sparkling Water showed good speed. Little Guinea closed a good rush. Ben O'Mar had no mishaps.

Two-dollar certificates earned: Hawk God, straight $14, place $4.40, show $3.20. Fourteen Sixty, place $3, show $2.60; Swizzle, show $3.60.

FIFTH RACE—$1500, The Bienville Hotel Handicap, 3-year-olds and up, one mile and one-sixteenth—Start good, won driving; place same. Went to post 4 p. m.; at post two minutes. Winner, b. c. 3, by McGee-Tinkle, by Loyed Trainer, C. T. Worthington. Time, :23 4-5, :47 3-5, 1:13, 1:39, 1:45 4-5. Value to winners, $1025, $305.75, $170.50, $50.

HORSE.	WT.	PP.	ST.	¼	½	⅝	Str.	Fin.	Jockey.	Equivalent Odds to $1
McTinkle	104	3	7	7½	5½	2½	1½	1o	J. McCoy	20
Florence Mills	105	1	1	1h	1½	1h	2o	1o	L. Craver	3
George Demar	107	2	2	2h	2h	6o	4½	3½	D. Smith	15
Old Slip	107	6	6	5h	3½	4½	3h	4o	W. Garner	15
Stirrup Cup	110	7	4	3½	4h	5o	5o	5o	J. Thomas	15
Blockhead	108	5	5	4½	6h	7o	6o	6o	J. McTague	15
Polvo	103	4	3	6h	7h	8o	7o	7o	H. Moore	15

McTinkle, going in his best form and well handled, gained fast during stretch and, holding on well, outstayed Florence Mills. Latter showed fine speed and much ground with fine trip. George Demar came fast through stretch and finished gamely. Old Slip raced prominently until last quarter, where he began tiring under his weak rider. Stirrup Cup was given a ride and also weakened when hard pressed. Polvo showed a dull performance. Blockhead raced poorly.

$2 certificates earned: McTinkle, straight $68.20, place $20, show $8.40. Florence Mills, place $7.80, show $4.20. George Demar, show $3.60.

SIXTH RACE—$1000, claiming, 3-year-olds and up, one mile. Start good, won easily, place driving. Went to post 4:30 p. m. At post four minutes. Winner, b. g., by Light Brigade-Cynthia, by Oddfellow. Trainer, T. Sanford. Time, :23 :47 2-5, 1:13 2-5, 1:39 4-5. Value to winner $700, second $175, third $100, fourth $25.

HORSE.	WT.	PP.	ST.	¼	½	⅝	Str.	Fin.	Jockey.	Equivalent Odds to $1
Despard	113	8	4	1½	1½	1h	1o	1o	M. Garner	8
*Byway	109	2	3	3½	2o	2½	2h	2o	J. Chalmers	3
Halu	105	11	9	9o	6½	4½	3h	3o	McElroy	15
Monarchist	110	3	2	2h	3h	3o	4o	4o	R. Workman	15
Private Seth	99	10	9	6½	7½	8½	6o	5o	R.

MY LIFE AND RING CAREER —By Gene Tunney

Dempsey the Greatest, Jeff Smith Craftiest Of All Opponents

Titleholder Ranks Men He Met on Way to Pugilistic Fame—Put on "Show" for Tom Gibbons in Bout With Harry Greb.

By Gene Tunney,
World's Heavyweight Champion.

CHAPTER XXV.

ROUNDING out that banner year of 1924, I stopped Ray Thompson in two rounds, Harry Foley in one, and Buddy McHale in two. I beat Joe Lohman. These were more or less "warming" bouts for me. My eyes were pointed toward Tom Gibbons, who had succeeded in staying 15 rounds with Champion Jack Dempsey at Shelby. I could see with certainty that I was growing. I knew that I soon would weigh 185 pounds for my contests, and that was the weight I regarded as necessary to whip Dempsey. Harry Greb came back for another whack at me in Cleveland, two months after I had defeated Carpentier. We fought 10 rounds, no decision, and I was the winner by a decisive margin.

Starting slowly, I made little effort to outdistance Greb during the first four or five rounds. After that, I began battering him severely about the body. Every time he ducked, I smashed my right to his short ribs and, coming out of close quarters, I would hook my left to his liver and then shoot short rights and lefts to the middleweight champion's stomach. In the tenth, I thought I had him all but out.

The Pittsburg gamester was not convinced that I was his master. Greb is a hard man to convince. He sought a fifth contest with me. This bout occurred in St. Paul, Minn., March 27. It was a no-decision battle of 10 rounds duration.

St. Paul is the home of Tommy Gibbons, and I had been trailing him right up to his front door. Jimmy De Forest, one of the greatest of trainers and then matchmaker for the Polo Grounds A. C. in New York City, had accompanied Billy Gibson and myself to St. Paul. Jimmy was armed with contracts for a Gibbons-Tunney match. But Tommy refused to sign. He wanted, I presume, to take a peek at me against Greb before committing himself.

Show for Tom Gibbons.

WHEN I climbed into the ring that night, I saw the well-rounded pate of Gibbons in the press row, right below my corner. I paid little attention to Tom Gibbons, but went after Greb in a hurry. After three rounds I returned to my corner and said to Gibson:

"I can knock Harry out in a couple more rounds."

"O. K.," Gib replied, "go ahead, my boy, and do that thing."

I tossed caution aside in the fourth and ripped rights and lefts into Harry's body. Suddenly, half way through the round, I heard Gibson yelling:

"Be careful of your hand, Gene! Be careful of your hand."

This puzzled me, for my hands were in great shape and there was slight chance of hurting them in punching Greb about the torso. I figured Gib must have some hidden reason for his caution, so I slowed down.

When I returned to the corner, Bill said:

"Don't knock out that fellow. Give him a sound beating, but don't crock him. Tommy Gibbons is sitting here, watching you carefully. If he sees you stop the man who whipped him, he's never going to agree to fight you."

Thereafter, I hammered Greb, but refrained from sending over the crusher on his jaw. Gibbons was not overly impressed and the next day he consented to do battle with me. Greb, however, was more than impressed. Harry came to my dressing room after the match and exclaimed:

"Say, Gene, you've convinced me you're a great fighter. You've improved wonderfully and you can lick any man in the world. That goes for Dempsey, Gibbons and Wills."

Harry didn't change his mind, either. I understand he had a good bet on me when I met Gibbons and also wagered I would defeat Dempsey. What a truly remarkable battler Greb was! Consider that I outweighed him by many pounds in all our encounters. Consider, too, that a majority of his opponents outweighed him from 10 to 30 pounds. But he met them all and never backed up and never showed anything but flaming courage.

"Ranking" of Opponents.

I HAVE been asked to rate the boxers I have met in regard to their various characteristics. Here is my list:

The greatest—Jack Dempsey, also the hardest hitter.

The gamest—Bartley Madden.

Most colorful—Georges Carpentier.

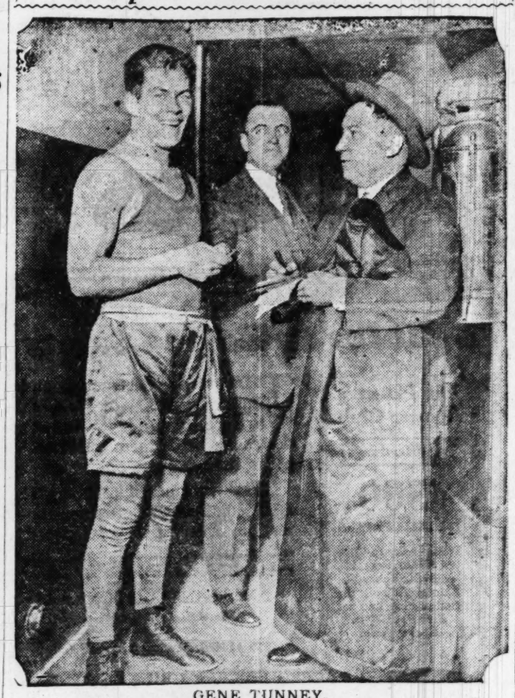
Most versatile—Harry Greb, also the roughest and toughest.

The craftiest—Jeff Smith.

Best boxer (defensive)—Tommy Gibbons, Battling Levinsky.

As to Jack Dempsey, I sincerely believe he can whip any man in the world today, excluding myself. He would have toppled Wills over inside of three rounds. He hit me the hardest blow I ever received, and I don't think that even Fitzsimmons, Langford or Jeffries could have punched harder than Jack did. Dempsey, with possibly one exception, took better care of himself than any other heavyweight champion. I have seen him in his dressing room, after exhibition bouts, DOING EXERCISES for his back and lying on a rubbing table while trainers held his feet and he rose to a sitting posture and back a hundred times in quick succession. He didn't and doesn't drink, smoke or hit the Primrose Path, and it is my opinion that WE WILL FIGHT AGAIN. I hope so.

Champion Behind the Scenes



GENE TUNNEY.
From a flashlight photo taken in the dressing room of a New York theater, as his vaudeville act was about to begin. Tunney was arrested later for boxing without a license.

Dempsey's Legs, Not His Stomach, Failed in Fight

Chief Camera Man, Barred From Rope Skipping Exercise, Got Real Tip.

By Sparrow McGann.
(Copyright, 1926.)

NEW YORK, Dec. 4.—Jack Dempsey was not doped before his fight with Gene Tunney. Jack's troubles were in his legs and not in his stomach.

When the newspaper correspondents were excluded from Dempsey's workouts a few days before the fight at Philadelphia, a feeling against the then champion was aroused.

Capt. Mabbutt, the big fellow who acted as a sort of aide-de-camp to Dempsey—he was responsible for the "poison" yarn—seemed eager at that time to give the impression that Jack had nothing to hide and that the reason for his wish to work out privately was to avoid the annoyance of uncouth remarks by spectators.

But this was not the reason. Dempsey was not physically right and he did not want it known. He did nothing that escaped the photographers who were taking movies of Dempsey and Tunney's training camps among whom was Bert Conn, chief camera man.

Conn's Dope Was O K.

Bert wanted to film Dempsey in the act of skipping rope and Jack would not perform for him. Conn thought this was very strange. His opinion was that the title holder's legs were not right and that Jack did not wish this fact known.

How well Conn doped it out was shown by Dempsey's actions in the ring in the battle with Tunney. It was only to apparent that his legs had lost their resiliency and that they were dead on him after the first 30 seconds of every round.

Dempsey says he was not drugged and he ought to know. Men who watched him closely testify he did not appear to be nervous as he taped his hands before the fight. He was steady, cool and collected as he wound the thin gauze around his hand and bright eyed as well.

And get this tip: Whether or not Jack returns to the ring will depend upon the condition of his legs. If they snap back into shape he will fight again, if they don't, he wont.

MOTOR BOAT INTEREST INCREASES 40 PER CENT

Special to the Post-Dispatch.

NEW YORK, Dec. 4. — Sporting interest in the pleasure boat increased 40 per cent this year over the preceding year. This cold turkey fact is revealed in the demand for space in the [illegible] nual motor boat show in New York. Last season [illegible] Grand Central Palace were required for this show. This season already three full floors have been sold. So rapid and so insistent has this demand for space been that Secretary Ira Hand has been required to cut down the size of the requests so that there will be room for all hands to have a representation. With the opening day, Jan. 21, more than six weeks away, the 40 per cent increase in interest is maintained. It even threatens to be exceeded before the end of this month.

DRAKE AND NOTRE DAME WILL PLAY NAVY IN 1927

By the Associated Press.

ANNAPOLIS, Md., Dec. 4.—Oct. 1, the opening date of the Navy football schedule in 1927, today was assigned to Davis Elkins College of West Virginia. The agreement with Davis Elkins completes the Navy schedule, the other games being with Drake University, Notre Dame, Duke, Pennsylvania, West Virginia, Wesleyan, Michigan, Loyola and Army. The team will play four games away from its home field for the first time in several years.

Bears Will Open Season Dec. 18

Rolla to Be First Opponent for Washington Basketball Team.

The opening game of the Washington U. basketball season has been postponed until Dec. 18, Coach Donald S. White announced yesterday, after a request from Rolla authorities had been received by Bear officials. The original date was Dec. 11.

The extra time will give White a chance to sift his squad of 24 players. While three positions are seemingly in the hands of the regulars from last year, players of equal merit are fighting for the other berths. Because of this, little effort has been made to send a varsity five through formation drill.

At center George Duncan, a recruit, is pushing Garrett Pipkin, last year's reserve player, for the position. Richard Heinrichs also has shown well.

The backguard berth, left vacant by Ted Winkler, is being sought by Ralph Kurz, husky football star; C. Heinrichs and John McCarroll, 1927 football captain. If Kurz displays enough ability in taking shots off the backboard, it is believed by members of the squad, he will be the regular. This would give the Bears the fastest defensive department the five has had in several seasons.

Lorraine Eckert appears assured of the position at running guard. Both Stanford and Hutton, forwards, are light, fast men, and White will have an opportunity this year to throw a whirlwind attack against some of the more stolid Valley fives. A majority of the new candidates are green.

Following the Rolla game, the Bears will rest up until New Year's eve, when they meet the Missouri Tigers in the Washington field house. The Tigers will be playing under a new coach, George Edwards, who, while at Westport High School, Kansas City, developed a series of national interscholastic champions.

W. J. P. RICH ELECTED REVOLVER CLUB HEAD

The Police Revolver Club has elected the following officers: President, William J. P. Rich; vice president, Lieut. Nick Bosch Jr.; secretary-treasurer, Paul A. Shepherd; official scorer, William Spencer; captain of range, L. Copeland; lieutenant of range, Paul Stawble. Executive Committee: Dr. F. H. Krug, chairman; J. E. Friede, James W. Beeler, Dr. P. R. Hollingsworth.

The following are the average scores for the last meeting:

Paul Shepherd	82
L. Copeland	79
Dr. James Glasscock	78
Lieut. Bosch Jr.	78
Fred Hahn	74
Steve Harke	72
C. W. Phares	68
Beckeman	58
G. F. Bauer	53

Dollars Earned, Miles Run, and Work Well Done

Graham Brothers Trucks are known the world over for unfailing records of dollars earned, miles run and work well done.

They are quality trucks, built complete in sizes and body styles to fit the needs of your business. They are priced low. They are serviced quickly, skillfully and reasonably by Dodge Brothers dealers everywhere.

The G-B emblem marks a truck that will work well and ably day in and day out, live long, cost little and make money for its owner.

1-TON CHASSIS (G-BOY) $945
1½-TON CHASSIS $1310
2-TON CHASSIS $1515
Delivered

Graham Brothers Trucks, with Dodge Brothers ¾-Ton Commercial Cars, meet 91% of all hauling requirements.

Associate Dealers:
J. W. DUGAN, HERCULANEUM, MO.
LAU MOTOR CO., 7823 Ivory
BRITT MOTOR CO., 6227 Natural Bridge

TATE MOTOR COMPANY, INC.
WASHINGTON AT GARRISON, JEfferson 1241
SOUTH BRANCH, 5626 GRAVOIS, RIverside 5460
WEBSTER GROVES BRANCH, 218 W. LOCKWOOD AV., WEbster 3210
We Also Sell Dependable Used Cars

Associate Dealers:
TOWNSEND MOTOR CO., 6701 Olive Street Road, UNIVERSITY CITY
TURNBULL MOTOR CO., TROY, MO.
TURNBULL-BUSHMAN MOTOR CO., ST. CHARLES, MO.

GRAHAM BROTHERS TRUCKS

SOLD BY DODGE BROTHERS DEALERS EVERYWHERE

OPEN DAILY 8 P. M.—SAT. UNTIL 9 P. M.

1/5 OFF WHICH IS 20c ON EVERY $1 SAVED ON ANY OVERCOAT, TOPCOAT, GABARDINE OR SUIT, NO EXCEPTIONS.

1/3 OFF WHICH IS 33c ON EVERY $1 SAVED ON EVERY LADIES' CLOAK OR FUR COAT, NO EXCEPTIONS.

1/2 OFF WHICH IS 50c ON EVERY $1 SAVED ON EVERY LADIES' DRESS, NO EXCEPTIONS.

Just received 450 Hart Schaffner & Marx men's and ladies' Overcoats—factory returns, as good as new, $9.50 to $14.50. 250 Tuxedo Suits, $14.50 to $17.50.



$7.95 NEW OVERCOATS
STYLISH, SERVICEABLE, SLIGHT FACTORY SECONDS, MADE TO SELL FOR $14, ONLY $7.95.

$12.50 YOUNG MEN'S OVERCOATS IN THE NEW SHADES, QUILTED LININGS, WORTH $18.

G'Coats 1500 GOOD-AS-NEW, COST $20 to $60 NEW $4 TO $8

Suits
DOUBLE-BREASTED AND CONSERVATIVE MODELS



A Deposit Holds Any Garment
Trade-In Your Old Suit or O'coat

$10.95 UP
BRAND NEW TAILOR-MADE NOT-CALLED-FOR
TAILOR MADE-TO-MEASURE SUITS. A DEPOSIT WAS MADE ON THEM BUT THE BUYER DID NOT TAKE THE GARMENT AND DID NOT PAY THE BALANCE DUE. THEIR LOSS IS YOUR GAIN.

LADIES' Coats

9.95 BRAND NEW BOLIVIA
STYLISH, FUR-TRIMMED



OVER 3000 ON HAND AT A BIG SAVING MANY ARE SAMPLE COATS USED BY SALESMEN IN SELLING.
A REAL BARGAIN

LADIES' NEW CLOTH CLOAKS WITH FUR COLLAR..... $4.95



BRAND NEW DRESSES
$1.95 BRAND NEW JERSEY DRESSES
$2.95 BRAND NEW ALL-WOOL DRESSES

REMEMBER A DEPOSIT HOLDS ANY GARMENT
FUR COATS.... $39.95
FUR JACQUETTES $19.95

HODIAMONT—PAGE—GRAND STREET CARS—ALSO BUSSES

1012 N. GRAND

ADVERTISEMENT

Cured His Rupture

I was badly ruptured while lifting a trunk several years ago. Doctors said my only hope of cure was an operation. Trusses did me no good. Finally I got hold of something that quickly and completely cured me. Years have passed and my rupture has never returned, although I am doing hard work as a carpenter. There was no operation, no lost time, no trouble. I have nothing to sell, but will give full information about how you may find a complete cure without operation if you write to me, Eugene M. Pullen, Carlton, 279 N. Marcellus Avenue, Manasquan, N. J. Better cut out this notice and show it to any others who are ruptured—you may save a life or at least save the misery of rupture and the worry and danger of an operation.

Bears to Help Dedicate Pool

Washington U. Swimmers to Meet Illini Aquatic Team Jan. 8.

CHAMPAIGN, Ill., Dec. 4. — Washington University swimmers, champions of the Mississippi Valley conference last season, will assist in dedicating the new swimming pool at the University of Illinois Jan. 8.

Coach Manley of Illinois has been giving his candidates daily workouts for several week. A number of regulars on last season's team are back this year, and with several promising sophomores, the Illini are expecting a fast aquatic team.

Illinois has scheduled five conference meets. They include Iowa at Iowa; Purdue at Illinois; Indiana at Indiana; Wisconsin at Illinois and Chicago at Illinois.

BARNEY'S
ARMY GOODS STORE

$3 DOLL CARRIAGES
SPECIAL

21 inches high, 16 inches long, 8 inches wide; closely woven narrow, flat fiber body. Adjustable hood, black enameled steel gear and springs, finely finished sheet-lacked body, black wood handle 6-inch wheels with rubber tires. Monday $1.98
On Sale in Toyland
75c Large Fancy CANDLES, 39c

$6.50 ALL STEEL EXPRESS WAGONS 34 In. $3.95
Mechanical Trains, Complete.....98c
Electric Trains With Track....$4.95
20c Checkers, Black and Red, box..5c
Children's $2.50 R'king Chair, $1.49
$5 Writing Desk With Chair, $2.95
$6.50 Steel Coaster Wagon, now $3.95
$12.50 Velocipedes, Special:..$8.95
$1.25 Twin Dolls With Pillow.....89c

$2 LEATHER HOUSE SLIPPERS $1
Made of brown kid leather, very flexible sewed soles, elastic sides, rubber heels, and several other styles in black and brown; straight cut side; in all sizes 6 to 12, substandard. On sale Monday until all sold, at, a pair, $1.

ALL SIZES

MEN'S $3.50 TAN WORK SHOES, ALL SIZES, $1.99
Men's 75c Heavy Wool Socks, pr., 49c
$10 Double Wool Blankets.....$5.45
$1 Neckties in Fancy Xmas Box..69c
$2 Razor & Tie Set, Special..$1.29
$1.50 Leather Belt, Fancy Box..98c
$2.50 Tie & Handkerchief Set, $1.49
$1.50 Rayon Silk Mufflers, Boxed, 79c
$3 Rayon Silk Mufflers, Boxed, $1.49

$7.50 ELEC. WAFFLE IRON
Special

Makes large size Waffles, has ample expansion hinge, polished nickel throughout; aluminum grids, fully guaranteed. Complete with switch and cord $3.98
Main Floor
$9 Star-Rite Waffle Iron, special.....$6.75
$15 Universal Waffle Iron, special....$11.95
$3.50 Star-Rite Electric Toaster, now $1.98
$5 Hot-Point Edison Electric Iron, 6-lb., $3.49

ELEC. PERCOLATOR SET
Four-piece set, made of heavy gauge aluminum; percolator, 9-cup size, heavy gauge oval aluminum tray 11x14 inches, aluminum sugar and creamer set. Two-year guarantee. Note our extremely low prices, set. $5.95
As Pictured

$25 Colonial Percolator Set, special...$16.95
$10 Hot-Point Electric Percolator, now...$6.49
Universal Urn Percolator, this week.....$9.95
$27.50 Urn Percolator Set, this week..$18.95

MEN'S DRESS SHOES & OXFORDS
LARGE ASSORTMENT; VALUES UP TO $6

Tan, brown and black. This season's newest styles. Goodyear welt, rubber heels. Some of the best well-known brands. Choice a pair $3.95
SIZES
Men's $5 Kid Leather Shoes, tan or black....$2.99

$10 TUBULAR SKATING OUTFITS
For Men and Women, Racing or Hockey. All sizes. The famous Barney & Berry brand. Special, pair $5.95
On Sale Main Floor

$1.50 Footballs With Bladder.....69c
$1.75 Heavy Sweat Shirts, all sizes..98c
$12.50 Golf Sets, 4 Clubs & Bag, $7.45
$3.50 Rifles, 22-Caliber, now....$2.25

Men's Fine Overcoats, values up to $35...$14.75
Men's $12 Sheepskin Lined Coats, now....$6.99
Men's $2.50 Union Suits, part wool, all sizes, $1.49
Boys' $8 Zipper Windbreakers, heavy All sizes $4.95
$3 Leather Gauntlet Gloves, warm lined, pr., $1.98

BARNEY'S
ARMY GOODS STORE
10th & WASHINGTON

THE HUNTING - - CALL - - By ALEC MERMOD

HIGH water still prevails at nearly all of the best private and public "ducking" grounds, consequently shooting has not been very good.

Shooting pens along the Illinois River which have been open to the public at so much per day, have not been able to give their patrons a great deal of good shooting, for the blinds and pens, which, under normal conditions are high and dry, are now under several feet of water, so that style of shooting had to be abandoned, and there is so much feed in the cornfields, which cover a big territory, the ducks are hard to decoy.

Along the Illinois River, the ducks may be seen by thousands, but instead of dropping into a few decoys, the new flocks coming in drop among the big bunches of wild ducks.

Some of our hunters have taken the time to locate a favorite feeding ground, and built blinds and set out a large number of decoys, as many as a hundred "blocks," and these men have reaped the benefit of this method.

While to most hunters all spots in an overflowed cornfield look alike, there are certain spots which appeal to the ducks and it is these spots that pay the hunter for a little study and work.

The rice fields near Stuttgart, Ark., have, for years, been a paradise for the duck shooter, but this year the shooting has not been up to normal because the bottoms have been flooded.

George Bilgere, just back from a trip to this resort, says he saw great flocks of ducks that were constantly moving from one spot to another, but it was difficult to get within shooting distance.

Both quail and rabbits are scarce in many localities where in former years they have been plentiful and the disappointments met with by shooters has dampened their enthusiasm to such an extent that they have "parked" their guns for the rest of the season.

A good bag of rabbits was made by a party last week, the shooters averaging a dozen "bunnies" to the gun. This killing was made in Lincoln County. F. O. Buckley was one of the party.

The Clumber Spaniel.

THIS breed has never been popular in the United States. As a show dog he is a beauty, with his pure white coat of lemon or orange markings. As a companion for children or grown ups he is hard to beat, and as a rule shows more intelligence than any other dog of the spaniel family.

He has a keen nose and is a fine hunter and retriever, has a splendid chest and quarters which give him wonderful endurance. His body is long and well ribbed and while his legs seem short, he does not appear to be at all out of proportion. His head is large and is similar to the St. Bernard's, which by many is supposed to enter into the production of the original Clumber.

Ammunition.

DURING the last 25 years there has been a vast improvement in ammunition, both for the rifle and shotgun, which accounts in part for the improvement in scores at the traps and on the rifle range.

There has always been a decided clamor for shotguns and ammunition that would increase the killing range and gunmakers and ammunition companies have strived to satisfy this demand and give the shooting public a gun and load that would increase the killing distance The gunmakers failed to make any notable change, but several years ago one of the ammunition companies brought out a special load and made certain claims which were doubted by shooters, but these claims were substantiated, and now this concern has hard work to keep up with the demand for this particular load.

Other concerns began experimenting and now all have added to the list a long range load, but the trick of the original long range load is still a secret, for the company mentioned has invented the only device for measuring the length of the shot column, which was shortened by almost half as compared to the regular loads.

Many shooters have an idea that when a gun is fired the shot go out in a bunch, which is not the case, as the charge strings out several feet. Shooters when experimenting with shot patterns would draw the outline of a duck (full size) on a sheet of paper and, at 40 yards, might place 15 or 20 pellets in this outline, then would wonder why they could not place the same number of pellets in a live duck flying past them, the reason is that by the time the head of the shot column hits the duck he has flown by the center and tail of the string of shot.

A good many shooters make a mistake by using the long range heavy loads on all occasions and suffer the effects of excessive recoil when it is not necessary; when shooting over decoys the lighter ordinary loads are to be preferred.

Butch-Morris Bout Thursday

Ten Round Go Headlines Program at Avenue Theater, East St. Louis.

George Butch, local weather-weight, and Battling Morris, of Duluth, Minn., fight 10 rounds to a referee's decision in the bout which features a boxing program at the Avenue Theater in East St. Louis Thursday night under the supervision of the State Athletic Commission.

Morris is to arrive Wednesday morning from Chicago where he is now training for the bout. Butch is working at a local gymnasium. The weight agreement is 126 pounds at 3 o'clock the afternoon of the bout and neither is expected to have any trouble making the beamage.

Johnny "Red" Byrd and Jimmy Dugan, East St. Louis middleweights, fight in the six-round semifinal; George Ketchell, local flyweight, meets Clifford "Digger" Nelson of Granite City, in the six-round second preliminary, while Nathan Wolff and Mike Michaelson, St. Louis bantams, furnish the action in the four-round curtain-raiser.

WISCONSIN U. TO PLAY 2 VALLEY TEAMS IN '27

Special to the Post-Dispatch.

MADISON, Wis., Dec. 4. — With the signing of Grinnell College of Grinnell, Ia., to meet Wisconsin's 1927 eleven at Madison, Nov. 5, George Little's Badgers are scheduled to engage two members of the Missouri Valley Conference next fall. The other game will be played at Lawrence with Franklin Cappon's Kansas outfit on Oct. 8. This date has been definitely fixed and will take the Cardinal away from home for their second contest of the season.

1927 schedule:

Oct. 1—Cornell College at Madison (tentative).
Oct. 8—Kansas at Lawrence.
Oct. 15—Michigan at Madison.
Oct. 22—Purdue at Madison.
Oct. 29—Minnesota at Minneapolis.
Nov. 5—Grinnell at Madison.
Nov. 12—Iowa at Madison.
Nov. 19—Chicago at Chicago.

PLANERT'S SKATES

Leadership
The Sincerest Tribute to "Northlight" Leadership is the Growing Tendency to Imitate "Northlight" Standards.


Built for Speed and Safety

Join Planert's Booster Club
Free Membership
$500 IN CASH PRIZES
Write today to Contest Editor, Dept. 101—939 N. Robey St., Chicago, Illinois, for contest plan, and get Free Booklet on Hockey Rules

THE sturdy construction and supreme quality of Planert's "Northlight" and "Winner" skates has made them the Champions' first choice.

They will outlast others, give more comfort and greater satisfaction. Every pair guaranteed.

Your dealer should have them. If not, order direct, giving us dealer's name and address.

F. W. PLANERT & SONS, Inc.
Mfrs. of Quality Skates for Over a Quarter Century
939-41 N. Robey St., Chicago, U. S. A.

PLANERT'S WINNER SKATES — RACER · HOCKEY · RINK For Men, Women, Boys and Girls Price $7.50 and up — PLANERT'S NORTHLIGHT SKATES

LOOK FOR THESE TRADE MARKS ON THE SKATES YOU BUY

At Following Dealer: STIX, BAER & FULLER
WASHINGTON AV.—6TH AND 7TH STS.

MARTIN
Handcraft
BAND INSTRUMENTS
The World's Finest

Martin Handcraft Band Instruments, like the Stradivarius Violin, are not products of quantity, record-breaking machinery. They are built by hand, from the first operation to the last, by skilled workmen vitally interested in their craft. That's why they're the finest in the world—preferred by leading musicians of international repute. Buy a Martin and be satisfied. Convenient terms can be arranged.


Martin Handcraft Trumpets—perfect—wonderful ease of blowing.
Martin Handcraft Trombones—choicest of fine rose brass.


Frank Wehlehauer, Soloist, U. S. Marine Band, plays exclusively and highly recommends the Martin Handcraft Saxophone.

Martin Handcraft Saxophones with the Noverlock Self-Adjusting Pads, are easy to play and quickly mastered.

WURLITZER
1006 OLIVE ST.


Clip and Mail This Coupon Now
WURLITZER, 1006 OLIVE
Please send catalog, prices and terms on the Martin Handcraft Band Instrument mentioned below:
Instrument .....
Name .....
St. or R. F. D. .....
City ..... State .....

DO YOUR CHRISTMAS SHOPPING EARLY

Do Your Cigar Shopping

Wisely

What wiser selection for Christmas than ROI-TAN—the personal choice of men who insist on quality cigars for their own pleasure!

A box of ROI-TAN Cigars is a quality gift that wins instant and lasting appreciation.

Give him a box of ROI-TAN—the "Man to Man" Cigar all men like.

In attractive holiday boxes of 25 or 50 cigars.



Man to Man

ROI-TAN

A cigar you'll like

Dealers Supplied by PARKER-GORDON CIGAR COMPANY

PART THREE

Man Who Million Teach

Abraham Flexner, Director of General Educational Board, Would Do Away With Latin and Greek and Revise Methods in Literature and History.

By WILLIAM F. ALLEN.
Of the Post-Dispatch Staff.

"THE fact is," Mr. Flexner said, "that we shall probably be building high schools in which we will segregate mentally proficient as we now build separate high schools for the mentally deficient."

Mr. Flexner was talking about the pathetic gobs of education with which school pupils are being dosed without regard for their individual requirements or individual capacities for assimilation. He was referring to the classroom in which Henry, John and Sue get the same books, the same tasks there, the same somewhat superficial instruction and the same standardized daily diet of so-called knowledge. In spite of the fact that Henry may be "bright," John's mind may wander from X plus Y equals Z to radio wavelengths, and Sue may be a dullard.

He was discussing, in general, the mess in which modern education finds itself in a day of tremendous public expenditure in the business of jamming X plus Y down John's throat, whether or no and bring duller Sue up to the mental plane of "bright" Henry—the business of cultivating the youthful mind and bestowing upon it intellectual capital for the problems of living.

He was talking of revolutionary upheaval in curricula, burying Latin and Greek, proposing the shortening of 16 years of general education to 14 or less and kicking about the yet, archaic theories of circumscribed scholasters in general.

And when Abraham Flexner talks, the intelligentsia of the pedants cocks an attentive ear. Mr. Flexner happens to be the director of the General Educational Board and, such, is the man who plunges his hand into John D. Rockefeller's fathomless right hand pocket and from it scatters about the scholastic map countless millions of dollars for the transformation of educational methods.

In other words, here is one man who possesses the authority and means to bring his thoughts to reality. His talk of segregating the bright pupil from the commonplace, so that the keen mind will not be retarded by the pace of the sluggish mind is not idle talk. Recently the General Educational Board handed over to Swarthmore College a sum sufficient for it to divide its student body, according to mental capacity, and to experiment for a result over five years.

Tradition Rules Most Subjects Taught.

Mr. Flexner came to St. Louis last week with a group of distinguished medical scientists and teachers, and while here gave the writer some of his ideas upon education which have crystallized into conclusions and referred him to others which have been reduced to written discourses. From these the following were deduced as Mr. Flexner's most pointed thoughts upon modern education:

Generally speaking, it may be safely said that the subjects commonly taught in the schools today, the time at which they are taught, the manner in which they are taught and the amounts taught are determined by tradition, not by a fresh and untrammelled consideration of present values.

Not only do American children, as a class, fail to gain knowledge or power through this traditional curriculum, but they spend an inordinately long time in failing. The period spent in school and college before the student begins his professional studies is longer in the United States than in any other Western country.

We go on teaching this or that subject in this or that way for no better reason than that its ineffectiveness or harmfulness has not been established.

We select a subject now because its usefulness or inutility has not been conclusively determined. Rather no subject should be included for which a definite value cannot be made out. This would likely retire Latin and Greek from the modern curriculum and elevate modern languages.

We offer the high school student a variety assortment of studies, classified only loosely into courses. And the student from year to year is permitted to jump about among these studies at random, the only goal being a specified number of credits for graduation.

This hit-and-miss superficial conduct of the school should be replaced with sharply drawn courses to one of which the student should be committed and made to adhere

ATCH

ARTIN
Handcraft
INSTRUMENTS
e World's Finest

nd Instruments, like
n, are not products
reaking machinery.
, from the first oper-
illed workmen vital-
craft. That's why
he world—preferred
of international re-
and be satisfied.
be arranged.

Martin Handcraft Trumpets—perfect—wonderful ease of blowing.

Martin Handcraft Trombones—acclaimed the finest ever built.

Martin Handcraft Saxophones, with the Neverleek Self-Adjusting Pads, are easy to play and quickly mastered.

k Whitehouse
Soloist, U. S.
rine Band, plays
Martin Handcraft
ophone.

RLITZER
VE ST.

Coupon Now
LIVE
prices and terms
aft Band Instru-
State.....

RISTMAS SHOPPING EARLY

pping
election for
ROI-TAN—
hoice of men
quality cigars
leasure!

TAN Cigars is
hat wins in-
appreciation.

n attractive holiday
oxes of 25 or 50 cigars.

AN

ST. LOUIS POST-DISPATCH

EDITORIAL SECTION

SPECIAL CONTRIBUTIONS

PART THREE — ST. LOUIS, SUNDAY MORNING, DECEMBER 5, 1926. — PAGES 1—14B.

Man Who Spends Rockefeller's Millions on Education Tells Teachers What and How to Teach

Abraham Flexner, Director of General Educational Board, Would Do Away With Latin and Greek and Revise Methods in Literature and History.

Time at School Could Profitably Be Shortened by Two Years and Include No Subject Without Definite Later Value, Notwithstanding Tradition to Contrary.

By WILLIAM F. ALLEN,
Of the Post-Dispatch Staff.



ABRAHAM FLEXNER.

"THE fact is," Mr. Flexner said, "that we shall probably be building high schools in which we will segregate the mentally proficient as we now build separate high schools for the mentally deficient."

Mr. Flexner was talking about the allopathic gobs of education with which school pupils are being dosed without regard for their individual requirements or individual capacities for assimilation. He was referring to the classroom in which Henry, John and Sue get the same books, the same tasks thereby, the same somewhat superficial instruction and the same standardized daily diet of so-called knowledge. In spite of the fact that Henry may be "bright," John's mind may wander from X plus Y equals Z to radio wave lengths, and Sue may be a dullard.

He was discussing, in general, the mess in which modern education finds itself in a day of tremendous public expenditure in the business of jamming X plus Y down John's throat whether or no and bring duller Sue up to the mental plane of "bright" Henry—the business of cultivating the youthful mind and bestowing upon it intellectual capital for the problems of living.

He was talking of revolutionary upheavals in curricula, burying Latin and Greek, proposing the shortening of 16 years of general education to 14 or less and kicking about the pet, archaic theories of circumscribed schoolmasters in general.

And when Abraham Flexner talks, the most ossified of the pedants cocks an attentive ear. Mr. Flexner happens to be the director of the General Educational Board and, as such, is the man who plunges his hand in'o John D. Rockefeller's fathomless right hand pocket and from it scatters about the echoic map countless millions of dollars for the transformation of educational methods.

In other words, here is one man who possesses the authority and means to bring his thoughts to reality. His talk of segregating the bright pupil from the commonplace so that the keen mind will not be retarded to the pace of the sluggish mind is not idle talk. Recently the General Educational Board handed over to Swarthmore College a sum sufficient for it to divide its student body, according to mental capacity, and to experiment for a result over five years.

Tradition Rules Most Subjects Taught.

Mr. Flexner came to St. Louis last week with a group of distinguished medical scientists and teachers, and while here gave to the writer some of his ideas upon education which have crystallized into conclusions and referred him to others which have been reduced to written discourses. From these the following were deduced as Mr. Flexner's most pointed thoughts upon modern education:

Generally speaking, it may be safely said that the subjects commonly taught in schools today, the time at which they are taught, the manner in which they are taught and the amounts taught are determined by tradition, not by a fresh and untrammelled consideration of present values.

Not only do American children, as a class, fail to gain knowledge or power through this traditional curriculum, but they spend an inordinately long time in failing. The period spent in school and college before the student begins his professional studies is longer in the United States than in any other Western country.

We go on teaching this or that subject in this or that way for no better reason than that its ineffectiveness or harmfulness has not been established.

We select a subject now because its uselessness or inutility has not been conclusively determined. Rather no subject should be included for which a definite value cannot be made out. This would likely retire Latin and Greek from the modern curriculum and elevate modern languages.

We offer the high school student a vast assortment of studies, classified only loosely into courses. And the student from year to year is permitted to jump about among these studies at random, the only goal being a specified number of credits for graduation.

This hit-and-miss superficial conduct of the school should be replaced with sharply drawn courses to one of which the student should be committed and made to adhere.

Definition of an American University

NO COPYRIGHT protects the use of the term "university." A chaotic mixture of primary, intermediate, industrial and theological classes; an educational department store containing a kindergarten at one end and Nobel prize winners (or as good) at the other, with all possible varieties of schooling and training, practical and professional, between, and a mail-order annex besides; finally a college with a graduate school overlapping and a group of organically connected professional schools.

A president with large executive powers, a squad of deans who serve as lieutenants, not to speak of a host of other officials with similar major or minor functions; central offices with accounting systems and records; requirements—entrance, curricular, graduation—worked out with mathematical precision or the semblance thereof; courses, units, credits that are all, for the purpose of accounting, treated as if they were as definite in value as a foot-pound; advisers, vocational guiders, psychological testers, personnel managers, coaches—all engaged in policing a variegated undergraduate body, in keeping them off the grass, out of the water, in the middle of the road, to the end that in due course, with character unsullied, diploma in hand, they severally may be returned to their mothers or landed in a congenial job.—From Abraham Flexner's paper, "A Modern University."

Aside from simply instrumental studies—reading, writing, spelling and figuring—the curriculum of the modern school could be molded into four main fields—science, industry, esthetics and civics.

A Modern Method of Teaching Science.

Mr. Flexner thinks the present, incoherent courses lead nowhere; that the present graduate emerges upon the world with little net learning that will be useful. He is quite ready to expand the four fields or courses which he proposes.

"In science," he says, "children would begin by getting acquainted with objects. They would learn to know trees, plants, animals, hills, streams, rocks and to care for animals and plants. In the next stage they would follow the life cycles of plants and animals and would piece out the processes in inanimate things. They would begin experimentation—physical, chemical and biological. In the upper grades, science would assume more systematic forms. Here would come understanding of scientific theories upon which the camera, the radio and other phenomena are based.

"This, of course, is merely grazing the outline of the scientific course. However, the average high school boy who now begins a course of physics or chemistry without the previous training above described lacks the basis necessary to make the study real to him. The usual textbook engulfs him in the beginning in a world of symbols and definitions as abstract as algebra."

Mr. Flexner rates science as of most importance and industry next. Industry and commercial processes can easily capture the attention of the beginner in this course. He would found the pupil first in the general facts relating to every-day industrial life, transportation, public service companies, manufacture, including the source of materials and the processes of their finishing.

Such a foundation would not only illuminate the pupils everyday life, but would offer him problems for original thought.

He would include under esthetics, literature, art, language and music, and pauses to reflect upon literature as it has come down traditionally to the present-day classroom.

"It is partly obsolete," he says, "partly illtimed, rarely effective or appealing. Nothing is more damaging to ultimate good taste than unwilling, spasmodic attention to selections because history and tradition have stamped them as respectable or desirable. Nothing is so futile as trying to compel worship of 'classics' from which pupils rebel because they are not fitted to their interest. The development of the habit of reading is the end to be sought and the pupil's interest should be challenged with realistic treatment of his real interest in romance and adventure, or what not. Appreciation ultimately of the masterpieces that have stood the test of age then will come normally, without the artificial stimulus we now give.

"Likewise history. Schools should summon the courage not to go through the form of teaching children useless historical facts simply because the children of a past generation learned and forgot them, and because tradition has established the learning as a sort of good form.

"History is a part of the study of the fourth division of the curriculum, civics, which includes also present day institutions and current happenings.

"The study of mathematics offers peculiar difficulty. Waste here is greatest and failure most striking. The study of both algebra and geometry in their present form is largely historical.

"No more algebra and geometry should be taught than needed to elucidate other studies being pursued simultaneously. Geometry might be reduced in time consumed by about two-thirds or three-fourths and the remainder radically modified. Recently it has been suggested that algebra should be given for one year, not so much because of its inherent value as to determine the aptitude of the pupil for further mathematical study.

Formal Grammar and History Are Wrong.

"This proposed curriculum is quite as important from the standpoint of its omissions. Formal grammar would disappear. There is much evidence of the futility of formal grammar as a guide to correct speaking and writing. Much of history as now parcelled out would disappear also. In its stead might come the more intense interests, such as the history of modern England or of New York City.

"Latin and Greek would be dropped. For most pupils no positive benefit can be pointed out. The literary argument fails because blundering through a few patches of Latin classics does not establish a knowledge of Latin literature. Students who have studied Latin in high school, even into college, in later life have difficulty making out a Latin document or translating a simple phrase. If practical mastery is desired, the study of Latin may be postponed until the need actually appears.

"The first teaching job I ever held was in my native city of Louisville. One of my classes was a senior class in Greek. It took me a week to discover that no member of the class had even approached a sound foundation in Greek grammar.

"I proposed to teach the class grammar. The principal was astounded—humiliating fourth-year students with a first-year study. 'Very well,' I said, 'the alternative is to flunk the whole class,' and I did. Among those who failed at graduation was the son of the president of the School Board and a great hub-bub arose, but I stood pat.

"I mention this simply to demonstrate the smattering character of high school instruction in dead languages. The fact is that the classics and formal mathematics have declined in relative importance in school, as science, history and modern languages have gained."

Endowed Private School Testing Theories.

It is interesting to observe that Mr. Flexner has not let his theories in this respect lie idle, either. With funds of the General Educational Board he has established in New York the Lincoln School, embodying in its curriculum virtually all the ideas he has enunciated. He says it is encountering difficulty in finding the proper textbooks, but is creating them, and he hopes in a few years that he may be able to report to the country, out of the experiment, a definite beacon for future education.

Mr. Flexner has quite as minute and definite ideas for revamping the modern university and for compressing a rather wasteful system of 16 years devoted to elementary and secondary education into 14 or less. He is not ready to say whether the first two years of college should be lopped off and given to the high schools. But he is quite certain that in this stage of education there is tremendous waste of energy and purpose and an overlapping that retards the issuance into life of the American boy and girl.

He does not despair of the situation. He does not condemn with a devastating sweep the whole system of American education, but he does believe that the nation could free itself from the clutches of tradition and do some original thinking as to how it can stimulate its youth to more earnest profitable work.

CONGRESS CONVENES TOMORROW

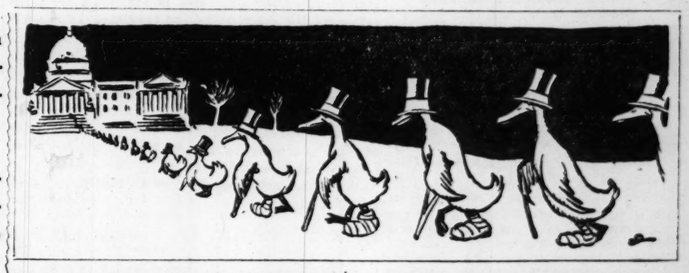
What to Do With the Treasury Surplus?

REED COMMITTEE TO REPORT

"Lame Duck" Session Certain to Defeat Coolidge Tax Rebate Plan, With Strong Sentiment Favoring Reduction.

Wets, With Morale Heightened by Election, Will Oppose Bills Designed to Strengthen Volstead Act.

By CHARLES G. ROSS
Chief Washington Correspondent of the Post-Dispatch.



WASHINGTON, Dec. 4.—The short, or "lame-duck" session of the Sixty-Ninth Congress will open at noon Monday and continue a scant three months, to March 4, 1927. The popular name for the session is peculiarly appropriate in this instance, for owing to the heavy casualties among senators at the last election, the number of those who will continue to make laws after their repudiation at the polls will be unusually large.

It is this session which Senator Norris would abolish by constitutional amendment; three times the Senate, by a top-heavy majority, has voted to submit his proposal to the States, and three times the submission has been prevented by the House leadership. Unless President Coolidge calls an extra session, which is unlikely, the new members of the House and Senate, except those senators who were chosen to fill out unexpired terms, must continue to "cool off" until December, 1927. The exceptions are Senator Hawes of Missouri, Senator David I. Walsh of Massachuetts, Senator Stewart of Iowa and Senator Gould of Maine. These four take office at once.

Stewart succeeds the late Senator Cummins and will sit only until March 4, after which the seat will be taken by Senator-Elect Brookhart, who was chosen for the long term. Hawes, who displaces George H. Williams, comes in for the short term ending next March and for six years thereafter, while Walsh, the victor over National Republican Chairman Butler in Massachusetts will fill out an unexpired term ending in March, 1929. Gould, a Republican, has just been elected to fill the unexpired term of the late Senator Fernald.

The names of all the items on the legislative program of the short session have a familiar ring. Tax reduction, Muscle Shoals, radio regulation, farm relief, rivers and harbors, alien property, prohibition—none of these identifying tags will have any novelty for the reader who followed, however casually, the proceedings of the first session. Some of the issues which they represent may be settled, but the great majority of contentious questions, it is safe to predict, will be no nearer a solution on March 4 than they are today.

Thumbs Down on Tax Rebate

What concrete measure, if any, will emerge from the recent welter of talk about tax reduction and tax rebates cannot be foretold, but is certain that Mr. Coolidge's suggestion of a rebate on the taxes being paid this year will get nowhere.

Taxes, with the elated theme of the anticipated treasury surplus for the current fiscal year, will of course continue to be the subject of extensive debate. Democratic spokesmen have announced that they will champion a general downward revision. The treasury opposes this. The most that it is willing to recommend—and it recommends this only as a workable substitute for the inept Coolidge plan—is a rebate on the taxes to be paid next year. What the treasury really favors is the application of the surplus toward the reduction of the public debt—a plan which commends itself to some senators, like Norris, who ordinarily are strongly opposed to treasury policy.

Senator Shipstead, the lone Farmer-Labor member, who is being courted assiduously by the Republicans, has suggested that the surplus be used to erect needed public buildings throughout the country. A strong body of opinion has grown up in favor of reducing the corporation income tax, which in the last tax bill was raised from 12 to 13 1-2 per cent, and eliminating the automobile and other excess tax. All these and other theories of what should or should not be done with the surplus accumulating in the treasury will be aired extensively in the next three months.

In view of the conflict of opinion and the shortness of the session the best guess is that tax revision will go over to the next Congress. The same prophecy may safely be made with regard to the Democratic plan for tariff reduction.

Stalemate on Shoals and Farm Relief

Muscle Shoals will again be up for discussion. But with small prospect of a settlement of the problem at the coming session. There is pending the report of a joint congressional committee recommending the leasing of the shoals to 13 Southern power companies. Senator Norris, leader in the fight for Government ownership and operation of the shoals power and fertilizer project, is confident that he can muster sufficient votes to defeat the committee plan, though he entertains no hope of getting his own accepted by this Congress. The shoals fight, barring unexpected development, will remain throughout the session in a stalemate.

There will be the usual pother over farm relief. Senator McNary of Oregon, who is slated for the chairmanship of the Committee on Agriculture, plans to introduce in simplified form his bill which was defeated at the last session. The measure again will embody the principle of the "equalization fee" on certain farm products. That this or any other farm relief bill will get through the session is highly unlikely.

The Senate has two fixtures on its calendar. On Dec. 13, in pursuance of its order at the special session of Nov. 10, it will meet again as a court of impeachment to receive the report of the House managers in the Judge English impeachment case. The managers in the meantime will have laid before the House their recommendation that the case be dropped because of the resignation of the Judge. There has been no hitch in the plan to discontinue the impeachment proceedings.

On Dec. 14, under a special order made just prior to adjournment last July, the Senate will begin consideration of the rivers and harbors bill, which already has passed the House. This measure carries an item for the purchase of the Cape Cod Canal as recommended by the President. The proposed canal purchase has been characterized by the opposition as an effort to put the Government into an unprofitable business, in contrast with the effort to get the Government out of the potentially profitable Muscle Shoals enterprise.

Mexican Relations to the Fore

In the field of foreign relations, the Senate will have before it the Lausanne treaty, with Turkey, which Senator Borah has announced he will seek to call up after the Christmas holidays; the perennial Mexican problem and the French World War debt agreement. The last named, however, will probably not be taken up for action so long as it remains unratified by the French Parliament. In view of the unwillingness of other nations to accept without change the Senate's reservations to the World Court protocol, there is a marked disposition among Senators to let the court problem rest.

As to Mexico, there is likely to be a flare-up of discussion at any time. The Post-Dispatch exposure of the manner in which the State Department "planted" an alarming story of an alleged Mexican effort to "bolshevize" Central America will undoubtedly figure in the debates. No Senator thus far has publicly lent any encouragement to the apparent effort of the department to prepare the public mind for a break with Mexico.

The eighteenth amendment and the Volstead act will again bulk large in the record, but the present outlook is for no material change in the prohibitory laws. There is no chance for any wet measure. The best the wets can hope for is to keep the drys on the defensive—a position to which they were plainly relegated by the last elections—and to prevent the passage of further arid measures. Such is the heightened morale of the wets and such the tendency among many of the drys to keep the issue under cover, that the chances favor the sidetracking of the various bills for "putting teeth" into the Volstead act. The drys, however, would undoubtedly be able to put these measures over if they could be brought to a vote.

There is a genuine chance that the session, in response to a widespread public demand, will adopt some measure of radio control. Two control bills were passed last session, one by the House and one by the Senate. The House bill would vest authority over radio licenses, wave lengths, etc., in the Secretary of Commerce, while the Senate bill provides for control by a commission. Conferees of the two houses were in the midst of their effort to iron out the differences when the session adjourned last summer. They will resume their deliberations with opening of the new session.

Some of Bills Which May Succeed

Hearings by the House Ways and Means Committee on proposed legislation for the disposition of alien property have been in progress for the last two weeks. It is possible that a bipartisan measure, seeking to do belated justice to those whose property was seized during the war, will be passed.

Another bill which appears to have a fair chance to make the grade is the McFadden Branch Banking bill which has been kicked from pillar to post through several sessions.

The long-suffering migratory bird bill, proposing the establishment of bird sanctuaries, may be taken out for another airing.

The Reed bill increasing the salaries of Federal judges, which the Senate passed last May by a vote of 66 to 8, is expected to be called up in the House.

Senator Johnson of California will press for consideration of the Boulder Canyon dam bill and Senator Moses of New Hampshire hopes to get the approval on the Senate steering committee for a bill to reduce the rate interest on the Government's loans to the railroads.

Various investigations are proposed in resolutions pending in the Senate, among them an investigation of the so-called bread trust.

One of the highlights of the session will be the submission of the Reed reports on primary election corruption in Pennsylvania and Illinois. Senator Norris has promised to bring the story of Pennsylvania down to date with a recital of evidences of corruption in the November election. Though the two Senators-elect who are affected by the charges, Vare of Pennsylvania and Smith of Illinois, will not present themselves to take the oath until the beginning of the Seventieth Congress, it is likely that the question of their eligibility will be the subject of much debate in the forthcoming session.

A large part of the time of both houses will be taken up with the passage of the supply bills. Hearings on these measures have already been started by the House Appropriations Committee, which plans to have the Treasury and Postoffice appropriation bills ready for consideration as soon as the House meets.

The suggestion has been made that the Democrats in the Senate may combine with the Republican insurgents to hold up some of the necessary supply bills and thereby compel the President to call the new Congress into extra session. This is a possibility, but a possibility only. It is certainly not in the cards at the present.

ST. LOUIS POST-DISPATCH

Founded by JOSEPH PULITZER
December 12, 1878
Published by
The Pulitzer Publishing Company
Twelfth Boulevard and Olive Street

THE POST-DISPATCH PLATFORM.

I know that my retirement will make no difference in its cardinal principles, that it will always fight for progress or reform, never tolerate injustice or corruption, always fight demagogues of all parties, never belong to any party, always oppose privileged classes and public plunderers, never lack sympathy with the poor, always remain devoted to the public welfare, never be satisfied with merely printing news; always be drastically independent; never be afraid to attack wrong, whether by predatory plutocracy or predatory poverty.

JOSEPH PULITZER.
April 10, 1907.

LETTERS FROM THE PEOPLE

"A New Cause for Hope."

To the Editor of the Post-Dispatch.

IF every American newspaper had long ago taken the attitude which you have taken in this Olds' case, American democracy might, today, be in a healthier condition.

What is the purpose of a "free press" if Government officials are to be permitted to use it to spread propaganda? American newspaper men have long expressed contempt for the European journals which are used by European politicians for their own purposes. They are used by Europeans through venality. It appears that they have been used in America through stupidity.

There have been many reasons to despair about the condition of the American press in relationship to the fundamental principles of this country. By your courageous action you have given new cause for hope; new occasion to believe that there is vigor and life among American newspaper editors.

I thank you and trust that all understanding Americans will also thank you.

CARTER G. OSBURN JR.,
Managing Editor, The Modern World.
Baltimore, Md.

A Big Difference.

To the Editor of the Post-Dispatch.

A STRIKING new lesson in the enforcement of the law has been given. A man while driving an automobile killed two women in the last 20 months. His total punishment was in agreeing not to drive his own car for one year.

If his car had contained a small amount of whisky the car could have been confiscated and sold. He could have been tried on a charge of illegal transportation and possession and been given a year or more in jail, and then could have been tried again and given another sentence by the State.

In other words, the penalty for having a flask of whisky or beer is more than to kill one or more people.

Proposition No. 4 was beaten by a large majority. Let us ride and sing.

C. C. C.

Has Reed Talked Too Much?

To the Editor of the Post-Dispatch.

MAY I offer a reply to the letter of Paul Anderson, Washington, D. C., one of your correspondents who takes exceptions to my criticisms of his friend Senator Reed? Mr. Anderson makes a poor defense, indeed. The ability of Mr. Reed as a speaker and debater is readily admitted. I never questioned it at all. He probably is a better speaker than the illustrious Webster and Calhoun, about whom Senator Walsh knows so much—from hearing them, presumedly. But Mr. Anderson does not reply to my questionnaire of what Reed has really done as a Legislator, a law-maker, an outstanding character in the affairs of the country. What good Legislation, laws, etc., has he offered, fathered, put through? These are the questions I asked. Ability to talk, to orate, to debate, is positively no criterion of a man's ability to govern his country. Lincoln, Roosevelt, Cleveland, Wilson, were not orators but they have decided places in the country's history as outstanding Presidents. That the Senate Club should think Mr. Reed a good orator is natural. The objection to Mr. Reed is that he has been more of an orator than anything else. You know, one can orate too much, and I am one of many who believe that Mr. Reed does just this one thing—he talks too much.

HENRY W. HERRIGTON.
University City, Mo.

Mendicants.

To the Editor of the Post-Dispatch.

HOW can Government aid be extended to the farmers without working injury to everybody who is not a farmer? The McNary-Haugen bill proposes to appropriate a quarter billion dollars to set up the export machinery to handle surplus crops. This money must be taken from those who are not farmers and given, not to farmers, but to owners of farm land, for if the measure in any way stimulates agriculture, farm land will increase in value. Under the hallucination that government is omnipotent, we are fast becoming a race of mendicants. Manufacturers and big business cannot exist unless protected by prohibitive tariffs. Laborers will starve to death unless organized to compel employers to pay higher wages than they would pay in a free market. And now comes the farmer. If he is to be helped at our expense, some of the rest of us will need Government aid. Where will this end? Instead of supporting mere leeches, let us get rid of those who are now sucking the blood of the rest of us, including the farmers. Abolish the tariff. Abolish all taxation. Collect for public purposes the full annual rental value of land. If we do this, there will be no need for additional machinery to handle surplus crops. Exports will increase as imports increase. It will not longer be necessary for labor to organize, as there will be work for all at the highest wage. Even agitators will have to go to work producing wealth.

Let us have an end of pussyfooting and face this problem like men.

CHARLES A. GREEN,
Secretary Commonwealth Land Party of Missouri.

BILL OF RIGHTS—1927 MODEL

In all the bewailing about the current plight of our over-burdened Federal courts, no attention appears to be given to one of the greatest obstacles to their business-like procedure. We refer to the inability of the Federal judiciary to comprehend the exact present meaning of the first, fourth, fifth, sixth, eighth, ninth and tenth amendments to the Constitution. This is not the fault of the jurists who sit upon the Federal benches, because neither the Supreme Court nor any other authority has ever attempted to express these amendments accurately as they exist at the present time. The consequence of this dereliction is that the judges, whose dockets are overloaded with cases which involve reinterpretation of these amendments, are presented with a predicament which amounts to a practical impasse.

In the hope that we may be aiding the judiciary in again achieving a notable degree of efficiency, we suggest the following redefinitions. It will be observed that, in the left column, are to be found the parts of the amendments in dispute as adopted by the founding fathers, while, in the right, are to be observed the same articles as they exist at the moment:

ARTICLE I.

Congress shall make no law abridging the freedom of speech, or of the press; or the right of the people peaceably to assemble, and to petition the Government for a redress of grievances.

ARTICLE IV.

The right of the people to be secure in their persons, houses, papers and effects, against unreasonable searches and seizures, shall not be violated.

ARTICLE V.

Nor shall any person be subject for the same offense to be twice put in jeopardy of life or limb.

ARTICLE VI.

In all criminal prosecutions, the accused shall enjoy the right to a speedy and public trial by an impartial jury of the state and district wherein the crime shall have been committed.

ARTICLE VIII.

Excessive bail shall not be required, nor excessive fines imposed, nor cruel and unusual punishments inflicted.

ARTICLE IX.

The enumeration in the Constitution, of certain rights, shall not be construed to deny or disparage others retained by the people.

ARTICLE X.

The powers not delegated to the United States by the Constitution, nor prohibited by it to the states, are reserved to the states respectively, or to the people.

ARTICLE I.

Congress shall, except in time of war, make no law abridging the freedom of speech, or of the press; or the right of the people peaceably to assemble, and to petition the Government for a redress of grievances.

ARTICLE IV.

The right of the people to be secure in their persons, houses, papers and effects, against unreasonable searches and seizures, shall not be violated, except when it shall be suspected by an official that a person, or persons, may possibly be violating some Federal law.

ARTICLE V.

Nor shall any person be subject for the same offense to be twice put in jeopardy of life or limb, unless the offense be one prohibited by both State and Federal law, even though the offense be the same.

ARTICLE VI.

In all criminal prosecutions, the accused shall enjoy the right to a trial at such time as shall suit his prosecutors, and by a jury of whatever state and district said prosecutors believe most likely to convict him.

ARTICLE VIII.

The amount of bail required, the fine imposed, and the punishment inflicted, shall be at the discretion of the court.

ARTICLE IX.

The enumeration in the Constitution, of certain rights, shall not be construed to guarantee these rights to the people, nor shall it be construed to suggest that the people have any rights whatever which Government is bound to respect.

ARTICLE X.

The powers not delegated to the United States by the Constitution, nor prohibited by it to the states, are to be considered as innate powers of the United States.

We make no claim of infallibility for these redefinitions, according to contemporary rulings, of our so-called fundamental rights. But we do believe, as we have intimated, that if each Federal judge would frame them and place them above his bench for convenient reference, he would find his duties considerably lightened and his business dispatched with much greater speed.

SHOCK.

Assuming the truth of the statement that Samuel Hopkins Adams' "Revelry" is a scandalous, muckraking kind of novel, a great many of those who confess themselves shocked by it exhibited no sense of shock whatever over the events Mr. Adams seized upon to dramatize. After all, "Revelry" is only a book. It is not an act of governmental corruption.

HIC!

The insects of Germany have hit the skids and are engaging in all the wild revelry of the jazz age, and bug collectors are contributing to their delinquency. Bug collectors go forth at night to paint trees with a delightful liquid whose main ingredient is alcohol. As the insects gather, imbibe and pass out, they drop into the cyanide bottle and are heard no more.

The ant, ordinarily a sturdy householder, cannot resist the appeal of the scientific speak-easy. That is also true of the blithe cicada and the phlegmatic beetle. No sooner is one of these night clubs of the forest set up than it is filled with gangs of roisterers, who make the night hideous with their raucous noises. A cicada quartette putting on "Sweet Adeline" while in their cups is a cacophonic triumph.

Not knowing the meaning of temperance, however, the insects reap the full measure of punishment. One good stew and the buzzer and stinger become Exhibit A and B on the specimen card. Even so, this debauchery is depressing. When the future sluggard goes to the ant, he's likely to find him piped to the gills in some den of Bacchus.

Too many diamonds are being found. There is also too much cotton and too much food. However, nobody is complaining of too much money.

MUZZLES FOR FEDERAL TEACHERS.

We are informed that when Gen. Fries complained of Prof. Flury because of his prize-winning definition of socialism in a monthly magazine the Washington (D. C.) Board of Education promptly replied to him:

> The board is unanimously of the opinion that it will not tolerate in the public schools of the District of Columbia any utterances or communications to the pupils therein which are seditious, disloyal or disrespectful to the Government of the United States or its Constitution or which are subversive of the ideals which lie at the foundation of the Government, and any employe of the Board of Education, who either in classroom or outside of the classroom, by direct communication to the pupils of the public schools or indirectly by any means which are likely to be brought to their attention, undertakes to violate either the language or spirit of this position, will, after due proof thereof, be subjected to disciplinary action.

It appears from this that Gen. Fries won a sort of victory, too, and by studying this pronouncement we will get an idea of what Federal control of education would do to us generally in this country, if it is ever put over. Of course, seditious utterances are out of place in a schoolroom and everywhere else, as long as the ballot is free. But what are "disloyal" utterances and utterances "disrespectful to the Government of the United States or its Constitution"? Is it disloyal or disrespectful to say that the eighteenth amendment is a despotic provision, wholly abhorrent to the spirit and purpose of our Constitution; that the Volstead act is a piece of tyranny, and that its attempted enforcement has created an abominable system of terrorism and corruption? Is it disrespectful to say that our constitutional immunities against governmental power have become so weakened through usurpation of power, sustained by the Supreme Court, as to warrant no confident reliance upon them?

According to the degree of subserviency of the Federal Board of Education, these utterances would be considered disloyal and even seditious, in spite of their truth. Yet no Federal teacher dares say so, if he cares for his job.

The right of free criticism of our institutions and of innovations practiced upon them is the very essence of free speech, and the only means by which we can hope to escape complete subjection to government. And so long as our respective states cling to their separate school systems we shall retain some independence of thought among both teachers and pupils, nor will any corrupt administration at Washington be able to place muzzles upon them.

THE HEROIC PSYCHIATRIST.

A German psychiatrist, testifying in a motor fatality case where a woman was the defendant, said women should not be permitted to drive automobiles because their "nervous systems are so keyed that they cannot react quickly and rationally in times of danger." We believe the psychiatrist is mistaken. Observation convinces us that, like men, there are capable women drivers, reckless women drivers, speedsters and incompetent drivers. Perhaps some statistician will gallop gallantly to the rescue by quoting the comparative percentage of women drivers that figure in accidents. But while the German psychiatrist is probably wrong, his courage is magnificent. He is of the stuff of heroes, this chap.

Mr. Rockefeller's doctor is dead at 87 in the pride of being survived by his principal patient.

COUNTY HOSPITALS.

Missouri might heed with profit the voice of Dr. Dean Lewis, professor of surgery in Johns Hopkins University, who, in an interview with a Post-Dispatch reporter, published Tuesday, suggested the establishment of county hospitals when no single community in the county can afford a first-rate hospital. Dr. Lewis pointed out that the county hospital idea is spreading, particularly in Indiana. Just as the township high school has supplanted the numerous small and low-grade high schools, so must the county hospital eventually become a reality in the rural districts. The marvelous facilities of science for restoring health are only available to the farms and small towns when they co-operate to pool all their resources in one central institution, perhaps located at the county seat.

Another distressing outlook for the rural centers is the unpopularity of country practice among young physicians, who usually prefer to locate in cities. The lure of a practice in the big city is just as tempting to the young doctor as the lure of good wages and good times are for the boys and girls who desert the country for the factories and bright lights. Maintenance of at least one modern, efficient hospital plant in each county will encourage ambitious young doctors who heretofore could find nothing in the country—not even a decent laboratory—to hold them.

In counties with insufficient means to establish hospitals, it may be possible to obtain aid from the Commonwealth Fund, founded by the late Mrs. Stephen V. Harkness, with an endowment of $38,000,000, the object of which is to aid in the erection and equipment of rural hospitals all over the country, where communities are willing to bear part of the cost and the maintenance thereafter. The office of the Fund is in New York City.

Women who want their husbands to do something are invited to observe that Marconi, who discovered the wireless, is divorcing his wife.

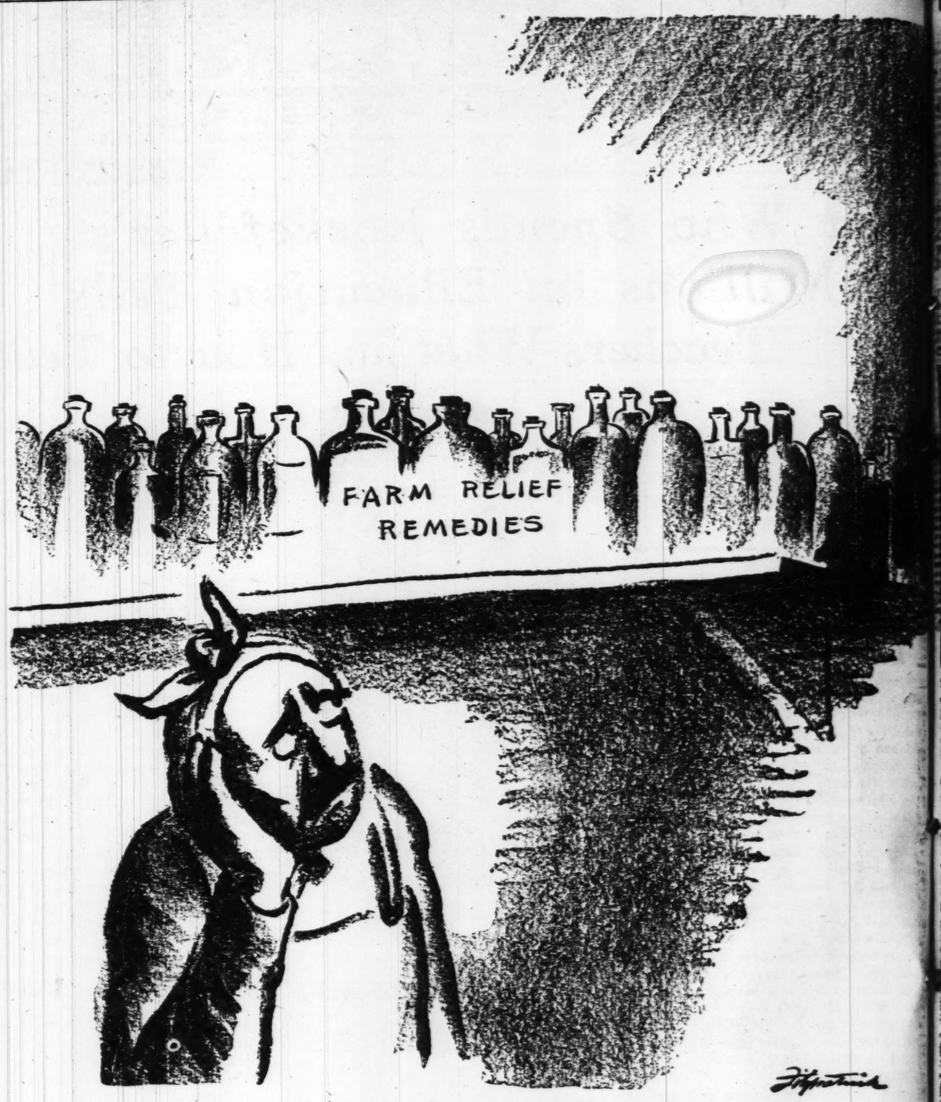
SAM ARKY IS TURNED DOWN.

Judge Hogan refused to accept Sam Arky's bond in a criminal case. He then refused Mrs. Sam Arky's bond. Sam Arky, recently referred to by Judge Ittner as "my friend and I'm not ashamed of it," has no standing in Judge Hogan's court.

Arky, who has become rich as a professional bondsman, has a bad record. He is at present in default on two $1000 bonds. He has signed bonds in the past without owning a cent's worth of visible property.

Judge Hogan was right. Sam Arky should have no standing in any court. The wonder is, considering the shenanigans in which he has been exposed, that he should have the temerity to enter a courtroom.

In his negotiations with Government officials for that Pearl Harbor contract, as well as the Elk Hills lease, Edward L. Doheny was not what you would call a rank outsider.



NO LACK OF MEDICINES.

The MIRROR *of* PUBLIC OPINION

NOT IN THE CRIME CATEGORY.

WALTER LIPPMANN in December Harper's Monthly.

WE must examine Prof. Fisher's claim that the Volstead act should be enforced. The question is: can it be? What do we mean by enforcement? We do not mean the absolute disappearance of all liquor. No law is enforced absolutely. The penal law is broken by murderers and thieves. The tariff law is broken by smugglers. The commercial law is broken by swindlers. The tax laws are broken by tax-dodgers. Is a breach of the Volstead act in the same category of law breaking? Well, Harper's Magazine does not publish articles by murderers, thieves, smugglers, swindlers, and tax-dodgers discussing the policy of the law they break. The opponents of capital punishment do not form associations of murderers. The free traders do not hold banquets attended by smugglers. The Secretary of the Treasury does not make speeches to tax-dodgers. But Cabinet officers, Senators, Congressmen, Governors, Mayors, Judges, Chiefs of Police, bankers, editors and other pillars of society are openly convivial with men who make no bones about their defiance of the Volstead act. Now a law which can be violated openly and without shame by men who are normally law-abiding may fairly be called a law which is not enforced.

Such a law is obviously in a different category from a law which is poorly enforced. The income tax law is, I believe poorly enforced in the sense that many people liable to pay do not make returns, and that many who make returns cheat the law. But who ever heard of a tax-dodger saying, as Mr. Jerome D. Greene does in the Atlantic Monthly, that "disregard of the law" should be openly approved and encouraged by those who oppose in principle the eighteenth amendment and the Volstead act?

A GOOD WORD FOR OUR GIRLS.

HENRY FORD in the World's Work for December.

WE take no stock in this talk about boys and girls having degenerated. They are no crazier today than they ever were—it maybe that they have more sense than they used to have. Certainly the girls have more sense, for they have more freedom and thus greater opportunity to gain sense. Some people seem to think that they dress queerly and act queerly. We think they are dressing sensibly and that they are brighter and more able to take care of themselves than ever they were. Employers in general unconsciously recognize this by giving more and better opportunities to girls than we do to boys. It is easier for a girl to get a respectable job than it is for a boy to get one.

MODERN SALESMANSHIP.

From the Philadelphia Inquirer.

THE New Jersey Supreme Court has just set aside a verdict obtained by a housewife against a salesman. In his persistency to have her buy a household device, she said, his conduct and threats brought an attack of apoplexy upon her.

Modern salesmanship now employs everything in emotional and stage repertory to put its goods across. But nervous shocks are not good propaganda, unless the agent is the victim. Perhaps it might be dramatic for him to suffer a stroke as the result of his surprise at hearing his prospective customer finally refuse to make a purchase. A "fall" like that might bring down the house, as they say in the greenroom.

BORAH'S WAY, NORRIS' WAY.

From the Milwaukee Journal.

NEITHER Senator Borah nor Senator Norris can believe in the Vare business in Pennsylvania or the Smith business in Illinois. Senator Norris made his opposition felt by going into Pennsylvania and campaigning against Vare. The overturn there nearly unseated the Philadelphia boss.

Senator Norris said of the Pennsylvania case: "If we had had half a dozen speakers of the caliber of Borah on the stump against Vare and one newspaper in Pennsylvania like the St. Louis Post-Dispatch, Vare would have been beaten."

But Borah wasn't there. He was out making party speeches, like any Old Guarder, somewhere else. Borah's stand on the Vare and Smith cases is that the Senate has not authority to exclude these men on account of anything done in their primary campaigns. They must be seated and then if two-thirds of the Senate so decides, can be expelled. Which means of course that they can vote in organizing the Senate.

For think what would happen if the Republicans could not organize the Senate. The committee chairmanships would go to Democrats. The nation's loss would be tremendous; for Senator Borah is chairman of the Foreign Relations Committee. It is a position he enjoys and takes very seriously. For he stays away from Europe and tells his countrymen all about it.

Not through Borah's counsel will the Republicans fail to organize the Senate. A little thing like his supposed objection to the things Smith and Vare stand for does not disqualify them from coming in and voting. Borah's theory of the way for the Federal Government to control primaries for Federal offices does not include any possibility of depriving Senator Borah of his committee chairmanships.

HERE WE ARE AGAIN!

(From the New York Evening Post.)



JUST A MINUTE

(Copyright, 1926.)

EFFICIENCY SUGGESTION.

As has been said, efficiency suggests have no place in this department, which devoted to thoughtful comment on life, and literature. But anything contribut to the amenities of existence, anyth making more bright this vale of tears, urally comes within our ken. Further it is not in the interests of business that make this suggestion. We make it as an aid to such of our readers as sh our secret love for statistics. Gentlem why give us useless statistics? "Elepha live to be 200 years old." We do not a Keokuk if they live to be a thousand; phants mean nothing in our humdrum istence. Again, we do not see how we use that interesting bit of information our conversation. At the parties we tend, many subjects are discussed, but question of the advanced age of elepha is conspicuous by its absence. If, durin lull in the conversation, we were to "Elephants live to be 200 years old," feel sure the host would misunderstand And, "Every time you breathe, some dies." We intend to continue breathing otherwise we should die. If we held breath, would not they die anyway? If quoted that in our conversation, we m be socked in the blower, or the perso whom we quoted it might try to learn truth from a child. Gentlemen, we rev statistics; we love them; we take parti pride in knowing the height of the Telephone Building, the per capita distri tion of wealth in Greenland, and how fa the rubber bands in the world would st if laid end to end. But unless you el nate sad and unnecessary statistics, shall organize a Society for the Preven of Useless Statistics.

• • •

It's a long road that has no detour.

• • •

One of our unsatisfied ambitions is see what a motion picture caption l like in Welsh.

• • •

Each day, as the inspirational writers sure us, is an entirely new creation. agree; today neither bores us nor help us. What irritates is the remembrance all our yesterdays.

• • •

Those who can, do; those who can organize a society to suppress those w can.

• • •

THE WORLD'S WORST POEM.

Sir: May I suggest for the world's wo poem:

Verses (sic)

Supposed to be written by Alexander Se Gre—I mean Selkirk, during his solit abode on the Island of Juan Fernandez

I am monarch of all I survey;
My right there is none to dispute;
From the center all round to the sea
I am lord of the fowl and the brute.
O, Solitude! where are the charms
That sages have seen in thy face?
Better dwell in the midst of alarms
Than reign in this horrible place.

And so on, including this, which probably have forgotten in the time since your school days:

Society, friendship and love,
Divinely bestowed upon man,
O, had I the wings of a dove
How soon would I taste you again!
—William Cowper.

Horrible stuff!!! CANTAB.

120 GROUPS OF CAROL SINGERS ARE FORMED

Churches of Various Denominations Plan Serenades on Christmas Eve.

Approximately 120 groups of carol singers already have been formed by the St. Louis Christmas Carols Association for Christmas Eve. Churches of various denominations are represented.

Among the churches that have formed groups of singers are Bethany Evangelical, Cabanne Methodist, Centenary Methodist, Central Presbyterian, Ethical Society, First

New Savings Rates for 1927
3% - 3½% - 4%
SECURITY NATIONAL BANK
EIGHTH ST.
Between Olive and Locust
Open All Day—9 to 5

The G... Pian...
Every year hundreds ... ment of our
SPE... PLA...
This year the advanta... possible only through ... turing facilities. We ... litzer stores. Then the...

$2 a Week
Immediate de... ready in our ... at once to you... est opportuni... beautiful new... terms. Invest... mediately. T... than ever.
New $...

Don't wait until Xmas to buy, it m... Monday and make your selection. ... mediate delivery or hold for Xmas ...

Store Open Evenings Until 9 o'Clock



120 GROUPS OF CAROL SINGERS ARE FORMED

Churches of Various Denominations Plan Serenades on Christmas Eve.

Approximately 120 groups of carol singers already have been formed by the St. Louis Christmas Carols Association for Christmas Eve. Churches of various denominations are represented.

Among the churches that have formed groups of singers are Bethel Evangelical, Cabanne Methodist, Centenary Methodist, Central Presbyterian, Ethical Society, First Christian, First Congregational, First Presbyterian, Holy Communion Episcopal, Hope Evangelical Lutheran, Kingshighway Presbyterian, Our Redeemer Evangelical Lutheran, West Presbyterian, West Park Baptist, Second Baptist, Second Presbyterian, Hamilton Avenue Christian, Fourth Baptist, Friedens Evangelical, Grand Avenue Methodist, Immanuel Baptist, Maple Avenue Methodist, Marvin Memorial Methodist, Salvator Evangelical, Salem Evangelical, Southampton Presbyterian, Church of the Messiah, Christy Memorial Methodist, Compton Hill Congregational, Clifton Heights Christian, St. Andrew's Evangelical, St. Mark's Lutheran, Tyler Place Presbyterian, University Methodist and Westminster Presbyterian.

A Group Committee, to have charge of the forming and placing of groups, has been appointed with Mrs. Arthur J. Burr as chairman. Members are the Rev. H. H. Hubbell, Francis Deering, Robert L. Casebolt, Harold Roedeger, Cecil Richardson, John Burst, Miss Elsa Wunderlick, Miss Gertrude Maull, Miss Bernice Andrews, Miss Loree Slaglee, Miss Esther Hagerty, Miss Hazel Haverporth, Mrs. G. H. Pring, Mrs. Albert E. Spalding and Mrs. G. W. Wulfemeyer.

The St. Louis Interchurch Young People's Council has also appointed a Carols Committee to aid the Carols Association in the work. The group is under the direction of Miss Josephine Brown and is composed of Graham Porter, Kenneth Ellis, the Rev. H. H. Hubbell, Robert L. Casebolt, Elmer Obermeier, Francis Deering, Harold Roedeger, Cecil Richardson Miss Emma Bassler, Miss Loree Slagslee, Miss Esther Hagerty and Mrs. G. W. Wulfemeyer.

New Savings Rates for 1927

3% - 3½% - 4%

SECURITY NATIONAL BANK

EIGHTH ST.

Between Olive and Locust

Open All Day—9 to 5

JUST A MINUTE

(Copyright, 1926.)

EFFICIENCY SUGGESTION.

As has been said, efficiency suggestion have no place in this department, which devoted to thoughtful comment on life, and literature. But anything contributo the amenities of existence, anythi making more bright this vale of tears, na urally comes within our ken. Furthermor it is not in the interests of business that make this suggestion. We make it sole as an aid to such of our readers as shar our secret love for statistics. Gentleme why give us useless statistics? "Elephant live to be 200 years old." We do not car a Keokuk if they live to be a thousand; e phants mean nothing in our humdrum istence. Again, we do not see how we cou use that interesting bit of information our conversation. At the parties we a tend, many subjects are discussed, but th question of the advanced age of elephant is conspicuous by its absence. If, during lull in the conversation, we were to say "Elephants live to be 200 years old," w feel sure the host would misunderstand u And, "Every time you breathe, someon dies." We intend to continue breathing, a otherwise we should die. If we held ou breath, would not they die anyway? If w quoted that in our conversation, we migh be socked in the blower, or the person t whom we quoted it might try to learn th truth from a child. Gentlemen, we revel i statistics; we love them; we take particular pride in knowing the height of the Bell Telephone Building, the per capita distribution of wealth in Greenland, and how far all the rubber bands in the world would stretch if laid end to end. But unless you elimi nate sad and unnecessary statistics, we shall organize a Society for the Prevention of Useless Statistics.

• • •

It's a long road that has no detour.

• • •

One of our unsatisfied ambitions is to see what a motion picture caption looks like in Welsh.

• • •

Each day, as the inspirational writers assure us, is an entirely new creation. We agree; today neither bores us nor bothers us. What irritates is the remembrance of all our yesterdays.

• • •

Those who can, do; those who cannot, organize a society to suppress those who can.

• • •

THE WORLD'S WORST POEM.

Sir: May I suggest for the world's worst poem:

Verses (sic)

Supposed to be written by Alexander the Gre—I mean Selkirk, during his solitary abode on the Island of Juan Fernandez.

I am monarch of all I survey;
My right there is none to dispute;
From the center all round to the sea
I am lord of the fowl and the brute.
O, Solitude! where are the charms
That sages have seen in thy face?
Better dwell in the midst of alarms
Than reign in this horrible place.
And so on, including this, which you probably have forgotten in the time since our school days:

Society, friendship and love,
Divinely bestowed upon man,
O, had I the wings of a dove
How soon would I taste you again!

—William Cowper.

Horrible stuff!!! CANTAB.



THE GIFT SUPREME

Murphy's Ladies HANDBAGS

DISTINCTIVE PERSONAL USEFUL

Beautiful assortment Bags, $2.95

Wonderful real seal Bags, $3.95 Tan, Gray, Blue, Black

Shell frame calf Bags, $5.00. Various Colors.

Everlasting hand tool Leather Bags, $5.00 to $30.00

Large and beautiful selection all latest designs in Bags, $2.95 to $35.00.

Gold mounted Bill Folds, $2.00 to $15.00.

Fitted Pullman Hat Boxes, $18.00 to $50.00.

Beautiful fitted Suit Cases, $22.50 to $150.00.

Pullman Hat Boxes, $3.95 to $45.00.

Empty Fitall Cases, $2.50 to $15.00.

Leather Gladstone Bags, $16.50 to $75.00.

Leather Traveling Bags, $5.00 to $50.00.

P. C. Murphy Trunk Co.

707-Washington-707

TRY a 3-time POST-DISPATCH WANT AD. Results almost certain. Money refunded on canceled insertions.

The Greatest of All Piano Values!

Every year hundreds of prospective Piano purchasers anxiously await the announcement of our

SPECIAL CHRISTMAS PLAYER-PIANO OFFER

This year the advantages are greater than ever. First, the big saving in price—made possible only through our quantity buying of raw materials and our great manufacturing facilities. We distribute all of our merchandise through 45 coast-to-coast Wurlitzer stores. Then the very easy terms. Every home can afford a Player-Piano now!

REMEMBER These Player-Pianos are fully guaranteed with beautiful tone and easy action. Music Rolls and Bench, complete an unusual value. And just think, you are able to purchase this Player on terms of only $2.00 per week.

$2 a Week

Immediate delivery. The Pianos are all ready in our stock and can be delivered at once to your home. This is the greatest opportunity of the year to own a beautiful new Player-Piano on very easy terms. Investigate this great offer immediately. These values are greater than ever.

New PLAYER Piano $345



Don't wait until Xmas to buy, it may be too late. Come in Monday and make your selection. We can arrange for immediate delivery or hold for Xmas delivery—if you choose.

Our liberal allowance on your old Piano, with only a small payment, places a Piano in your home at once.

Store Open Evenings Until 9 o'Clock

WURLITZER

REG. U.S. PAT. OFF.

1006 OLIVE STREET

EAST ST. LOUIS STORE, 309 COLLINSVILLE AV.

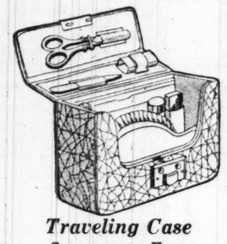
Store Open Evenings Until 9 o'Clock

Now Is the Time — Jaccard's the Place

To Choose the Desirable and Appropriate Gift for His Christmas

"WHAT smart things they're making for men these days" is an expression often heard at Jaccard's. "Men must be becoming more fastidious." They are. They demand the unusual. Jaccard's provides it.

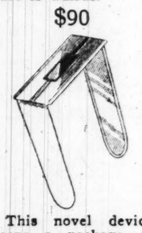
Just look over these gift suggestions. Your gift problems will vanish.



Traveling Case

So compact. Everything from razor to comb. What a joy to travel with such a convenient companion. Sterling silver. The case is walrus.

$90



This novel device keeps a package of cigarettes from being crushed. Sterling.

$4.50

Plain, $2.50



Imported shell briar Cigarette Holder,

$2.50



Sterling silver Ash Trays stamped with choice of police dog, greyhound or bulldog. Each,

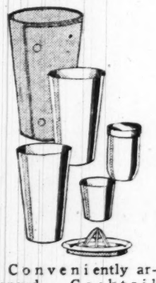
$2.75

Match Boxes, $2.25



Lizard finish calfskin Cigarette Case. Compartments on both sides.

$5.25



Conveniently arranged. Cocktail shaker, sugar container, four cups, orange squeezer. Leather case. Easily carried.

$18



Cigarette Case of genuine ostrich leather. Initial plate solid gold.

$5.75

Wrist Watches
Pocket Watches
Dress Sets



If He Likes One—He'll Like All Three

Flask

Sterling silver. Hammered and in the dull finish. Five-eighths pint.

$30

Shaker

Sterling silver. This is the popular pint and one-half size.

$38.50

Quart size, $50

Bottle Opener

An appropriate sterling gift. Equipped with the proverbial "left-handed corkscrew."

$5



English Crystal Jewelry

Illustrated Are Three Unique Gifts

Crop Pin of green gold, scarlet enamel centering crystal of black horse head.

$60

Tie Clip. Bay horse's head. Solid green gold.

$27.75

Crystal of a bay horse head set in solid gold horseshoe furnishes the motif for a gold belt chain.

$46.25

Gold Knives

A diversified selection is presented in these much-wanted gifts.

The Knife shown is solid green gold, criss-cross engraved. The initial plate is black enamel bordered. Two blades.

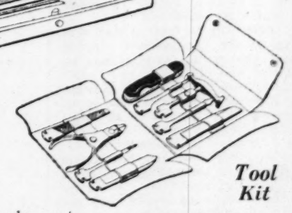
$30.50



Cigarette Case and Match Case

One of Jaccard's elegant gifts for men. Silver with engine-turned striping. In gift Case. The two pieces,

$31



Tool Kit

A handy gift for the man who gets enjoyment out of busying himself around the house.

$15



For Refreshment

Handy for travel, motoring trips and Winter sports. Three bottles safely held in calfskin case.

$13.50



For his desk. Perpetual Calendar. Sterling silver and red Morocco leather.

$12



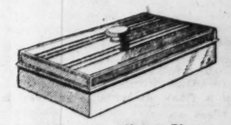
Orlik Companion Set. Two fine briar pipes, London made, solid gold mounted. In gift case.

$29.50



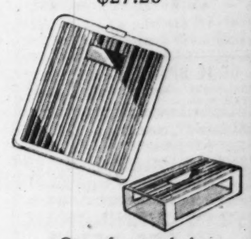
Sterling silver Match Match Case, one of three models shown. This one is priced

$4



Sterling silver Cigarette Box. A decorative and practical gift for a man. Capacity, several packages.

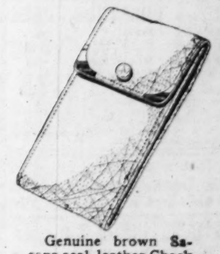
$27.25



One of several designs of sterling silver Cigarette Cases.

$10

Match Box, $5
Small size, $3



Genuine brown Sarana seal leather Check Case, Solid green gold corners.

$6.25

Cuff Links
Rings
Belt Buckles

Jaccard's
Exclusive Jewelers
LOCUST at NINTH

Mail inquiries will be given prompt attention. Address orders to Mail Order Department.

Do Your Christmas Shopping Early

ISSUANCE OF $100,000,000 MORE STATE ROAD BONDS FAVORED BY HUGH STEPHENS

Member of Highway Commission Would Speed Up Completion of 7640-Mile System Now Half Constructed.

Issuance, or at least authorization, of $100,000,000 additional in State road bonds, to complete the 7640-mile State road system of Missouri in about four years, instead of more than twice that time under the alternative "pay-as-you-go" plan of financing, was advocated by Hugh Stephens of Jefferson City, a member of the State Highway Commission, in an interview here.

The system has been half completed at a cost so far of $106,000,000, and its total cost now is estimated at $212,000,000. The suggested additional bonds, Stephens said, would not increase automobile registration fees nor the 2-cent gasoline tax.

Some action to speed the road-building program may be taken by the Legislature, which convenes in a month, and it may consider a bond issue. Stephens made it plain that in answering questions about financing the program he spoke for himself and not for the commission, but that there was no dissension within the commission, which, he said, was united in the desire to complete the system as projected. He declared he would co-operate in any policy on the matter the commission might adopt.

No Plan Yet Decided Upon.

Contrary to an impression that has spread, the commission, when it met in Kansas City recently, did not approve the idea of the alternative plan of pay-as-you-go for roads from revenue, after the $60,000,000 bond-issue fund made available in 1922 is exhausted in 1928. Existing law provides only for this plan after exhaustion of the $60,000,000 bonds. Asked to explain the situation, Stephens said:

"The report of the commission prepared for the Legislature has only one paragraph bearing on our future financial policy, which accompanies a review by the commission of the present status of the highways and the length of time the chief engineer estimates it will take to finish the State system, as follows: 'If a speedier State road program is demanded, the commission will give out what in its judgment is the wisest and best method of carrying it out.'

"This leaves the question to be decided by the people for whom the roads are built and by whom they are paid for, where I think it properly belongs, and without recommendations from the commission until we can determine what is the true sentiment upon that subject, that is, whether the roads shall proceed on the pay-as-you-go plan or be speeded by the issuance of bonds.

Pay-As-You-Go Plan.

"In either event, the roads can be finished with the present automobile registration (producing license fees) and rate of gasoline tax, the pay-as-you-go plan taking longer than the other. It is estimated and shown in the report of the commission that on the pay-as-you-go plan the 7640 miles of the present State system probably can be finished in eight or nine years.

"I incline to the feeling it will take longer because the estimates of our chief engineer do not take into account any changes in the present system of roads or types of pavements, or the widening of pavements near large cities, which has been found necessary in many states, nor roads to State parks. I think one additional demand we will have to meet is the dust treatment of some of our gravel roads on which is heavy traffic.

"There will be four or five sessions of the Legislature during which changes in the laws may be agitated and efforts made to alter the program. While none of these contingencies may have to be taken care of, they are liable to delay completion o. the work."

Awaits Public Demand.

Asked if he intended to advocate a new bond issue, Stephens said: "I have not presented the matter to the commission at any time and have no intention of doing so unless a public demand should make such action advisable. I believe a view, he continued:

"Roads in Missouri are of so many types and are built under such different conditions in various parts of the State that the magnitude of the work can only be considered in terms of money. Past estimates of the cost of our roads show that figures have increased with each calculation of the engineers. We first started with $60,000,000 in bonds for the 7640-mile system. Subsequent estimates showed the cost of these roads completed would be $187,000,000.

"In the report we are now making to the Legislature the cost is estimated at $212,000,000. This will give some idea not only of the extent of the undertaking but of the gradually expanding appreciation of its cost. It shows how far the public misjudged the job in the beginning. It is remarkable that Missouri should have so enthusiastically supported this tremendous enterprises for the past four years.

"Enthusiasm for good roads in Missouri has not been due to a pay-as-you-go policy thus far pursued, but to the heroic voting of $60,000,000 in bonds, which have been supplemented by $11,500,000 in local bonds voted just prior to 1922 and to $22,000,000 of Federal aid.

"Only $17,000,000 of the $106,000,000 already expended has been derived from automobile registration and gasoline tax. These are the sources to which we would have to look for support of a pay-as-you-go program, aided of course by about $2,400,000 of Federal aid per year, which the national government has appropriated for the years 1926, 1927 and 1928 but which is not assured beyond that time.

"Two years ago the commission announced it was then ready to handle economically a program of 1000 miles of road building per year, at $28,000 per mile. At this cost per mile, average cost of our system would be $28,000,000 per year, on the 1000-mile basis. We have built or committed in the last two years $25,000,000 worth of roads per year. Half of the system is finished.

Statement of Problem.

"If we go on to a pay-as-you-go plan we will have in 1928 about $11,000,000 for construction, including $2,400,000 of Federal aid, and probably some increases in subsequent years. If we are now able to spend economically $25,000,000 per year and the job is only half finished, the question arises whether we ought to continue until we finish the system or drop down to a smaller program, because less money necessarily means less roads.

"Whether our highways are paid for out of incoming revenues or out of the principal of bonds, the public is not affected, except it can get a connected system in about four years with bonds, which would take at least eight or nine years to finish pay-as-you-go. Bonds for $100,000,000 can be issued without any increase in the present automobile registration fees or gasoline tax.

"There is, of course, the item of interest and this should be added to the bonds. From issuance to maturity, the cost of interest has been estimated at from $39,000,000 to $67,000,000, according to length of time the bonds new, on the basis of a $100,000,000 issue, which is the least I think should be considered. How... it must be kept in mind wh... bonds are authorized would only... sold as fast as needed to keep ... struction up to the present ...

Saving to Auto Users.

"According to my estimate... savings to users of motor ... which is based on customary ...

Continued on Page 9B.

BARNEY'S
ARMY GOODS STORE
10th & WASHINGTON
MAIL ORDERS PROMPTLY FILLED

DAVID GRIMES RADIO SET
5 TUBES, MODEL 5-B
$125 VALUE



Two-dial tuned radio frequency, genuine Inlaid walnut cabinet piano hinged, metal panel; a real distance-getter. Without question, the best Set we've seen at three times the price.

SET COMPLETE
Nothing Else to Buy. Special.. $49.75

1927 CROSLEY SET, MODEL 50
ONE DIAL, $50
COMPLETE
$69.50
With best grade 6-volt equipment; nothing else to buy....

$18.00 LOUD SPEAKER
Large size, Manhattan make, with modulator control. Note our give-away price, $4.95
This Week Only



$7.50 Super Mercury Speaker
Satisfaction guaranteed or your money cheerfully refunded.
$2.98
Utah Bell Speaker.....$7.75
$7.50 Jewell Speaker Unit...$1.98

CONE SPEAKER
New 1927 Model. This week $5.95

$3 Aerial Kit, complete $1.49
35c "E-Z" Automatic Phone Plug, 23c
$4 Guar. Headphones, now...$1.49
Tube Rejuvenators, this week, $2.49

$2.00 CUNNINGHAM OR RCA RADIO TUBES $1.45
New CX-301-A. Also UX-201-A. Fully guaranteed. This week. New Tested.



DURATRON TUBES
Type UV 201-A and UV-199 Radio Tubes, tripleax with genuine bakelite base. Well worth $2. We will exchange any Tube that will not oscillate, providing Tube lights. This is our special 30-day guarantee. Take advantage of it. 88c

$1 Voltmeter or Ammeter.....49c
$7.50 Federal Headphones...$1.88
$2 Radio Hand Drill, this week, 95c

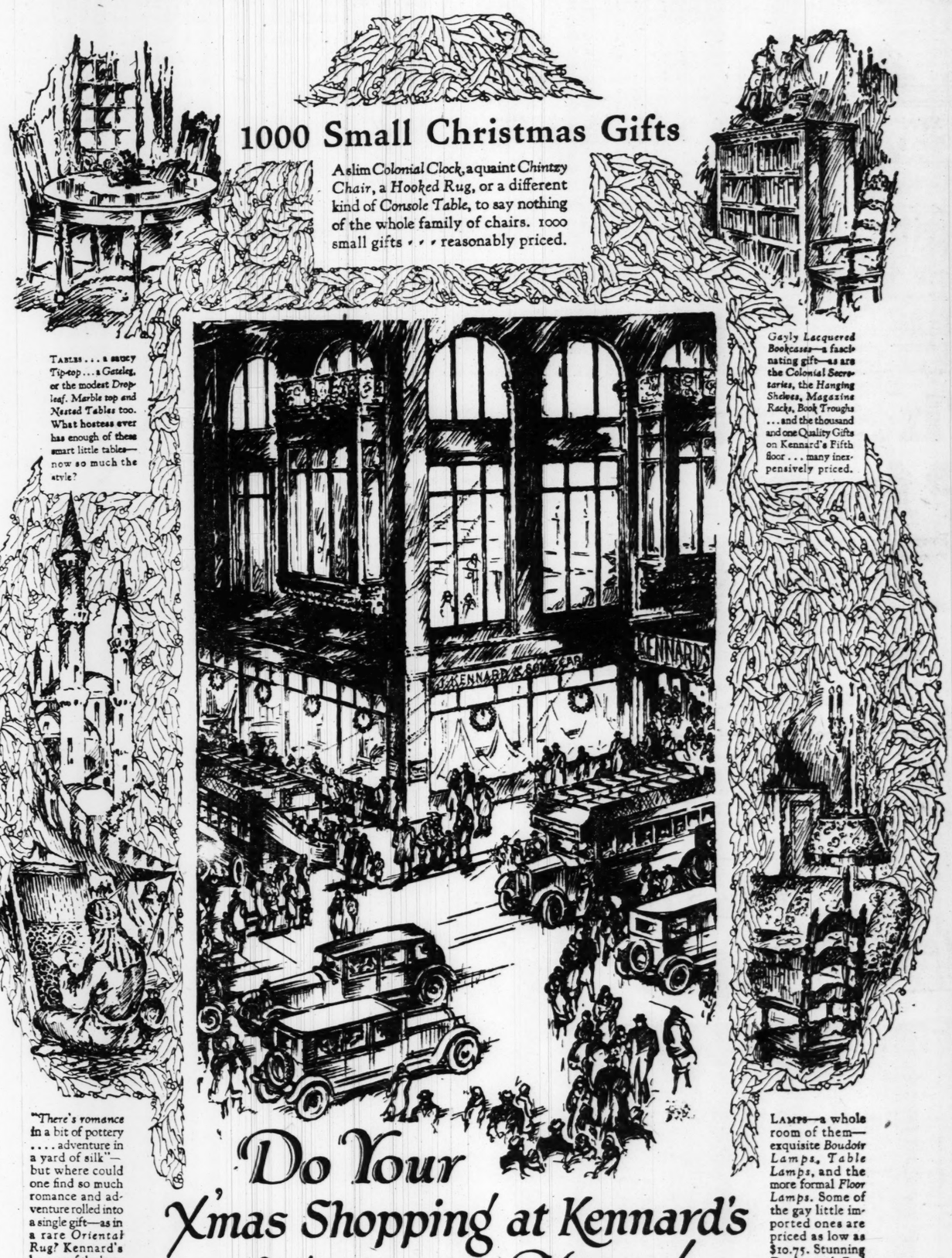
$19.50 Hom-A-Charger
Will charge any Radio A or B Battery, also auto batteries. Note our low price ..... $9.95 This Week

D-6 TRICKLE BATTERY CHARGER
Guaranteed Noiseless Special
$5.95



$19.50 Valley Charger, $12.95
$12.50 APCO CHARGER, $6.95
$12 RCA LOOP AERIAL $1.98
Bird Cage Type 814
$12 Federal Crystal Set, $2.98
$9.50 Utah Speaker Unit, $3.98

BARNEY'S
ARMY GOODS STORE
10th & WASHINGTON





Choice and E...
Gloves
Women's Gloves
Specially Priced
$1.25
Good quality washable chamois-suede fabric Gloves in the popular short cuff style; new colors and a good size range.
Imp...
Children's Glov...



A Purchase That Br...
Special
Thousands of Them—
Well made, smartly desig... able leathers—a selection th... to those seeking advantage... gifts. Tailored, pouch, under... —in black, brown, tan, red an... combinations of shades.



Handke...
Literally Hundreds ... Ideal Choice for Me...
Women's Hdkfs.
$1 Box of 6 for
69c
Gift boxes of six each—good quality hemstitched cambric 'Kerchiefs with embroidered corners in six different designs.
Women's Voile Lin...
$1 Boxes of 3 Wome...
Children's Importe...
Boys' Initialed Boy...
Men's Initialed Lin...
Men's Initialed Lin...

An Unusual Purch...
Brother ...



We Give and Redeem Eagle Stamps—Few Restricted Articles Excepted

FAMOUS-BARR CO.

OPERATED BY THE MAY COMPANY

THE MAY CO. Los Angeles · THE MAY CO. Denver · FAMOUS-BARR CO. St. Louis · M. O'NEIL CO. Akron · THE MAY CO. Cleveland



Choice and Extremely Varied Assortments of

Gloves in New Styles

Women's Gloves
Specially Priced
$1.25

¶ Good quality washable chamois-suede fabric Gloves in the popular short cuff style; new colors and a good size range.

Imported Kid Gloves
$4.95 Value, Pair..... $3.88

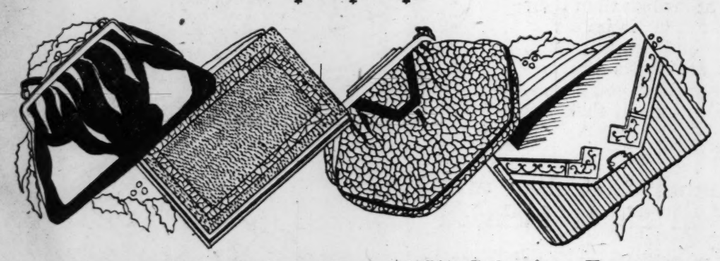
¶ Women's imported Kid Gloves of beautiful quality in three smart styles; embroidered short cuffs and fancy back, modish colors and a complete range of sizes. Select several pairs.

Women's Gloves
Offered at
$1.65

¶ Extra good quality imported washable chamois suede fabric Gloves with fancy embroidered short cuffs. New favored shades.

Children's Gloves in most popular styles, 50c to $1.95. Main Floor

* * *



A Purchase That Brings Unusual Gift Selections From a

Special Group of Bags

Thousands of Them—Offered Monday at... $2.95

¶ Well made, smartly designed Handbags of dependable leathers—a selection that will immediately appeal to those seeking advantageous choice for Christmas gifts. Tailored, pouch, underarm and many more styles—in black, brown, tan, red and other colors—as well as combinations of shades.

Women's Handbags—Main Floor

* * *



Handkerchiefs for All

Literally Hundreds of New Styles—Assortments Providing Ideal Choice for Men, Women and Children's Remembrances

Women's Hdkfs.
$1 Box of 6 for
69c

¶ Gift boxes of six each—good quality hemstitched cambric 'Kerchiefs with embroidered corners in six different designs.

Women's Hdkfs.
Special, Box of 3—
$2.00

¶ Exquisitely fine linen Handkerchiefs with daintily embroidered corners; three in each attractive Christmas box.

Men's 'Kerchiefs
Box of Six for
$2.00

¶ Large-size Handkerchiefs of soft, fine linen, finished with hemstitched hems and beautifully embroidered initials.

Women's Voile Linen or Cambric Handkerchiefs.....box of 3, $1
$1 Boxes of 3 Women's Linen Handkerchiefs; special....box, 75c
Children's Imported Swiss Handkerchiefs.....gift box, 50c
Boys' Initialed Bordered Handkerchiefs.....box of 3, 69c
Men's Initialed Linens; $1 each.....6 for $5.50
Men's Initialed Linen or Cambric Handkerchiefs....box of 3, $1

Handkerchiefs—Main Floor

* * *

An Unusual Purchase of 1200 Garments in the Matching

Brother and Sister Sets



Special, Each Garment—
$1.19

¶ Cotton Broadcloth Suits and Dresses that follow the vogue for dressing tiny brothers and sisters alike. Two styles each of the Suits and Dresses—the latter having bloomers to match, and the Suits made in middy or button-on effects.

Many attractive colorings—sizes 2 to 6 years.
Infants' Wear—Third Floor.



You'll Choose With Eagerness From This Highly Exceptional Offering of

$110 to $125 Elegant Coats

—About 100 of Them—From Our Regular Stocks—
Offered Monday at

$85.00

¶ The very latest types of Winter Coats—developed of rouvelaine, lustrosa, Venice, kashmirtogo, lustrite and swansdown—having shawl, mushroom and Tuxedo collars of fox, beaver, wolf, krimmer, squirrel, skunk, pony and nutria. Some Coats have fur cuffs as well as rich embroideries. In taupe, green, grackle blue, tanager, Bordeaux, shellbark and black.

Sizes 14 to 18 in Misses' Section.
Sizes 34 to 44 in Women's Coat Section.

Winter Coats
$59.75 to $65 Values
$45

A special group that will delight, for these are smart velsheen models in walnut, brown and black—with wolf collars and cuffs and tailored for satisfactory everyday service.

Women's, misses' and extra sizes in this assortment.

Furred Coats
$79.50 to $100 Values
$65

Crepe-lined Coats of unusual smartness—of Venice, lustrosa and mashamora in tanager, Bordeaux, taupe, green and black—adorned with fox, squirrel, wolf, beaver and civet cat.

Women's, misses' and extra sizes are included.
Fourth Floor





Always-Appreciated Gifts Are

Silk Top Hose

—Here in Many Weights and New Hues

Superfine Chiffon Hose
$2.75

¶ Flawlessly woven silk Chiffon Hose of cobwebby texture—and silk from top to toe. Any woman or miss would be delighted to receive them—in any quantity.

Fifteen smart shades including moonlight, dove, champagne, black, blue fox and several nude tints.

Lightweight Silk Hose
$1.95

¶ Sheer chiffon and light service weight Silk Hose are included at this price—both with silk tops and soles, lined with serviceable lisle. Popular and very satisfactory weights.

Thirty Winter colors, including champagne, nude, gray, atmosphere, melon and other light tones.

Other Silk-Topped Hose, $3.25 to $5
Hosiery—Main Floor

Monday—You'll Want to Choose Several of These

Jersey Suits for Boys

New Models—Offered at
$7.95

¶ V-neck style all-wool jersey Suits with fully lined straight trousers; blazer striped trimming at neck, cuffs and pockets. Serviceable and warm for Winter wear; in tan, brown, navy, cadet and rose. Sizes 3 to 8 years.
Boys' Clothing—Second Floor



Select From These $5 and $10

Fur Collar Lengths
Specially Priced
$2.95 and $4.95

¶ 300 Fur Bands, 6 inches wide and 27 inches long, including Thibetine, foxine and coney in a variety of colors; replace your fur collars while you may do so advantageously. Main Floor

* * *

An Interesting Offering of

Costume Slips
Offered Monday at
$5.95

¶ Good quality crepe de chine Slips in dainty lingerie tints with effective lace and embroidery trimmings, plain straps and bodice top; inverted side pleats give just the necessary fullness. Sizes 34 to 44.

Silk Petticoats for Gifts
Crepe satin and crepe de chine Petticoats—some trimmed with Georgette crepe and tiny rosebuds, others lace trimmed—in light colors, 25 to 28 in. lengths, $5 and $5.95
Third Floor

* * *



Christmas Cards
With Your Name and Greeting, Special at
$2.98 and $4.98

¶ Choose Monday from these two groups of unusually priced assortments of twenty-five Christmas Cards—with appropriate greeting and your name in "Raisedletter" effect—complete with envelopes, many beautifully lined. Main Aisle—Main Floor

Remembrances That Will Be Prized!

Gift Mountings for Men

In Special Groups Monday

$14 Ring Mountings—	*$6 Pin Mountings—*	*$10 Cuff Link Mountings*
$10.50	$4.50	$7.50

¶ These Ring, Scarf Pin and Platinum top Cuff Link Mountings are but a few of the many items offered for gift choice in the Jewelry Repair Section. When set with stones they are attractive and certain to be prized.
Main Floor Balcony

* * *



For Women and Misses—We Show

Lovely Robes

—in a Wide Assortment—Choice
$15

¶ Here are gift Robes by the score—very new and beautiful styles the following kinds being undoubtedly just what many are wanting.

Quilted Robes
—of satin, in plain or lace-in pastel, dark trimmed styles; and changeable colorings; lined. Price, $15.

Corduroy Robes
—of the very latest types; trimmed in contrasting bands of crepe de chine or heather effects. Price, $15.

Silk Robes
—of black satin trimmed in bright hues or light-colored crepe de chines trimmed in laces and flowers. $15.

Other Negligees Are Priced $8.95 to $45
Third Floor

We Give and Redeem Eagle Stamps—Few Restricted Articles Excepted

FAMOUS-BARR CO.

OPERATED BY THE MAY COMPANY

THE MAY CO. Los Angeles · THE MAY CO. Denver · FAMOUS-BARR CO. St. Louis · H. O'NEIL CO. Akron · THE MAY CO. Cleveland

A Choice and Widely Varied Collection of Highly Exquisite

DIAMOND JEWELRY

Quality Pieces of Exceptional Worth That May Be Chosen With Utmost Confidence

¶ The confidence with which you should choose Diamond Jewelry may well be placed in the selection you make here. Every piece measures up to a high standard of quality and represents full worth at the price.

If desired, arrangements may be made with our Department of Accounts, to purchase on the Deferred Payment Plan.



Diamond Ring
A flashing diamond in platinum mounting, surrounded by 12 smaller diamonds; weight in all, 1.21 carat; priced..... **$645**

Dinner Ring
Priced **$325**



3 large diamonds, 18 smaller diamonds and 2 sapphires, in platinum bowknot setting.

Dinner Ring
Priced **$245**



Platinum mountings set with twin diamonds surrounded by 20 smaller diamonds and 8 sapphires.

Diamond Ring
Priced **$195**



Wrought platinum Ring set with handsome naivette diamond, 20 smaller diamonds and 8 caliber-cut sapphires.



Solitaire Ring
Diamond solitaires set in an attractive mounting of white gold or platinum, having diamond weighing .72 carat..... **$262.50**

Dinner Ring
Offered at— **$139.50**



Platinum Rings set with large diamond combined with diamonds and sapphires or diamonds and emeralds.



Diamond Bracelet
A regal piece — set with 101 brilliant diamonds and 10 sapphires; the diamonds weigh 4.20 carats in all; a very handsome Bracelet for.... **$900**



Diamond Bracelet
A medallion center Bracelet—set with an emerald cut diamond, and 74 smaller diamonds—4.44 carats in all; also real sapphires; priced..... **$1350**



Diamond Bracelet
A superb gift would be this Bracelet set with a naivette shape diamond, 65 smaller diamonds and 10 real emeralds; special value at..... **$695**



Diamond Bar Pin
Platinum mounting set with a high quality center diamond and 14 smaller diamonds combined with 6 sapphires; a splendid value at **$250**



Diamond Bar Pin
An exquisite jewel is this platinum Pin set with a large diamond and 10 smaller ones—weighing 2.12 carats in all; a Pin of real worth at..... **$645**



Diamond Bar Pin
Delicately wrought Pin of platinum set with 19 diamonds and 4 sapphires; a special value at..... **$200**



Diamond Watch
Semi-oval Wrist Watch of platinum set with 20 diamonds and 4 sapphires and fitted with 17-jewel movement; offered at **$180**

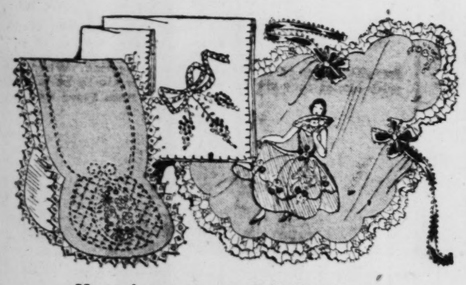


Diamond Watch
Winged rectangular platinum Wrist Watch set with 34 diamonds and 16 triangular shaped sapphires; 17-jewel movement **$242.50**



Diamond Watches
A group of winged style 18-k. white gold Wrist Watches set with 6 diamonds and 6 sapphires; fitted with 15-jewel movements **$39.75**

Main Floor



New Assortment of Embroidered

Needlework Models

Splendid Savings Represented in These Prices

$1.95 $2.95 to $8.95

¶ The expert hand-workmanship of these finished Needlework Models makes them highly desirable for gift purposes—and the variety is especially interesting, including white and colored aprons, house dresses, card table covers, scarfs, luncheon sets, bridge and vanity sets, pillows, spreads, children's dresses and other articles.

Excellent materials used in all and every piece an exceptional value! You'll want to choose liberally Monday.

Christmas Gift Pillows

Very Special Value at..... **$4.88**

Taffeta and velour Pillows in tailored or fluffy styles—some quilted, others with ruffles, shirring and cordings; round, oval and oblong shapes—trimmed in various ways.

Art Needlework—Third Floor





Many Gifts for Women in

Boudoir Slippers

Imported Kinds in Wide Variety

Special Monday... **$2.95**

¶ Dainty Mules from France—of brocaded, metal and plain-colored cloths with lovely satin linings and feather, leaf and rosebud trimmings. The variety of styles will please as much as the special price.

Other Mules and D'Orsays

Shown in unusual variety—of plain and fancy quilted satins or colored leathers—shades to please everyone—priced..... **$3.50 to $8.00**

Women's Footwear—Second Floor



Men's Slippers

—The Favorite Gift Kinds

Romeos $4.50
—of golden brown or black kid, lined with kid; turned soles.

Slippers $4
—of black or golden brown kid; opera or Everett, kid-lined styles.

Slippers $3
—of Havana brown or black kid; with turned soles and rubber heels. Sizes 6 to 12.

Men's Shoes—Main Floor

Beginning Monday for Gift Shoppers—This Remarkable Choice of

6000 Men's Shirts

The Latest Practical Kinds—Specially Purchased and Offered at

$2.35



¶ Just the Shirt opportunity many are wanting—for Shirts are on practically every gift list and these are offered at far less than their regular worth. The assortment is immense, the quality of materials and workmanship that you would want in the Shirts you present as gifts. When you see them you'll surely see the wisdom of selecting all that you need for Christmas.

Neckband, Separate Collar and Collar-Attached Shirts Included

Woven Madras, Rayon, Rayon-Mixed and Dimity Shirts—Many Fancy Patterns

Plain White Shirts
Blue on Blue
Checked Patterns
Plaid Shirts
Gray Grounds
Green Grounds
White on White
Tan on Tan
Striped Effects
Blue Grounds
Tan Ground Shirts
Helio Grounds

Regular and Extra Size Shirts, Sizes 13½ to 18 Neck —So Profit Fully by This Very Special Offering

Main Floor

Offered Beginning Monday—A Special Purchase of

Sample Fitted Cases

All Very Much Under Their Regular Worth

¶ The smartest and handsomest types of Fitted Cases—these groups comprising a leading New York maker's entire sample line—and every piece is not only luggage of excellent quality but a decidedly unusual value. Gift or personal choice is afforded to great advantage—you should share it.

Fitted Cases
—of brown seal shark leather, fitted with pearl on amber color toilet articles; special at **$66.70**

Fitted Cases
—of black cobra-grain cowhide leather, splendidly made, and with shell on amber color fittings; special ... **$32.00**

Fitted Cases
—of black cowhide leather —a durable grade; fitted with amber color toilet articles; special **$40**

Fitted Cases
—of selected black cowhide leather fitted with toilet articles in a smart new design; spec. **$69.50**

Fitted Cases
Suitcases of fine selected leather, fitted with toilet articles in shell effect; special **$80**



Fitted Cases
Special at
$60

Women's Cases of brown Windsor or black leathers—excellent size, completely fitted with shell and gold-effect toilet articles.

Cobra Grain Cases
Special at
$29.75

Cobra-grain cowhide leather Suitcases with round edges and removable tray fitted with decorated toilet articles.

Brown Sharkskin Cases
—for the woman of particular taste—these brown sharkskin grain seal leather Cases fitted with charming new "pink pearl" toilet articles; special **$100**

Fitted Cases
—of brown shark seal leather, fitted with the favored shell on amber color articles; special..... **$60**

Duplex Cases
Suitcases of black cowhide, equipped with mirror, dressing table style, and fancy toilet articles. Offered at **$35**

Fitted Cases
—of fancy grain leather, with shell on amber color toilet articles; in this special event..... **$32**

Fitted Cases
—of cowhide leather, in assorted style fittings; new shapes, with toilet articles..... **$39.50**

Cowhide Cases
Serviceable black cobra-grain Cowhide Cases with high-grade shell fittings; special..... **$30**



Fitted Cases
Special at
$42.50

Cobra-grain leather Suitcases—fitted with shell-effect toilet articles in an attractive new shape.

Boarskin Cases
Special at
$18.35

Suitcases of durable boarskin leather with removable tray containing beautiful toilet articles.

Luggage—Sixth Floor





Famous-Bar Gift Certifi

Please Most Because Recip Here From Largest

¶ There's no need to ponder about our Gift Certificates will be acc delight, because of their exceptio are issued at Exchange Desks fo redeemable for any of our choice thus permitting your friends to most want.

Czecho-Slov Art Potte

In a Decided Offeri

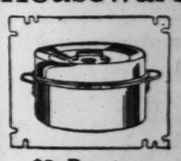
Very Extrem

$1

¶ A varie shapes i decorative nieres and ported fro vakia and world colo usually op ing for the sirable pie



Housewares at



$3 Roasters
$2.00
Wear-Ever round style aluminum Roasters; fitted with removable inset tray and ventilating cover with handle. Heavy seamless body with side handle.

$5.10 Waxing Outfits
Consisting of floor polisher, can of Old English wax and can for brightener **$2.84**

$2.50 Casseroles
With heavy nickel-plated frame and fitted with glass heatproof inset **$1.98**

$4.50 Bird Cages
Round style Hendryx brass Cages, 11x15-in. size; completely fitted **$3.45**

$1.69 4-Pc. Tin Comb. Fruit Cak
75c Repatine Floor Sifters, rever
$1.20 Tin Fruit Cake Pans, with
$1.35 10-Inch Fruit Cake Pans, w
$1.95 Griswold Food & Vegetable
$2.70 Wear-Ever Alum. Preservi
$2 Wear-Ever Alum. Preserving
$3.05 3-Pc. Alum. Lipped Saucep
25c Alum. Egg and Beet Slicers
$2.15 Mirro Alum. 8-Cup Percol
$2 Galvanized Iron Window Ref

ble Choice of

Shirts



rchase of

Cases

ar Worth

comprising a leading New
f excellent quality but a decid-
ntage—you should share it.



Fitted Cases
—of brown shark seal leather, fitted with the favored shell on amber color articles; special..... $60

Duplex Cases
Suitcases of black cowhide, equipped with mirror, dressing table style, and fancy toilet articles. Offered at $35

Fitted Cases
—of fancy grain leather, with shell on amber color toilet articles; in this special event..... $32

Fitted Cases
—of cowhide leather, in assorted style fittings; new shapes, with toilet articles..... $39.50

Cowhide Cases
Serviceable black cobra-grain Cowhide Cases with high-grade shell fittings; special..... $30

ases

leather
es and
h dec-

grain
100



We Give and Redeem Eagle Stamps—Few Restricted Articles Excepted

FAMOUS-BARR CO.

OPERATED BY THE MAY COMPANY

THE MAY CO. Los Angeles · THE MAY CO. Denver · FAMOUS-BARR CO. St. Louis · M. O'NEIL CO. Akron · THE MAY CO. Cleveland



Famous-Barr Co. Gift Certificates

Please Most Because Recipients Choose Here From Largest Assortments

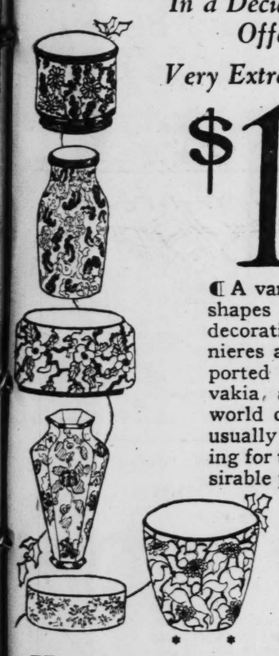
¶ There's no need to ponder about "what to give," our Gift Certificates will be accepted with keen delight, because of their exceptional worth. They are issued at Exchange Desks for any amount—redeemable for any of our choice merchandise—thus permitting your friends to select what they most want.

Czecho-Slovakian Art Pottery

In a Decidedly Unusual Offering—

Very Extreme Values at

$1.00

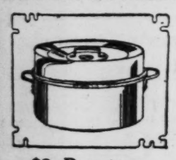


¶ A variety of styles and shapes in handsomely decorative vases, jardinieres and fern pots; imported from Czecho-Slovakia, and rich in old world colorings. An unusually opportune offering for the selection of desirable pieces for gifts.

A Limited Quantity, So Select All You Will Need Monday.

Fifth Floor

Housewares at Savings



$3 Roasters
$2.00
Wear-Ever round style aluminum Roasters; fitted with removable inset tray and ventilating cover with handle. Heavy seamless body with side handle.

$5.10 Waxing Outfits
Consisting of floor polisher, can of Old English wax and can for brightener $2.84

$2.50 Casseroles
With heavy nickel-plated frame and fitted with glass heatproof inset $1.98

$4.50 Bird Cages
Round style Hendryx brass Cages, 11x15-in. size; completely fitted $3.45



$4.95 Carving Sets
$3.94
Three-piece Carving Sets of good quality Universal seamless steel; with attractive stag handle, fitted in lined gift boxes.

$8.75 Table Sets
12-piece table knife and fork Sets of Universal stainless steel with black ivoroid handle..... $6.49

$3.25 Roasters
Savory enameled Roasters with seamless body; self-basting cover with handle $2.64

$4.50 Percolators
8-cup capacity Mirro aluminum cold-water Percolators; fitted with removable filter $3.65

$1.69 4-Pc. Tin Comb. Fruit Cake Pans....$1.20
75c Repatine Flour Sifters, reversible end....50c
$1.20 Tin Fruit Cake Pans, with tube.....84c
$1.35 10-Inch Fruit Cake Pans, with tube.....$1
$1.95 Griswold Food & Vegetable Choppers, $1.44
$2.70 Wear-Ever Alum. Preserving Kettles, $2.05
$2 Wear-Ever Alum. Preserving Kettles...$1.09
$3.05 3-Pc. Alum. Lipped Saucepan Sets....$2.09
25c Alum. Egg and Beet Slicers, wire cutter..18c
$2.15 Mirro Alum. 8-Cup Percolators.....$1.68
$2 Galvanized Iron Window Refrigerators..$1.29

Basement Gallery

Come Monday to See the Almost Endless Assortments in This Realm of Play—You'll Agree That

Toyland Fascinates Young and Old

And Affords Unlimited Opportunities to Find the Things That Kiddies Want—All the Newest Toys for Boys and Girls—Many Specially Priced for Profitable Monday Choosing—Cash Deposit Will Hold Selections Until Christmas



Doll Carriages
$14.95 Value.. **$11.88**
Woven fiber Doll Carriages with adjustable hood and reclining back. Wheels are rubber tired.

$17.50 Dump Trucks
All-steel Dump Trucks with lever to operate dumping mechanism $14.95

$3.98 Bassinets
For dolls to "sleep" in; painted ivory tone, with rubber-tired wheels. $3.39

$4.45 Blackboards
An ideal educational toy—easel style with drop leaf and revolving chart... $3.95



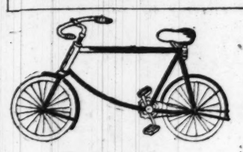
Erector Sets
Priced at **$5.00**
Steel construction toys for boys interested in building models of bridges, cranes, engines, etc.

$1.85 Light Outfits
Tree Light Outfits—eight assorted color Mazda bulbs with continuous connections $1.48

$21.95 Desk & Chair Sets
Roll-top style Desks with side drawers and convenient pigeon holes—and with chair to match; strongly built—certain to please boys or girls; the set..... $18.45

$1.98 Jointed Dolls with moving eyes.....$1.48
$5.95 Effanbee Mama Dolls; dressed.....$4.75

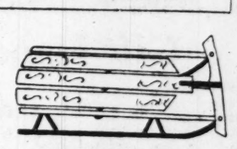
A Visit to Fairyland
—To Make Santa's Acquaintance
—is an experience that the children shouldn't miss—it's so much fun! He will give a valuable surprise package to those who purchase a 25c ticket at the entrance booth. There is a real circus clown here that you should see.



Parkcycles
$24.75 Value... **$19.95**
Boys' and girls' styles—with tubular frames, bicycle spoke wheels with rubber pedals, and coaster brake.

$11.95 Hobby Horses
Horses made of good grade plush and mounted on a platform with rockers $9.50

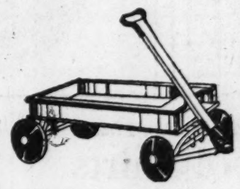
$1.50 Character Dolls
With bisque heads, moving eyes with lashes, and bobbed hair wigs..... $1



Steering Sleds
$1.75 Value.... **$1.35**
The most satisfactory type of Sled are these flexible ones, that may be steered. Steel runners.

$3.98 Cedar Chests
Toy Cedar Chests for doll's clothing; made of genuine cedar with hinged cover..... $2.98

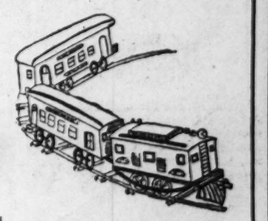
$7.50 Steel Coasters
All-steel, with rubber-tired wheels, and red enameled finish; good size..... $5.95



Coaster Wagons
$5.95 Value.... **$3.88**
Boys' Coaster Wagons made of wood, with rubber-tired disc wheels, all-steel axles and steel braces.

$1.95 Blocks
Large sets of brightly painted Building Blocks in lithographed box; set..... $1.25

$25.95 Automobiles
Equipped with fenders, running board, windshield bumper, horn and other accessories..... $19.95



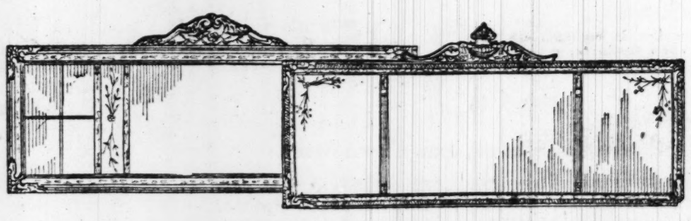
Ives' Trains
Offered at **$18**
Ives' Electric Trains with wide gauge track, engine with headlight and reverse, and several cars.

$8.95 Mama Dolls
"Effanbee" makes—large size, with moving eyes, wigs and attractive clothing $6.88

$3.75 Sidewalk Cars
With rubber-tired disc wheels and pedals and strong steel braces; brightly painted..... $2.95

$5.95 "Horsman" Make Baby Dolls; dressed....$4.95
$1.98 Folding Tables; natural finish.....$1.49
American Flyer Mechanical Trains.....$3.50
$1.75 17-Piece Decorated China Tea Sets.....$1.39

Toyland—Basement Gallery



$15 and $17.50 Gift Mirrors

Special Monday **$11.75** *Various Styles*

¶ A varied and very special assortment of the Mirrors most acceptable as gifts; lovely 16x28-inch Venetian upright styles in mitered effect—also buffet and mantel, three and five opening Mirrors in many types and sizes.

$12 Mirrors
Triple opening buffet Mirrors, 21x50 inches over all in brown with silver-burnished frames. Special $8.75

$9 Venetian Mirrors
Beautifully etched upright Venetian Mirrors in 12x24-inch size; especially ornamental over console table and special at..... $6.95

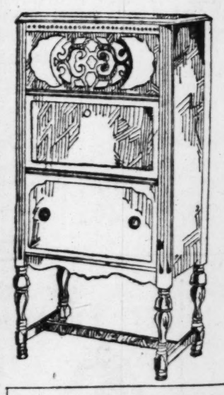
$4 Mirrors
Upright Mirrors in burnished frames with top and corner ornaments; 12½x25 inches over all. Special $2.89

Mirror Section—Sixth Floor

* * *

Beauty and Splendid Performance Recommend These

Atwater Kent Radios



Completely Equipped—A Special Value at

$179

¶ All who plan to give Radio Sets this Christmas—or who want one for immediate enjoyment—should investigate this special Atwater Kent offer. The Set is the latest 1927 model 30—6-tube, with all the newest features of this celebrated make. The art model highboy cabinet "houses" it to perfection.

Complete with 6 tested tubes, Philco 100-amp. storage battery, 2 Eveready B batteries and aerial kit.

The New Radio A Power

—Introduced Monday in Our Radio Section

A new unit that replaces "A" current entirely, and gives you "A" power without using batteries or charger. It provides a steady current, with no hum or distortion and may be attached to any 6-volt Set; priced..... **$49.50**

Radio Section—Sixth Floor

For Decorating Graves—Make Early Selection From These

Christmas Wreaths

Special Value at... **$2.95**



¶ Many will want these Wreaths for decorating graves on Christmas; Wreaths of green moss and red holly berries or natural and bronzed magnolia leaves with holly in artistic effects.

In Individual Boxes for Shipping —and they should be shipped early

Main Floor

* * *

A Christmas Gift the Housewife Will Appreciate and Enjoy—

Domestic Electric Sewing Machines



$125 Value, Special **$89.95**

¶ Rotary desk Domestic Electric Sewing Machines with full rotary action, knee control, sewing light and all attachments; fully guaranteed.

Terms: $5 Cash, Balance Monthly—No Extra Charge

New Electric Portables
Fully equipped Electric Portable Sewing Machines; with motor attachments and sewing light..... $49.85

Singer Electric Portables
Slightly used Singer Electric Sewing Machines; in good condition, complete with all attachments $47.50

We Repair All Makes of Sewing Machines—Call GArfield 5900

Sixth Floor

* * *

A Pre-Christmas Choice Many Will Like in These

100 Axminster Rugs

9x12-Foot Seamless Kinds at

$55



¶ This assortment undoubtedly holds the room-size Rugs you want—and all are so effectively patterned and durably woven of heavy wool yarns that you'll be delighted to choose for $55. All are of the heaviest qualities—from foremost manufacturers.

New designs in large variety—carried out in numerous rich color effects.

Rugs—Fifth Floor

Infants' Dresses
$1.49 Value, Special
95c
All handmade Philippine Dresses in beautiful embroidered, scalloped and drawn-work effects. Basement

We Give and Redeem Eagle Stamps—Few Restricted Articles Excepted

FAMOUS-BARR CO.

OPERATED BY THE MAY COMPANY
THE MAY CO. Los Angeles · THE MAY CO. Denver · FAMOUS-BARR CO. St. Louis · M. O'NEIL CO. Akron · THE MAY CO. Cleveland

Tots' Sweaters
Specially Priced
$1.95
Coat, middy, cricket and novelty styles in Sweaters of pure worsted yarns. Sizes 3 to 8 years. Basement

Monday's Basement Economy Store Features

Men's Lined Cape
Gloves
Splendid Value—
$1.65

Cape skin leather Gloves with warm linings; also wool English walking Gloves. Sizes 7½ to 10½. Basement.

Men's Leather House
Slippers
Offered at
$1.95

Brown and black kid Slippers with flexible leather soles and rubber heels; sizes 6 to 12. Basement.

Boys' Victor
Muffler Caps
Offered at
$1.49

Plain and combination colors and heather mixtures—good yarns—made in all sizes for men and boys. Basement.

Popular Styles in
Kid Gloves
$2.95-$3.95 Values
$1.98

Imported kid Gloves with embroidered turnback cuff effects in favored colors; wide range of sizes. Basement.

2800 Garments—Slips and
Bloomers
Special at
$1.49

Slips of Rayon Milinette and Baronet, also bloomers of milinette; favored costume colors; sizes 36 to 44. Basement.

Practical Styles in Women's
Sweaters
Splendid Value
$4.95

Sports Sweaters in ropestitch—black, navy, buff, maroon and cardinal red; various styles. Basement.

For Gifts, Many Would Like These
Men's Wool Shirts
$2.50 to $3.95 Values
Special at **$2.29**

600 wool flannel Shirts in gray, khaki and blue; with pre-shrunk neckbands, flap pockets and lined chest. Warm for outdoor work and sports. Sizes 14½ to 17.
Basement Economy Store

For Women—Get Plenty of These
Gift Handkerchiefs
$1.35 Box of 6..... **$1.00**

Women's 'Kerchiefs in white and colors with embroidered corners. Six in box. Gifts should be selected Monday.
Men's $1.35 Box of 6 'Kerchiefs.....$1.00
Women's 50c 'Kerchiefs, box of 3.....29c
Basement Economy Store

Women's Silk Hose
$1.25 Value, Pair **$1.00**

Pure thread Silk Hose you'll want for yourself and for gifts; lisle tops and full-fashioned feet. Popular shades making it very satisfactory to choose.
Women's $1 Hose, pair.....65c
Men's Hose, pair 35c
Basement Economy Store

Men's and Young Men's
Wool Overcoats
The Popular Styles
Special at **$16**

Medium and heavy weight full and half belted ulsters, ulsterettes and guard models; of plain and patterned all-wool fabrics. Sizes 33 to 46. Basement Economy Store

Cap and Scarf Sets
Specially Priced.... **$1.95**
Good quality angora Cap and Scarf Sets in attractive new shades; serviceable for school wear.
Basement Economy Store

A Group of Sample
Mufflers
$1.75 Kind
$1.19

Knitted reefer Mufflers for men—in stripes, checks and ombre effects, finished with fringe ends.
Basement Economy Store

A Special Purchase of
Winter Coats
$10 Value—
$5.75

Girls' polair, camel's hair, cheviot and sports fabric Coats fur trimmed and warmly lined; sizes 3 to 14 years.
Basement Economy Store

Such an Attractive Monday Offering That Many Will Make It a Point to Choose From These

Winter Coats



Extreme Values, at
$23.95
Women's, Misses' and Extra Sizes

Fur-trimmed Coats that are styled in the new straight or bloused modes—of Bolivia, suede cloth or pinpoint—in new blue, wine, rust, brown, red or black. All models are serviceably tailored and you'll readily appreciate that these are not regular $23.95 Coats. A group that affords an opportunity to meet various requirements.

Fur of some popular kind trims all of these Coats—used on collars and cuffs with many attractive effects.

Basement Economy Store



Boys' Blouses
95c to $1.25 Values..... **79c**
Woven madras, broadcloth and cotton pongee Blouses in white and plain colors. Sizes 6 to 15 years.
Basement Economy Store

6000 Men's High-Grade
Shirts
$1.65 and $2 Kinds
$1.29

Imported and domestic cotton broadcloth, dimity cords, fiber stripes and crepe effects; neckband and collar-attached styles; sizes 14 to 17.
Basement Economy Store

Women's "Juliet" Style
Felt Slippers
The Pair
$1.29

Juliet Slippers with fur and ribbon trimmings and flexible leather soles, rubber heels; sizes 4 to 8.
Basement Economy Store

Women's and Children's
Knitted Caps
Priced at
59c

Warm wool Caps for women, boys, girls and infants—made in hockey and plain styles and many colors.
Basement Economy Store

In the Lumberjack Style—
Boys' Suits
Priced at
$1.95

Light colored plaid lumberjack tops with jersey knickers—well made and practical; sizes 3 to 8 years.
Basement Economy Store

Rayon and Cotton Spreads
Extra Values at .... **$7.95** *In Popular Styles*

81x108-inch size good quality rayon and cotton Bedspreads in rose, blue, gold and orchid; well made with deep scalloped edge, and bolster included.

$6.50 Pattern Tablecloths
All-linen full-bleached 70x90-inch size Tablecloths in several attractive patterns; specially priced.. **$4.50**

Embroidered Pillowcases
Full-bleached 42x36-inch size Pillowcases, scalloped and embroidered, some with initial. Each..... **59c**

20c Hope Muslin
36-inch full-bleached; limit of 20 yards to a customer. No phone or mail orders; yard **11c**

35c Printed Crepe
32-inch crinkle Plisse Crepe, printed on white and tinted grounds—floral and rosebud designs. Yard.... **29c**

50c Linen Huck Towels
Full-bleached 14x20-inch guest Towels; hemstitched and with crest for monogram **39c**

22c Outing Flannel
36-inch fleeced Outing Flannel in striped effects; for sleeping garments; yard.... **15c**

Towel Sets
Large bath towel with two wash cloths to match—in pink, blue or gold..... **$1.49**

$1.59 Bed Sheets
Famous-Barr special full-bleached 81x90-inch size Sheets with deep hem; special.... **$1.19**

Basement Economy Store

$3.50 and $4 Damask
Special at, Yard **$2.39** *Attractive Patterns*

There are 1000 yards of lustrous finish 50-inch Drapery Damask in this group, in attractive colored stripe and two-tone effects for door or window draperies.

$2.25 Ruffled Curtain Sets
500 voile Curtain Sets with colored band insertion and dainty ruffles, neatly picotted; complete with tie-backs and valance In rose, gold, blue and orchid..... **$1.69**

$4 to $5 Curtain Sets
Sheer quality ecru and cream voile Curtain Sets, daintily finished with deep ruffles; complete with tie-backs and valance to match. In colors attractive for many rooms..... **$2.95**

$2.50 Jacquard Panels
With scalloped bullion fringe finished; in lustrous natural tints..... **$1.79**

39c Curtain Grenadine
White Grenadine in dotted and figured designs; for dainty curtains. Yard..... **25c**

Opaque Window Shades
Seconds of $1.25 grade; scalloped and fringed Opaque Shades, 36 inches wide and 6 feet long, on good spring rollers..... **69c**

95c Cretonne
Reversible Cretonne in lovely color combinations; striped, floral and conventional designs. Yard..... **49c**

$2 Drapery Damask
36-inch colored Drapery Damask in striped effects; for door or window drapes. Yard..... **$1.39**

Basement Economy Store

A Large Assortment of
Confiners
$1.00 Kind
65c

Bandeaux and Bust Confiners of brocades, silk jersey, lace and crepe de chine; light tints; most sizes.
Basement Economy Store

Women's Attractive
Wash Dresses
$2.95 Value
$1.95

Cotton foulard and other excellent tub-fast fabrics in printed effects and smart styles; sizes 36 to 52.
Basement Economy Store

Women's Beacon Cloth
Bathrobes
Unusual Value at
$4.95

Well tailored, satin-trimmed Robes with novel collars and heavy cord girdles.
Sizes 36 to 52.
Basement Economy Store

9x12-Ft. Seamless
Wilton Rugs
$47.50 Value
$34.85
Medallion, floral and Chinese designs—in popular colorings—and finished with fringe. You have choice of 50 rugs at this special price.
Basement Economy Store

Medium Weight Cotton
Union Suits
$1.75 Value
$1.48

Men's ribbed cotton Union Suits in long or short sleeved styles, and ankle length; striped; sizes 36 to 46.
Basement Economy Store

400 Single Style
$4.00 Blankets
Special, Each
$2.95
These plaid wool-mixed Blankets in 68x80-inch size, with turned ends, are just what many housewives like—and they're practical for gifts.
Basement Economy Store

Tasteful Gifts Are
Table Lamps
$10 to $12.50 Values
$7.49

Vase style bases in rose, blue, black or green, with hand-painted, imitation parchment shades.
Basement

1000 Yards of Silk
Crepe De Chine
$2 Value, Yard
$1.49
Flat finished Crepe de Chine, in pastel shades and white—ideal for making gift undergarments, and now very much in demand. 40 inches wide.
Basement Economy Store

Tots' Sweaters
Specially Priced
$1.95
Coat, middy, cricket and novelty styles in Sweaters of pure worsted yarns. Sizes 3 to 8 years.
Basement

atures

Practical Styles in Women's
Sweaters
Splendid Value
$4.95

Sports Sweaters in ropestitch—black, navy, buff, maroon and cardinal red; various styles.
Basement.

Young Men's
rercoats
Styles
16

weight full s, ulsterettes of plain and brics. Sizes
Economy Store

Boys' Blouses
95c to $1.25 Values..... **79c**
Woven madras, broadcloth and cotton pongee Blouses in white and plain colors. Sizes 6 to 15 years.
Basement Economy Store

6000 Men's High-Grade
Shirts
$1.65 and $2 Kinds
$1.29

Imported and domestic otton broadcloth, dimity rds, fiber stripes and pe effects; neckband d collar-attached styles; es 14 to 17.
Basement Economy Store

Women's "Juliet" Style
elt Slippers
The Pair
$1.29

Juliet Slippers with r and ribbon trimngs and flexible ther soles, rubber els; sizes 4 to 8.
sement Economy Store

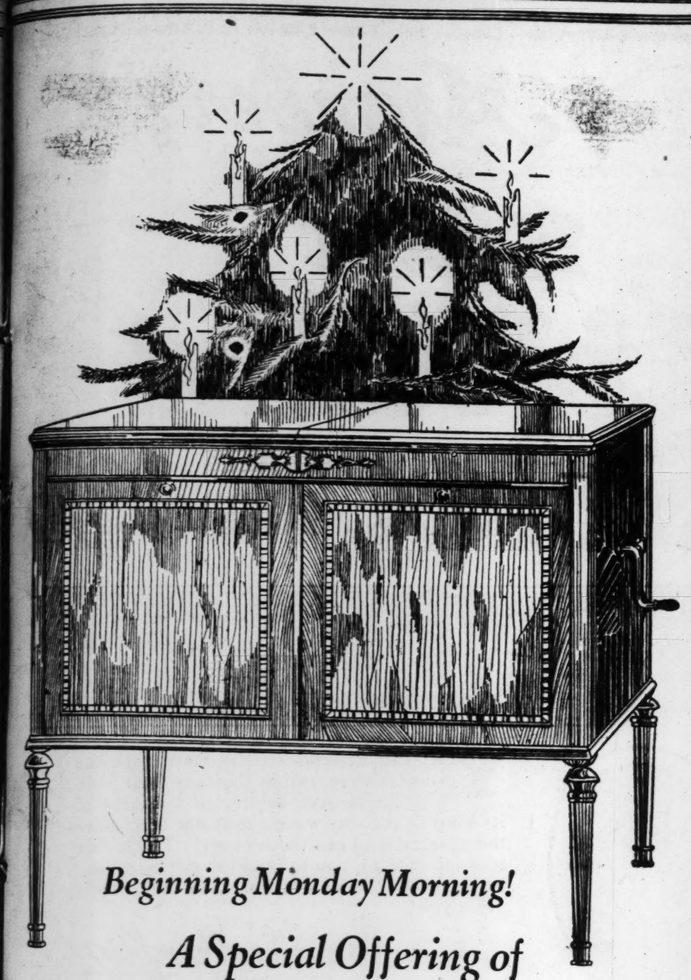
A Large Assortment of
Confiners
$1.00 Kind
65c

Bandeaux and Bust Confiners of brocades, silk jersey, e and crepe de chine; light s; most sizes.
Basement Economy Store

Women's Attractive
Vash Dresses
$2.95 Value
$1.95

Cotton foulard and other ellent tub-fast fabrics in ted effects and smart es; sizes 36 to 52.
Basement Economy Store

1000 Yards of Silk
Crepe De Chine
$2 Value, Yard
$1.49
lat finished Crepe de Chine, in el shades and white—ideal for ing gift undergarments, and now much in demand. 40 inches wide.
Basement Economy Store



Beginning Monday Morning!

A Special Offering of
Arden Console
Brunswick
Phonographs
Formerly $125—Now
$59
Deferred Payments May Be Arranged

A most extraordinary and timely opportunity, presenting a buying advantage that you will very readily appreciate. Savings of more than one-half on a beautiful Arden Console that will extend Christmas happiness throughout the year. This favored Brunswick is finished in Adam Brown mahogany veneer and in addition to its ornamental cabinet, has a large double-spring motor, nickel-plated hardware and other exclusive Brunswick features which assure satisfaction.

Equipped With Brunswick Ultona, Which Plays All Records, Including the New Brunswick Light Ray, Victor Orthophonic and Other Kinds

Every Arden Brunswick also has an automatic stop and tone modifier, while still another estimable feature is the oval amplifier horn which does much to produce the pleasing tones for which the Arden is so well known.

Buy Now for Christmas

There are just 243 of these Ardens and at this extreme saving many gift-seekers will surely be eager to secure one—so if you would avoid disappointment, we suggest that you, too, share this remarkable offering as soon as possible.

Immediate or Christmas Delivery

Music Salon—Sixth Floor

FAMOUS-BARR CO.
St. Louis' Dominant Christmas Store

FAVORS NEW BOND ISSUE FOR ROADS



HUGH STEPHENS.

FAVORS ISSUANCE OF $100,000,000 MORE ROAD BONDS

Continued from Page 4B.

ures used for this purpose, the automobile owners of Missouri would save in the shortened period for completion of the system in the neighborhood of $100,000,000, which would be more than enough to pay the interest on the bonds from their issuance to maturity. This is supposing the roads could be completed on the pay-as-you-go plan by 1935, as estimated by our engineers, or by 1931 with the aid of bonds.

"The estimate of present saving to automobile owners on a half-completed system in Missouri is $20,000,000 per year. This does not take into consideration at all the additional money which may be received from tourist traffic or the economic advantage of farmers and business houses using the highways for freight and passenger traffic, nor the advantage which would accrue to Missouri through a completed system over one more or less disconnected throughout the State, nor the increase in cars due to the use of a finished system.

"It has been said in opposition to a bond issue that it would pledge revenues of the State for many years to come. The fact that issuance of bonds would definitely commit road monies to completion of the State system is, I think, one of the strongest arguments in its favor. This is the best way to prevent dissipation of the money.

Allowance for Maintenance.

"Ample allowance can be made to set aside each year, over and above the cost of interest and sinking fund, money for maintenance, administration, cost of collecting revenue (gasoline tax) and a more liberal allowance for extra maintenance, dust treatment and emergencies than we can possibly enjoy under restricted operation of the pay-as-you-go plan. Furthermore, there would still be many millions available for further road building after the 7640 miles are completed.

"While there has been objection offered to increasing our debt, we should not lose sight of the fact that debts for road-building purposes are not analagous to debts for other improvements, because they do not increase taxes on property, but immediately create a revenue by which they are automatically retired. In a sense, good roads are not altogether a tax even on the automobile user. The saving which he realizes is greater than the tax he pays.

"Some few states are building roads on the pay-as-you-go plan, but it will be found that as a rule their State income is supplemented by large bond issues by counties. In Wisconsin, for instance, no State bonds are being used for building roads. In 1925 that State had for construction about $7,000,000, but it had in addition $32,000,000 derived from county bond issues.

Funds in Other States.

"Long before Missouri started building highways, pretty complete systems had been built in some other states, and yet it is interesting to see the money those states had available for road construction in State and county funds for 1925. Here are a few: Pennsylvania, $113,000,000; New York, $97,000,000; New Jersey, $57,000,000; Illinois, $49,000,000; North Carolina, $48,000,000.

"In Missouri there has not been a single county bond issue for roads since the centennial road law was passed in 1921. Practically all the money we have to support the pay-as-you-go is from automobile registration and gasoline tax, supplemented by Federal aid, permanence of which is not assured."

Stephens asked in conclusion: "Do the people of Missouri want to travel detours for the next 10 years or get rid of them as soon as possible?"

"Road work should not slow down while the momentum is up," he added. "Bonds would be sold not all in a lump, but gradually, as in the past, so as to keep the rate of construction up to 1000 miles a year, the mileage our organization is built to take care of. If our income from automobile registrations and gasoline tax should increase beyond our present expectations, the amount of bonds necessary to be sold would of course be reduced. It is, therefore, impossible to say at this time how large a bond issue would be needed, but I think $100,000,000 is the minimum that should be authorized."

Destroys 8 Slot Machines.

Sheriff Schnipper of Belleville Friday destroyed eight of the 27 slot machines which he is holding as evidence against persons arrested in St. Clair County for operating slot machines which are classed as gambling devices.

Axes were used in demolishing the machines after County Judge Weber had entered a court order for the destruction of the machines which belonged to persons who have pleaded guilty to the charges of operating slot machines.

ART EXHIBIT AT CITY CLUB

Twelfth Annual Thumb-Box Pictures to Be Shown.

The City Club will have on display, at the clubhouse, Eleventh and Locust streets, during December, the Twelfth Annual Thumb-Box Exhibition of the St. Louis Art League, recently shown at the City Art Museum, where 13 [illegible] prizes and a number of honorable mentions were bestowed upon the artists through the jury of awards.

The collection has now been installed in the City Club parlors and library on the eleventh floor where the public is invited to visit this display.

Fine China

—From All Over the World. Gifts that are remembered! From the Old World's most famous factories.



Minton and Doulton

The World's Most Beautiful China

The choice of royalty—exquisite bone China, hand-enameled in colorful motifs. Minton is shown in St. Louis exclusively at the Queensware store, and offers separate services beautiful for Christmas giving.

And for your further choice dinner services or individual course services, novelties, and decorative pieces bearing inspiring old names like:

Royal Doulton
Royal Dresden
English Porcelain

Lamb Hand Painted
Capo Demonte
Ivory Bereek

Also German and French Novelties.

ST. LOUIS GLASS AND QUEENSWARE COMPANY
1121-1125 OLIVE ST.

REMLEY
NEW ARCADE & MARKET
OLIVE BL. AT NORTH AND SOUTH ROAD
NEW STORE HOURS
6 A. M. TILL 10 P. M. INCLUDING SUNDAY. SATURDAY OPEN TILL 11 P. M. STARTING MONDAY, DECEMBER 6.

SUNDAY and MONDAY SPECIALS
Bakery Goods hot from the oven every hour in the day. Your Sunday Coffee Cake, Hot Rolls ready every morning at 6 A. M.

RO-A-PONY A nice Xmas present for the kiddies. A real $2.25 value. While they last.... **1.25**

Oranges, Floridas, 200 size, doz.... 35
Apples, Jonathans, 10 lbs.... 30
Grapefruit, thin skin, 3 for.... 25
Come out and see the new Vegetable and Fruit Dept.

VISIT OUR COFFEE SHOP 5
We are doing this for the convenience of our patrons who wish a little bite while shopping. A large cup of good, hot Remley Brazil Coffee with cream, and your choice of 10 varieties of dainty rolls, fresh from our wonderful sanitary bakery.

Your Sunday Dinner 60
Will be ready at 12 noon sharp. Your choice of the following including Dressing, Gravy, Mashed Potatoes and a Bottle of New Budweiser.
Roast Young Chicken
Roast Long Island Duckling
Roast Young Goose
Braised Venison—Hunter's style.

Candy Specials
CHOCOLATE CREAMS—Assorted; nut, fruit and whip cream, hand-dipped; from famous makers; 51 lb. value. Our price, pound (2-lb. Limit) **50; 2 for 95**
ORANGE SLICES, 24
JELLY FIGS, lb.... 24
PEANUTS—Salted, fresh, tasty, lb.... 18
STICK CANDY—Assorted flavors, lb.... 19

We invite your inspection of our most sanitary, beautiful white tile and up-to-date coolers, and we will give any choice cuts you may want at any time.

GROCERY SUGGESTIONS
Olives, Pilot brand, 12-oz. bottle.... 25
Preserves, American Lady, all sizes, 25 and up
Apple Butter, Pawnee brand, 15-oz. jar, 3 for 25

Swiss Cheese, imported, lb.... 59
Mincemeat, 2 lbs.... 35
Remley Eggs, nice, large, selected and brown; dozen.... 40
Cheddar; our 4-year-old; only one in the city who has this kind; lb 1.00

We have a wonderful line of Xmas decorations and findings at very reasonable prices.
CAKE DOUGHNUTS—Crisp and fresh from the cooker every hour; by the ½ doz.... **13**

Spareribs or Pig Tails 15
Down goes the price for Sunday and Monday, 6 A. M. till 10 P. M. Monday night; pound....

NEW KRAUT White, fine cut; 3 pounds.... 14
Jack Salmon Clean and ready for the pan; lb.... 18
Potato Salad German style; pound.... 20

DO YOUR CHRISTMAS SHOPPING EARLY

Starck Established 1891 1018 OLIVE STREET

Advance Christmas Sale
PLAYER-PIANO OUTFIT



Illustration above pictures the new Kenmore Player Piano Outfit at **$375**

$375

Including:
Floor Lamp
Bench to Match
Music Roll Cabinet
Selection of Rolls
Delivered Within 100-Mile Radius

$2 a Week
Payments start in January—making it easy to pay other Christmas bills now.

Not a regular $375 Player at all, but a Player-Piano with a beautiful tone and of latest attractive style and finish. With the Lamp, Music Roll Cabinet, Bench and Music Rolls, this completes a wonderful Player-Piano Outfit. $375 for the complete Outfit, and best of all, such easy terms (as low as $2 per week) that you never miss the payments.

Reproducing Grands



$625

Celebrated artists play for you at the turn of the switch. Exquisite Reproducing Grands, floor samples, sacrificed in a Christmas Sale. Latest styles, wonderfully responsive actions, rich tone, beautiful models. Connects to an electric socket, reproduces the playing of great artists, or may be played like any Grand.

ONLY $15 A MONTH

Console Phonograph
Including Lamp & 12 Record Selections **$59**



High-grade Console Phonographs, which play all makes of records. See this and see other Phonograph Specials, all of which include beautiful floor lamp free.

$1 a Week

GRAND PIANOS
Priced as Low as
$385



Marvelous values in practically new Grands, small in size, graceful in design and rich in tone. Priced at half, many less than half of the original price.

Made especially for small apartments or homes. 4-ft. 11-in. Grand with the tone of a 6-ft. Grand.

$10 A MONTH

NO MONEY DOWN
Trade in your present phonograph, piano or radio as part first payment on any purchase during this Christmas Sale.
Easy Payments Start in January

Open Every Evening Until 9 O'Clock

STARCK PIANOS Are used by leading conservatories of music throughout the country.

P. A. Starck Piano Co. *Manufacturers of Starck Grand, Player and Upright Pianos*
1018 OLIVE STREET - - - - - - - - - Corner Eleventh

FREE TRIAL We ship anywhere in the U. S. on free trial. Write for Christmas offers.

Nagel to Address Luncheon.
Charles Nagel, Secretary of Commerce and Labor in President Taft's Cabinet, will address the Electrical Board of Trade at luncheon Tuesday at Hotel Statler, on "Over Legislation."

ADVERTISEMENT

To Make Pine Cough Syrup at Home

Has no equal for prompt results. Takes but a moment to make. Saves about $2

Pine is used in nearly all prescriptions and remedies for coughs. The reason is, pine has a remarkable effect in soothing and healing the membranes of the throat and chest.

Pine cough syrups are combinations of pine and syrup. The "syrup" part is usually plain sugar syrup.

To make the best pine cough remedy that money can buy, put 2½ ounces of Pinex in a pint bottle, and fill up with home-made sugar syrup. Or you can use clarified honey, instead of sugar syrup. This makes a full pint—more than you can buy ready-made for three times the money. It is pure, and tastes good.

You can feel this take hold of a cough or cold in a way that means business. The cough may be dry, hoarse and tight, or may be persistently loose from the formation of phlegm. The cause is the same—inflamed membranes—and this Pinex and Syrup combination will stop it—usually in 24 hours or less. Splendid, too, for bronchial asthma, bronchitis, and hoarseness.

Pinex is a highly concentrated compound of genuine Norway pine extract and palatable guaiacol, and is famous the world over for its prompt effect upon coughs.

Beware of substitutes. Ask your druggist for "2½ ounces of Pinex" with directions. Guaranteed to give absolute satisfaction or money promptly refunded. The Pinex Co., Ft. Wayne, Ind.

PINEX for Coughs

ST. LUKE'S CLINIC PAVILION COMPLETED

Newst Addition to Hospital Is Gift of Edward Mallinckrodt.

The Rev. Rufus D. S. Putney, superintendent of St. Luke's Hospital, announced yesterday that the new $15,000 clinic pavilion addition to the hospital, completed last week, is the gift of Edward Mallinckrodt, president of the Board of the hospital, who has made many gifts to the hospital.

The clinic pavilion includes a number of rooms for the out-patient work of the hospital, which will relieve the congestion of the hospital and add to its community service program. A porch, 120 feet long and 16 feet wide, over the pavilion, is part of Mallinckrodt's gift.

The pavilion includes the social service section of the hospital, occupational therapy workshop, out-patient medical and minor surgery rooms, eye, ear and throat clinic, offices for Dr. Harvey G. Mudd, chief of staff, and Dr. Krause, hospital physician, and private rooms for patients of staff physicians.

Patients suffering from ailments which can be treated in daily visits to the hospital, others needing minor operations and emergency relief, members of families who are advised and aided in problems arising from the illness of hospital patients, come through the clinic. In addition, many come for diagnosis, referred by churches, welfare agencies or physicians, who must enter the hospital for longer treatment. Furnishings were provided by gifts from Mrs. Newton Wilson and the late Mrs. Fanny Carr.

SELLING-OUT SALE

All China, Glass, Woodenware, Furniture and Cooking Utensils Prices Have Been Cut

Lowest Prices Our Chief Attraction

Schaper Stores Co
6th & Washington

Music Rolls
Have you any Xmas Music Rolls on your gift list? "Jingle Bells," "Yuletide," "Christmas Day" and others.

MANICURE SETS Shell and ivory in fancy boxes; 5 to 21 piece Sets; also in satin-lined leatherette rolls; from $5.98 and as low as 69c

SHAVING SETS Metal and ivory Shaving Stands and Sets. Mirror, mug and brush complete. Special, $3.98 to 98c

TOILET SETS Shell and ivory; comb, brush and mirror; some with combination manicure, $7.98 and as low as $3.98

SCARFS Beautiful new white Scarfs, 45x16 inches; lace trimmed; suitable for tables or dressers 29c

TIES Men's and boys' Ties in Christmas boxes; assorted colors. Special 25c

SILKS New silk crepe de chine in all the wanted colors; 40 inches wide. Wonderful values. Yard 79c

GLOVES Women's Kid Gloves, plain and fancy cuffs; samples; all colors. Worth up to $3 for $1

CAPS Men's and boys' Caps in light and dark colors. Special 25c

SPREADS Neat new designs stamped on heavy unbleached muslin. Very special $1

SOCKS Men's fiber and lisle Socks. Regular 25c value. Special at 3 for 50c

Bridge Lamp Complete with beautiful polychrome base. Silk or glace shades. $4.98

$17 Junior Floor Lamps; complete with hand-painted shades. Special $8.98

$7 Table Lamps; newest pottery base with satin shade. Complete $3.98

Bed Lights Complete. Fancy trimmed gold braid and flowers. $1.00

LACE CURTAINS Fine Nottingham shadow lace; also fine Marquisette, hemstitched lace edge, 2½ yards long. Monday, pair $1.19

$3 PANEL CURTAINS Beautiful cable net with silk fringe; 45 in. wide. $1.98

DRAPERY DAMASK In assorted shades. Yard 39c

Window Shades; 36 in. wide; assorted colors on guaranteed rollers 39c

Door Shades; assorted colors 29c

Window Shades; fringed; 36 inches wide; assorted colors. Special for 49c

COATS Reduced Women's and misses' fur-trimmed Coats; every Coat fully lined. Special sale price $9.98

SLIPS Women's Knit Princess Slips 98c

SLIPPERS Women's Felt Slippers, silk pompon trimmed. All sizes. Special (Second Floor) 59c

$6.00 DRESSES Women's and Misses' Silk and Cloth Dresses. Choice 2 for $5.00

27-inch MAMA DOLL Composition legs, silk socks, slippers, pretty lace-trimmed dresses. $2.98

Mama Doll; 21 inches tall in rompers and cap $1

Baby Dolls (Twins); crying; folded in fancy lace quilt. Pair $1.25

Toy Tea Sets; china, 15 pieces 79c

Aluminum Toy Tea Sets 59c

23-Pc. Toy Tea Sets; large size $1.98 (Third Floor)

$1 Kiddiline Dolls, sleeping eyes with wig. Special 79c

RUMMAGE SALE

150 Ruffle Curtains 4-piece crossbar scrim	50c
$1.00 Cotton Batts, 3-lbs. size, special	79c
79c Men's Work Shirts, colors	25c
29c Women's Fiber Hose, colors	5c
50c and $1.00 Baby Silk Bonnets	10c
$1.00 Women's Voile Waists	10c
25c Men's Socks, all colors	5c
$1.00 Women's and Children's Velvet Hats	25c

FELT-BASE FLOORCOVERING A thick, durable FELT-BASE material, neatly embossed and Dutch tile pattern; pretty brown and gray color, as many yards as wanted, cut from the roll. Extra special for Monday only; sq. yard 27½c

9-Ft. Art Squares Make a clean, sanitary rug fit for any room in the home; come in block, tile, pretty carpet patterns. Special $3.98

Felt-Base Hall Runners Plain or figured center with border on each side; usually sold at 50c; special Monday only, yard 39c

LINOLEUM RUGS 9x12 size; genuine cork with burlap back. Usually sold at $15 to $20. Included in lot are Armstrong brand, Certainteed and Neponset felt-base Rugs. All subject to slight imperfections. Choice, each $9.98

Aronberg's

Nowhere Else ~ Such Gift Values & Selection

The LEADER Leads



YOU can depend on the store that has won the reputation this one has! Doing the largest volume of business of its kind in the city means that our stocks are the greatest and our values best! The leader leads in leading you to the best gift selections in the city! Don't get less than Aronberg's gives you!

Lakes Aronberg

Use This Remarkable

Credit Service

It is the most astonishing plan yet devised for credit service! It has taken care of every possible desire of the patrons.

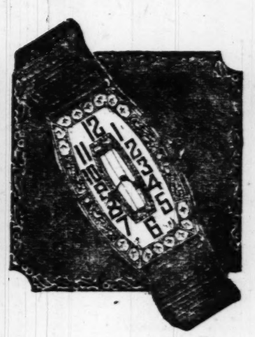
$1 DOWN Buys Your GIFTS

This Plan Enables You to Give Worth-While Gifts

Remarkable OFFERINGS *FEATURED FOR* NEXT WEEK



A Marvelous Gift!
Strap Watch
$10.85
Excellent Wrist Watch for man or boy. Guaranteed thoroughly accurate. Handsomely cased.
50c Weekly



Special Gift Offer!
Diamond Set
$39.75
Set with brilliant diamonds. Fine 15-jewel movement—a master timekeeper.
$1.00 Weekly



Special Tomorrow!
3 Diamonds
$37.50
This handsome 3-stone Diamond Ring will not be found elsewhere within many dollars of this price.
Pay $1.00 Down



Gift Special!
Diamond Ring
$50.00
This fiery Diamond makes an exceptionally good impression. The setting is beautifully etched.
Pay $1.00 Down



$29.85
17-jewel adjusted Illinois. Finely engraved case.
Pay $1.00 Down



$24.85
Set with 5 diamonds. Vastly more attractive than plain band.
Pay $1.00 Down



$19.85
Special for the Christmas gift shopper. Genuine Diamond ring.
Pay 50c Down



$100
Perfect Hundred engagement diamond. Unusual setting.
Pay $2.00 a Week



$19.85
Solid gold Jap Signet ring set with genuine diamond.
Pay 50c a Week



9-Piece Blue and Gray
Toilet Sets
The gift for her. Of rare beauty—in a variety of handsome patterns. $14.85
Pay 50c Weekly

WATCHES—DIAMONDS

Aronberg's
422 N. 6th St. 6th and St. Charles

WALL PAPER SALE
Monday Only!
CRYSTALLITE Washable TILE 5 Cents a Roll
REGULAR 40c VALUE
Other Wall Paper At 1c, 3c, 5c a Roll
200,000 rolls on sale. Including values worth up to $2, but nothing in our store priced higher than 35c. Combinations sold only with beautiful borders or bands. Come just a block and a half north of Washington Av. and save half or more on your Wall Paper costs.
"The Big Store With the Canopy."
WEBSTER'S 809 N. 7th St.

Paring tenants are quickly found through Post-Dispatch wants. Phone your want ad or leave it with your nearest druggist.

Scruggs-Va
Only 17 More Shopping Days Before Christmas
Store Hours: Daily 9:00 to 5:30—Saturda

Sale of Wom
CO
In the Lower-Price Ready-to-Wear Store
$15
We have reduced these $25 and Coats to the low price of $15. styles, furs and materials are truly ing at such a figure! Coats for in soft plaids, checks and tweed tures. Coats for dress in the deep ored Bolivias and suede cloths.
The furs are fox, Manchurian Mendoza beaver (dyed rabbit), m and others. Sizes 14 to 44.
Lower-Price R
Christm
$2.95
$3.95
Colorful felts in the light br shades and darker are in tail styles trimmed with grosgrain bon, or self bands.
Head sizes for the bobbed-ha miss and matron.
Vandervoort's Lower-Price Millinery Basement.

berg's

ues
tion

R Leads

on the store that has
ion this one has! Do-
volume of business of
ans that our stocks are
alues best! The leader
the best gift selections
t less than Aronberg's

Aronberg

arkable
ERINGS
RED FOR
T WEEK



Gift Special!
Diamond Ring
$50.00
This fiery Diamond makes an exceptionally good impression. The setting is beautifully etched.
Pay $1.00 Down





$19.85
Solid gold Jap Signet ring set with genuine diamond.
Pay 50c a Week

MONDS
g's
St. 6th and St. Charles

WALL PAPER SALE
Monday Only!
CRYSTALLITE Washable TILE 5 Cents a Roll
REGULAR 40c VALUE
Other Wall Paper At 1c, 3c, 5c a Roll
200,000 rolls on sale.. Including values worth up to $2, but nothing in our store priced higher than 35c. Combinations sold only with beautiful borders or bands. Come just a block and a half north of Washington Av. and save half or more on your Wall Paper costs.
"The Big Store With the Canopy."
WEBSTER'S
909 N. 7th St.
Paying tenants are quickly found through Post-Dispatch wants. Phone want ad or leave it with your friend druggist.

CANCER SUFFERER KILLS SELF

Franklin B. Flower Found Beside Gas Stove.

Odor of gas from the flat above caused Mrs. Franklin B. Flower of 4116 Wyoming street, Friday afternoon to call Miss Bertha Setzer, a teacher from the Oak Hill School, who resided upstairs with her father, Theodore Setzer, 67, a retired photographer.

They found him dead in the kitchen, with a blanket over his head and four jets of the gas stove turned on. Mrs. Setzer said he was suffering from cancer and in pain following recent extraction of teeth.

Charlie Chaplin Awoke at 3A.M.

The row between Charlie Chaplin and his wife seems to have started at 3 A. M. when the racket his wife's guests were making awakened Charlie from his slumber.

Perhaps the jamboree gave Charlie a pain. Whether of the heart, of the head, or the stomach—the press is curiously silent.

Eyestrain headache pains leave all others in the lurch, however, when it comes to real suffering, and it is all so unnecessary, as proper Glasses will promptly relieve these headaches—Glasses designed solely to correct the particular vision defect that is the source of the trouble. Guilbault Scientific Method of Testing Eyes has proved uniformly successful for the past 25 years in over 30,000 cases. A single moderate charge covers both Eye Test and Glasses.



DR. F. J. GUILBAULT

I will sell you a thoroughly reliable pair of Glasses complete—for distance or reading for..... $3.75

I will sell you a thoroughly reliable pair of Bifocal Lenses and Frame for..... $5.00

F. J. Guilbault Optical Co., 423 N. Broadway
(Between Locust and St. Charles)

Scruggs-Vandervoort-Barney

Only 17 More Shopping Days Before Christmas

BASEMENT

Convenient Outside Entrance on Ninth Street

Store Hours: Daily 9:00 to 5:30—Saturday 9:00 to 6:00 Olive and Locust, From Ninth to Tenth

Sale of Women's $25 and $30
COATS

In the Lower-Price Ready-to-Wear Store

$15



We have reduced these $25 and $30 Coats to the low price of $15. The styles, furs and materials are truly amazing at such a figure! Coats for sport, in soft plaids, checks and tweed mixtures. Coats for dress in the deep colored Bolivias and suede cloths.

The furs are fox, Manchurian wolf, Mendoza beaver (dyed rabbit), mandel and others. Sizes 14 to 44.

Lower-Price Ready-to-Wear Store—Basement.

Christmas Lingerie



Regularly $3.95 and $5.95

$2.95

Gowns Bloomers
Step-Ins Chemise

All crisp, new pieces of silk Lingerie that will answer many of your Christmas gift needs. In the pastel shades of crepe de chine and attractively trimmed with Valenciennes, Calais and filet lace. Each garment in a pretty holiday box.

Gowns, sizes 15 to 17; bloomers, sizes 25 to 29; step-ins, sizes 23 to 25, and chemise, sizes 36 to 44.

Women's Hats



$2.95 and $3.95

Colorful felts in the light bright shades and darker are in tailored styles trimmed with grosgrain ribbon, or self bands.

Head sizes for the bobbed-haired miss and matron.

Vandervoort's Lower-Price Millinery—Basement.

Boudoir Slippers

For Gifts

95c



Felt and satin boudoir Slippers that are neatly embroidered in floral designs. Padded soles and heels. In blue, rose, black, American beauty, gray and brown. Many are lined with contrasting shades.

Vandervoort's Lower-Price Shoes—Basement.

$500,000 ESTATE OF NATHAN ROUNDS TO HIS FOSTER SON

Only Exception Is $17,600 Specifically Bequeathed to Employes of Firm of Which He Was Officer.

DESIRES THAT HEIR, 12, SHOULD TRAVEL

Money to Be Held in Trust —Boy Will Receive All of Principal When He Is 35.

Except for $17,600, the $500,000 or more estate of Nathan Rounds, treasurer and a director of the Ely & Walker Dry Goods Co., will go to the 12-year-old Nathan Rounds Jr., who 10 years ago was adopted from an orphanage. Moreover, the dry goods man instructed that the child be educated with extensive travel, particularly in the Western part of the United States, the section in which his foster-father had his business activity.

Mr. Rounds' will was filed yesterday shortly after funeral services for him had been held in the St. Louis Cathedral, preparatory to sending the body to Portland, Ore., for burial beside that of his wife, who died in 1924.

He named Walter W. Lorch, the dry goods company secretary, as guardian for the boy and left this specific instruction regarding him:

"It is my desire that my said son shall have the benefit of the broad experience to be obtained from travel, and especially in the western part of the United States. To that end I direct my trustees to give him ample opportunity to travel, and if necessary, to engage a competent tutor to accompany him on the trips, in order that his travels may be of the greatest advantage to him.

To Charities in Event of Death.

"It is my will that, if in the judgment of the trustees the net income is insufficient to give to my said son these advantages, they may encroach upon the principal of surplus of said trust estate in a sum not to exceed $2000 in any one year."

Personal belongings and jewelry of Mr. Rounds are to be turned over to the son. The estate is placed in trust and the net income is to be used for his maintenance and education. At the age of 25 he is to receive one-fourth of the principal, at the age of 30 he is to receive one-third of the remainder, and at 35 he is to get the rest.

In the event of the death of Nathan Jr. before receiving the principal, the son's widow, if any, is to get one-fourth of the principal, with the other three-fourths going to charities. If no widow, charities are to get all. The charities named are Bethesda, Big Brothers, Children's Home Society, Father Timothy Dempsey's charities—hotels for working men and women, a day nursery and an emergency home; Father Dunne's Newsboys' Home, Missouri Association for Occupational Therapy, Children's Aid Society, Children's Hospital, Protestant Orphans' Asylum and Frank Wyman Outing Farm for Children. Trustees and executors are the Mercantile Trust Co. and Lorch.

Employes Are Remembered.

Employes of Ely & Walker are among the beneficiaries of specific bequests, which are:

J. J. McElroy, St. Louis, $5000; J. M. Buckly, Denver, $5000; Robert R. Richter, St. Louis, $1000; James Nathan Brown, Holdredge, Neb., $1000; Bonner F. Bell, St. Louis, $5000 to be held in trust until he reaches 40, income to be paid to him in meantime; $500 to cemetery in Portland, Ore., for care of lot, and $100 to cemetery in Wallingford, Vt., for care of lot.

Rounds died last Wednesday of diabetes at the age of 65 years. He was widely known through his peculiar qualities of successful salesmanship.

SUSPENDED WASHINGTON U. STUDENT IS REINSTATED

"Certain Conditions" Attached—Dismissal Followed Heckling of Spectators at Football Game.

Harry Crane of 2530 Clifton avenue, a junior in the Washington University law school and business manager of The Hatchet, student annual, who was suspended indefinitely from the university about three weeks ago as a result of an incident at a football game, has been reinstated, effective last Thursday.

Certain conditions were attached to the reinstatement, which Crane declined to make public, and which university authorities said were for him to announce or withhold. He will have the privilege of making up lost time in his studies by arrangement with individual instructors.

His suspension followed his participation in the stopping of spectators who were departing from the Washington - Oklahoma football game on Oct. 30 before it was ended.

Reed to Address C. of C.

Senator Reed will speak at a luncheon of the Chamber of Commerce at noon tomorrow.

PUG NOSE LEADS TO ARREST OF YOUTH FOR ROBBERY

Paul McCune, Who Served Term at Boonville, Identified as Highwayman by Store Manager.

Paul McCune, 20 years old, of 3952 St. Ferdinand avenue, released a year ago from the Boonville Reformatory after serving 28 months of a four-year term for highway robbery, was arrested after an armed youth held up and robbed a Kroger store manager of $12 at Cora and Kennerly avenues at 6:30 a. m. yesterday.

The victim, William Brown, was walking from his home, 4762 Cupples place, to the store at 4564 Kennerly avenue, at the time. He told police that the robber had a pug nose, and Capt. Dineen recalled that McCune had such a nose. Arrested at his home, McCune denied the robbery. Police reported Brown identified him.

ADVERTISEMENT

Forget Rupture! —Sample FREE

We have an amazing, free surprise for every ruptured person. We want to send you absolutely free a sample pad of Airtex, an amazingly new kind of material that helps heal replaceable rupture. We want to send you the most interesting free book you have ever read. No dope, no drugs, no barbarous springs or clumsy leg straps. We want to show you how to actually discard your old ox-harness, in five days, or pay nothing. We want to show you free about amazing Magic Dot that weighs less than a quarter, yet seals rupture always in the one right place. Instantly on or off. Write at once while this free offer lasts and learn all about the remarkable system. New Science Institute, 189 A, Alton Bldg, Steubenville, Ohio.

FREE DRUG SALE
KEIFFER—BROADWAY AND FRANKLIN

FREE DRUGS, ETC.

FREE Column—Buy One—Get One FREE	
25c Phe-Camph, an antiseptic	1 Free
25c, 45c Oil Wintergreen	1 Free
19c Aspirin Caps., 5-gr., dozen	1 Free
25c American Roach Paste	1 Free
35c Cocoa Stollwerck's, ½ lb.	1 Free
20c, 35c Chloroform Liniment	1 Free
10c, 20c, 35c Tr. Iodine	1 Free
10c Aspirin Tablets, doz.	1 Free
10c, 15c Baking Soda English	1 Free
10c Black Pepper, ground, in can	1 Free
$1.25 Elixir I. Q. S. Phosphate	1 Free
18c Metal Polishing Cloth	1 Free
85c Cod Liver Oil, Norwegian	1 Free
25c Kidney Plaster, Mead's	1 Free
25c Belladonna Plaster, S. & J.	1 Free
10c Nursing Bottle, round	1 Free
50c Black Death, kills flies & bugs	1 Free
15c Calomel Tablets, ¼-gr. (85)	1 Free
$1.00 Fever Thermometer	1 Free
25c, 50c Furniture Polish	1 Free
50c Cod Liver Oil Caps., genuine	1 Free
No fishy taste, a tonic and flesh builder.	
25c Castelax Castor Oil	1 Free
5c Can Opener	1 Free
35c Quinine, ¼-oz.	1 Free
15c, 25c Castor Oil	1 Free
15c, 25c Borax	1 Free
15c, 25c Boric Acid	1 Free
15c Epsom Salts, lb.	1 Free
15c Putnam Dyes	1 Free
90c Vanilla Extract	1 Free
15c Machine Oil	1 Free

Free $1 American Mineral Oil
Finest known Oil, buy one, 85c—1 Free

Free 100 5-Gr. Aspirin Tablets
Pure Aspirin Tablets, bottle..65c—1 Free

Free 25c Bromide Quinine
Sure cures a cold quickly....25c—1 Free

Free 25c Real Hinkle's Pills
A dandy Pink Pill, Keiffer's..25c—1 Free

Free Candy! It's Keiffer
10c, 20c, 40c Rock Candy.....1 Free
10c, 20c Horehound or Fruit Tabs, 1 Free
50c Chocolate Creams, lb.....1 Free
5c Cough Drops, menthol-ated.....1 Free
39c Candy, assorted, in glass.....1 Free

Free Patent Medicines

FREE Column—Buy One—Get One FREE	
25c Carter's Little Liver Pills	1 Free
$1.00 Carboxine Tablets	1 Free
10c Doctor Headache Powder	1 Free
$1 Genuine Yeast Vitamines	1 Free
25c Haarlem Oil Caps., Red Seal	1 Free
35c, 70c, $1.20 Clark's Cough Syr.	1 Free
25c Dr. Parson's Sure Gets Corns	1 Free
25c, 50c Nerve and Bone Liniment	1 Free
$1.50 Rheumatic Cure, Keiffer's	1 Free
50c Indigesto, cures indigestion	1 Free
25c Epsom Salts Capsules	1 Free
25c Rat Ruin, kills rats & mice	1 Free
50c Eczema Salve, Allan's	1 Free
25c, 50c Milk Magnesia, Allan's	1 Free
50c Dr. Parson's Kidney Cure Caps.	1 Free
25c, 50c Pink-N-White Tablets	1 Free
25c Lane's Pills	1 Free
25c Bc- Aspirin	1 Free
25c Black Draught	1 Free
50c O'Neill's Remedy	1 Free
$1.00 Nux and Iron	1 Free

SPECIAL SINGLE SALE

All Items in This Column Single Price

25c Listerine Tooth Paste	2 for 25c
25c Schoenfeld Tea	2 for 29c
30c Hill's or Grove's Quinine	1 Free
Listerine	19c, 30c, 75c
60c Coffee, XXXX, lb	39c
$1.00 Wampole's Cod Liver Extract	69c
$1.50, 60c Pertussin	$1.09, 39c
60c, $1.00, $1.90 Olive Oil	39c, 59c, 98c
10c Robert Emmett Cigar	2 for 15c
25c, 50c, $1.00 '38 Tablets	19c, 39c, 79c

Sale Monday and Tuesday.

25c Fenaminta	15c
50c A. D. S. Peroxide Cream,	29c
Bromo Seltzer	20c, 40c, 87c
$1 Coty's Fae Powder	73c
50c Red Devil Roach	29c
$2 Syringe or Bottle	98c

$1 Gift Fine Sachet Powder
Yes, absolutely free—a delightful box of $1 Sachet Powder given only to those who ask and who purchase $1 worth or more Monday only. We are doing this to find who reads our ads.

65c Black Death Disinfectant
A dandy disinfectant.....65c; 1 Free

Free 50c Cocoanut Oil Shampoo
This is wonderful Shampoo, 50c—1 Free

FREE TOILET ARTICLES

FREE Column—Buy One—Get One FREE	
10c Barbasol Shaving Cream	1 Free
25c Empress Face Powder	1 Free
35c Almond Cream, Keiffer's	1 Free
75c Sage Sulphur Hair Tonic	1 Free
50c Hair Remover, Dot	1 Free
25c Talcum Powder, Egyptian	1 Free
10c Nail Bleach Powder	1 Free
20c Boric Acid Eye Solution	1 Free
50c, 90c Theatrical Cold Cream	1 Free
50c Rieger's Face Powder	1 Free
$1.75 Hair Clippers, guaranteed	1 Free
10c Silkweed or Shaving Soap	1 Free
10c Diamond Writing Fluid	1 Free
15c Liquid Skin Cellodion	1 Free
$1 Hair Tonic Dressing, Keiffer's	1 Free
35c Shaving Lotion, Keiffer's	1 Free
Limited Double Eagle Stamps Tuesday	
$1.25 Gray Nix Hair Restorer	1 Free
35c, 60c Wild Root Hair Tonic	1 Free
$1.00 Golden Peacock Bleach Cream	1 Free
75c Golden Peacock Powder	1 Free
25c Chlorathe Tooth Paste	1 Free
$1.20 Wearwell Hair Brush	1 Free
98c Black Comb, all coarse	1 Free
75c Narcissus Perfume	1 Free
39c Tooth Brush	1 Free
$1.25 Hair Brush	1 Free
10c Nilota Soap	1 Free
25c Bath Salts	1 Free
45c Witch Hazel	1 Free
50c Vanishing Cream	1 Free
15c, 25c, 35c Peroxide	1 Free
75c Gauze, 5 yards	1 Free

Free 50c Real Night Cream
Fine Cold Cream, Keiffer's..50c—1 Free

Free 25c Germicide Soap
A Dandy Germicide Soap, 1%..25c—1 Free

Free 50c Imported Bay Rum
St. Thomas Bay Rum; buy one—1 Free

Free $1.00 Double Compact
A New Thin Double Compact, $1—1 Free

Free Perfume! It's Keiffer
$1, $1.25 Jockey Club Perfume..1 Free
75c, $3, $3.75 Narcissus Perfume..1 Free
$1 White Rose or Jickey.....1 Free
$1.25, $1.60 Janice Perfume.....1 Free
$1.25 Honolulu Bouquet Perfume..1 Free

Scruggs-Vandervoort-Barney
"The Store of the Christmas Spirit"

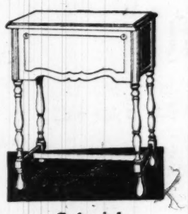


HOME . . . is the place where most of us spend our happiest moments, and it is much happier for the sister and mother if they have the proper tools with which to do the home work.

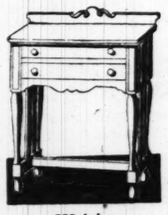
In all lines of merchandise there is some one make that stands head and shoulders above all others in Quality, Beauty, Simplicity, Convenience and Dependability. The Free-Westinghouse Machine is universally known as the most desirable Sewing Machine made today. It is so constructed that it makes sewing a happy occupation for the housewife.

Cash Allowance, $25 for Your Present Machine

On the Purchase of Any Free-Westinghouse Priced From $87.00 Up



Colonial Consolette



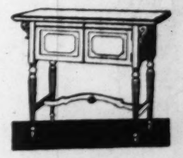
Writing Desk



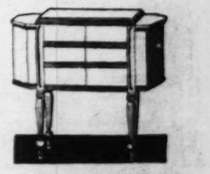
Occasional Console



Apartment Console



Huguenot Console



Martha Washington

Custom Finished
An Innovation

The first showing in St. Louis of the new Lacquer finish applied to Sewing Machines. We offer for your selection the choice of many exquisite color combinations, such as black and gold, Chinese effect on red, lettuce green with floral design and popular jade green and others to your own special order. You will need to see them to appreciate their refinement.

Motor by Westinghouse

Embodying the built-in feature that is the outstanding improvement on Sewing Machines in recent years.

Lifetime Guarantee

Literally meaning that regardless of how long you have the machine should any part prove defective it will be repaired free of any cost to you.

$5 Down Delivers Any Machine

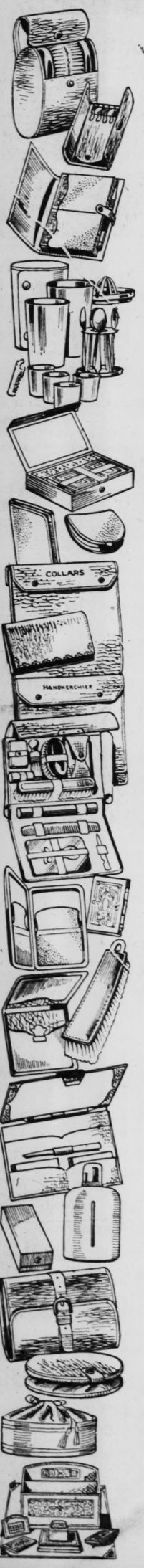
Vandervoort's Sewing Machines—Downstairs.

Store Hours:
Daily, 9 to 5:30
Saturday, 9 to 6

Scruggs-Vandervoort-Barney

Only 17 More Shopping Days Before Christmas

"The Store of the Christmas Spirit"



Beginning Monday—The Gift Event You Have Been Waiting For!

$20,000 Sale of Sample Leather Novelties

At Average ½ Savings

WE searched the markets, both domestic and foreign, to collect Leather Novelties for this tremendous Annual Christmas Sale. And this assemblage of sample pieces is the result.

Here you will find gifts for every member of the family, gifts of genuine leather, gifts that are one-of-a-kind, at prices that average half savings.

The articles illustrated are only a few of the almost innumerable styles, no two of which are alike. The quantities are necessarily limited, so we advise an early selection Monday morning.

Men's Gifts

Military Brush Sets—In black and tan leather cases, $2.50 to $7.50
Toilet Rolls—With adjustable loops. $2 to $6
Stick Pin Cases—In black and tan leather. Several styles. $1.50 to $8.50
Flasks—Leather covered. Many are of metal. $2.50 to $12

Bill Folds
$3.75 to $15

Several styles in leather Folds with 14-karat gold corners and mountings.

Bill Folds—Pass style, leather and silk lined. $1 to $7.50
Bill Folds—Three-fold style. Some equipped with gold-washed pencil. $1.50 to $6
Bill Folds—Hip-fold style, in black, brown or russet leather. 75c to $5
Key Cases—To carry from 4 to 8 keys. In black or brown. 50c to $2.75

Cigarette Cases
$1.25 to $7.50

Leather Cigarette Cases to carry one pack of cigarettes. Many have 14-karat gold mountings.

Cigar Cases and Tobacco Pouches—In leather. Many with 14-karat gold mountings, 85c to $6.75
Games—In leather boxes including checkers, chess, and poker. $2.50 to $3.75
Traveling Flask Sets—Flask, shaker and cups in leather case. $6 to $12.50

Men's Toilet Rolls
$5 to $22.50

Of various colored leathers and completely fitted. In black or brown.

Bridge Sets—In black leather cases. Some with score pads. $2.25 to $8.50
Collar Bags—Of Cowhide. $6 to $12
Collar Cases—Of leather; also for ties. $1.75 to $6.75
Clothes Brushes—With leather backs. With genuine bristles. 75c to $7
Collar Boxes—In black or brown leather. $6 to $8

Memo and Address Books
75c to $6.75

Leather covered; many of them with 14-karat gold trimmings. Also loose-leaf books.

Desk Sets—In a variety of colored leathers. $3 to $14
Writing Portfolios—In black or brown leather. Extra pocket for stationery. $3 to $12.50
Shirt Folds—In black or brown. Some with combination pocket. $6 to $12.50
Small Purses—In attractive styles. 50c to..$1.25

Women's Gifts

Sewing Sets—In a variety of sewing baskets. Many are leather covered. 75c to $13
Jewel Boxes—Of fine leather. $2.75 to $12
Medicine Cases—In colored leathers. With different size bottles. $2.50 to $7

Toilet Cases
$7.50 to $17.50

Women's Toilet Cases equipped with all the toilet requisites, in imitation pearl on amber.

Sewing Cases—In assorted leathers. 85c to $5.50
Traveling Sets—Or laundry sets. With clothesline, miniature clothes pins and leather case. 75c to $1.25
Scissors Sets—In colored leather cases. Several pairs to the set. $1.75 to $6

Manicure Sets
$1.50 to $10.00

In colored leather cases with fittings of imitation ivory, pearl and amber.

Telephone Pads and Telephone Registers—In colored leathers. $1 to $4.75
Leather Novelties—In bar pin, shoulder pins and lingerie clasps. Various colors. 75c to $1.25
Vanity Cases—In colored leather. 50c to $2
Traveling Bottle Sets—For perfumes. 4 to 8 bottles in black and colored leather cases. $1.25 to $6.50
Diaries—Leather covered. Many with lock and key. 1 to 5 year Diaries. $1.75 to $4.75

Writing Portfolios
$3.75 to $12

In a choice of colored leathers, attractively lined and with pockets for stationery.

Gift Books—Including guest books, "My Trip Abroad," motor trips, etc. Some with maps. Leather bound. $1.75 to $6.75
Picture Frames—Of colored leathers. For one, two or three pictures. $1.50 to $12
Leather Cases—For hairpins and small articles. 50c to 95c

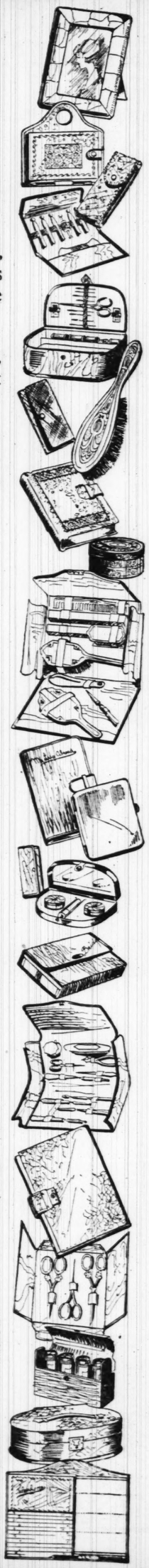
Bridge Sets
$3.75 to $9

Bridge Sets in leather cases and featuring unusually attractive styles.

Clothes Brushes—Leather backs in black or brown. Many with 14-karat gold mountings. $1.25 to $6
Leather Purses—For women. In various colors and styles. Some with 14-karat gold mountings. $2.50 to $9
Cigarette Cases—For women. In colored leather, light and compact. $2.50 to $9.50
Desk Sets—Covered in leather. Some with gold hand tooling. $2.50 to $25
Covered Books—In an assortment of memo, shopping and address books. Leather covered. 50c to $2.50
Small Bill Folds—For women. Compact with silk and leather linings. $2.50 to $4.75

There Are Many More Gift Items for Both Men and Women That Space Does Not Permit Us to Mention. No Phone, Mail or C. O. D. Orders Accepted

Vandervoort's Aisle Tables and Leather Goods Shop—First Floor.



Santa's Favorite Toy Shop and Toy Shop Annex Suggest

Christmas Toys

Old Santa chuckles to himself every time he surveys his Favorite Shop for Christmas Toys. He says it is more complete than ever this year—and Santa knows because he has been here every year you can remember.

Every child who visits Santa in our Toy Shop is receiving an autographed picture of Santa Claus himself.

Juvenile Game Tables, $3.45

Children can play all kinds of card games and other games on these folding Tables covered with fabrikoid cloth.

$4.25 Toy Trunks, $3.25

There are 100 doll Trunks of fiber and reinforced with steel corners. Fitted with a tray.

$6 Wardrobe Trunks at $3.95

When the doll goes traveling she must have a Wardrobe Trunk like one of these. 20 inches high. With three drawers, small shoe box.

Doll's Hatboxes, 65c

Made of black enamel drill and with a leather handle.

Children's Games, $1

A group of games, regularly $1.25 to $1.75. Including parchesi, Bringing up Father, Greatest Show on Earth and others.

Gilbert Tool Chests, $1

Children's Tool Chests, full of tools. In a nicely finished wooden box.

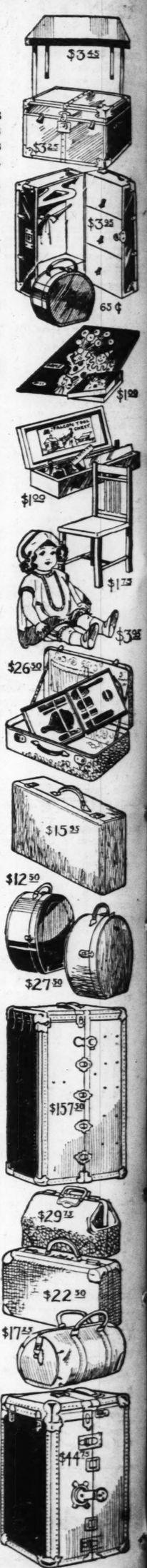
Kindergarten Chairs, $1.75

Chairs for the nursery or playroom, substantially made of wood, oak finished.

Sale of $4.75 to $5.75 Dolls at $3.95

Monday—a sale of dolls at very much less than their usual prices. Beautifully dressed, some with moving eyes, real hair, bonnets and hair ribbons. See the special displays in both the Toy Shop and Toy Shop Annex.

Vandervoort's Toy Shop—Downstairs, and Toy Shop Annex at 917 Locust.



Luggage Gifts

That Will Be Proudly Displayed by the Man or Woman Who Receives Them

Vandervoort's Luggage Shop is more satisfactorily equipped than ever before to be your Christmas gift shop. With all our holiday suggestions it is a pleasure to choose bags, trunks or hatboxes for a Luggage Christmas.

Luggage for Men

Traveling Bags From $19.75 to $45

Men approve these genuine leather Bags of shark grain, smooth cowhide or black walrus grain. Steel frames, sewed in by hand. 18 inches long.

Gladstone Bags From $24.50 to $78.50

They are made of cowhide, walrus or imported pigskin leather, Leather lined, in 22 or 24 inch sizes. Some are collapsible and equipped with leather straps.

New Zipper Bags at $17.25

The golf enthusiast, athlete or traveler would choose a Zipper Bag of brown, russet or black hand-boarded leather. Waterproof cloth lining.

Wardrobe Trunks at $44.25

Equipped with all the latest conveniences, lined with fabrikoid. On casters. Full size. Exclusive Vandervoort style.

Luggage for Women

Fitted Leather Suitcases, $29.75 to $145

Of black crepe grain, brown shark grain, and seal shark grain cowhide. Removable tray. Beautifully silk lined. Fittings of imitation pearl or shell on amber.

Lightweight Suitcases, $15.95 to $32.50

Of black crepe grain or brown shark grain leather, silk lined. 20, 22 or 24 inch sizes.

Black Enamel Hatboxes, $3.75 to $12.50

Of a heavy weight drill that is durable and smart looking. Colorfully lined.

Leather Hatboxes from $14.50 to $35

Oshkosh Trunks, $55 to $225

The reputation of Oshkosh for fine Trunks makes the gift of one of these Trunks doubly appreciated. Fitted with all the most desirable conveniences and priced according to style and size.

Vandervoort's Luggage Shop—Second Floor.

Store
Daily,
Saturd

Furniture for



Prisc
One of the
the woman
this graceful
any, with re

Decorated End Table

Either red or green may be cho
match a favorite chair beside which it
used. Plenty of room for books in
the trough beneath the top $



Mah
An excep
ed Tea W
movable gl
come gift t

Telephone Stand and

This inexpensive set is of ample si
a convenience with its compartment fo
memoranda that the giver will be
blessed by those who use it



Decor
Very de
for keeping
tractive re
decoration.
compartme

Decorated Card Tabl

Exceptionally strong Table with le
two ways. The top is of black moire
are round and finished red.
Folding style



Por
A drawe
fittings of
ished in ei
green
The sam
$15.50.

Lacquered Muffin St

Another piece of small furniture t
much appreciated gift is this adjunc
service. In yellow, green or red,
decorated with Chinese characters

Co
Especia
Convenie
sories he
neath the
low, blac

Slipper Chair

This artistic small Chair is suitable
boudoir or may be used in odd corn
living room. Fine damask coveri
fringe around base. Regularly
$32.00, for $

Marth
The ex
inet of M
hogany.
movable
cabinets

Mohair Covered Coxwel

Just the sort of roomy, comfortable
would select for the evening hours
radio. Well tailored and trimmed
with fringe to match

Footstools in Assorted

A fine assortme
asks, mohairs and
are used on these
—with legs finish
hogany. As
illustrated

Vandervoort's Furnit

Store Hours:
Daily, 9 to 5:30
Saturday, 9 to 6

Scruggs-Vandervoort-Barney

"The Store of the Christmas Spirit"

Only 17 More Shopping Days Before Christmas

Furniture for Lasting Gifts



Priscilla Sewing Cabinet

One of the most pleasing gifts imaginable for the woman who likes to sew and embroider is this graceful Cabinet of solid mahogany, with removable spool tray inside **$8.75**



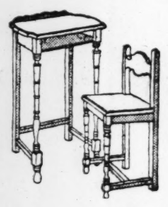
Decorated End Table

Either red or green may be chosen, to match a favorite chair beside which it will be used. Plenty of room for books in the trough beneath the top **$10.50**



Mahogany-Top Tea Cart

An exceptionally well-made and well-finished Tea Wagon with drop-leaf table and removable glass tray. A most welcome gift to the home **$28.00**



Telephone Stand and Seat

This inexpensive set is of ample size and such a convenience with its compartment for book and memoranda that the giver will be blessed by those who use it **$12.75**



Decorated Magazine Stand

Very decorative and extremely convenient for keeping the latest magazines together. Attractive red or green shaded finish with floral decoration. Four compartments **$5.75**



Decorated Card Table

Exceptionally strong Table with legs braced two ways. The top is of black moire, the legs are round and finished red. Folding style **$8.50**



Portable Smoking Set

A drawer underneath the top, and complete fittings of ash, cigar and match holders, finished in either red or green **$19.75**

The same Smoker, finished in mahogany, $15.50.



Lacquered Muffin Stand

Another piece of small furniture that makes a much appreciated gift is this adjunct to the tea service. In yellow, green or red, decorated with Chinese characters **$24.75**



Combination Table and Smoker

Especially appealing to the man who smokes. Convenient Table with all the smoking accessories held in a sliding compartment underneath the top. Decorated in yellow, black or green **$7.50**



Slipper Chair

This artistic small Chair is suitable for the boudoir or may be used in odd corners of a living room. Fine damask covering with fringe around base. Regularly $32.00, for **$27.50**



Martha Washington Cabinet

The exact copy of the original sewing Cabinet of Martha Washington, made of solid mahogany. Fitted with three large drawers, removable spool tray and pattern cabinets **$19.75**

Mohair Covered Coxwell Chair

Just the sort of roomy, comfortable Chair you would select for the evening hours beside the radio. Well tailored and trimmed with fringe to match **$55.00**



Footstools in Assorted Covers

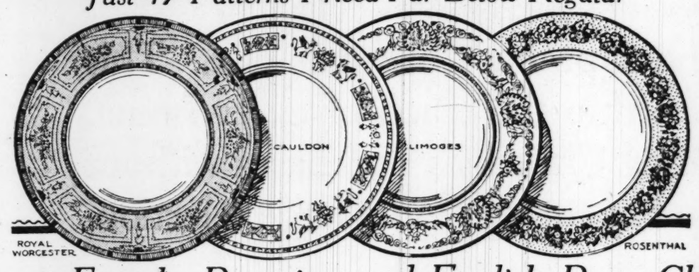


A fine assortment of damasks, mohairs and tapestries are used on these neat stools—with legs finished in mahogany. As illustrated **$6.75**

Vandervoort's Furniture Shop—Fifth Floor.

Christmas Sale of Service Plates

Just 47 Patterns Priced Far Below Regular



Finest French, Bavarian and English Bone China

Delightfully acceptable gifts may be selected now, or replacements made for home use. All of our fine Service Plates are included in this special offering, except Lenox China.

ROYAL WORCESTER—Shown above. Fine bone china. Powder blue border with enameled decoration in delicate, bright tints. Gold outlines. Regularly $225 the dozen, for **$150**

LIMOGES AHRENFELD—Shown above. Cream border with green scrolls and floral border. Encrusted gold bands. Regularly $95 the dozen, for **$63**

AHRENFELD LIMOGES—Light gray band with bright flowers in decorative garland of pink and yellow. Regularly $50 the dozen, for..... **$33.45**

CAULDON BONE CHINA—Panel border decoration in soft pink. Regularly $65, for.... **$46.65**

GEORGE JONES CRESCENT BONE CHINA—Enameled decoration in green with raised garlands of gold. Regularly $50, for..... **$33.45**

CAULDON BONE CHINA—Very distinctive decoration in medieval English design of griffins alternating with panels of yellow. Regularly $55 the dozen, for **$36.65**

ROSENTHAL CHINA—Very rich border decoration of deep yellow with wide floral border in naturalistic design. Brightened with touches of gold. Regularly $55 to dozen, for **$36.65**

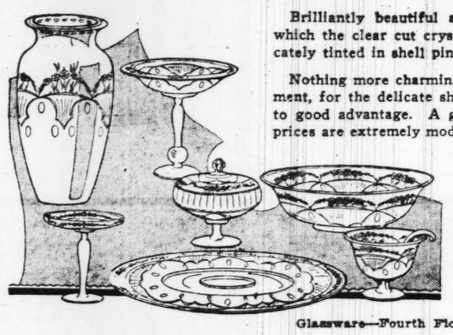
CROWN STAFFORDSHIRE—Fine bone china. Pink and white panels with black border and groups of fruit and flowers. Regularly $75 the dozen, for.. **$51.75**

NIPPON CHINA—Two shades of rich blue are used in a gold conventional border, brightened with gold. Regularly $48 the dozen, for **$32**

"ADVENTURES IN HOSTESSING," the Pickard booklet on artistic table settings, may be had on request at the China Shop.

China Shop—Fourth Floor.

The New Tints in De Luxe Crystal



Brilliantly beautiful are these artistic pieces of glassware, in which the clear cut crystal is combined with opaque surfaces delicately tinted in shell pink or jade green.

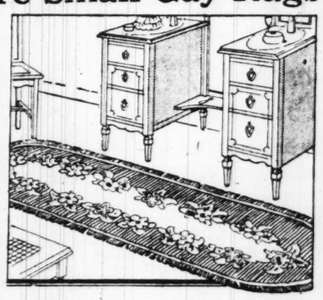
Nothing more charming could be selected for dining room adornment, for the delicate shade will harmonize with colored stemware to good advantage. A great variety of pieces is offered, and the prices are extremely moderate considering quality.

14-Inch Bowls,	$12.75
Candlesticks, pair	$5.00
Comport	$6.75
Vase	$6.50
Candy Jar	$5.50

Glassware—Fourth Floor.

Among Intimate Gifts Are Small Gay Rugs

Unusual gifts, sure to delight the feminine recipients because they are out of the ordinary, are colorful Rugs of delightful chenille texture, with soft neutral backgrounds on which old-fashioned flowers appear in fresh tints. For the sunroom, boudoir or young girl's room nothing could be prettier. They come in ovals, finished with fringe. Priced according to size. 24x60 inches **$10.50**



Chenille Rugs, oval or oblong, in various color combinations with plain band borders. Size 3x5 ft. **$15.00**

Hollywood Rugs, woven of cotton yarn in all colors with white. Self fringed. bath, 30x60 inches. **$5.00**

Retrace Rugs in all sizes, in beautiful combinations of rose, blue, gray, green and pink. Washable and sunfast. 20x36 up to 3x6 feet. Size 25x54 inches. **$12.50**

Navajo Rugs in squares and oblongs of all sizes. Finest weave. Direct from Indian reservations. Wonderful gift selections priced very moderately.

Rug Shop—Fourth Floor.

Down Comforts, Blankets, Spreads

Are Practical Gifts, Sure to Please



The array of beautiful bedding shown in the New Blanket Shop removes all doubt that entirely appropriate gifts may be selected here. There are down and wool Comforts in satin and other fine, soft coverings of lovely hues, that will delight any woman. And Blankets and Spreads to match every scheme of home decoration.

All-Wool Blankets
Special, each **$7.50**
Ideal for gifts are these splendid Blankets, in solid colors of blue, rose, gold, lilac or green; bound to match.

Down Comforts
Filled full of pure down are these beautiful Comforts, and covered with soft, lustrous fabrics with borders of blue, rose, gold or orchid. Special **$16.85**

Damask Striped Rayon Spreads
Extra fine quality in various color combinations, scalloped at edges. Sizes 81x108 inches. Special **$9.75**
Others, in complete range from **$2.85** to **$25.00**

Crinkled Bedspreads
Cream-colored grounds with multi-color stripes combining blue, rose, green and lavender. Very dainty and pretty for gifts. Full size, $3.19; twin size **$2.95**

Vandervoort's Blanket Shop—Fourth Floor.

Monogrammed Motor Robes

$13.50



Serviceable, heavy all-wool Robes in a large assortment of the smart large block plaids, with plain colored reverse side. Self fringed. Eight-inch monogram appliqued in contrasting color.

Their soft texture and fine quality make these delightful for use as couch throws.

Other Robes, domestic and imported, priced from $5.75 to $37.50.

Blanket Shop—Fourth Floor.

Piano Bench Pads of Velour



Special, **$2.95**

An attractive selection of Pads in beautiful velour of all colors, felt lined and filled with resilient hair. Neatly tailored and equipped with straps for holding the Pad in place.

Another group, covered in an excellent assortment of damasks, figured velours, or tapestries, with plain velour ends. Beautiful color combinations **$4.50**

Another group, covered with beautiful brocades, many with black grounds with allover patterns, in colorful effects that will add an attractive touch to the room **$6.75**

Curtain and Drapery Shop—Fourth Floor.

Decorative Upholstery Cushions

In Three Special Price Groups

$2.98
$4.75 *and* **$7.50**



A wonderful collection of Pillows and cushions, large and small, of the type that will match up with upholstered furniture and draperies of rich fabrics. Fine damasks, brocades, velours and mohairs are the coverings, and many may be had in sets for the davenport.

Curtain and Drapery Shop—Fourth Floor.

A Choice of Cedar Chests

In Walnut Finish or Natural Color



$15

New, attractive designs are shown in cedar-lined Chests with the outside finish in dark woods, and in the natural cedar trimmed with copper. Sizes 40 inches and 45 inches.

42-inch Chests of walnut and good cabinet woods lined with cedar. Special **$19.85**

Same Chest, 45 inches $23.95

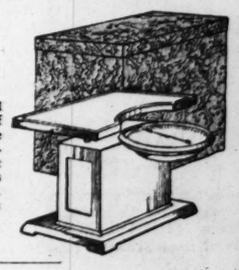
Console type Chests with full cedar lining. Decorated in color. Special **$35.00**

Others $38 to $115

Curtain and Drapery Shop—Fourth Floor.

"Health-o-Meter" for Christmas

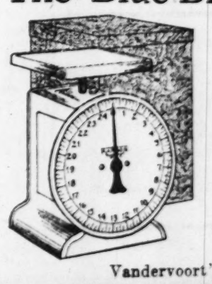
$14.85



Something useful—something that will add to the health, beauty and efficiency of every member of the family—that is the gift that will give most pleasure. This automatic bathroom scale stimulates interest in good health and correct living and saves many times its cost in health treatments. Table of weights and course on scientific weight control with each Scale.

Housewares Shop—Downstairs.

The 'Blue Bird' Household Scale



$2.75

A different sort of gift that will please either man or woman. Everyone finds many uses for an accurate Scale—for weighing parcel post packages, when baking or canning, for checking purchases, for watching baby's growth. The "Blue Bird" is attractively packed in a holly box with a Christmas greeting card ready for you to fill out.

A genuine Hanson Scale, Persian blue with white porcelain top, 9½ inches high—weighs up to 25 lbs.

Vandervoort's Housewares Shop—Downstairs.

Conroys' Offer

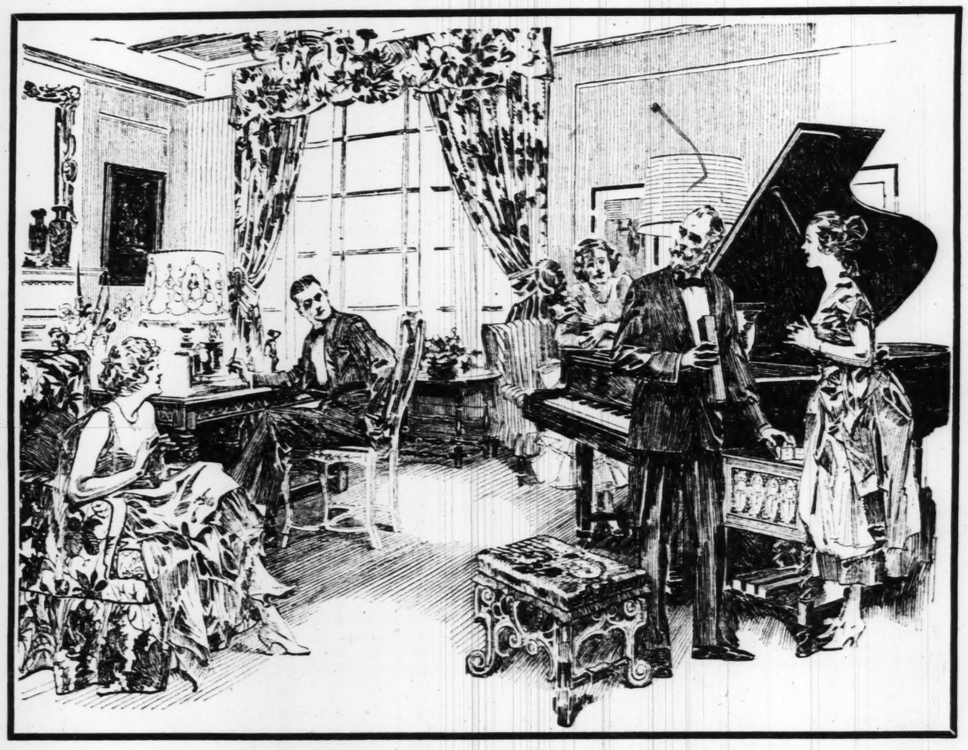
Select Your Christmas Piano NOW

Begin Payments In February!

A beautiful Piano is the supreme Christmas gift. This attractive plan brings it within the reach of every home. You can make your other Christmas purchases without burden or worry. Early buyers will find a large selection.

36 Months to Pay!

TAKE advantage of this unique plan. It gives you an extra month after Christmas. Come in and select the Piano you like best. We will deliver it immediately or when you desire. All we request is a small sum to hold the instrument you select. Payments do not begin until February, 1927. You then have 36 months in which to complete the purchase. Do not hesitate. Come in, or clip the coupon and mail it to CONROYS.



Clip and Mail

CONROYS, INC.
1100 Olive
St. Louis

Gentlemen: Please send the full particulars about your special offer on Pianos. I am interested in a new or used upright, player, grand, or reproducing Piano. (Draw a cross under "new" if you desire a new Piano, and also a cross through the type of Piano you desire.)

Name .....

Address .....

City .....

Appealing Values in Good Used Pianos

Uprights

Mason & Hamlin	$
A. B. Chase	
Newby & Evans	
Davenport	
Hamilton	
Breslin	
Brewster	
A. B. Chase	
Waters & Sons	

Players

Orpheus	$
Vose & Sons	
H. C. Bay	
Hamilton	
Brewster	
Kreiter	
Cumberland	
Angelus	
Autopiano	

Grands

Fenway	$
Superior	
H. C. Bay	
Imperial	
Hazelton	
Fischer (brand-new)	
Vose & Sons	
Art	
Knabe	
Steinway	

Reproducing Pianos

You will observe the majority of these Reproducing Pianos are brand new. An opportunity is extended to you to purchase nationally known and nationally priced instruments at a saving of a thousand dollars, in at least one instance. Savings almost as great are also offered in over 60% of the remaining bargains.

Marshall & Wendell Ampico	$445
Haines Brothers Ampico	495
Haines Bros. Ampico (brand-new)	695
Knabe Ampico (new, list price, $3500)	2500
Knabe Ampico (new, list price, $3500)	2750
Knabe Ampico (new, list price, $3500)	2750

A piano for every home

Grands $383 Up—Players $335 Up—Uprights $295 Up

The Conroy Reproducing Piano

The finest Piano—bar none—made anywhere in the United States. This superlative instrument brings to you the playing of virtually all the great pianists. The musicianship and feeling that have won for them such fame in public recitals may be enjoyed at will in your home. To close your eyes and listen as the Piano plays is to sense the very presence of the artist. Each and every individuality in playing is truthfully reproduced. You may command such masters as—

Paderewski *Josef Hofmann*
DePachmann *Grabilowitsch*
Samaroff *Schelling*
Bloomfield-Zeisler
and a host of other pianists like
Busone *Cyrill Scott*
Richard Strauss, Etc.

In fact, almost the entire range of artistry is yours, if you possess the incomparable of all reproducing Pianos, THE CONROY. The Conroy Piano is priced from $1760 to $3800.

The Lester Grand Piano

If popularity or production is at all significant, one cannot but believe that the Lester is indeed the first choice in America's better homes. It is estimated that more Lester Pianos are made and sold yearly than any other fine Piano. These figures are indeed astounding when taking into consideration the fact that in almost any city in America multiple agencies exist as against the one distributor in each large community for Lester instruments. Lester made Pianos are obtainable as low as $795. We have a complete stock of these exquisite Pianos in both the American and periodic designs. A warm welcome is extended all lovers of music to inspect the most popular of all American-made Pianos. THE LESTER.

The Kohler & Campbell Uprights and Grands

Here again we offer for your approval the products of the largest manufacturers of Pianos in the world—The Kohler Industries. The first small Grand Piano was fostered by the Kohler interests, and it may be said with absolute truthfulness, without desire to injure any other small Grand manufacturer, that the Kohler Industries not only blazed the trail, but stand pre-eminent today in the field of Piano manufacturers. The sweet limpid voice of the Kohler & Campbell—is delightful in colorful resonance and responds to the slightest touch. The cases are charming and enter harmoniously into the decorative scheme of the modern home. There is, of course, a choice of Kohler & Campbell models to suit your particular desires. The Kohler and Campbell is priced from $695 up, delivered in your home.

This Month Only!

On all inexpensive pianos payments as low as $10 a month accepted.

Also

remarkable terms on higher-priced instruments

RADIOS BY KELLOGG

This remarkable radio receiver successfully employs inductive tuning. We will cheerfully demonstrate the Kellogg in your home against any other radio receiver, irrespective of price, hook-up or claims. If the Kellogg does not out-perform any competitive radio receiver, you will not be asked to purchase.

A complete line of Kellogg sets are on display in our radio warerooms. The Kellogg is priced from $215, without accessories, and may be purchased on very convenient terms.

CONROYS

The Paramount Piano Store

1100 OLIVE STREET

Open Evenings Until Nine

THE SAXOPHONIC REPRODUCING PHONOGRAPH

—opens the door to real music—music without the faintest hint of distortion—music played as colorfully and with all the true gorgeousness of a symphony orchestra—music as it really is. You must first hear the Saxophonic to appreciate its glorious possibilities. The Saxophonic is priced from $125 up.

AUTO INFORMA

PART FOUR.

FEDERAL ROUTE NO. 40 NOW SIGNED THROUGH ST. LOUIS

Marking of No. 66 Nearly Finished — Review of Road Conditions and Progress.

Erection of highway markers on Federal Highway No. 40 through St. Louis has been completed under direction of City Traffic Engineer Reyburn Hoffman, according to the Automobile Club of Missouri. Erection of highway signs on Federal Highway No. 66 through St. Louis is still in progress.

The Federal markers on Highway No. 40 lead from the Free Bridge west on Chouteau avenue to Grand boulevard, thence north to Forest Park boulevard, west to Sarah street, north to Lindell boulevard, west to Union boulevard, thence north to Page boulevard, west to Odgen avenue, north to St. Charles road, and west to the toll bridge over the Missouri River at St. Charles. The markers are the standard shields with white background and black letters and numbers.

In the past few weeks there has been no change in the status of Federal Highway No. 40 at Mineola. Gravel is still encountered at a point 1.5 miles west of Danville and runs for 2.5 miles through Mineola to a point 1.25 miles west of that town.

The highway between Fulton and Columbia, a distance of 22 miles, of which 11 miles is gravel and the balance macadam, is being repaired by the State Highway Department. This stretch has been made rough by snow and rain.

Concrete on the new route of Federal No. 40 between Calwood and Columbia, a distance of 26 miles, will not be completed and thrown open to traffic until next year.

The bad stretch on Federal No. 66 at Gray's Summit is in slightly

Continued on Next Page.

Wise



THE

WEST SIDE BUICK AUTO C
Kingshighway & McPherson
Northwest Branch: 6513 Easton A
SCH

KUHS BUICK CO.
2837 North Grand Bl.

WHEN BE

ATCH

Clip
and Mail
DYS, INC.
ve

Please send the full particulars about
offer on Pianos. I am interested in
ed upright, player, grand, or repro-
. (Draw a cross under "new" if you
Piano, and also a cross through the
o you desire.)

.....

.....

.....

.....

ealing Values in
od Used Pianos
Uprights

Hamlin . . . . . $ 85
se 70
Evans 39
. 95
. 115
. 98
. 145
se 165
Sons 95

Players

. . . . . $ 85
ons 185
y 245
. 285
. 295
. 335
nd 345
. 315
. 585

Grands

. . . . . $335
. 335
. 335
. 335
. 485
rand-new) 595
ons 425
. 325
. 595
. 615

oducing Pianos

serve the majority of these Reproducing
and new. An opportunity is extended to
se nationally known and nationally priced
a saving of a thousand dollars, in at least
Savings almost as great are also offered
of the remaining bargains.

& Wendell Ampico - $445
others Ampico . . 495
s. Ampico (brand-new) 695
pico (new, list price, $3500) 2500
pico (new, list price, $3500) 2750
pico (new, list price, $3500) 2750

XOPHONIC
G PHONOGRAPH
usic—music without the faintest
played as colorfully and with
f a symphony orchestra—music
first hear the Saxophonic to
sibilities. The Saxophonic is

SPECIAL FEATURE SECTION OF THE

AUTO INFORMATION

ST. LOUIS POST-DISPATCH

AUTO INFORMATION

PART FOUR. ST. LOUIS, SUNDAY MORNING, DECEMBER 5, 1926. PAGES 1—10.

FEDERAL ROUTE NO. 40 NOW SIGNED THROUGH ST. LOUIS

Marking of No. 66 Nearly Finished — Review of Road Conditions and Progress.

Erection of highway markers on Federal Highway No. 40 through St. Louis has been completed under direction of City Traffic Engineer Reyburn Hoffman, according to the Automobile Club of Missouri. Erection of highway signs on Federal Highway No. 66 through St. Louis is still in progress.

The Federal markers on Highway No. 40 lead from the Free Bridge west on Chouteau avenue to Grand boulevard, thence north to Forest Park boulevard, west to Sarah street, north to Lindell boulevard, west to Union boulevard, thence north to Page boulevard, west to Odgen avenue, north to St. Charles road, and west to the toll bridge over the Missouri River at St. Charles. The markers are the standard shields with white background and black letters and numbers.

In the past few weeks there has been no change in the status of Federal Highway No. 40 at Mineola. Gravel is still encountered at a point 1.5 miles west of Danville and runs for 2.5 miles through Mineola to a point 1.25 miles west of that town.

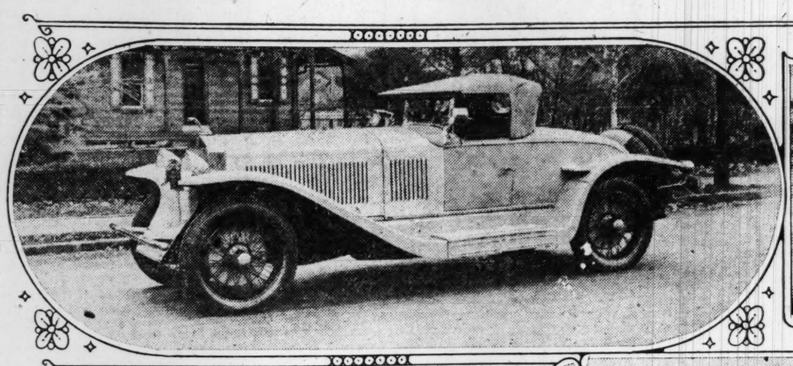
The highway between Fulton and Columbia, a distance of 22 miles, of which 11 miles is gravel and the balance macadam, is being repaired by the State Highway Department. This stretch has been made rough by snow and rain.

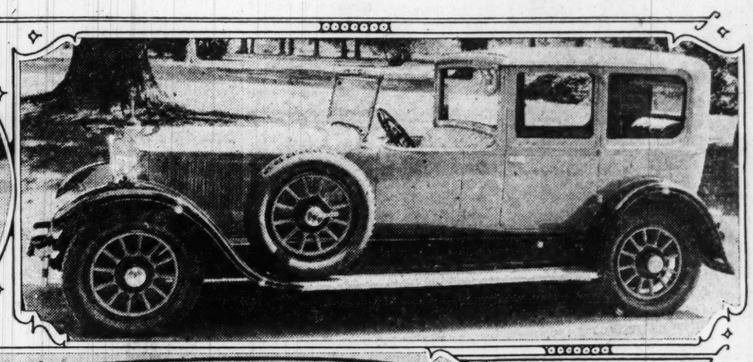
Concrete on the new route of Federal No. 40 between Calwood and Columbia, a distance of 26 miles, will not be completed and thrown open to traffic until next year.

The bad stretch on Federal No. 40 at Gray's Summit is in slightly

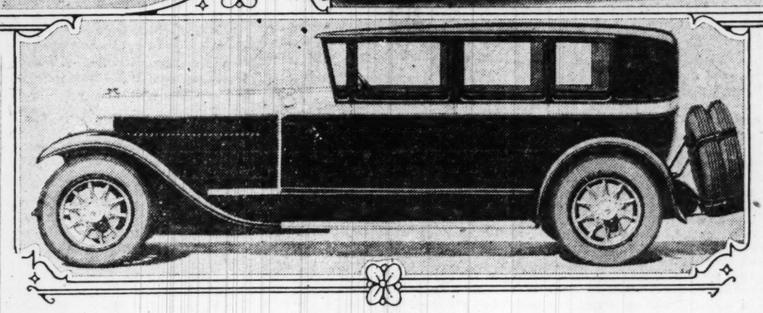
Continued on Next Page.

Salon Sets New Motor Car Beauty Standards





"Cobra" roadster, with damaskeened aluminum hood, designed by the late Rudolph Valentino on the Isotta-Fraschini eight chassis. A star exhibit at the automobile salon.



Hood, cowl and belt of this salon car are in polished aluminum.

American-built cabriolet body on the 140 horse-power supercharged Mercedes. Another salon exhibit.

By JAMES S. CAULFIELD.

NEW YORK, Dec. 4.

WITH the largest and finest display of custom built motor car coach work ever assembled and nearly a score of the world's most famous chassis on exhibition this week, brilliant colors are the rule at the automobile salon in the Hotel Commodore. Harmonizing and contrasting colors are freely used, not only for exterior, but for interior finish and upholstery. In the latter case the selection of materials, weave and design, the last often in needle point, only play a part in this display of luxuriousness. Fittings are treated with rare skill and the hardware is invariably gold or silver plated or in bronze. Costly inlaid woodwork is freely used. Polished aluminum hoods and cowls are conspicuous.

Period Designs May Set a Style.

One of the notable features is the period art designs in a group of Lincoln cars. Twelve of the outstanding periods in the history of the world's art have been selected as the motifs for the type, style, colors and upholstery of these cars, ranging from the early Chinese period through the Egyptian, Roman and Louis IV, down to the present day.

This idea is one of the most original and practical in the history of motor coachwork and makes possible a high degree of artistic treatment and individuality. It will have a far-reaching effect on the future of the carrosiers' art.

Valentino Designed "Cobra" Car.

A car at this salon which attracts the immediate attention of the visitor is the "Cobra" model of the Isotta-Fraschini eight. It is a runabout which was designed by Valentino when making the picture "Cobra." It derives its name from the emblem on its radiator cap—a hooded cobra. The hood and body and body fittings, which are of polished aluminum, carry out the motif with curved lines. The polished aluminum parts are damaskeened to give a snake skin effect.

The motor is an eight-in-line with dual carburetion, and develops 115 to 145 brake horse power and was built to make 100 miles per hour. The wheel base is 145 inches. The upholstery is of bright red leather. The car is priced at $17,800. Capt. Ugo D'Annunzio, son of Italy's poet-general, is in charge of the affairs of the Isotta-Fraschini company in America and at the salon.

The Isotta Co., for $17,500, will duplicate the special limousine it presented to Queen Marie of Rumania. This car not only has a complete dressing and vanity set, but has gold plates, gold door handles and an electric telephone to the chauffeur. This company also shows a car which has the appearance of a sedan, but can be converted into a cabriolet, or, if one desires, a few knobs can be twirled and the car is changed into a touring car.

Sport Sedan for Man Has a Bar.

A car which exemplifies the last word in design for men is a Minerva chassis with body by Le-Baron. It is called the "gentleman's sport sedan." The interior has a double lounge seat within convenient reach of a miniature bar made of solid mahogany, containing a small icebox, space for bottles, a cocktail shaker, a set of gold plates, cocktail cups and even a copy of the "Bartender's Guide." This fitment alone is attracting much attention to this model.

All Minerva cars have a power plant of six cylinders of the Knight sleeve type. They develop 110 horsepower and can speed up to 75 miles per hour on regular gear ratio. However, a special gear ratio is fitted which enables the car to travel up to 90 miles per hour. Vacuum four-wheel brakes are used on all Minervas.

The Panhard is another European car which is attracting attention. This car is powered with the first straight eight Knight engine shown in this country. It can do 5 to 100 miles per hour. The upholstery in this car is superb, and the decorations are in Italian walnut with ivory inlay. The chauffeur's compartment contains a map board which drops down and permits the driver to watch the route by merely glancing at the map. A small closet, built under the cowl, contains an electric beverage shaker. The bottles are mounted under the map board. The Panhard has another innovation in a large trunk mounted at the rear. This trunk opens up to disclose three large suitcases which can be lifted out.

The Rollston Co., custom coach maker, is exhibiting a special touring body on a Minerva chassis with metal-frame windows that are mounted on top of the doors, eliminating side curtains. These windows, when not in use, are stored in a special compartment in the driver's quarters.

Renault is displaying an inside drive sedan that is convertible into

Continued on Next Page.

PLANS FOR MUCH PAVING OF ROADS OUT OF ST. LOUIS

Projects for Which Bids Have Been Asked to Be of Benefit to Motorists of City.

Bids for concreting and gravelling important sections of State highways out of St. Louis are to be received by the State Highway Department at Jefferson City on Dec. 13.

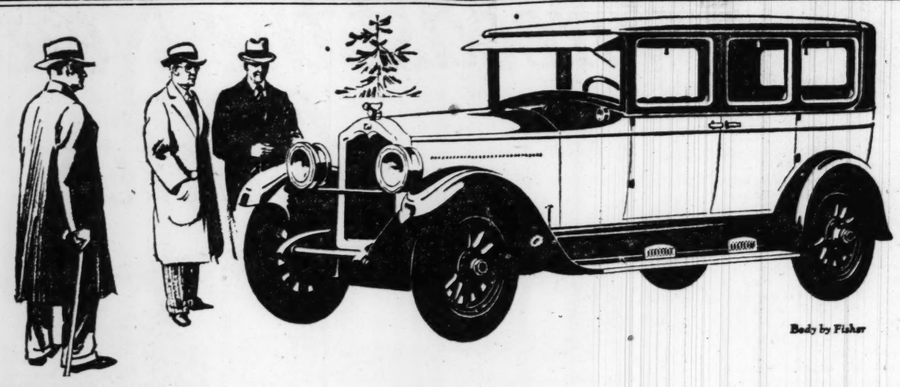
Five miles of 18-foot concrete are to be laid on highway No. 47, which branches off U. S. No. 66 (the road via St. Clair and Rolla to Springfield and Joplin) at Villa Ridge, goes to Washington, Mo., and, after crossing the Missouri River by ferry, runs north to a junction at Warrenton with No. 40 (the air line route to Kansas City).

About seven and one-half miles of concrete are to be laid in Jefferson County to extend the pavement on No. 30 (formerly the Gravois road) beyond Fenton to House Springs.

Five miles of concrete are to be laid on No. 21 between the pavement on No. 66 (the St. Louis-Flat River-Cape Girardeau-Sikeston route) and De Soto.

Fourteen and a half miles of gravel are to be laid on No. 21 between Potosi and Caledonia. This provides for making No. 21 all-weather to Arcadia, except for the approaches to the Big River bridge.

Nearly 12 miles of concrete are to be laid on U. S. No. 63 between Columbia and Ashland. This will all be on the road between Jefferson City and Columbia.



Body by Fisher

Wise Men - -
choose BUICKS for Gifts
at Christmas time - - -



Buick is a gift suggestion that grows in favor each time Christmas comes.

Every heart warms to the beauty of Buick—dressed in charming Coronation Colors of Duco.

Every woman falls in love with Buick performance—the ease of handling and the absence of rumble in closed car bodies. The Buick Valve-in-Head Engine today is *vibrationless beyond belief,* at every point on the speedometer.

And the moderate cost of this finest of motor cars will win your warm approval. Great volume makes Buick quality possible at modest prices.

Drop in at the Buick showroom today, and finish your Christmas shopping.

THE GREATEST BUICK EVER BUILT

WEST SIDE BUICK AUTO CO.
Kingshighway & McPherson
Northwest Branch: 6513 Easton Av.

SOUTH SIDE BUICK AUTO CO.
3654 South Grand Bl.

EAST SIDE BUICK CO.
326 N. 10th St., East St. Louis, Ill.

SCHNURE MOTOR CO.
2938-50 Olive St.
1701 Chestnut St.

E. A. DODGE MOTOR CO.
1905-7 Madison Av.
Granite City, Ill.

KUHS BUICK CO.
2837 North Grand Bl.

JAKES BUICK AUTO CO.
Kirkwood, Mo.

VESPER BUICK AUTO CO.
Lindell at Grand

WHEN BETTER AUTOMOBILES ARE BUILT, BUICK WILL BUILD THEM

PIERCE-ARROW
Series 80
Right From the Start



$2995
at Buffalo—war excise tax additional

Four Distinct Models of Custom-Built Coaches
Six Color Options

5-passenger, 2-door . . . $2995
5-passenger, 4-door . . . 3250
7-passenger, 4-door . . . 3350
7-pass., 4-door Limousine, 3450

—at Buffalo—war excise tax additional—terms if desired

THIS car is a lineal heir to those stout-hearted Pierce-Arrows who won year after year the hard-fought laurels of the historic Glidden tours. You will know it in the way it carries on in any going, up any grade, over any distance at a pace that can be repeated day after day for weeks if need be.

Your Inspection Is Invited

PIERCE-ARROW

WESTERN AUTOMOBILE CO.
Washington Bl. at Euclid Av. DElmar 0145
St. Louis, Mo.
Open Evenings

MOTORING ROUTE TO GULF CITIES IS ALL-WEATHER

Trip From St. Louis, via Memphis, to New Orleans, Biloxi and Mobile Outlined.

By ROBERT HENRY HALL
Press Bureau Automobile Club of Missouri.

Probably nothing has even done more toward welding North and South together than the flow of northern tourists southerly in recent years. The South is waiting for the motorist, who wants a trip that will be "different."

Motorists from St. Louis and vicinity yearly make this part of the United States their winter Mecca, and more than in past years the Touring Department of the Automobile Club of Missouri has been called on to furnish information regarding the motor routes to the South, especially to New Orleans, seat of Old World culture and other Gulf coast cities likewise possessing an atmosphere never encountered in the North.

All-Weather Route to New Orleans.

Tourists making the Gulf port cities their winter objective would better travel south from St. Louis over the all-weather highway through Memphis to New Orleans. This route, 892 miles in length, is for the most part of gravel with long concrete stretches between St. Louis and Memphis.

This route leads out of St. Louis over Federal Highway No. 61, through Flat River and Cape Girardeau to Blytheville, Ark., whence it meanders south to Memphis, Tenn., Clarksdale, Yazoo City and Jackson, Miss., to Hammond, La. From Memphis south through Mississippi the route is not marked as Federal Highway No. 61 and the motorist must be guided by the trails marked through the various cities.

From Hammond, the route turns east on Louisiana State Highway No. 7 to Covington, La. From this point highway No. 34 is followed around the east end of Lake Pontchartrain to Slidell. At Slidell the Rigolets, two water chutes leading out of Lake Pontchartrain and into Lake Borgne nearby, must be ferried. The first ferry is known as Rigolets ferry and the other is Chef Menteur ferry. Immediately after the latter ferry Chef Menteur is entered.

Quaint Old Houses.

From Chef Menteur, the route goes west on State highway No. 2 to New Orleans.

Interest in New Orleans never lessens. The city is the second largest port in the United States, handling an enormous world commerce. Great levies, in some places 20 feet high, protect it from the Mississippi River in flood time. There are really two New Orleans—the modern industrial city, which is like many others, and the French city, like no other in the world.

In the French quarter are quaint old houses in the architecture of the Creole people; old shops once frequented by the heroes of another day; a convent dating from 200 years ago. The Place d'Armes has been renamed Jackson Square, but to the lover of Creole history it will always be Place d'Armes, where New Orleans welcomed her heroes, held her important meetings, and gathered for her celebrations.

The Cathedral, Cabilda and Presbytere Building face the square. The Cathedral is one of the most historic churches in the United States. The Cabilda was once the Spanish Court Governor's residence, and is now the Louisiana Historical Museum. The Presbytere, former home of Capuchin priests, serves as the Museum of Natural History.

The Absinthe House, not far from the square, is over a century old, and was the favorite haunt of Pierre and Jean Lafitte, pirates of the early eighteenth century.

"Riviera of America."

After exhausting their allotted time in New Orleans, many motorists will wish to visit other Gulf cities, such as Biloxi, Gulfport, Pass Christian, Pascagoula and Mobile. These cities, too, have not lost the charm which was theirs in the small-town days. Their streets are shaded by rows of dignified old trees, and there are always parks and monuments and beautiful drives, and great mansions surrounded by semitropical trees and sweet-scented flowers.

Biloxi, especially, is of interest. To the migrating tourist it is known as "The Riviera of America" and is one of the most popular winter resorts in the South. Gulfport, Pass Christian and Mobile, however, are as esteemed by tourists as is Biloxi.

From New Orleans to any of the other gulf cities Louisiana State Highway No. 2 is retraced of Slidell, whence the motorist continues east to the Mississippi State line where the Gulf of Mexico is paralleled through Pass Christian, Gulfport, Biloxi and Pascagoula to Mobile. The highway is concreted almost in its entirety.

FEDERAL ROUTE NO. 40 NOW SIGNED THROUGH ST. LOUIS

Continued from Preceding Page.

better condition this week. The cinder one-way road alongside the newly laid concrete just west of Gray's Summit, as stated by the Automobile Club last week, permits use of No. 66 through Gray's Summit and eliminates the Labadie detour. The cinder roadway is becoming hard packed by heavy traffic and is all-weather. Occasionally a large truck experiences difficulty on it and as a result passenger vehicles are delayed until the State Highway Department pulls out the truck with a caterpillar tractor, which is stationed at this point.

The three-mile stretch west out of Gray's Summit, which was prepared for concreting just before the first freeze, has dried until chains are not necessary. Although it is very rough, all types of vehicles traverse it without difficulty. In case of thaws, rains or more snow, however, chains will be necessary, as there is about six inches of dirt on the hard bed of the road.

HE WILL DIRECT BUICK POLICY AS CHIEF EXECUTIVE



EDWARD T. STRONG.

E. T. STRONG APPOINTED AS BUICK PRESIDENT

General Sales Manager Promoted in Recognition of Sales Record He Made.

Announcement by Alfred P. Sloan Jr., president of General Motors Corp., that Edward T. Strong has been appointed president of the Buick Motor Co. is accepted in automotive circles as an expression of appreciation of the work Strong has done in his 15 years with Buick, the last 10 as general sales manager.

Strong has been responsible for the sale of 1,500,000 Buick cars, a volume which for nine years in succession has placed Buick at the head of all companies belonging to the National Automobile Chamber of Commerce in value of product marketed. He is also credited with building up the present Buick dealer and authorized service organization from coast to coast and in many foreign countries.

Went Up the Line Rapidly.

Of the 1,750,000 cars which Buick has built and marketed, 1,500,000, or about six-sevenths, were sold during the 10 years in which he was sales manager. Sales in 1926 will total 250,000 cars. In 1924 Buick sales were about 169,000 cars and in 1925 the total was 200,000. About 80,000 of the present Buick models have been delivered in the three months since their introduction Aug. 1.

Strong started as an expert at setting up farm machinery, then turned to selling. His company amalgamated with another which brought the I. H. C. gasoline engine into the market, and Strong was one of those selected to exploit the new product. Soon he was selling I. H. C. delivery cars, and in selling them to others he sold himself on the possibilities in the automobile field.

He soon found it with the Buick Motor Co. which had already won a strong position through its now famous valve-in-head engine. Success as special traveler brought him promotion to branch manager at Buffalo, job of manager, then to manager of the Indianapolis branch.

His next promotion was to manager of the Chicago branch. In a short time the Chicago branch was a model and was being used as a training school. Finally the chance came for the big step upward, and again Strong's record showed that he was the man to go up. The next 10 years gave Strong, as general sales manager of the Buick Motor Co. unlimited opportunity. It took no longer than the summer of 1918, less than two years after his appointment, to demonstrate his ability.

Builds Up Organization.

The annual award by the National Automobile Chamber of Commerce of first choice of display space at the national automobile shows was, and still is, a prize coveted by all members of this body. It goes annually to the member company which does the greatest volume of business in the preceding year. Strong and his sales organization won this honor for Buick, in the second year of his sales managership, for the 1919 shows. Buick has won this honor every year since.

Such consistent sales leadership required a dealer and service organization of high quality, and Strong is given credit for building it to its present state of efficiency. There are now about 4000 authorized Buick service and dealer stations throughout the country under distributers and factory branches in key cities from coast to coast. Even the most remote service station is within 24 hours of a factory branch. The branches carry a complete line of Buick parts.

SALON SETS NEW AUTO STANDARDS

Cars Exhibited in New York Said to Be Finest Ever Assembled.

Continued from Preceding Page.

a touring car and also a graceful cabriolet. It also is showing on its record-breaking 45-horsepower chassis an aristocratic own car with a six-fender body and on the baby Renault chassis an all-weather body. The small Renault is the only four-cylinder car at the salon. One of the big Renaults has been driven 108 miles per hour for 24 hours.

New Things in Rolls-Royce Cars.

Brewster is exhibiting on Rolls-Royce chassis eight models ranging from sport couplet and phaeton to smart cabriolet and town car. Special features of these cars are the replacing of vanity cases by a single French bevel plate-glass mirror which slips unostentatiously into a side slip pocket, and discarding of electric cigar lighters in favor of a plain box of safety matches. Silver-plated ash trays are countersunk at a convenient angle in the long, wide lolling arm rests.

Microphonic speaking tubes are not found on this year's models. In their stead, a bell buzzer has been installed beneath the instrument board.

Marqueterie and broad lace are no longer found in these Rolls-Royec interiors. Simplicity is the keynote of Rolls-Royce interior decoration. Several of the Brewster bodies have panels of soft brown vici kid. One or two are magnificently hand-tooled which, in addition to bringing out all the natural lustre of the leather, produces a pleasing effect. Four or more interior lights have given place to a single bright dome light. Many of the Brewster models have no head lining, but show the highly finished bows of the skeleton roof.

Interesting Packard Coach Work.

Dietrich has built on the Packard eight chassis an all-weather town car which has a detachable solid extension for use in the driver's compartment, and glass lowered into the front doors and controlled by regulators so that this model can very easily be converted into a sedan. A Packard coupe with collapsible top, in balmy weather, may be transformed into a sport roadster.

Dietrich is exhibiting for the first time on an American chassis the Packard eight, the cabriolet de ville. A feature of this car is the windows in the doors operated by regulators. These windows, when closed, transform the car into a completely closed one. The interior of this car is exquisitely and tastefully designed.

Rollston has built on the Packard chassis a five-passenger inclosed-drive model with clear vision posts of unprecedented lightness of construction. A disappearing arm rest in the center of the rear seat is a feature.

The Deerham Body Co. has constructed on the Packard eight chassis a racy looking five-passenger sport sedan with a horseshoe mould running around the rear of the cowl. It also shows a graceful sport cabriolet with high sides and short coupling. A feature of this model is the sunken paneling with offset margins.

In a Holbrook quarter window Packard stationary cabriolet, the hardware belongs to the Renaissance stage of art and is all gold-plated with inlaid walnut panels and smoking and vanity sets to match. The colors are Ditzler's Princess Louise Lake and Ronan's Miami brown. The interior trimming is a Wiese broadcloth with medallion embroidery on the rear seat backs and broadlaces.

Cadillacs in New Colors.

Twelve new body creations represent the handiwork of five master body designers who have utilized the Cadillac chassis. They include Brunn, Holbrook, Willoughby, Fisher and Fleetwood.

Noticeable even among the galaxy of color in this year's salon, are two new shades in the Cadillac exhibit. These are topaz and rubra which are used on a Holbrook seven - passenger, non-collapsible cabriolet. The paint was especially prepared by Ditzler and the upholstery cloth especially dyed by Wiese. The body upper works are in topaz as well as the moldings and the usually black standard outside chassis parts. The remainder of the car is painted rubra, with a striping of robin's egg blue. Topaz is also used as the color of the leather upholstery in the front seats and the leather of the roof and rear quarters.

The interior is upholstered in a combination of topaz and rubra cloths. Narrow broad lace, especially woven by Wiese, is used for paneling the doors. Interior hardware is a special Holbrook Tilbury design finished in French bronze.

Cars which may be converted from closed to open are another feature of this year's salon and in the Cadillac exhibit, this is borne out by a two passenger coupe by Fisher. The body, hood and fender sets are finished in ivory duco with black stripings and the chassis and wheels are black. The upholstery and trimming are of special glove finish leather.

Cadillac is showing a very speedy looking car with a Fisher body called the Commodore. It is strictly a touring car. The body is polished aluminum and the upholstery is a light, tan, pigskin. A massive trunk carrier is on the rear and is finished in pigskin to match the interior.

Pierce-Arrow Custom Bodies.

Holbrook has designed on the Pierce-Arrow Series 80 chassis a non-collapsible, all weather cabriolet with luxuriously and tastefully fitted interior.

Judkins is exhibiting on the same type Pierce-Arrow chassis a six-passenger brougham with metal paneled rear quarters and upper back.

Chrysler by Fleetwood.

Fleetwood has chosen the Chrysler Imperial "80" chassis on which to fashion a town car type known as a "stationary cabriolet." The colors are in two-toned gray styles respectively "Presidio" and "Peerless" with black striping. Full varnish finish is used.

The upholstery likewise in toned gray, is grained leather in the driver's compartment and gray broadcloth in the tonneau.

Two Interesting Marmons.

Willoughby has built a four-passenger sport sedan on the Marmon chassis with clear vision pillar construction as a special feature.

It also is exhibiting a two-passenger collapsible coupe with sporty lines. This car is powered with an eight-in-line Marmon engine. This particular model is finished in biege.

Weyman Fabric Body on Stutz.

In the Stutz exhibit is a departure in bodies. This is the Weyman, an imported fabric product, which is used extensively abroad.

Prince Visits Automobile Factory



Prince Nicolas of Rumania was an interested visitor to the Indianapolis factory of the Stutz Motor Car Co, upon the occasion of the royal party's recent visit to the Hoosier capital. President F. E. Moskovics, to the left, is shown explaining to the Prince a special machine used in the manufacture of the new safety Stutz.

wo cars with this body are shown. Both are four-door sedans finished n desert gray and upholstered in ray whipcord. The interior is keleton with enameled pillars and ll hardware is enameled the same olor as the body. The Stutz exibit includes two Le Barons, a 'Prince of Wales" and a cabriolet, also a cabriolet by Fleetwood and a collapsible coupe, known as a "soldier," by Hume. This car has a rumble seat and several other new features.

According to Herman Steinbrugge, a member of a Paris banking firm, here to attend the Salon and to assist in organizing an American Weyman Co., more than 70 per cent of the cars manufactured in France use the Weyman body, while at the London Olympia almost all makers exhibited at least one car with a Weyman body. In this country, the Weyman is to be referred to as a "flexible body," rather than a fabric body.

Selecting at random, a bedline by Judkins may be taken as an example of the period design Lincolns. Earthy hues, mellow tans reds, yellows, greens, which predominated in the days when Cleopatra ruled the Nile, make up the color ensemble of this car. The exterior finish is in Cleopatra green with the upper works and body moullings in black. Top material of tan harmonizes with the Carmelian red striping on the body and wheels. The interior is striking. The lotus blossoms and the papyrus done in needle-point by Wiese on a warm-toned broadcloth comprise the key to the decoration.

The Roman period is typified in a convertible roadster by Dietrich, the Gothic in a limousine by Willoughby and so on through history down to the period of today which is also a roadster by Dietrich finished in two-toned palmetto green set off with a piping of Miami orange while the seats are upholstered in hand crushed leather with orange leather piping.

ELECTRIC APPLIANCE DISPLAY ROOM ON MOTOR BUS CRAFT

Built to show how electricity can take the drudgery out of domestic life, a display room on wheels has been placed in service by the Buffalo, Niagara and Eastern Power Co. The display room is a specially constructed bus body, mounted on a 220-inch Pierce-Arrow bus chassis and powered with a six-cylinder dual valve motor of 100-horsepower.

So roomy is the body that, notwithstanding the large number of appliances carried, there is ample space for visitors and experts to operate the equipment. A six-footer can stand erect inside the bus.

The bus may be connected to power lines, but in case these are not available, a generator can be connected with the bus engine by moving a lever.

On display are all the electrical household helps used in a modern home. Visitors see an electric washer, ironer, milk churn, range and refrigerator. An automatic electric water supply system pumps water from a tank under the floor, an electric water heater heats it and hot water flows from the faucet exactly as though the bus were the kitchen of a modern home.

Other equipment includes small electric essentials for the home such as vacuum cleaners, percolators, toasters, flat irons, heating pads and curling irons. A bright like glow is added to the interior by beautiful electric lamps.

Carbon Said to Affect 30,000,000 Units.

Of the 20,500,000 motor-driven vehicles, including automobiles, trucks and tractors, now in daily operation in the United States, 30,000,000 are said to be affected virtually by carbon.

TIRE VALUES GREATEST IN CITY

Guaranteed, backed by manufacturers; fresh stock, no seconds or blemished. See for yourself; only by comparison will you appreciate these genuine bargains. Closing out, as in the future we handle exclusively Lancaster 12,000-mile cords. Fires. Oversize Cords. 30x3½ Cl., $7.50; 31x4, $9.65; 33x4, $10.75; Balloons, 30x4.50; 30x5.77, $17.00; 33x6.00, $18.00; also other sizes low. Mail orders promptly filled. No advance payment required. Tires must be absolutely as represented.

VULCANIZING BALLOONS, ALSO 5, 6, 7, 8 INCH TIRES

Skilled mechanics and modern equipment enables us to guarantee our repairs for one year your tire, or refund you cost of repair. Big additional mileage given at small cost.

Complete stock Rims and Parts, oversize to stop squeaky wheels, for all makes of cars. Prompt service, charge reasonable. Bring our expert your rim and wheel troubles.

WOOD, WIRE, DISC WHEELS REPAIRED

GLENNS, GRAND AND PINE. LINDELL 2363.

Cooper

LONG-SERVICE BATTERIES

Heavier Plates
Greater Capacity
Sturdily Built

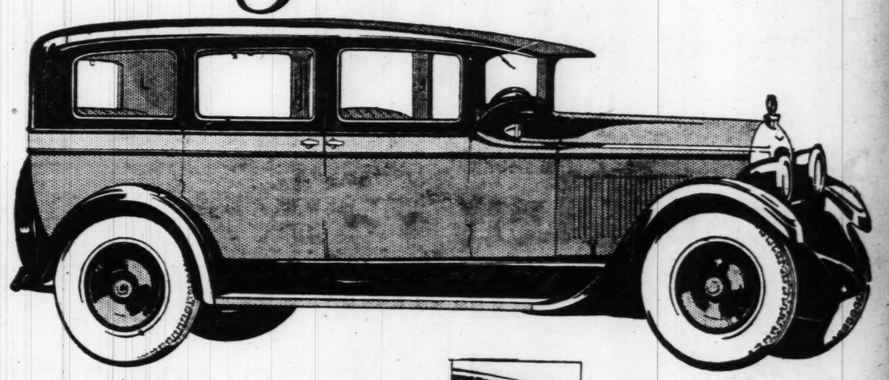
Better Get One for YOUR Car

THERE'S A COOPER DEALER NEAR YOU

The Cooper Co. TIRE & BATTERY DISTRIBUTORS

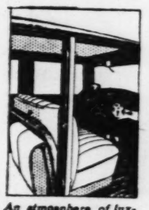
3225 Locust Bl. JEfferson 2508
St. Louis, Mo.

Paige-Jewett forecast the New Year's fashion



THE very lines of the new Paige-Jewett Sedans stamp them *style leaders* of the season. But their charm goes far beyond the graceful contours of their body lines. *Smartness* is written indelibly everywhere.

Beautifully clustered instruments glow in reflected light. Mohair upholstery covers deep nested springs. There are comfortable arm rests and silken toggle grips—skillfully inlaid-walnut finish panels—solid walnut steering wheel—twin smoking sets. The whole interior breathes an air of custom-exclusiveness never before found in a car so moderately priced. Two-tone color combinations enhance the exterior lines.



An atmosphere of luxurious comfort envelops the interior of the 7-passenger sedan. The seats are as restful as they are roomy.

And all of this style and charm is yours *in addition* to an even finer chassis. The larger, more powerful, speedier motors are equipped with an air cleaner, high pressure lubrication, silent chain timing, bronze-backed bearings. Paige-Hydraulic 4-Wheel brakes give maximum safety always.

We will gladly show you—and permit you to drive—one of these Style Sedans or any one of the fourteen charming body types and color combinations in this year's Paige-Jewett line. Come in soon.

WILSON MOTOR CAR CO.

2921-23-25-27 Locust Bl.
Geo. A. Krauss, President

Open Evenings and Sunday

Phone: JEfferson 1438

Simon-Lowry Motor Car Co., Maplewood
Lafayette Garage, 2716 Lafayette

Wachter Motor Car Co., 2644 Michigan
Atlas Auto Repair Co., 4833 Easton

Avi-Paige-Jewett Co., 8315 Gravois
Harrod Garage, Wood River, Ill.

RECORDS BROKEN IN CHEVROLET CONTEST

Total of 702 Cars of That Make Sold in St. Louis in November.

The "turkey and beans" contest among Chevrolet dealers and salesmen in the United States resulted in the sale at retail of 702 Chevrolet cars in St. Louis in November, breaking all records for that month and approaching the local best month record.

The metropolitan Chevrolet dealers were pitted against one another in the contest. The winning dealers and their salesmen will eat turkey while the loser eat beans, at a dinner scheduled for the evening of Dec. 8 at the Buckingham Hotel. Winners will sit on one side of the table eating their turkey dinner while on the opposite side will be the losers trying to look happy over their plain fare. The losing dealers will pay the cost of the dinner.

With a total of 78 sales in the month, the South Side Chevrolet Co. led the dealers, defeating its opponents, the Standard Chevrolet Co. and the Gilliam-Epstein Co., by 10 cars.

The Flint Chevrolet Co. sold 75 cars against 71 for the Big Four Auto Co.

The Wells Motor Co. sold 27 against 25 for the MacCarthy-Pardue Motor Co.

The Orthwein Motor Corp. sold 42 against 39 for the Hime-Belcher Chevrolet Co.

The Harding Chevrolet Co. sold 29 against 14 for the Reichardt Motor Co.

The Allen-James Motor Co. and the Century Auto Co., combined, sold 51 against 42 for the Gravois Motor Corp.

The Craft-Merello-Warner Co. and the Mangle-Gillis Chevrolet Co. sold 53 against 42 for the North Side Chevrolet Co. and J. H. Brown & Son.

Reports are that the contest resulted in sale of around 71,000 Chevrolet cars in this country in November.

728,000 CHEVROLET CARS MADE IN YEAR

Again breaking all production records for three-speed automobiles, the Chevrolet Motor Co. on Tuesday closed its greatest year with an output of 728,697 cars, an

Have You Seen the New Ford Colors

TOURING $380 RUNABOUT $360

COUPE $485 TUDOR SEDAN $495

FORDOR SEDAN $545

4-DOOR SEDAN, STANDARD, WITH BLACK WIRE WHEELS.

Prices include starter and demountable rims, and balloon tires. All prices f. o. b. Detroit.

See Any of

AYRES AUTO COMPANY
1414 N. Kingshighway

BILGERE MOTOR COMPANY
2820 N. Grand Boul.

BRAY-HAMBUECHEN MOTOR COMPANY
5127 Delmar Boul.

CARONDELET MOTOR COMPANY
3865 S. Grand Boul.

CHAMBERS-LONG, Inc.
1123 Pine Street

DOWNS AUTO COMPANY
5885 Delmar Boul.

HALLENBERG-WAGNER MOTOR COMPANY
5630 Gravois

O. E. HAUPT MOTOR COMPANY
4166 Olive Street

JOHNSON AUTO COMPANY
3667 Olive Street

KUHS-WRIGHT MOTOR COMPANY
8345 N. Broadway

re shown.
s finished
istered in
nterior is
illars and
the same
Stutz ex-
Barons, a
cabriolet,
wood and
nown as
This car
eral other

n Stein-
arls bank-
the Salon
nizing an
nore than
manufac-
Weyman
Olympia
hibited at
nan body.
man is to
ble body,
ly.
a beeline
en as an
sign Lin-
low tans
hich pre-
hen Cleo-
ke up the
r. The ex-
tra green
and body
materia.
e Carme-
body and
striking
the pan-
by Wiese
oth com-
ecoration.
ypified in
Dietrich,
by Will-
h history
ay which
trich fin-
tto green
of Miami
re uphol-
ther with

ELECTRIC APPLIANCE DISPLAY ROOM ON MOTOR BUS CHASSIS

Built to show how electricity can take the drudgery out of domestic life, a display room on wheels has been placed in service by the Buffalo, Niagara and Eastern Power Co. The display room is a specially constructed bus body, mounted on a 220-inch Pierce-Arrow bus chassis and powered with a six-cylinder dual valve motor of 100-horsepower.

So roomy is the body that, notwithstanding the large number of appliances carried, there is ample space for visitors and experts who operate the equipment. A six-footer can stand erect inside the bus.

The bus may be connected to power lines, but in case these are not available, a generator can be connected with the bus engine by moving a lever.

On display are all the electrical household helps used in a modern home. Visitors see an electric washer, froner, milk churn, range and refrigerator. An automatic electric water supply system pumps water from a tank under the floor, an electric water heater heats the and hot water flows from the faucet exactly as though the bus were the kitchen of a modern home.

Other equipment includes smaller electric essentials for the home, such as vacuum cleaners, percolators, toasters, flat irons, heating pads and curling irons. A home-like glow is added to the interior by beautiful electric lamps.

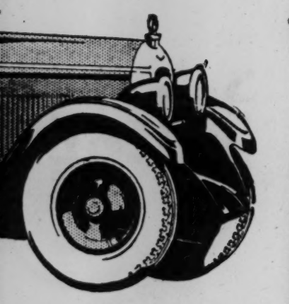
Carbon Said to Affect 20,000,000 Units.

Of the 20,500,000 motor-driven vehicles, including automobiles, trucks and tractors, now in daily operation in the United States, 20,000,000 are said to be affected virtually by carbon.

ES GREATEST IN CITY

facturers; fresh stock, no seconds or blemished. Call, mparison will you appreciate these genuine bargains. we handle exclusively Lancaster 12,000-mile guarantee CL, $7.50; 31x4, $9.65; 33x4, $10.75; Balloon, 29x4.40 00, $18.00; also other sizes low. Mail orders prompt quired. Tires must be absolutely as represented. ALLOONS, ALSO 5, 6, 7, 8 INCH TIRES equipment enables us to guarantee our repair to cost of repair. Big additional mileage given at small cost IRE, DISC WHEELS REPAIRED ts, oversize to stop squeaky wheels, for all make cars nable. Bring our expert your rim and wheel trouble. RAND AND PINE. LINDELL 2363.

wett
e Year's



And all of this style
and charm is yours *in addition* to an even
iner chassis. The larg-
r, more powerful,
peedier motors are
quipped with an air
leaner, high pressure
ubrication, silent chain
ming, bronze-backed
Hydraulic 4-Wheel
um safety always.
ow you—and permit
f these Style Sedans
urteen charming body
inations in this year's
Come in soon.

CO.

Phone: JEfferson 1438

Avi-Paige-Jewett Co., 8315 Gravois
Harrod Garage, Wood River, Ill.

RECORDS BROKEN IN CHEVROLET CONTEST

Total of 702 Cars of That Make Sold in St. Louis in November.

The "turkey and beans" contest among Chevrolet dealers and salesmen in the United States resulted in the sale at retail of 702 Chevrolet cars in St. Louis in November, breaking all records for that month and approaching the local best month record.

The metropolitan Chevrolet dealers were pitted against one another in the contest. The winning dealers and their salesmen will eat turkey while the loser eat beans, at a dinner scheduled for the evening of Dec. 8 at the Buckingham Hotel. Winners will sit on one side of the table eating their turkey dinner while on the opposite side will be the losers trying to look happy over their plain fare. The losing dealers will pay the cost of the dinner.

With a total of 78 sales in the month, the South Side Chevrolet Co. led the dealers, defeating its opponents, the Standard Chevrolet Co. and the Gilliam-Epstein Co., by 10 cars.

The Flint Chevrolet Co. sold 75 cars against 71 for the Big Four Auto Co.

The Wells Motor Co. sold 37 against 35 for the MacCarthy-Pardue Motor Co.

The Orthwein Motor Corp. sold 42 against 39 for the Hilmer-Belcher Chevrolet Co.

The Harding Chevrolet Co. sold 19 against 14 for the Reichardt Motor Co.

The Allen-James Motor Co. and the Century Auto Co., combined, sold 51 against 42 for the Gravois Motor Corp.

The Craft-Merello-Warner Co. and the Mangle-Gillis Chevrolet Co. sold 53 against 42 for the North Side Chevrolet Co. and J. H. Brown & Son.

Reports are that the contest resulted in sale of around 71,000 Chevrolet cars in this country in November.

728,000 CHEVROLET CARS MADE IN YEAR

Again breaking all production records for three-speed automobiles, the Chevrolet Motor Co. on Tuesday closed its greatest year with an output of 728,697 cars, an increase of 209,637 cars, or more than 40 per cent over its own record of 1925, when 519,060 units were produced.

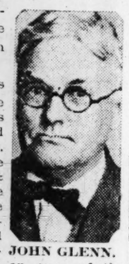
Factory wheels turned at a record clip throughout the year building a Chevrolet car every 12 seconds of each working day. Daily production averaged 2450 cars and reached a high monthly level in September when daily output averaged 3381 units.

In September 81,158 Chevrolet units were produced. This achievement followed several months of record-breaking production. April, May and June, with respective production of 71,157, 74,617 and 77,241 units, established successive records. July production was restricted somewhat to permit tooling and other changes necessary to effect several improvements in Chevrolet models. August production went to 76,551 units, only 690 fewer cars than were built in June, which stood as Chevrolet's high record month until out-distanced by September.

With production capacity for 1927 greater than ever before, Chevrolet, next month, enters on what promises to be a new record year for the world's largest manufacturer of three-speed transmission cars.

SELLS TIRES FOR 26 YEARS

John Glenn, owner of the Glenn Tire Co., Pine street at Grand boulevard, will complete on Dec. 23 his twenty-sixth year in the tire business in St. Louis.



JOHN GLENN.

Glenn recalls that he was the first man in this city to sell and install a solid tire. He sold it to the James Wright & Sons' Carriage Co., which at the time was at Nineteenth street and Washington avenue, and put it on one of the "storm buggies" which were then popular.

He says that in those days owners of vehicles were more than skeptical about the practicability of rubber tires, and so he experienced all kinds of difficulty in getting his tire business under way.

Liquid In Tube Repairs Punctures.

An automobile tire with inner tube immune to perforation by nails has been perfected, according to the rubber section, Bureau of Standards. The intertube tire contains a liquid which repairs the puncture instantly.

3400 ST. LOUISANS MAY GET G. M. C. INSURANCE

Group Policy Totaling $3,500,000 May Be Written on Employes in City.

Between 3400 and 3500 St. Louis employes of the General Motors Corporation, almost all of them in the Chevrolet and Fisher Body plants, are eligible to $1000 insurance each under a group plan which is expected to result in the writing of $100,000,000 insurance on the lives of 100,000 employes of the corporation and its affiliated companies. The total of insurance that may be written on General Motors workers in St. Louis under the plan is around $3,500,000.

The cost to an employe for the $1000 policy will be only 50 cents a month, or $6 a year, as the project is co-operative, corporation and employes sharing the cost. To get the plan under way promptly, the corporation will assume all cost for December. No medical examination is required, but employes who do not take advantage of the offer within 30 days must submit to examination at their own expense if they desire to take advantage of it later.

The $1000 will be paid immediately at death to the beneficiary. Or if the employe is permanently disabled before he is 60 years old the amount is to be paid to him in 20 installments of $51.05 a month after a three-month wait.

An employe can convert the insurance without medical examination to a standard form of policy if he leaves the employ of the company. He retains all rights under workmen's compensation laws.

"It is needless to emphasize the economic wisdom of life insurance," said Alfred P. Sloan Jr., president of General Motors, urging employes to take advantage of the plan. "A feeling of security, both at work and at home, goes hand in hand, with proper insurance protection. Group life insurance is cooperative. Its provisions are liberal. Its operations are free from red tape. The cost in this case is unusually low, due to the large number of employes and because the company shares the cost."

The policy, written by the Metropolitan Life Co., covers employes in General Motors plants in 36 large industrial centers in this country and Canada and in 17 cities over seas.

Seckman Hill in High by Packard 8 at 9 M. P. H.

New Model Also Does Same Grade in High So Fast Engine Hasto Be Shut Off on Curves.

By JIM LANCE.

One of the new Packard straight eight touring cars, driven by George M. Berry, head of the Berry Motor Car Co., last Saturday morning climbed the hill out of Antonio on the old Lemay Ferry road in high at three to eight miles per hour, climbed Frisco and Seckman hills so fast that its engine had to be shut off on the curves, then did Seckman hill high at nine miles per hour. The increase in bore of the engine of the Packard eight and improvements in its cylinder head carburetion and other things, have given this car the power to perform in an astonishing manner.

What It Did on the Hills.

The Packard was taken out the Lemay Ferry road, leaving the concrete on the old gravel road through Maxville to Antonio, where it was turned around. Berry started the car in high at five miles an hour at the foot of the long, steep hill out of Antonio, gradually increased the speed until the car was doing 10 to 12 miles per hour, then dropped to eight on the first pitch. Then he slowed to five miles per hour, once to four and again to three, then held a steady five miles an hour pace clear to the top of the hill. The writer got out and paced the car, walking beside it without any effort. The thousands of St. Louis motorists who drove the hill in the old days will appreciate what an almost unbelievable feat this was.

The Packard was sent up the notorious Frisco hill in high gear in an effort to see how fast it could climb the grade. But it picked up such speed and ran with such power that several times it was necessary to ease up on the accelerator, lest car and all go over the bank.

The same was true on Seckman hill, most widely known of test grades in this part of the country. The Packard went up so fast in high and gained such momentum that it was necessary to shut off the power entirely as it rounded two of the curves, then pick up again. It went over the top at 37 miles per hour.

Does Stunts on Seckman Hill.

Then the car was sent down the hill again as far as the store, and swung off on the road that enters the grade opposite the store. Coming out of this side road, the Packard had to be slowed to 15 miles per hour as it rounded the sharp curve onto the hill, then picked up to 35 miles per hour, held that pace over both the bad pitches and topped the hil lat 38 miles per hour. The writer has seen only one other car make the run out of this side road and up Seckman hill on high. The Packard, despite its 136-inch wheelbase and 42 pounds weight, bettered considerably the performance of that other much lighter car.

Again the Packard was driven down Seckman Hill to the store, where it was turned around. Too short a turn was made, so it was necessary to back up, which, of course, necessitated going through the gears to get going again in high. From a speed of five miles per hour at the store the Packard slid up to eight miles per hour in high and went up the hill with every indication that it would hold that speed to the top, when Berry dropped the speed to six, then to five miles per hour. It continued to climb, so he took a chance on dropping to four miles per hour. This was too much even for the Packard and he had to go into low.

Again he swung down the hill, made the turn at the store in high and started up again in high, picked up to a speed of eight to nine miles per hour and held that speed steadily without a quiver clear up the hill and over the top. Seckman Hill in high, with driver and a passenger, at nine miles per hour—a real feat!

Up the Illinois Bluffs.

To make the Packard's triumph complete, Berry drove to St. Louis, crossed the Free Bridge and followed Highway No. 3 beyond Dupo to a point four and four-tenth miles beyond the Cahokia Creek bridge. Here a road turns sharply to the left, with a washed-out pitch within the first 100 feet or so, and then climbs four-tenths of a mile up to the top of the bluffs, with two very bad curves and two evil pitches. This hill, while not so well known as Seckman, has foiled numerous attempts to make it in high. The writer has been told that one car made it in high after having been stripped for the occasion.

Anyway, the Packard climbed it in high with such a rush that Berry had to shut off the power on the two worst curves, lest the car leave the road. Whenever it was possible to press down on the accelerator the car shot up to 25 to 30 miles per hour.

The car fairly soared up any grade, no matter how stiff or rough, on which it was possible to "give it its head." It held the road with noticeable steadiness at all times, squatted down on the curves remarkably well and steered and handled as easily as a medium-sized car. This was due, to a large extent, to the smoothness and power of its Bendix four-wheel brakes.

It may be said that this car runs very sweetly at 50 to 55 miles per hour, the smoothness at this speed being, at least, partially due to the fact that it is capable of 35 to 40 miles per hour faster speed. It is very easy-running and riding at 65 miles per hour, and at 73 miles seems to be going around 50, with a lot in reserve.

There would seem to be little need to use second gear with this car, but, to show what it could do in second, Berry made it climb one grade in second at 51 miles per hour and did 52.5 miles per hour in second on the level.

CHANGES NAME OF COMPANY

F. S. Wiemeyer, who purchased the Lesser Motor Top and Body Corporation has changed the name of the company to the F. S. Wiemeyer Co., Inc., of which he is president. This company also has been appointed distributor of the Monroe hydraulic shock absorber, by the manufacturing company at Monroe, Mich.

The Wiemeyer company also handles a number of accessories for automobiles. It expects to move early next month into its new building, being erected at 2625 Locust street.

SEES 8 DOMINATING FIELD ABOVE $1500

Hup President Says Market of 100,000 Awaits This Type of Multi-Cylinder Car.

Shortly after 18 months it is likely that the motor car market above $1500 will be dominated by eight-cylinder cars, says Dubois Young, president of the Hupp Motor Car Corp. "There is a market of at least 100,000 ready to adopt the straight eight as its car just as quickly as those persons realize the facts," he declares.

He sees three fundamental reasons why this change in the market is bound to occur: "First, the inexorable law of human choice; second, the continued and continual seeking of the American public for something better, and third, the history of the motor car industry."

Of the third reason he says: "The six is passing through precisely the same process as the four. It sold for years at the highest prices. Then, like the four, it began to recede from its pedestal at the topmost class to the middle class, then a little lower, and finally, within recent months to points as low in some cases as the four itself."

AUTOMOBILE BUSINESS BECOMING INVOLVED

Insight Into Problems of Dealers Given by Tate Co., Dodge Distributer.

An insight into the involved character which the business of an automobile dealer has assumed is afforded by a summary of the experience of the Tate Motor Co., Inc., Dodge distributer, in the first 10 months of this year.

"In the first 10 months of 1926," said Frank R. Tate, head of the firm," from January including October, we have delivered 1824 motor cars and trucks. Of this number 405 were settled for cash, 436 by trade and balance in cash, 450 on regular time-payment terms of part cash and the balance on terms, and 533 by trade with balance in terms."

Another interesting feature is the fact that 365 were sold to perons who had never owned or driven any make of car, 568 to persons who had never owned Dodge cars, but had owned cars of other makes.

In the 10 months, 496 Dodge cars were traded in for new Dodge cars, and 473 cars of other makes were traded in for Dodge cars, which made a 53 per cent trade in disposing of this number of cars at retail.

Total delivery of used cars by the firm to Oct. 1 was 1163. This figure, compared with the 969 cars mentioned above, would indicate a reduction and turnover of second-hand cars carried over the first of the year.

A remarkable feature for the 10 months is that 1824 deliveries were made out of 1958 orders taken, leaving a cancellation for various reasons of 134 orders. There was also included in this figure 198 used cars traded on other used cars of lesser value, which seems to be quite a growing thing in the handling of used cars.

PEERLESS MOTOR CO. MOVES

The Peerless Motor Co., authorized dealer in Star cars, has moved into a building at Florissant and Warne avenues, formerly occupied by the Hoffman Motor Co. The Peerless company is a partnership composed of William Breit and Ludwig Krautschneider.

Harry White Says—Get Our
LOW PRICES ON GOODYEAR All-Weather Tires

PATHFINDER TIRES
Come in. Investigate for yourself. Here's a real buy.

30x3½	Cl. Fab.	$ 7.70
30x3½	Cl. Cord	8.25
30x3½	SS. Cord	$10.50
31x4	SS. Cord	$13.25
32x4	SS. Cord	$13.95

GOODYEAR Service Station

If You Are Short of Ready Cash —Use Our
EASY PAYMENT PLAN No Red Tape No Delay

Pathfinder Balloons

29x4.40	$ 9.45
30x4.95	$13.75
31x5.25	$16.00
30x5.77	$18.05
33x6.00	$19.15

MERCHANTS TIRE CO. Open From 7 A. M. to 6 P. M.
2710 WASHINGTON — OPEN SUNDAY MORNING — JEFFERSON 0673

This Bring all details and plans, how
$10.00 DOWN Will Put A
MASTER-BUILT GARAGE ON YOUR PROPERTY

10x18 GARAGE $167.50
18x18 GARAGE $265.00
24 Small Monthly Payments Plus Carrying Charges



SPECIAL OFFER
Pay $10.00 down and no more until March 1st, 1927.

MASTER-BUILT CONSTRUCTION CO. — 306 Victoria Bldg.

COUPON
Master-Built Construction Co.,
306 Victoria Bldg., St. Louis. CEntral 4150.
Gentlemen: Without obligation, please send me information on how $10 will put a Master-Built Garage on my property ( ) Porch Enclosure ( ).
Name .....
Address .....
Date and Time to Call .....

Have You Seen the New Ford Colors

TOURING $380 — RUNABOUT $360
COUPE $485 — TUDOR SEDAN $495
FORDOR SEDAN $545

4-DOOR SEDAN, STANDARD, WITH BLACK WIRE WHEELS.
Prices include starter and demountable rims, and balloon tires. All prices f. o. b. Detroit.

Ford CARS Now Offered in **Five Beautiful Shades**

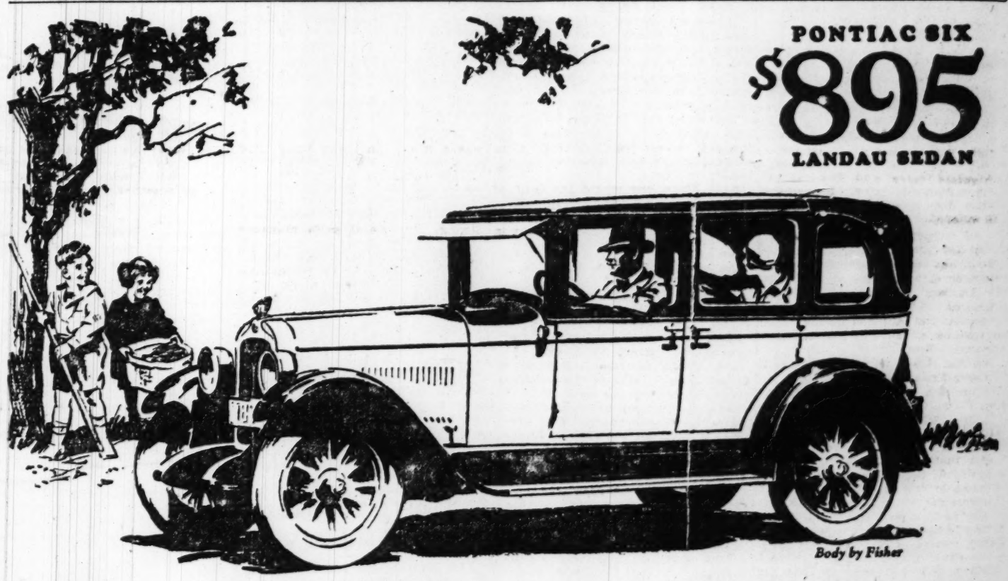
Tudor Sedan, Fordor Sedan and Coupe come in Highland Green, Royal Maroon and Fawn Gray. Touring and Runabout in Gunmetal Blue and Phoenix Brown. All cars are striped in harmonizing colors. Closed cars have nickeled radiators and black fenders. All are finished in Pyroxylin, the new everlasting finish.

See these beautiful new Fords now. And remember that a Ford will cost you less to buy, to operate, and to maintain.

See Any of These Authorized Dealers:

AYRES AUTO COMPANY, 1414 N. Kingshighway
BILGERE MOTOR COMPANY, 2820 N. Grand Boul.
BRAY-HAMBUECHEN MOTOR COMPANY, 5127 Delmar Boul.
CARONDELET MOTOR COMPANY, 3865 S. Grand Boul.
CHAMBERS-LONG, Inc., 1123 Pine Street
DOWNS AUTO COMPANY, 5885 Delmar Boul.
HALLENBERG-WAGNER MOTOR COMPANY, 5630 Gravois
O. E. HAUPT MOTOR COMPANY, 4166 Olive Street
JOHNSON AUTO COMPANY, 3667 Olive Street
KUHS-WRIGHT MOTOR COMPANY, 8345 N. Broadway
LAMBERT-GRAVES MOTOR COMPANY, 4576 Manchester Avenue
LOVE-JOHNSON MOTOR COMPANY, 5244 Natural Bridge Avenue
MENDENHALL MOTOR COMPANY, 2315 Locust Street
MORRIS-PUGH MOTOR COMPANY, 3929 Laclede Avenue
NULSON-THOMPSON MOTOR CO., 7419 Manchester Av.
W. H. OWEN COMPANY, 3333 Washington Boul.
PRICE MOTOR COMPANY, 1312 S. Grand Boul.
RIEFLING AUTO COMPANY, 2333 S. Jefferson Avenue
RUPRECHT MOTOR COMPANY, 8025 S. Broadway.
TEVIS MOTOR COMPANY, 3001 Locust Street
WELLSTON MOTOR CO., 6553 Easton Av.

PONTIAC SIX $895 LANDAU SEDAN



Body by Fisher

Qualities You cannot find in any other Low-Priced Six

The spectacular success of the Pontiac Six is based on a simple set of conditions:
Thanks to the type of car it is, to the years that were spent in its development, and to the gigantic resources of General Motors employed in its manufacture—
—Pontiac Six provides certain definite, desirable qualities, at a price unequalled elsewhere in the industry!
Search where you will and as long as you like—and you cannot duplicate Pontiac power, speed, stamina and comfort at Pontiac prices. Nor does any other six in its field provide the beauty, distinction and staunchness of Bodies by Fisher—for Pontiac Six is the lowest priced Six offering bodies of Fisher design and construction.
That is why the number of Pontiac Sixes you see on the road is increasing with incredible speed—
—why the number built in the past ten months more than doubles the *full year record* ever established by any other new make of car.

Pontiac Six Sedan or Coupe, $825. Oakland Six, companion to Pontiac Six, $1025 to $1295. All prices at Factory. Easy to pay on the liberal General Motors Time Payment Plan.

OPEN SUNDAY — **MISSISSIPPI VALLEY MOTOR COMPANY** — OPEN EVENINGS

E. A. HATFIELD, President — Phone JEfferson 3542 — 2801 LOCUST STREET

TRIANGLE AUTO CO., 5617 Gravois
ANGELICA AUTO SUPPLIES, Inc., 21st and Angelica Sts.
WEBSTER GROVES MOTOR CO., 100 W. Lockwood Ave., Webster Groves
IVORY AUTO CO., 7805 Ivory Ave.
STOFFEL'S GARAGE, Highland, Ill.
BRAHM-MITCHELETTE MOTOR CO., 1049 S. Boyle
WHITE BROS. AUTO CO., 11th and St. Louis Ave., East St. Louis
O. K. MOTOR CO., Edwardsville, Ill.
SARLO-FABER MOTOR SALES, 4937 Natural Bridge Ave.
HORSTMAN AUTO SALES, Collinsville, Ill.
CARRIGAN & HOPE GARAGE, Madison, Granite City and Venice
MEYER BROS. AUTO CO., Belleville
ST. CHARLES SALES CO., St. Charles
MUELLER MOTOR CO., Lucas and Hunt Road
SHUBERT MOTOR CO., 8209 Gravois
MEYER AUTO CO., Florissant

OAKLAND-PONTIAC PRODUCTS OF GENERAL MOTORS *Sixes*

110 SERVICE MANAGERS AT MEETING OF BUREAU

R. E. Lee Warns Members to Not Handle Dealers' License Plates Carelessly.

The meeting of the Service Managers' Bureau of the St. Louis Automobile Dealers' Association at the Claridge Hotel Friday, Nov. 26, was the most largely attended ever held by the bureau. There were 110 service managers presented representing as many automobile firms.

George H. Niekamp, president of the Automotive Accessory Association and vice president of the Beck & Corbitt Iron Co., spoke on "The Sale of Automotive Accessories and Adornments for Motor Cars by Service Managers and Shop Foremen." He said that the service department was the best place about an automobile establishment for the easy sale of accessories to a motor car. He cited many in his own knowledge of service managers who had built up an important accessory business through the proper display and presentation of various items for the completion of automobiles belonging to customers who had come in for repairs. He also warned against the sale of cheap or "gyp" accessories because of their non-satisfaction to customers, stating that items for the embellishment or completion of an automobile should be sold for their utility rather than at a price.

Rbert E. Lee, manager of the bureau, warned the service managers against the careless handling of dealers' license plates. He said that he had returned, during the last ten days, nine license plates from the police department lost on the streets because attached to cars by twine strings or thin wire. He also warned the service managers against permitting cars sold to private individuals to go out of their shops with state "in transit" signs on them. These "in transit" signs, he explained, are by law, limited to the movement of automobiles from factory to dealers or warehouse to dealer or from distributor to dealer.

R. C. Pitzer of the Willis-Jones Machinery Co., Seattle, Wash., showed the proper method of reconditioning valve seats and valves, demonstrating the use of his company's precision tool.

B. L. Smith, sales manager of the Standard Oil Co., discussed the possibilities of motor car engine lubrication and told why certain oils fall down in efficiency. Then he told of the discovery by the engineers and chemists of the Standard Oil Co. of a new long life motor oil called Iso-Vis.

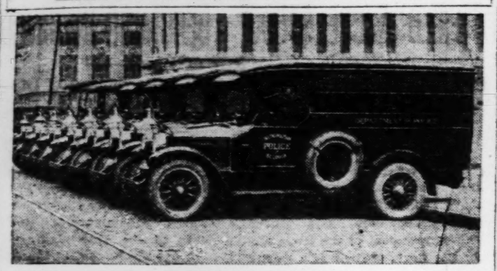
Lynn M. Shaw, assistant general manager of the National Automobile Dealers' Association, spoke in praise of the benefits to be derived by service managers from meetings so instructive as the one he was now attending.

W. G. Miller of the Stewart-Warner Products Co., chairman of the bureau, presided at the meeting.

AUBURN EXPORT INCREASE

An increase of 400 per cent in exports of Auburn cars to Central Europe is reported by the Auburn Automobile Co. More than 1170 Auburns were sold in Europe in the first six months of this year, R. S. Wiley, head of the company's export department, states. He predicts a 500 per cent increase in Auburn exports before the end of the year.

Elaborate Police Patrol Cars



Fleet of patrol cars made for the St. Louis Police Department by the Anheuser-Busch wagon shops.

A. A. A. ROAD SCOUT LOGGING HIGHWAYS IN MISSOURI

Charles G. Gale, field representative of the National Touring Board of the American Automobile Association, is in St. Louis with one of the transcontinental scout cars of the A. A. A.

Gale, who is allotting authorized A. A. A. hotel appointments and logging roads, will use the Automobile Club of Missouri, 4228 Lindell boulevard, as headquarters for several weeks in Missouri. He will operate under the direction of Matt F. Morse, general manager of the State organization, in appointing official A. A. A. hostelries.

LOVE-JOHNSON MOTOR CO. COMPLETES NEW BUILDING

The Love-Johnson Motor Co., authorized Ford dealer at Natural Bridge and Union avenues, has completed a new building containing approximately 10,000 square feet of floor space adjoining its present location on the east. The new building fronts 70 feet on Natural Bridge avenue and across the front is a showroom in which a complete line of Ford trucks and truck bodies is being displayed. The rear of the building is used for service and for storage.

COMMERCIAL CAR BUREAU TO MEET TOMORROW NOON

A special meeting of the Commercial Car Bureau at the Claridge Hotel tomorrow noon, has been called by Manager Robert E. Lee. Clyde Erskine of the Mack-International Motor Truck Corp., is chairman of this bureau, which is a branch of the St. Louis Automobile Dealers' Association. The meeting is to discuss repossessions and purchase and sales of used trucks.

SERVICE FIRM LEASES BUILDING

The DeVoy Chevrolet Service Co., Inc., has acquired a seven-year lease on a new building at 3739-47 Page boulevard where it opened a Chevrolet service and Duco station.

The building has an area 100x125 feet. The DeVoy company will sublet three stores at the western end of the front of the building and occupy the eastern portion of the front, which includes a 22-foot driveway and an office, waiting room and parts stock room, and the entire rear portion of the building. An L-shaped alley at the rear provides a through driveway to Evans avenue on the north. The building is fireproof, with brick and terra cotta front.

The DeVoy company has arranged with the St. Louis Chevrolet factory branch for genuine Chevrolet parts and the shop is equipped with all Chevrolet special tools. Harry C. Hill, who was service manager of the Chevrolet retail store, is service manager of the new station.

LUXURY CARS IN POLICE PATROL

Involuntary guests of the St. Louis Police Department will hereafter receive one fling of luxury. They will be transported from the point of capture to the nearest police station, thence to police court or jail, in a highly polished, leather-upholstered patrol car, equipped with cots and other emergency conveniences.

Seven de luxe patrol cars have just been put into service by the Police Department.

The patrol cars were built, except for the chassis, in the Anheuser-Busch wagon shops. The brass bells, mounted over the radiators of the patrol wagons, are surmounted with a specially designed eagle. The folding cots are concealed under the leather-upholstered seats. The bodies are mounted on G. M. C. chasses, and are built for security.

NEW CABRIOLET ROADSTER ON MOON LIGHT SIX CHASSIS

In announcing a Moon 6-60 cabriolet roadster of 110-inch wheelbase, the latest addition to its light six line and listing at $1195, the Moon Motor Car Co. emphasizes its policy of presenting a complete line of Europeanized cars.

This new model has a one-piece swinging windshield operated mechanically by a crank in the center of the cowl bar, the center mechanism being concealed in the cowl bar and front body pillars. Through use of this device, the windshield is always rigid whether in partly closed or closed position. The driver can open or close the windshield with a few turns of the handle—an advantage over the old windshield device which made it necessary for the driver to take first one hand, then the other, from the wheel when driving to tighten or loosen the wing nuts controlling the windshield.

Another feature is a sliding handle type of rear window regulator by moving the handle about six inches from left or right the rear window is opened or lowered. Both of these devices are exclusive Moon innovations, having recently been developed by its engineering department.

The 6-60 cabriolet roadster is available in Rolls Royce blue; Ocean blue and Sea Fog blue; Seattle blue, striped in straw color and Ambatto green. The hardware is in colonial style. Upholstery is in gray leather. Instrument board is walnut finished.

STUDEBAKER LOCK CONTROLS IGNITION AND STEERING WHEEL

The coincidental lock on all Studebaker automobiles, that controls both ignition and steering wheel by pressing a small lever, answers one of the problems of the Underwriters Bureau in curtailing automobile thefts.

Studebaker engineers anticipated this need more than a year ago when the coincidental lock was adopted. This is on the steering post. The owner of the car can make his vehicle thief proof by pressing a small lever and removing the key. That operation locks the steering wheel in a fixed position and shuts off the ignition. There is a separate ignition switch to allow the ignition to be turned off and on, if desired, without affecting the steering wheel lock. The lock is easy to operate, easy to find, and is practically impossible to break.

The same key that unlocks the steering wheel and ignition opens the doors of the car and controls the lock on the spare tire carrier. Thus the owner need carry only one key.

WORKING TO CLOSE LIMITS

The making of the Oldsmobile oil pump-driven gear shaft, which is one of the smallest moving, precision-made parts in the car, requires 15 separate operations in four departments. It is one and five sixty-fourths of an inch long and its diameter is .67 inch.

Bars of tested cold rolled steel are cut into sections long enough to make two finished gear shafts. Each bar is washed, then inspected for flaws. The ends are ground to a smooth finish and the bearing surfaces carbonized at 1700 degrees Farenheit. It is then air cooled for 12 hours. The smaller, or neck end, is then formed, this same operation being repeated on the opposite end of the bar.

After another inspection, the bearing ends are case hardened to a depth of one-sixteenth of an inch by heating to 1450 degrees Fahrenheit and quenching in water. This gives a glass-hard finish. Wedge-shaped holes in the ends are finished with an emery drill and the diameters carefully ground. The bar is then halved, forming two gear shafts and the severed ends ground smooth. A final inspection checks all operations.

WHIPPET RUNS 500 MILES IN 10 HOURS 23 MINUTES

TOLEDO, O., Dec. 4. — With throttle wide open, "Chick" Murray, known from coast to coast for the economy records he has made with Overland Whippets drove a stock Whippet, fully equipped even to spare tire, 500 miles in 10 hours, 23 minutes, 14 seconds in a speed and durability test at Rockingham Speedway, Salem, N. H.

Murray drove most of the race in a 50-mile gale and the Whippet's performance was declared by observers equal to that of many $15,000 racing cars. Not once did the car put into a pit for repairs or tire change. It finished the test with a perfect score.

To Attend Meeting at Toledo, O.

The entire personnel of the wholesale department of the St. Louis branch of the Willys-Overland Co. will leave here Dec. 12 to attend the annual meeting at the factory in Toledo, O., Dec. 13 to 15. Policy for 1927 will be one of the subjects to be discussed at the session.

HUDSON CLAIMS $3,000,000 SAVING YEARLY FROM SCRAP

One reason why 1927 motor car prices can be maintained at low levels is indicated in a statement by Hudson Motor Co. executives that the company's net returns from scrap savings is now running at the rate of $3,000,000 a year.

Through intensive study Hudson-Essex has gone into every possible item of scrap.

Scrap lumber is made into boxes, with the tail-ends from this operation ground into fuel. When oil has been used once it is reclaimed and put through a refiner that makes it as good, or slightly better, than when new. Scrap steel is baled and sold at highest market prices; so are all brass, aluminum and iron shavings or borings throughout the plant. If steel shavings are oily from the machines, the oil is removed from them by a centrifugal process. The oil is then refined for reuse, and the steel shavings bring a higher price because they are clean.

The rags once considered necessary for wiping machinery, etc., totaled a cost of 25 cents a car. Through a program which reduced waste at every step and provided for the laundering of all old rags, this cost has now been reduced to one cent a car.

New Ford Radiators $8.95
Installed—Fully Guaranteed
NEW DODGE RADIATORS, $21.50
New and Used Radiators for all Cars at a savings of 50%.
All Types of Radiators repaired.
E. F. MAURER, Inc.
3943 Delmar Bl. JEfferson 8242

LOOK!
FROZEN RADIATORS REPAIRED



One-Day Service on All Cars and Trucks
Free Inspection on All Radiators
New and Used Radiators for Sale and Exchange
—ALL MAKES—
St. Louis Auto Radiator Co.
3326 Washington Av. JEfferson 0054-1463

CHEVROLET
for Economical Transportation

1926 Again Chevrolet's Greatest Year

In 1925 Chevrolet astonished the automotive world by attaining an annual production never before reached by any manufacturer of gear-shift automobiles.

Yet, so spectacular has been the increase in demand for Chevrolet cars, that a new and even more brilliant record is the climax for 1926.

Thus, for two years in succession, Chevrolet has broken all its previous records and has set a new mark in automotive history.

This splendid achievement results from a steadfast adherence of the fundamental Chevrolet policy of building a car of the finest possible quality to sell at a low price.

That the vast majority of buyers now demand a car of this type—and that Chevrolet has been successful in building such a car—possessing the highest degree of smooth performance, smart appearance, and economical operation—is proved by Chevrolet's success during the year now drawing to a close. Come in and see this record-breaking car.

Small down payment and convenient terms. Ask about our 6% Purchase Certificate Plan.
Touring or Roadster $510, Coupe or Coach $645, Sedan $735, Landau $765, ½-Ton Truck $375 (Chassis Only), 1-Ton Truck $495 (Chassis Only). All prices f. o. b. Flint, Michigan

QUALITY AT LOW COST

ST. LOUIS DEALERS:
Big Four Auto Co., 2218 S. Jefferson Av.
Century Auto Co., 7502 Michigan Av.
Flint Chevrolet Co., 4714 Delmar Bl.
Gilliam-Epstein Chevrolet Co., 5929 Easton Av.
Gravois Motor Corp., 6820 Gravois Av.
Hilmer-Belcher Chevrolet Co., 1163 S. Kingshighway Bl.
North Side Chevrolet Co., 4333 Warne Av.
Orthwein Motor Corp., 3016 Locust Bl.
South Side Chevrolet Co., 3645 S. Grand Bl.
Wells Motor Co., 3008 N. Grand Bl.

COUNTY DEALERS:
Allen-James Motor Co., 7800 Forsythe Bl., Clayton, Mo.
J. H. Brown & Sons Chevrolet Co., Halls Ferry and Chambers Rd.
Craft-Merello Warner Co., Normandy, Mo.
MacCarthy-Pardue Motor Co., 6320 Delmar Bl.
Nangle-Gillis Chevrolet Co., 7239 Manchester Av., Maplewood.
Reichardt Motor Co., Webster Groves, Mo.

EAST ST. LOUIS DEALERS:
Harding Motor Co., 622 St. Louis Av.
Standard Chevrolet Co., 1351 State St. at Veronica.

THE GREATEST TIRE SALE EVER KNOWN
You Can Only Find Such Bargains in Tires at the Reliance Auto Tire Co.



29x4.40
Miller Non-Skid $8.75
Goodyear All-Weather, Kelly-Springfield $8.95
United States $8.95

30x4.95
Miller Non-Skid $13.45
Goodyear All-Weather $13.95
United States $13.75
Fisk Premier, Non-Skid $10.95

30x5.25
Miller Non-Skid $14.95
Goodyear All-Weather, Fisk Premier, Non-Skid $12.45
United States Royal Cords $14.75

31x5.25
Miller Non-Skid $15.45
United States $15.45
Goodyear All-Weather, Fisk Premier, Non-Skid $12.95

30x5.77
Miller Non-Skid $17.95
United States $17.95
Fisk Premier, Non-Skid $14.85

33x6.00
Goodyear Pathfinder, Miller Non-Skid $17.95
United States $17.95
Goodyear All-Weather $18.95

Slightly Blemished—Will Not Affect the Wearing Quality of These Tires.

Miller Geared-to-the-Road Cords
30x3 Non Skid $5.95
30x3½ Miller Non-Skid Cords $7.35
31x4 S. S. Non-Skid $13.45
32x4 S. S. Non-Skid $14.25
33x4 S. S. Non-Skid $14.65
32x4½ Non-Skid $19.25
33x4½ Non-Skid $19.45
34x4½ Non-Skid $19.95
35x5 Non-Skid $22.75
Slightly Blemished

KELLY-SPRINGFIELD CORDS
30x3½ Oversize Clincher Seconds $7.95

32x4
GOODYEAR All-Weather $14.95
UNITED STATES Royal Cord $14.75
UNITED STATES G. & J. Cord $13.45
Slightly Blemished

33x5 Goodyear Pathfinder, Non-Skid $18.95
30x3½ Clincher Heavy Non-Skid Cord $4.95
29x4.40 Balloon, Heavy Non-Skid $6.95

A HIGH-GRADE CORD TIRE
At a very low price. Not permitted to mention maker's name on account of low price. All firsts in the original factory wrapper. All Oversize Cords.
30x3½ Non Skid $6.95
31x4 SS., $9.95 32x4 SS., $9.95
33x4 SS., $9.95 34x4 SS., $8.95

RED TOP FISK CORDS
30x3½ Clincher OS., Seconds $11.45

Firestone Commercial Clincher Cords
30x3½ Strictly first, guaranteed in factory wrapper $8.50

Goodyear All-Weather and United States Royal Cord
31x4.40 Balloon Clincher, fits 30x3½ rim $9.95
Slightly Blemished

All Mail Orders Must Be Accompanied by Bank Draft, Money Order or Check to Save Delay in Shipping.
RELIABLE AUTO TIRE CO.
JEfferson 1180 3117-3119 Locust St. JEfferson 1180
Wholesale and Retail—Dealers Write for Our Price List—Free Service at Our Store. We Deliver to All Parts of the City Free of Charge.
Open Evenings and All Day Sundays to Serve Our Customers—Be Sure to Carry a Good Spare Tire.

OLE SAYS HUP PLANS NO CHANGE IN CARS

New General Sales Manager Indicates Increasingly Aggressive Campaign.

DETROIT, Dec. 4. — Continuance of Hupmobile's aggressive campaign for more intensive development of its dealer organization is announced by Rufus S. Cole, new general sales manager of the Hupp Motor Car Corporation, appointed to succeed O. C. Hutchinson, who resigned Oct. 28. This campaign, gradually growing to intensity, has resulted in sales of Hupmobiles to date this year already exceeding by a considerable amount sales in the largest previous entire year in the company's history.



R. S. COLE.

There will be no changes in Hupp policies toward its distributor and dealer organization or toward the public, Cole said, unless it be that those followers of the automobile industry discern in the company an even more aggressive attitude in the conduct of its business and sales of its product.

No changes in its line of cars are contemplated, he added.

Hutchinson is retiring to devote more time to his personal affairs. He has been general sales manager since 1919, following several years as special factory sales and executive work in various parts of the country, notably Washington and New York. He has been a Hupp executive since 1913 when he joined

REAL TIRE V
Some of the greatest values the publ such standard brand Tires as these.
CORDS
BOUGHT AT A SACRIFICE
FIRSTS—ALL NONSKIDS
30x3½ Oversize $6.95
31x4 S. S. Oversize $9.95
32x4 S. S. Oversize
33x4 S. S. Oversize
30x3½ Miller Cords Geared-to-the-Road; while they last $7.35 Blemished
30x4.95 Pennsylvania Vacuum Cup $13.45 Blemished
30x5.77 UNITED STATES $17.95 AJAX $17.95 Tubes, $2.00. Blemished
31x4.40 U. S. Royal Balloons Fits 30x3½ rim. Special $9.95 Blemished
30x3½ CLINCHER Heavy Non-Skid Cord $4.95
29x4.40 Balloon, Heavy Non-Skid $6.95
MILLER, GOODYEAR, KELLY-SPRI DUNLOP
UNITED ST GOODYEAR,
MILLER, FISK FEDERAL
KELLY-SPRI GOODYEAR
Get our new low prices on Goodrich Springfield, United States, Fisk, Mi and ten other balloon and regular T old Tires in trade.
TIRES MOUNTED FRE
UNIVERSAL TIRE CO. (Inc.)
Open Evenings
FREE CITY DELIVERY
Wholesale and Retail

Make Your Fo with 4 Wh Bra



Heinzelman Front W
—work together with the regular mission brakes and are operated w pedal
Heinzelman Brakes give the For power on all four wheels—as good on the most expensive cars.
They make Winter driving safe less than half the distance ordinari side skidding the rear wheels. Sa bills.
See the chassis equipped with at our office Sidney St. and Io Victor 5125 and a representative w glad to let you drive a Ford with actually FEEL the difference.
Descriptive Literature Mail
Heinzelman B
Sidney St. and Iowa Av., Dept.

OOK!

EN
TORS
RED



vice on All Cars and Trucks
ection on All Radiators
Radiators for Sale and Exchange
ALL MAKES—
Auto Radiator Co.
Av. JEfferson 0054-1453

COLE SAYS HUP PLANS NO CHANGE IN CARS

New General Sales Manager Indicates Increasingly Aggressive Campaign.

DETROIT, Dec. 4. — Continuance of Hupmobile's aggressive campaign for more intensive development of its dealer organization is announced by Rufus S. Cole, new general sales manager of the Hupp Motor Car Corporation, appointed to succeed O. C. Hutchinson, who resigned Oct. 28. This campaign, gradually growing to intensity, has resulted in sales of Hupmobiles to date this year already exceeding by a considerable amount sales in the largest previous entire year in the company's history.



R. S. COLE.

There will be no changes in Hupp policies toward its distributor and dealer organization or toward the public, Cole said, unless it be that close followers of the automobile industry discern in the company an even more aggressive attitude in the conduct of its business and sales of its product.

No changes in its line of cars are contemplated, he added.

Hutchinson is retiring to devote his time to his personal affairs. He has been general sales manager since 1919, following several years of special factory sales and executive work in various parts of the country, notably Washington and New York. He has been a Hupp executive since 1915 when he joined the company, which at that time had an output of less than 10,000 cars a year. He has directed its sales growth to its present annual volume of 50,000—a figure that is expected to be raised by approximately 50 per cent in 1927, according to plans already under way.

His successor, Cole, first joined the Hupmobile organization in 1915, serving as sales manager for the Orient.

ANSWERING QUESTION AS TO PROFIT PER AUTO MADE BY THE FACTORIES

THE question, "What is the unit profit on various lines of automobiles?" is answered by figures just made public.

During the first three-quarters of this year the per unit profit of General Motors Corporation amounted to approximately $149. This compares with $132 for the same period of 1925.

Dodge Brothers profit per unit was $71, against $104 last year; Hudson, $39, against $86; Willys-Overland, $60, as against $68; Chrysler, $97, against $133; Nash, $132, against $148; Studebaker, $130, as against $135; Packard, $424, as against $491, and Hupp, $77, as against $102.

EIGHT MILES OF CONCRETE PLANNED FOR ROUTE NO. 53

Special to the Post-Dispatch.

POPLAR BLUFF, Mo., Dec. 4.—A contract is to be let soon for 8 ½ miles of nine-foot concrete, with seven-foot gravel shoulder on Highway No 53, between Poplar Bluff and Black River. This is about half of the mileage between Poplar Bluff and the Dunklin County line. This road is under construction, the grading being nearly completed. It is one of the important roads out of Poplar Bluff, leading to a wealthy farming area in Dunklin County and Northeast Arkansas.

MOBILE BAY BRIDGE TO BE FINISHED SOON

It Will Save Motorists Using Southern Routes Much Time and Money.

Much time and an expensive ferry charge will be saved for motorists using the Gulf Coast route between St. Louis and Florida, and between New Orleans and Florida, by a bridge across Mobile Bay that is scheduled for completion next month.

When bridging Mobile Bay could not longer be postponed and legal restrictions prevented prompt construction with public funds, Mobile citizens under the lead of John T. Cochrane, then president of the Chamber of Commerce, financed the construction for $2,500,000, organized a company with Cochrane as president to build the bridge and arranged with the County Board for its operation until the nominal dollar toll pays the cost, after which the bridge will be free. The Chamber of Commerce has named the structure "Cochrane Bridge."

The Old Spanish Trail officials say its opening in January assures an opened highway by spring of 1927 from Florida to California, for over $10,000,000 of other construction now in progress will be completed by then, making a total of $62,000,000 of completed road and bridge construction across the continent on this highway.

ST. LOUISAN HONORED BY UNITED MOTORS SERVICE

L. C. Borel, manager of the local branch of United Motors Service, attended at the home office in the General Motors Building, Detroit, a celebration of the tenth anniversary of the organization. With all other branch managers of United Motors service he stopped at Anderson, Ind., to be the guest of C. E. Wilson, president of the Delco-Remy corporation. A convention was held at Detroit. The delegates visited the AC spark plug plant at Flint, Mich., and the General Motors proving grounds near Milford, Mich.

At a dinner in the General Motors Building, Sales Manager Fred A. Oberheu presented 10-year service emblems to Ralph S. Lane, president; James L. Elwood, vice president, and Borel.

Traveling east from Detroit in special cars the delegates spent Dec. 6 and 7 inspecting the Hartford, Meriden and Bristol, Conn., plants of the New Departure Manufacturing Co.

CHRYSLER "70" PHAETON CURTAINS OF NEW TYPE

One of the features of the new Chrysler 70, recently announced, is the distinctive type of curtains on the phaeton. In addition to the ordinary use of curtains with the top up, these can be used with the top down.

It is predicted that Chrysler motorists will drive more with tops down and curtains up than has been the custom with the top extended over the head, as in the ordinary type touring car.

The curtains are mounted with special door irons. It requires but a few seconds to install them. Front curtains are fitted with spring-closed doors to permit signaling the car in the rear from both sides.

When not in use, the curtains stow away in a compartment back of the rear seat

PAIGE-JEWETT LINE NOW HAS 12 DISTINCT MODELS

Having announced three new series of cars, the Paige-Detroit Motor Car Co. now has models covering the six-cylinder price range.

Twelve models, comprising the Jewett 6-45, the Paige 6-65 and the Paige 6-75, have been announced, and two additional Jewett models will be presented about the time of the New York show. The three series give Paige-Jewett dealers a range of models from the Jewett touring at $1150 to the Paige 6-75 limousine at $2245.

There are five of the five-passenger closed models, starting with the Jewett brougham at $1195 and going up in gradual steps to the 6-75 Paige sedan at $1695.

MORE COUNTY ROAD SIGNS

Direction signs were erected last week by the Automobile Club of Missouri at the following intersections in St. Louis County: Telegraph and Lemay Ferry roads; Lemay Ferry and Weber roads; Meramec Bottom and Butler Hill roads; Lemay Ferry and Baumgartner roads; Lemay Ferry and Butler Hill roads; Lemay Ferry and Mattis School roads; Lemay Ferry and Forder roads; Lemay Ferry and Sappington Barracks roads; Tesson Ferry and Kennerly roads; Tesson Ferry and Mattis School roads; Butler Hill and Fuchs roads; Butler Hill and Tesson Ferry roads; Concord School and Tesson Ferry roads, and Bauer and Tesson Ferry roads.

Factories Forced to Add Third Line.

Factories that once were able to compete in the national market with one or two distinct lines have been forced to add a third and in some cases a fourth to stay in the big game.

REO FACTORY MAKES PROFIT OF $4,257,919 FOR YEAR

The Reo Motor Car Co. closed its fiscal year Aug. 31 with net profit of $4,257,919, as against $5,422,182 in the preceding year. The company's balance sheet, issued in conjunction with the earnings, shows an increase in assets of $413,000.

The greatest increase in the assets was in accounts receivable. This stood at $7,637,580 on Aug. 31, as against $5,097,935 at the end of the previous August. Inventories also gained, figures for the two years being $9,865,663, against $9,571,503 in 1925. Offsetting this to a degree was the reduction in cash from $7,906,386 to $5,040,292. Other items on the asset side on the balance sheet showed lesser gains. The property account rose to $7,965,065 and investments to $127,001. Deferred charges decreased materially, as did sight drafts.

In the capital structure there was no change, 2,000,000 shares of $10-par representing the entire capital obligation. Notes and accounts payable, however, fell from $2,360,610 to $1,768,157. Accrued payrolls, miscellaneous payable and deferred credits all gained slightly.

The Kardell Motor Car Co. is Reo distributer in St. Louis.

MORGAN MAKES CHANGE

F. N. Morgan, who was Southern district sales manager for the Rickenbacker Motor Co., has resigned to become general sales manager of the T. & W. Manufacturing Co., Little Rock, Ark., maker of a system of auto signal lights to be installed on each fender of an automobile. This signal system shows from both front and rear in which direction a driver plans to turn, and protects pedestrians as well as other drivers. It is operated by a button that replaces the horn button on the steering post.

Autos Painted $10 to $20

Any Color—Winter Weatherproof Paint —Old Paint Removed.
2-Day Service—All Hand Work.
World Auto Painting Co.
Lindell 9287. 3117 PINE ST.

REAL TIRE VALUES

Some of the greatest values the public has ever seen on such standard brand Tires as these.

CORDS

BOUGHT AT A SACRIFICE
FIRSTS—ALL NONSKIDS
30x3½ Oversize $6.95
31x4 S. S. Oversize .. } $9.95
32x4 S. S. Oversize .. }
33x4 S. S. Oversize .. }

30x3½ Miller Cords
Geared-to-the-Road; while they last $7.35
Blemished

30x4.95 Pennsylvania Vacuum Cup .. $13.45
Tubes, $2.00.
Blemished

30x5.77
UNITED STATES $17.95
AJAX $17.95
Tubes, $2.00.
Blemished

31x4.40 U. S. Royal Balloons Fits 30x3½ rim. Special $9.95
Blemished

30x3½ CLINCHER Heavy Non-Skid Cord $4.95

29x4.40 Balloon, Heavy Non-Skid $6.95

29x4.40
MILLER, Non-Skid $8.75
GOODYEAR, All-Weather $9.45
KELLY-SPRINGFIELD $8.95
DUNLOP $8.95
Tubes, $1.00. Blemished

31x5.25
UNITED STATES $15.95
GOODYEAR, All-Weather $15.95
Tubes, $2.00.
Blemished

30x5.25
MILLER, Non-Skid $14.95
FISK $13.95
FEDERAL $13.95
Tubes, $2.00.
Blemished

33x6.00
KELLY-SPRINGFIELD $18.95
GOODYEAR AJAX RIB $16.95
Blemished

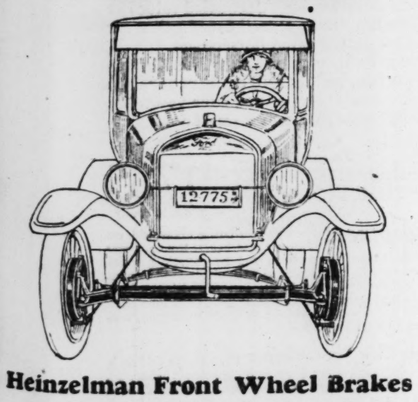
U. S. ROYAL CORDS
32x4 .. $14.75 | 33x4 .. $14.95
33x4½ .. $18.50 | 33x5 .. $22.50
35x5 .. $23.50
Blemished

Get our new low prices on Goodrich, Goodyear, Kelly-Springfield, United States, Fisk, Michelin, Miller, Ajax and ten other balloon and regular Tires. We take your old Tires in trade.

TIRES MOUNTED FREE

UNIVERSAL TIRE CO. (Inc.) 2840 Locust St.
Kin. 6531
Lin. 7782
Open Evenings
Sunday All Day
FREE CITY DELIVERY
Wholesale and Retail
Mail and Phone Orders Filled
Dealers, Write for Our Prices

Make Your Ford Safe with 4 Wheel Brakes



Heinzelman Front Wheel Brakes

—work together with the regular rear wheel transmission brakes and are operated with the same brake pedal

Heinzelman Brakes give the Ford equalized braking power on all four wheels—as good as the best brakes on the most expensive cars.

They make Winter driving safe. You can stop in less than half the distance ordinarily required without side skidding the rear wheels. Saves tires and repair bills.

See the chassis equipped with Heinzelman Brakes at our office Sidney St. and Iowa Ave., or phone VIctor 5125 and a representative will call. We will be glad to let you drive a Ford with 4-wheel brakes and actually FEEL the difference.

Descriptive Literature Mailed on Request

Heinzelman Brake Co.
Sidney St. and Iowa Av., Dept. M., St. Louis, Mo.

These Improvements are *Important*

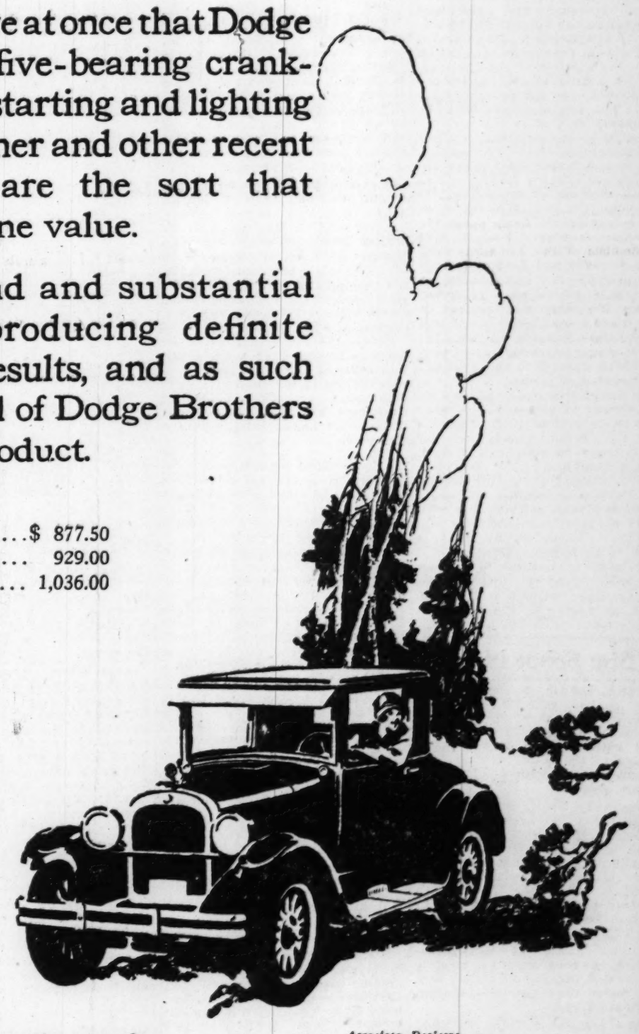
There are two general classes of motor car improvements. Those made primarily for their effect on the public—and those made primarily for their effect upon the car.

You will perceive at once that Dodge Brothers new five-bearing crankshaft, two-unit starting and lighting system, air cleaner and other recent improvements, are the sort that represent genuine value.

They are sound and substantial betterments, producing definite and marked results, and as such they are typical of Dodge Brothers methods and product.

Touring Car	$ 877.50
Coupe	929.00
Special Sedan	1,036.00

Delivered



Associate Dealers:

J. W. DUGAN
HERCULEANEUM, MO.

LAU MOTOR CO.
7823 Ivory

BRITT MOTOR CO.
6227 Natural Bridge

TATE MOTOR COMPANY, INC.
WASHINGTON at GARRISON
JEfferson 1241
SOUTH BRANCH, 5626 GRAVOIS
RIverside 5460
WEBSTER GROVES BRANCH
218 W. Lockwood Av.
WEbster 3210

We Also Sell Dependable Used Cars

Associate Dealers:

TOWNSEND MOTOR CO.
6701 Olive Street Road
UNIVERSITY CITY

TURNBULL MOTOR CO.
TROY, MO.

TURNBULL-BUSHMAN MOTOR CO.
ST. CHARLES, MO.

DODGE BROTHERS MOTOR CARS

Activities of Boy and Girl Scouts

DISTRICT SCOUT COURT TO AWARD BADGES

Change From Present System to Be Inaugurated Early Next Year.

A radical change in the present system of the St. Louis Court of Honor, which awards merit badges and confers the honor ranks of Eagle, Life and Star Scout upon Boy Scouts of the St. Louis Council, has been authorized by the local executive council, and will be put into practice next year. Instead of the present single court for the city, presenting all awards, each of the four districts of the council, the North, South, West and Suburban, will have a district court of its own, meeting seven times a year, but awarding only the merit badges. The Honor medals and Eagle, Life and Star ranks will be given by an all-city court, held twice a year, and of which the chairman of each district court is a member.

The district courts will meet on Monday nights during the months of January, February, April, May, October, November and December, the north district holding court on the first Monday, the south on the second, the west on the third and the suburban on the fourth. A scout will normally receive his merit badge from his own district, but he may receive it from any he desires if he notifies headquarters of his wish one day in advance. The place of meeting will be left to the district courts, which are now being organized.

The city court will meet in March and September, the latter being the most important, as awards won at Camp Irondale and elsewhere throughout the summer will be presented at this court. Its personnel will remain the same as at present, with the addition of the chairmen of the district courts. There are 10 members on the court at present. The district courts will be composed of five to ten men influential in their district, but not at present connected with scouting.

The reason for the change, according to William Puffer, educational director of the council, is the enormous growth of the scout movement in St. Louis since the organization of the council five years ago. There are at present between 5000 and 6000 boys registered in the city and suburbs, all awards to whom were presented by the one court, meeting four or five times a year. The result was a wholesale presentation, with little time for ceremonies or programs of interest to the audience of parents and friends.

It was also becoming increasingly difficult to obtain a hall large enough to accommodate everyone and the distance necessary for some scouts to come to the court was a drawback.

"The district courts, by meeting in the scout's locality, and more often in a year, will do away with most of these difficulties," said Puffer. "Large crowds will not have to be handled, the boys will have a shorter distance to go, and, attracted by these shorter distances, more parents will attend. And the interest of the parents is as necessary as that of the boy."

Boy Scout Notes

Patrol Leader Herbert Miller, who has been with Troop 1, Overland, since its inception, was elected senior patrol leader last week. Jim Patterson was elected patrol leader of the Wolf patrol, and Frank Shuttleworth to lead the Moose patrol.

Troop 1, Rock Hill, is laying plans for collecting food and distributing Christmas baskets to needy families Christmas day. Although this troop has only eight boys registered, Scoutmaster Louis Gutman, who has just taken charge, reports an attendance of 20 at the last meeting.

A review of Tenderfoot tests and the playing of new games formed the program of the meeting of Troop 1, Maryland Heights, Nov. 27, under their new scoutmaster, Kenneth Lloyd.

The patrols of Troop 3, Webster Groves, are each making a relief map in concrete of an assigned area. When completed the maps will become part of a troop museum.

Scouts of Troop 6, Webster Groves, are repairing and repainting old toys to distribute to poor children Christmas. The work is being done on a patrol competition basis.

North District.

Troop 40 of the Third United Presbyterian Church held their first reorganization meeting under their new scoutmaster, Roland McCoy, last Friday evening. The troop will attempt to bring its membership up to 25 by registration time in January.

Troop 42 of the Zion Evangelical Church is gathering and repainting old toys for the Niedringhaus Mission to distribute Christmas. This is an annual good turn for the troop.

Troop 64, one of the oldest troops in the North District, reregistered last week.

Committee Chairman A. H. Foote presented Troop 72 with a silk American flag on behalf of J. C. Smith, the donor, last Wednesday evening. LeRoy Dillander's Cobra patrol put on a campfire scene at the meeting. Assistant Scoutmaster Ayres and Patrol Leader Clyde Turnbeau of the Eagle patrol hiked to the Lions' Den Reservation, a distance of 18 miles, a week ago Saturday, starting at 9 a. m. aand arriving at 2:15 p. m. Three recruits, Ben Katz, Wilson Schair and Gorman Barton, who joined the troop recently, have passed their Tenderfoot tests.

The Raccoon patrol won the December monthly inspection of Troop 92 last Wednesday evening, scoring the highest total in drilling, appearance, and first-aid contests. Field Executive Jack Wright acted as judge.

Troop 127 of the Bowman M. E. Church will hold a Parents' Night Friday evening. Moving pictures of the last scout circus will be shown, and the troop will give a scouting demonstration. Wilburt Budde is scoutmaster of 127.

Troop 120 of the Zion Evangelical Church reregistered last week for its third year of scouting. Scoutmaster Ehrhardt will again lead the troop.

Troop 151 of the Jennings Union Church will hold a Parents' Night and troop demonstration tomorrow evening. Field Executive Jack Wright will be the guest of honor.

Troop 184 of the Divoll School held its first meeting since reorganizing under Deputy Commissioner Nathan Wolff and Assistant Scoutmaster Charles Bennett last Friday evening.

South District.

Ferdon Reeves was elected Senior Patrol Leader of Troop 36 last week, and Paul Butler was elected to Junior Assistant. Joe Hedge became patrol leader of the Flying Eagles and August Krustin patrol leader of the Wolf Patrol.

Scoutmaster H. R. Turner of Troop 36 is acting as scoutmaster of Troop 100, of the Peabody School until the committee obtains a scoutmaster. Troop 100 is sponsored by the South Side Lions' Club.

William R. Vickers has resigned as scoutmaster of Troop 104, of the Carondelet Presbyterian Church, his place being taken by D. Moody. Senior Patrol Leader Robert Drury and Scout Howard Gill are to be made junior assistants. Drury took charge of the last meeting of the troop to enable the new scoutmaster to become acquainted with its program.

As a Thanksgiving good turn, the scouts of Troop 198, of the St. John's Episcopal Church, gave a banquet and entertainment to 24 boys of Troop 249, of the Sunshine Mission, 1509 Market street, Nov. 27. The entire program, including the cooking and serving of a complete meal, and the giving of songs, stunts and story-telling was the work of the host scouts.

Troop 198 makes a practice of doing a special good turn every Thanksgiving and Christmas. Several baskets of food and toys were distributed to needy families last Christmas, and plans are now under way to repeat this good turn this year.

West District.

Troop 14 is staging a membership drive to reach a quota of six full patrols. The end of the drive will be celebrated with a banquet in honor of the new boys.

Twenty-six boys from Troop 30, of the Y. M. H. A., conducted a model Tenderfoot investiture ceremony at the fifth meeting of the scoutmasters' training course at the Bryan Mullanphy School last Tuesday evening. Senior Patrol Leader Dave Priever was in charge, in the absence of the scoutmaster.

Troop 70, of the Jewish Community Center, took a truck trip to Nelson's farm last Thursday evening. An outdoor meeting was held around a campfire, and wieners were roasted.

A formal inspection of Troop 71, of the Maple Avenue M. E. Church, was held by the Troop Committee last week. After the inspection each patrol gave a demonstration of scout work. Refreshments were served by the wives of the committeemen. The committee is composed of the Rev. R. L. Tucker, J. W. McCarthy, W. E. Lawry, C. B. Still and E. A. Crowder.

Julius Green was elected Senior Patrol Leader of Troop 75, of the Washington School, at an election held last week and Dick Osborne became scribe. Joe Franzel, William Sours and Charles Rasbraw were elected patrol leaders. Scoutmaster Osborne has left the city and Mike Maldafsky is temporarily filling his place.

Membership in Troop 79 of the Union M. E. Church is increasing under the new scoutmaster, Charles Gorley.

Instruction in tracking and the making of casts of animal tracks was given the scouts of Troop 90 of the Temple Share Emeth by Scoutmaster Burghelm last Tuesday evening. A number of casts were made.

Five scouts and Scoutmaster L. Lorenz of Troop 106 took a 20-mile hike Thanksgiving day. Two of the boys, Tenderfeet, started work on their second class tests.

Suburban

Richard Kotovsky's Owl patrol finished first in a two-mile code message hike held by Troop 11, Webster Groves, at their last meeting. Thirteen messages, giving directions in various codes, had been placed along the route of each patrol. It was necessary to translate one before the next could be found. At the end of the hike the winners found a "treasure," in the form of "eats."

December being the reregistration month for Troop 15, Webster Groves, the scouts held a birthday party a week ago yesterday evening. Chairman E. J. Kelley of the Troupe Committee spoke to the boys. Most of the boys have already registered.

Scouts of Troops 1 and 2, Overland, acted as ushers at a presentation of flags to the Ritenour High School last Tuesday evening. The boys also showed the emergency uses of the scout neckerchief and the uses of field signals, before an audience from the five schools of the district.

GIRL SCOUTS TO SING CAROLS AT DOLL SHOW

Exhibit at Scruggs' Will Include Nearly 1000 Dolls Dressed by Members.

A Christmas note will be given the atmosphere of the Doll Show, to be held by St. Louis Girl Scouts in the music room of Scruggs, Vandervoort & Barney, Wednesday to Saturday of this week, by the singing of Christmas carols. Girl Scouts will sing every afternoon except Thursday, when the Hosmer Hall Glee Club will give two recitals, one at 1 o'clock in the main dining room of the store, and the other at 1:30 o'clock in the music room. The performance of the Glee Club was volunteered as a Christmas service. The singers will be either in the Girl Scout uniform or in costumes loaned by the Christmas Carol Association.

The Doll Show is the most elaborate annual activity of the St. Louis Girl Scouts. Nearly 1000 dolls will be dressed by 50 troops, each doll by one girl, and placed in troop exhibits representing a certain scene. The exhibits will be judged, and a cup awarded to the winning troop. After the show the dolls are divided among 20 charitable organizations, including the Children's Aid Society, the City Hospital, the Provident Association, and different orphans' homes, who distribute the dolls at Christmas to children under their care. Distribution is accomplished individually, each doll being selected for a certain child who has expressed her desire for that particular kind.

The show will close Saturday afternoon with a Girl Scout jubilee beginning at 2:45 o'clock. A Girl Scout chorus of 100 will sing carols, Troop 24 will dance a gavotte and Troop 39 will give an Italian folk dance. The tumbling act given by Troop 35 at the Girl Scouts festival last spring will be repeated, with additions. The final event will be the presenting of the loving cup by Mrs. Carroll Hill, chairman of the Doll Show, to the winning troop.

Mrs. Hill will also act as hostess for the show on Wednesday and Friday. Miss Elizabeth Tupper will be hostess Thursday, and Mrs. Guy Oliver Saturday.

Girl Scout Notes

Fifteen girls of Troop 4 spent the day after Thanksgiving dressing dolls for the Doll Show to be held by the St. Louis Council next week. They were helped by Mrs. Ehrenfest, the troop "grandmother," and Mrs. Muehlenbrock, captain of Troop 10. Troop 4, although one of the youngest troops in the city, now has 19 members, divided into four patrols, the Owls, Bluebirds, Eagles and Butterflies. Dorsetta Green, Lucille Kirk, Iola Halbach and Lucetta Drosten are the patrol leaders. Lillian Byrd is scribe.

The girls of Coenia Troop 56 are practising a play, "Sunbonnets," that they will give at the City Infirmary, Christmas week. The troop will enter an exhibit in the Doll Show, the girls meeting at Gertrude Reiser's house last Wednesday evening to dress the dolls. A hike was also planned at the meeting.

As a monthly troop good turn, the girls of Troop 10 will entertain all orphans from the Protestant Orphans' Home who have had a birthday in November, today. An entertainment and dinner, prepared by the girls, will be given. The troop gave a play, "How St. John Came to Bencer's School," Nov. 10, before an audience of 400. The receipts were nearly $85. The troop will enter 30 dolls in the Doll Show.

Troop 10 now has three patrols, the Water Bugs, under Ella Michael; Margaret Fischer's Owls, and Mildred Klick's Beavers. Elzora Gray, Evelyn and Ethel Reither, Aline Leutert and Mildred Klick have been promoted to Junior Leaders. Elzora Gray is to be married soon. She will be the first girl to leave Troop 10 for that reason.

BUY NOW
PAY NEXT YEAR
New Low Prices
Corduroy Cords
Sidewall Protection
TIRES on CREDIT
OPEN EVENINGS AND SUNDAYS
RADIOS ON CREDIT
CORDUROY TIRE STORES
SKINKER SALES CO.
3420 Washington St. Louis
State St. at 13th East St. Louis

SPECIAL AIRPLANE NEEDED FOR FLYING IN THE TROPICS

Hans H. Hoyte, Pilot of New Guinea Exposition, Made Statement Before His Death.

By the Associated Press.

COPENHAGEN, Dec. 4.—A special flying machine will have to be devised for exploring wild tropical countries, said Hans H. Hoyte, pilot of Prof. Mathew Stirling's New Guinea expedition, in an interview published in the Java Bode of Batavia, on the eve of his sailing for Europe.

Hoyte, a Dane by birth, was on his way to his family home at Lundby, Denmark, but was stricken with typhoid fever en route and died at Alexandria, Egypt. He had been employed for a number of years with the Jackey Aircraft Co. of Chicago.

Violent changes in climatic conditions such as experienced in New Giunea, Hoyte said, were fatal to any ordinary plane, although his machine had done great service on 30 flights, transporting men and material in sometimes very trying circumstances. Finally, he had to leave it behind at one of the bases, with its floats smashed.

10,000,000 British Women Voters.

LONDON, Dec. 4.—The new register of voters to be published shortly will show a further increase of 35,000 in the number of women voters. This will bring their total to about 10,000,000, as against 12,000,000 men voters. The Conservative party has made plans to canvass this increased number of women voters through women speakers and workers. These will be coached in a special series of political correspondence [illegible]. The courses will include [illegible] jects as empire developme[illegible] cialism, trade unionism, [illegible] and the British Constitution.

UNTIL XMAS
$60 TO $600
IN GOLD
Given FREE With Every NEW Automobile Purchased From Us. We Have Twelve Popular Makes of Cars. No Schemes—No Fakes—No Lottery—
UNIVERSAL, 3401 Locust Bl.
Open Nights and Sundays
Buick Hupmobile
Chevrolet Hudson
Chrysler Oakland
Dodge Pontiac
Essex Studebaker
Gardner Willys



The Keys to Happiness . . . . and Joyous Days Together

IT'S a gift she will most appreciate—and one that will assure a host of happy days together.

In a dainty little jewel box that you can lay beside her plate on Christmas morning, are the magic keys to *her* car—the wonderful car that is waiting outside—a Studebaker Big Six Custom Brougham.

It is a car of custom quality throughout—low-swung gleaming body, finished in duotone lacquers—and the lines and lure of a custom creation. It has every luxury of custom appointment—restful, form-fitting seats, fine mohair upholstery, broadlace trim, Butler finish hardware, silk shades and silk toggle grips in a symphony of blended colors.

Powered by the quiet Studebaker Big Six L-head motor—which was first to beat the time of the crack Limiteds from New York to San Francisco—the Big Six Custom Brougham is equaled in rated power by only 7 American cars, which cost two to five times more!

Its price—$1785—is the lowest ever placed on a four-door Big Six enclosed car. Studebaker's One-Profit facilities alone make possible this outstanding value. Unequaled value has enabled the Studebaker Big Six to outsell every other car in the world of equal or greater rated horsepower.

Decide now to give her this glorious gift! The Keys to Happiness are ready for you, and we will deliver the car on Christmas Eve, Christmas morning, or any time you wish.

Under our Budget Payment Plan only a small down payment is necessary.



(Illustrated)
STUDEBAKER BIG SIX CUSTOM BROUGHAM $1785 f. o. b. factory

Equipment No-draft ventilating windshield, exclusively Studebaker; front and rear bumpers; engine thermometer and hydrostatic gasoline gauge on the dash; coincidental lock; oil filter and air purifier; automatic windshield cleaner; rear-vision mirror; traffic signal light; 4-wheel brakes; full-size balloon tires; Gabriel snubbers; and two-beam acorn headlights, controlled from steering wheel.

Other Big Six Models: Club Coupe (5-Pass.), $1480; Duplex Roadster, $1530; Sport Phaeton (The Sheriff), $1610; Sport Roadster, (4-Pass.), $1680; *Custom Victoria, $1735; Custom Brougham, $1785;* Duplex Phaeton (7-Pass.), $1810; Sedan (120-in. w. b.), $1930; Brougham (113-in. w. b.), $2130. *Prices f. o. b. factory, including 4-wheel brakes and disc wheels.*

Four Stores 18th and Locust 5616 Gravois

Weber Motor Car Company
UNIFORM NEIGHBORHOOD SERVICE

Four Stores 2729 N. Grand 5877 Delmar

Associate Dealers
Bopp Bros., Webster Groves, Mo.
Sutton Motor Co., 3110 Sutton Av.
Goodloe Motor Sales Co., Kingshighway and Manchester
Vance L. Ringe, St. Charles, Mo.
K. A. Hammond Motor Co., Granite City
Moore-Roewe Audit Co., East St. Louis, Ill.
West Florissant Motor Sales Co., 8717 West Florissant
H. H. Mead, Edwardsville, Ill.
Albrecht Auto Co., 2534 Salisbury

STUDEBAKER

Hupmobile has Swept *to the* Top of the Eight Market

Today the eight is the most wanted and the most talked about type of car in America.

This significant change—this swing away from the six of higher price—had its beginning two years ago, with the coming of the Hupmobile Eight.

For Hupmobile, as an Eight, was and is more than previous eights had been, and more than the six—by reason of its different principle—can hope to be.

To the smoothness and ease of the eight, Hupmobile added the super smoothness and ease of its own perfected straight-eight.

Hupmobile gave the eight an economy it had never known before—a generosity of gas mileage that surpassed even many sixes.

Hupmobile, with engineering and manufacturing sanity, built simplicity where had been complication before.

Hupmobile supplied an agility of getaway, a swift response to the throttle in any gear, that instantly makes it dear to the heart of the motoring veteran.

Hupmobile gave its smoothness not only to the normal driving speeds, but to all its speeds, up through the highest.

These things Hupmobile did, and is doing, and the motor car market responded with a rush.

It quickly swept Hupmobile into place as the largest-selling straight-eight in the world; and Hupmobile found itself at the front of the nation's third momentous motoring evolution.

First, the four supplanted the early one-cylinder and two-cylinder types. Then, the six came into wide favor. Now, the process is repeating itself with the Hupmobile Eight.

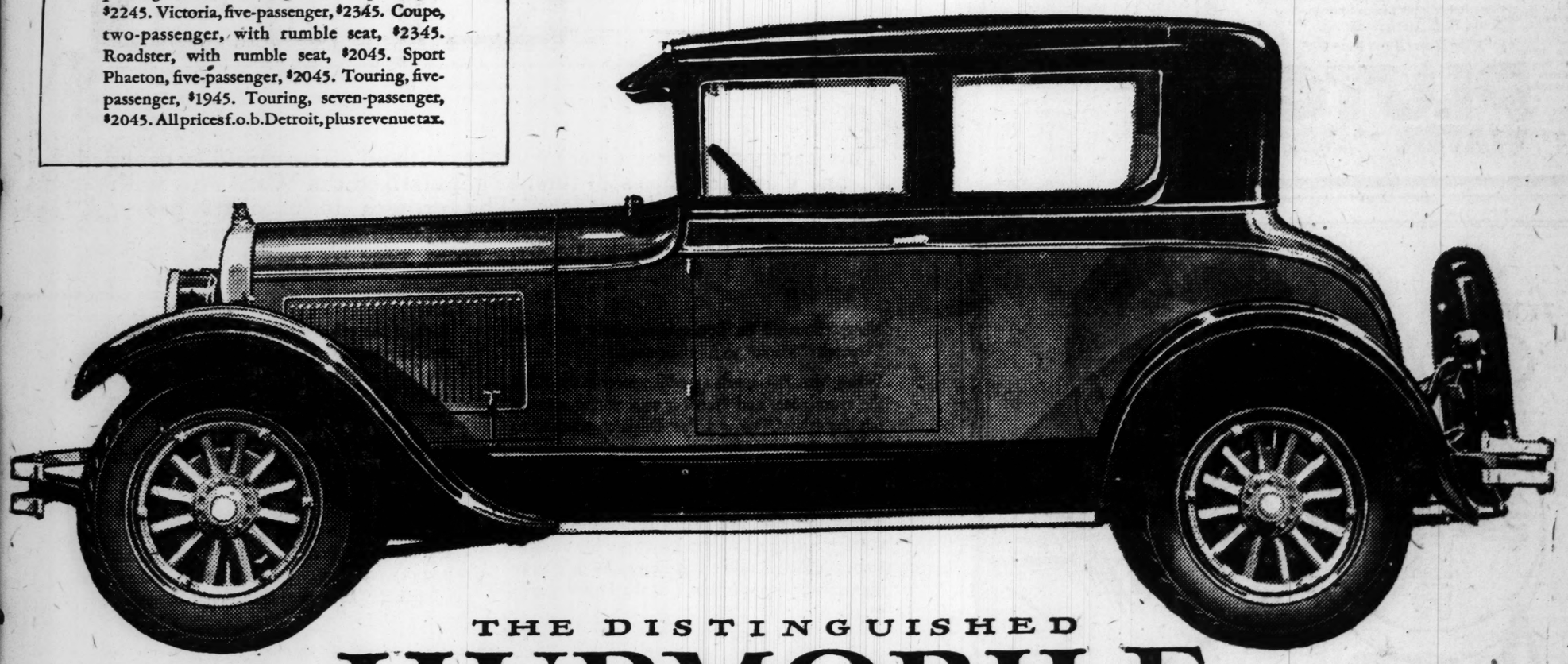
To the individual buyer, these things are paramount as pointing his next motor car investment.

To the motoring public as a whole, they mean that Hupmobile has overthrown the last barrier that separated them from the ultimate type of motoring enjoyment and satisfaction—the eight.

Ten Distinguished Body-types, priced from $1945 to $2595 f. o. b. Detroit, plus revenue tax.

Victoria
Five Passenger
$2345
F. O. B. DETROIT — PLUS TAX

Sedan, five-passenger, $2345. Sedan, seven-passenger, $2495. Sedan-Limousine, seven-passenger, $2595. Brougham, five-passenger, $2245. Victoria, five-passenger, $2345. Coupe, two-passenger, with rumble seat, $2345. Roadster, with rumble seat, $2045. Sport Phaeton, five-passenger, $2045. Touring, five-passenger, $1945. Touring, seven-passenger, $2045. All prices f.o.b. Detroit, plus revenue tax.



THE DISTINGUISHED

HUPMOBILE EIGHT

WEBER IMPLEMENT & AUTOMOBILE CO.

Hupmobile Distributors Since 1914

19TH AND LOCUST STREETS

5000 Gravois — 7195 Manchester

Belleville Branch, High and B Streets, Belleville, Ill.

SUBURBAN DEALERS

J. C. Shimpaugh ..... Alton, Ill.
Gundlach Motor Co. ..... Columbia, Ill.
Fassig-Weber Motor Co., E. St. Louis, Ill.
H. H. Mead ..... Edwardsville, Ill.
K. Hammond Motor Co., Granite City, Ill.
S. L. Jenny ..... Highland, Ill.
L. Brucker Stove & H. Co., St. Charles, Mo.
Geo. Schneider ..... St. Peters, Mo.

Archbishop Glennon to Preach.
Archbishop Glennon will preach at 11 o'clock high mass today at the St. Louis Cathedral, Lindell boulevard and Newstead avenue. The December organ recital will be given this afternoon.

Address on Straight Thinking.
"Straight Thinking in a Crooked World" will be the subject of an address by Prof. Edward A. Steiner of Grinnell College at the annual Traffic Club dinner, at Hotel Statler, 6:30 p. m. Tuesday.



DR. E. R. VAN BOOVEN, Dentist
614 Olive Street
Give Teeth and Dentistry for Xmas
UPPER and LOWER PLATE, including extractions, ONLY $35.00
GOLD CROWNS and BRIDGEWORK, per tooth ONLY $6.00 Up
PLATES & BRIDGE WORK
Be sure to Come in and See These—EXAMINATION FREE. HOURS: 8:30-5:30; SUNDAY, 9:00-12:00. Over Child's Restaurant on Olive St., Op. Famous. ONE-DAY SERVICE EASY PAYMENTS LADY ATTENDANTS



PLUTO WORKS
because it washes

Drugging the intestines is a dangerous habit. When your bowels won't move, the sure way to relief is washing with a reliable physic *water*—Pluto Water.

No better way to clear clogged internal passages has ever been discovered.

Pluto works because it *washes*—it washes because it is a *water*.

This marvelous *water* physic gives you action usually in 30 minutes to 2 hours. It contains no drugs, therefore can leave no dangerous drug deposits in its wake.

Give yourself just one internal bath with Pluto Water and nothing less than a water physic will ever interest you again. All druggists sell the genuine Pluto Water from French Lick Springs. Try a bottle. Physicians prescribe it.

When Nature Won't Pluto Will

PLUTO WATER *America's Physic*

NAMES OF MORE PERSONS SUED FOR DELINQUENT TAXES

Alleged Unpaid Bills Are for Levies on Personal Property for Years 1921 to 1924, Inclusive.

The eleventh installment of the list of defendants sued in Circuit Court for alleged delinquent personal taxes for 1921, 1922, 1923 and 1924 by Collector Koeln, follows:

Curt Sachse, 2656 Allen avenue, $15.65; Henry Salmon, Shardell Hotel, $9.66; Jake Sam, 712 Market street, $8.45; Pat F. Sammon, 1135A De Tonty street, $13.52; Samuel & Greenberg, 615 North Second street, $8.45; Jessie G. Sanborn, 210 North Sarah street, $14.70; J. A. Sandberg, 4301 Lalede avenue, $9.66; F. H. Sandherr, 3144 Locust street, $14.49; Franciscus Sandra, 1729 Washington avenue, $19.32; Ward Saner, 1303A Sidney street, $24.15; John V. Sanford, 5143 Waterman avenue, $30.59; J. Sansone, 919 Morgan street, $25.01; Andrew Sanzoucle, 357 North Boyle avenue, $17.95; Leonard J. Sargent, 4136 Delmar boulevard, $9.66; Arthur Sassin, 4175A De Tonty street, $28.01; Clarence A. Savignac, 4311 Manchester avenue, $12.07; John Say and Pete Savio, 709 High street, $12.79; N. A. Sayers, 4427 Pershing avenue, $14.49; Lucinda Scales, 4128 Enright avenue, $12.07; Margareth Scannell, Beers Hotel, $2.41.

William J. Scannell, 2733 South Compton, $8.45; C. W. Schaefer, 7946 McPherson avenue, $36.22; J. Schaefer, 352 North Whittier street, $9.66; Samuedl Schaefer, 7615 Dickson street, $14.73; Edward and Alvina Schaperkoetter, 7208 Greer avenue, $30.18; Richard Scherdegger, 7816 Northland avenue, $2.41; Edward Schergens, et al., 1033 Wright street, $27.44; B. B. Schenzer, 6105 Pershing avenue, $12.79; Ella M. Schiele, Sherdel Hotel, $9.66; William C. and Leona Schiermeyer, 3518 Pennsylvania avenue, $17.36; Blanche O. Schindler, 1741 Missouri avenue, $9.66; E. F. Schleinkofer, 22 South Broadway, $27.77; Edward O. Schlosser, 2813 South Eighteenth street, $28.01; Fred Schmidt, 2826 North Fourteenth street, $12.45; Peter Schmidt, 511 South Jefferson avenue, $25.35; James F. Schmitt, 1932 DeTonty street, $14.45; John Schneider, 3821A Virginia avenue, $19.32; Sophia L. Schuelle, 5243 Vernon avenue, $8.45; Gust Schoenberger, 3033 North Broadway, $9.66; H. C. Schoppe, 4106 Shaw avenue, $25.17; W. Schott, Marquette Hotel, $12.07; Charles A. Schreiber, 311 Rosedale avenue, $78.18; Norbert Schreiber, 4488 Clayton avenue, $19.32; Ida Schroeder, 5210 Terry avenue, $22.94; William Schubert, 3725 Cass avenue, $19.94; George J. Schulte, 5768 Goodfellow avenue, $8.45; Charles Schultze, 3667 Lafayette avenue, $9.66.

Edward Schulz, 2902A Dodier street, $23.28; John B. Schumacher, 2019 Ann avenue, $9.66; Arnold B. Schuster, 4343 Lindell boulevard, $46.29; Marguerite P. Schuyler, 4559 McPherson avenue, $9.66; Frank J. Schwarz, 6314 Virginia avenue, $30.57; Henry Schwarz, 2123 East Obear, $14.49; Conrad F. Schwartztrauber, 5202 Raymond avenue, $26.56; Clifford E. Scott, 5398 Wells avenue, $19.32; V. J. Scott, 6139 Washington boulevard, $10.38; W. O. Scott, 1542 McCausland avenue, $15.21; E. O. Seudamore, 5774 Kingsbury boulevard, $12.07; M. F. Seawell, 5636 Pershing avenue, $14.49; Gustas F. Seebold, 3834A Arsenal street, $9.41; Samuel Seeley, 3412 Thomas street, $12.07; A. Segelbohn, 5746 Westminster place, $27.84; Otto and Gene Segerist, 3635 Rutger street, $11.59; A. Seidel, 4924 Buckingham court, $9.90; John Seifert, 3310 Pestalozzi street, $9.66; Julius and Magdalina Seifert, 807 Fillmore street, $13.28; Pablo and Marie A. Serda, 4411 Shaw avenue, $2.58; R. A. Seymour, Ansona Hotel, $12.07; C. D. Shackiotte, 5637 Pershing avenue, $9.66.

Louis Shadwick, 1404 North Market street, $38.64; Louis H. Shaffer, 5055 Cabanne avenue, $20; M. F. Shaffer, 5162A Minerva avenue, $10.86; Gus and Ella Shaller, 3532 Sullivan avenue, $18.11; James Shankland, 3858 Page boulevard, $10.86; J. L. Shannon, Melbourne Hotel, $28.27; Sam Shapiro, 1924 South Eighth street, $21.73; A. G. Sharp, 5514 Cabanne avenue, $9.66; Jule J. Shatzman, 3850 Connecticut street, $14.49; Leo J. Shea, 6139 Delmar boulevard, $14.49; E. C. Shearer, 5510 Pershing avenue, $9.66; John T. Sheffer, 1006 Locust street, $9.66; Iramos M. Shelby,

Continued on Next Page.

Artificial Eyes
Fitted & Made to Order—While you wait
Satisfaction Guaranteed Even in the Most Difficult Cases
On DECEMBER 9th and 10th
Mr. Kohler, of Fried & Kohler, New York, Expert Artificial Eye Makers, will be at St. Louis Headquarters, The Marquette Hotel, 18th & Washington Ave., Suite 202
This will afford you an excellent opportunity to obtain a perfect color blending and positive match, which is not possible when purchasing a ready-made stock eye
FRIED & KOHLER - INC.
Manufacturers and Importers of Artificial Human Eyes
New York Office 123 East 34th Street
Dec. 9th and 10th, Marquette Hotel St. Louis, Phone Garfield 1800

The Famous Keeley Treatment for Liquor & Drug
REMOVES drink and drug RESTRICTION
Successful For Over 39 Years
No Restraint—No Bad After Effects—Moderate Cost—Correspondence Confidential
Address—H. E. Nelson, Business Manager
The KEELEY INSTITUTE
Dwight, Illinois

DO YOUR CHRISTMAS SHOPPING EARLY

The POST-DISPATCH Quick Reference

Classified Service

"a place for everything and everything in its place"

All Offers Are
1. Grouped
2. Classed
3. Sub-classed
4. Indexed and
5. Alphabetically Arranged

FOR SALE—WTD.

CLOTHING
Wanted

APPAREL Wtd.—Best prices paid. Nessenfeld, 1115 N. Vandeventer. LIndell 5617.

APPAREL Wtd.—Men's suits, overcoats, pants, shoes; dresses; pay $6 to $40. Phone right number, FOrest 6640. Auto calls 15 minutes. H. Appelman, 1334A Belt av.

CLOTHING—50,000 suits, overcoats for shipment; pay $5 to $15. DElmar 0366, Central 4361. Celber, 1105 Franklin. Auto calls.

For Sale

BEAVER STOLE—Genuine Northern, 84x16 inches; perfect condition. RIverside 1946W.

COAT—Bolivia black, blue serge suit, size 42. 1508 East Grand.

COATS—Brown and 2 black fur-trimmed coats, dresses, sizes 14 and 16; also covered drapes. Call CAbany 2554 after 9 a. m.

DRESSES—Afternoon and evening; size 36. FOrest 2692W.

DRESS SUIT—Size 38. 4087 Reber pl.

EVENING and afternoon dress, fur scarf. PArkview 2370. 6241 Southwood.

FITCH FURS—3563 Delmar, 3d floor east.

FUR—Large red fox; cheap. Call COlfax 0849.

FUR CAPE—Genuine mink, with tail and claws all round; $300. 3883 Wilmington. RIverside 6740.

OVERCOAT—38-40; gray; never worn; very cheap. 4024A Pace.

This handy reference directory idea, with all offers carefully grouped and classified, has still further popularized the Want Ads with Post-Dispatch readers. The growth in numbers has made the Post-Dispatch Opportunity Directories bigger and better from year to year.

Many thousand St. Louisans regularly use Post-Dispatch "Wants" to fill their needs.

When Mrs. B— needs an added income she tidies the spare room and "rents it to a young man attending school," using a Post-Dispatch want ad to find the young man.

When Mrs. C— decides "to do plain or fancy sewing" to give her the additional finances needed to educate her boy, she makes her desires known through a want ad and leaves it with her druggist to be telephoned to the Post-Dispatch—or if more convenient phones it direct to the Post-Dispatch office.

Each of the offers coming to the Post-Dispatch is carefully indexed and with thousands of others are classified and appear in the proper columns. One under "Rooms For Rent—South," the other under "Dressmaking and Millinery."

So, too, the business men seek help or capital, buy, sell, and promote profitable investments.

More than two hundred classifications and subclasses appear in the Post-Dispatch Sunday classified sections. Post-Dispatch Wants are, and for years have been, serving both readers and advertisers "in more than a hundred ways."

The Post-Dispatch Places Classified Offers in approximately 200,000 St. Louis Homes every day. No other St. Louis Newspaper can give this service.

ST. LOUIS POST-DISPATCH

The ONE BIG Classified RESULT Medium of The BILLIONAREA—the Greater St. Louis Market.

Regularly Prints MORE People's Popular Wants Than ALL the Other St. Louis Newspapers Combined.

for Colds



BAYER

ASPIRIN

TAKE "BAYER ASPIRIN"—*Genuine*

Proved safe by millions and prescribed by physicians for

Colds	Headache	Neuralgia	Lumbago
Pain	Toothache	Neuritis	Rheumatism

DOES NOT AFFECT THE HEART

Safe Accept only "Bayer" package which contains proven directions. Handy "Bayer" boxes of 12 tablets Also bottles of 24 and 100—Druggists.

Aspirin is the trade mark of Bayer Manufacture of Monoaceticacidester of Salicylicacid

The Famous Keeley Treatment for Liquor & Drug
REMOVES the craving for drink and drugs—RESTORES health and will power
Successful For Over 50 Years
No Restraint—No Bad After Effects—Moderate Cost—Correspondence Confidential. Address—M. K. Nelson, Secretary
The KEELEY INSTITUTE
Dwight, Illinois

DO YOUR CHRISTMAS SHOPPING EARLY

...ES OF MORE PERSONS SUED FOR DELINQUENT TAXES

Continued from Preceding Page.

...n Chamberlain avenue, $14.49; ... Cass Shelton, 522 Pine street, ...94; John J. Sheridan, 1901 ...house avenue, $9.66; Bertha ...man, 5719 Waterman avenue, ...97; M. H. Sherman, 5624 Wa... ...an avenue, $23.92; Max Schill... ...4343A Shaw avenue, $8.93; ...b Shipfar, 4812 Delmar boule... $13.52; Edward G. and ...da Shirk, 6608 Elmer avenue, ...28; Calvin H. Shoemaker, 5243 ...s avenue, $13.45; Shonfeld ..., 400 South Sixteenth street, ...69; Elizabeth B. Shortridge, ...Washington boulevard, $60.37, ...ell Shriner, 4056 Westminster ..., $7.96; Joseph Siemer, 4971A ...mal street, $13.52. ...Sikes, 2702 Lucas avenue, ...15; William Silverstein, 5936 ...on avenue, $9.90; Frank F. Sil... ...stein, 4118 De Tonty street, $9.66; Aubrey and Margaret Simmons, 5477 Enright avenue, $8.69; E. R. Simpson, University Club, $21.73; Harriet Singleton, 1334 Belt avenue, $24.12; Singer & Moskos, 1727 Market street, $9.66; M. E. Sitlington, 5370 Pershing avenue, $36.70; Ancel Skaggs, 1910 South Jefferson avenue, $14.66; Arthur Skaggs, 2619 Lafayette avenue, $12.07; C. Skente, St. Regis Hotel, $9.66; Dr. Philip Shraniker, 4333 Maryland avenue, $9.66; Rudie A. Slamer, 2723 Acomac street, $11.59; Clifford Slaughter, 210 North Ewing avenue, $9.66, T. Sleeper, Beers Hotel, $16.90; John J. and Mary F. Sloan, 5616 Bartmer a enue, $33.81; A. B. Smith, 3683 Olive street, $14.94; Edward Smith, 3100 North Grand boulevard, $18.83; Fred W. Smith, 2745A Hickory street, $11.83; Grace Erle Smith, 4954 Lindell boulevard, $96.60.

Harry Smith, 821 Market street, $16.90; Henry M. Smith, 4107 Lindell boulevard, $19.32; Jacob L. Smith, 5164 Washington boulevard, $18.11; Jean K. and Perry C. Smith, 6240 Arundel place, $48.30; Lulu A. Smith 2622A South Jefferson avenue, $9.66; M. C. Smith, 4537 McPherson avenue, $17.07; O. W. and N. W. Smith, St. James Hotel, 210 North Seventeenth street, $24.15; Elmer Smoot 3927A Folsom avenue, $12.07; Villa Snail, 207 Duchouquette street, $12.07; Charles R. Snider, 908 Times Building, $19.32; Martha Snyder, 4625 Maryland avenue, $14.49; M. Soffer, 563 Skinker road, $9.66; Barbara Somers, 2017 South Grand boulevard, $9.66; Gordon B. Sommers, 4312A DeTonty street, $27.12; David L. Sostand, former Plant... Hotel, $24.15; Paul Souris, 1527 Olive street, $14.74; Archie M. Soutee, 1224 Dolman street, $10.86; H. E. Spalding, Buckingham Annex, $12.07; Ira and Emma L. Sparks, 4917 Northland avenue, $25.35; Mrs. Sadie Sparks, 6044 West Cabanne court, $14.49; Abraham and Sarah Sposser, 5109 Cates avenue, $12.07; Howard E. Spalding, 1412 Syndicate Trust Building, $28.25; V. P. Spaulding, 859 Goodfellow avenue, $16.59; George Specia, 5356 Daggett avenue, $8.69; Mrs. A. D. Spencer, 5782 Kingsbury boulevard, $9.66; F. W. Sperlich, proprietor Chippewa Tire Co., 3747 South Jefferson avenue, $18.11; William Spies, 4229A DeTonty street, $9.66.

Thomas Spirros, 5024 Engright avenue, $29.07; Herbert A. Spreckelmeyer, 3626 Oregon avenue $12.07; George Srnanek, 1878 South Twelfth street, $127.75; H. H. Stacey, 5786 McPherson avenue, $57.96; Fred J. and Stella M. Stafford, 5768 De Giverville avenue, $30.67; August J. Stahl, 2238A Nebraska avenue, $9.66; George H. Stahl, 5510 Pershing avenue, $123.16; Mary Stalling, 5064 Washington boulevard, $14.49; Mrs. M. Stapleton, Washington Hotel, $12.07; Henry Stark, 4038 Humphrey street, $27.28; Oliver O. Steel, 1170 North Kingshighway, $8.45; M. F. Steffen, 3703 Washington boulevard, $64.48; Albert E. Steidemann, 2710 Virginia avenue, $17.82; Mildred Stephenson, Shardell Hotel, $9.66; R. A. Sterling and Robert Kytes, 5640 Easton avenue, $12.07; Gabriel W. and Gertrude Stern, 4447 Shaw avenue, $16.18; M. Sternberger, Washington Hotel, $36.50; Mrs. K. Stevens, 5330 Pershing avenue, $8.45; Charles Stevenson, 6436 Wade avenue, $9.66; F. F. Stevenson, 4954 West Pine boulevard, $23.90; Roger A. Stevenson, 5785 Julian avenue, $16.43; Samuel D. Stevenson, 3911A Shaw avenue, $12.07; Byron H. Stewart, 6015 Pershing avenue, $14; George W. Stewart, 3800 Maffitt avenue, $19.49; James Stewart, 6053 McPherson avenue, $12.07; Charles H. Stief, 5783 Westminster place, $36.22.

Jacob Stocke Jr., 5625 Pershing avenue, $42.56; Marie Stockhoff, 4307 Maryland avenue $35.96; Harry Stocke, 4508 Adelaide avenue, $8.45; Mrs. K. A Stockhardt, 5791 Cates avenue, $26.80; William Stoetzel, 2253 South Grand boulevard, $27.98; Edson Stone, 4323 De Tonty street, $19.49; Morris Stonre, 4136 Lafayette avenue, $26.47; Louis Stonmever, 4249A De Tonty street, $13.52; Edna W. Strathman, 6040 Kingsbury boulevard, $9.66; Mary Strebeck, 4468 Arco avenue, $12.07; L. F. Strobel, 4716 McPherson avenue, $9.66; T. F. Strong, 6933 West Park avenue, $17.07; Edward and Alvina Strube, 1813 North Jefferson avenue, $16.47; W. D. Stuart Laclede Hotel, $9.66; Rufus C. Stubblefield, 4055 Hartford street, $15.69; William Stumpenhagen, 3950 Ashland avenue, $16.90; Harry Suess 2121 California avenue, $8.45; William O. Suhre, 3641 Juniata street, $8.45.

Walter Sullender, 3857 Ashland avenue, $8.69; Annie E. Sullivan, 5605 Chamberlain avenue, $9.66; Frank Sullivan, 1210 Chouteau avenue, $19.32; Loretta Summers, 3659 Cook avenue, $9.66; Walter I. Super, 4566 Athlone avenue, $15.93; Clarence A. and Ruth Surtin, 4121 North Newstead avenue, $26.40; G. Sussman, 5041 Cates avenue, $21.73; Dr. George Sutcliffe, 4225 Lindell boulevard, $48.30; Oscar V. Suter, 1773 Nicholson place, $18.36; Allen V. Sutherland, 5503 Vernon avenue, $14.65; Austin A. Sutherland, 6117 Washington boulevard, $13.28; Roy and Cora E. Sutton, 4764 Greer avenue, $7.96; W. H. Sutton, Marquette Hotel, $12.07; M. Swanston, 210 North Sarah street, $12.07; Thomas Sweeney, 4063 Kennerly avenue, $8.45; William J. Sweeney, 380 North Taylor avenue, $13.52; A. S. Swimmer, 5838 Westminster place, $24.15; E. J. Swinka, 3707 Olive street, $19.32; J. Stebbelman, 5817 Delmar boulevard, $9.66.

ECZEMA
CAN BE CURED
Free Proof To You



J. C. HUTZELL DRUGGIST

I want is your name and address so I can send you a free trial ...ment. I want you just to try this treatment—that's all—just ...k. That's my only argument.
...ve been in the Retail Drug Business for 20 years. I served four years as a member of ...diana State Board of Pharmacy and five years as President of the Retail Druggists' ...ociation. Nearly everyone in Fort Wayne knows me and knows about my successful ...atment. Over **Thirty-Five Thousand** Men, Women and Children outside of Fort ...yne, have, according to their own statements, been cured by this treatment since I first ...ed this offer public.
If you have **Eczema, Itch, Salt Rheum, Tetter**—never mind how bad—my treatment has cured the worst cases I ever saw—**give me a chance to prove my claim.** Send me your name and address on the coupon below and get the trial treatment I want ...end you FREE. The wonders accomplished in your own case will be **proof.**

CUT AND MAIL TODAY

C. HUTZELL, Druggist, No. 5304 West Main St., Fort Wayne, Ind.

Please send without cost or obligation to me your Free Proof Treatment

Name ..... Age .....
Post Office ..... State .....
Street and No. .....

NOT ORIGINAL

We do not claim credit for originating the slogan "Dodge Brothers Dealers Sell Good Used Cars." But we do claim to be doing our part to impress the world with its truthfulness.

TATE MOTOR COMPANY, INC.
3041-43 Locust Bl.
Used Car Dept.
JEfferson 1241

A USED CAR IS ONLY AS DEPENDABLE AS THE DEALER WHO SELLS IT

Have You Read Today's Gift Suggestions for Everybody

A Classified List of Timely Holiday Offers Today, Tomorrow—Every Day Until Christmas in the Post-Dispatch — The Shoppers' Medium of the Billionarea.

WITH the Post-Dispatch Classified Gift Suggestions for Everybody selection is simplified. These carefully arranged lists include suggestions under separate headings.

For Father	For Grandfather
For Mother	For Grandmother
For Sister	For Aunt
For Brother	For Uncle
For Him	For the Boy
For Her	For the Girl
For the Children	For Everybody

St. Louis Shops and Stores are presenting their attractive Christmas offers in these Columns today — and everyday — until Christmas. Read today's lists, watch for them tomorrow.



VITAMINS FOR MOTHER

The discovery of the health-giving value of the vitamins of cod-liver oil has proved a double blessing.

Many mothers who now vibrate with health and vigor because vitally nourished, are pleased to offer a meed of praise to *Scott's Emulsion,* rich in cod-liver oil vitamins.

It is the efficient way for a mother or child to absorb the health-giving benefits of cod-liver oil vitamins.

Of special value to the expectant mother, *Scott's Emulsion* is exceptionally easy and pleasant to take.

At Your druggist Price 60¢ and $1.20

Scott & Bowne, Bloomfield, N. J. 25-13

GIVE THE WHOLE FAMILY A GIFT!
Come Out to 6601 Page Bl.

$50
Builds a Home for You If You Own Your Own Lot!





You Save When You Buy
STEALEY'S GARAGES
Monthly Terms

BRING THE KIDDIES OUT TO SEE THE CHILD'S PLAYHOUSE. ORDERS FILLED IN 2 DAYS.

Dog Houses Delivered Immediately

LIBERAL TERMS
STEALEY MFG. CO.
Telephone PArkview 5119 **6601 PAGE BL.**
Grounds of Hill-Behan Lumber Co.
OPEN EVERY DAY THIS WEEK UNTIL 8 P. M. OPEN ALL DAY SUNDAY UNTIL 8 P. M.

A new beauty still further above the commonplace

Chrysler Model Numbers Mean Miles Per Hour

In its alluring smartness and beauty the *new, finer* Chrysler "70" forecasts the new vogue in motoring design even more definitely than the first Chrysler did three years ago.

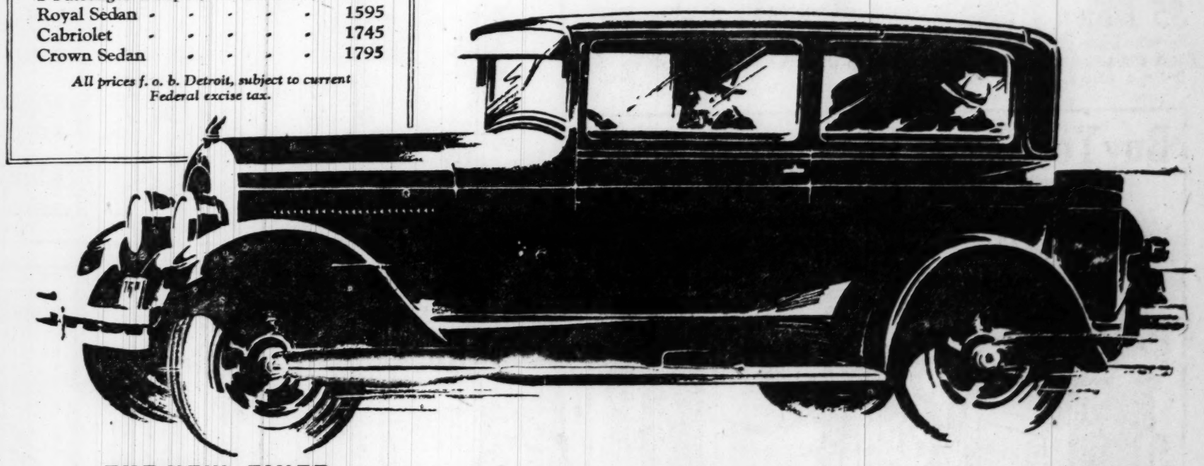
Newer, more exquisitely graceful bodies—newer, more distinctive silhouette with military front and cadet visor (see illustration)—newer luxury of comfort—newer, greater riding ease—newer richness of upholstery—newer, finer hardware—newer refinements in controls and lighting—newer, more attractive color blendings far in advance of current harmonies.

And with this newer appearance is the famous chassis—unchanged save for valuable refinements—whose basic performance, dependability and long life have been proved for three years by hundreds of thousands of enthusiastic owners.

Prices That Set a New Measure of Value for Finer Motoring

Phaeton	$1395
Sport Phaeton	1495
Roadster	1495
Brougham	1525
2-Passenger Coupe (*with rumble seat*)	1545
Royal Sedan	1595
Cabriolet	1745
Crown Sedan	1795

All prices f. o. b. Detroit, subject to current Federal excise tax.



THE NEW, FINER
CHRYSLER "70"

SALES BRANCH
3103 N. Grand Bl.

MIDWEST MOTORS, Inc.
2621 LOCUST BL. JEfferson 3610

SERVICE AND PARTS
3870 Washington Bl.

KOENIG MOTOR CO.
2651 Lafayette Av.

ROBERTS MOTOR CO.
5156 Delmar Bl.

CAMPBELL MOTOR SALES CO.
4647 Page Bl.

METROPOLITAN DEALERS
GRAF MOTOR CO. Ferguson, Mo.
MOSLEY-MASSA MOTOR CO. 7300 Natural Bridge Road
NOBEL MOTOR SALES CO. Clayton, Mo.
ST. JOHN'S MOTOR CAR CO. 8800 St. Charles Road
FELKEL-LOESCH MOTOR CO., 4360 Manchester Av.

PHILLIPS MOTOR CO. Webster Groves, Mo.
D. J. PALMER East. St. Louis, Ill.
EAST SIDE MOTOR CO. Granite City, Ill.

GOLDMAN BROS.

1102-1108 Olive Street



2 Doors West of 11th Street

We Will Hold Any Purchase for Christmas Delivery

When You Buy That Christmas Gift at Goldman Bros. You Get a Blue Bird Dinner Set FREE for Yourself!



$1 DOWN Buys Any Single Article Shown

for "HIM"



A Smoking Stand

It doesn't make a bit of difference what kind of a Smoker you want—we have it. Metal or wood; some with humidors; some with cigar lighters; mahogany, walnut or flemish oak finish—any price—we have it.

Cabinet Smokers

As Low as **$5.95**



We Give an Extra 10% Discount

If You Settle Your Account in 30, 60 or 90 Days' Time—the Same as if You Had Made a Cash Purchase

A Cedar Chest for 'Her'



A Walnut Finish Cedar Chest to match your bedroom suite. In addition to being extremely useful they add to the charm and appearance of your room. We have all the latest models. These Chests are large, deep and roomy. See our special leader in a walnut finish Cedar Chest—on special sale for—

$19.75

Genuine Tennessee Red Cedar 42 Inches Long See Special Leader

$16.50



$1 DOWN Buys a Cedar Chest.



A Blue Bird Dinner Set FREE

With Your Purchase of

$10

or Over—Cash or Credit

Out-of-Town Customers Pay Us a Visit

We will arrange easy terms and pay the freight to your town. We deliver by truck within 30 miles of St. Louis.

A Real Gift for the Home

$175 Living-Room Suite

$5 Down This large Davenport and two beautiful Chairs will give charm and beauty to your home and make the whole family happy. Excellent construction, finish and workmanship throughout—3 large pieces..... **$95**



$1 Down

WILL BUY A LAMP FOR CHRISTMAS

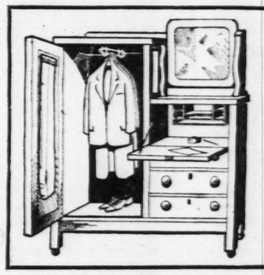
Lamps!

For any room or for any purpose you will find the right lamp at our store. A wonderful selection. See our special leaders.

Bridge Lamp **$6.95**

Junior Lamp . . **$13.90**

Table Lamp **$9.75**



3 ARTICLES —IN— 1

WARDROBE, WRITING DESK DRESSER,

$45 Value, on Special Sale

$29.75

Buy Your Xmas Phonograph Now!

We Will Hold It for Christmas Delivery

$1 DOWN!



Either Style

Free! *12 Latest Selections* **$38** **Free!** *A Blue Bird Dinner Set*

Do not disappoint your family. They want a Phonograph. Enjoy good music in your home. These Phonographs play all records—have clear, bell-like tone—beautifully designed and finished. Make your selection now while our stock is complete. GOLDMAN BROS.

Wonderful Christmas Gifts!

Chairs and Rockers That Combine Comfort & Beauty



Large and Beautiful Selection of Coxwell Chairs



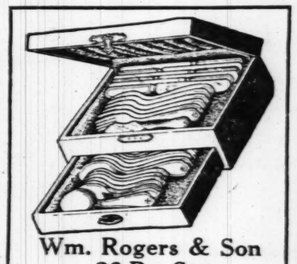


$1 *Down Buys a Chair or Rocker*



Chairs or Rockers always make an appropriate gift. We show many designs, styles and coverings in Coxwell, occasional, Windsor, easy Chairs, or fancy Rockers. As a Christmas special in order to introduce our large line to you we offer the Rocker illustrated—a $35 value for..... **$19.75**

GOLDMAN BROS.



Wm. Rogers & Son 26-Pc. Set

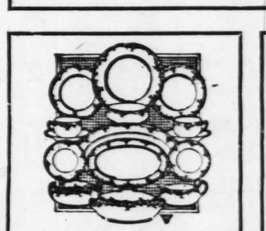
Consisting of 6 knives, 6 forks, 6 tablespoons, 6 teaspoons, 1 butter knife and 1 sugar shell. Complete with chest. **$14.75**

Visit Our Toy Dept.

$1 Will Buy

Complete Laundry Sets
Complete Tool Chests
Kitchen Cabinet
Large Delivery Wagon or
Large Piano





Dinner Sets

New designs, patterns and decorations. Highest quality fine white and ivory ware.

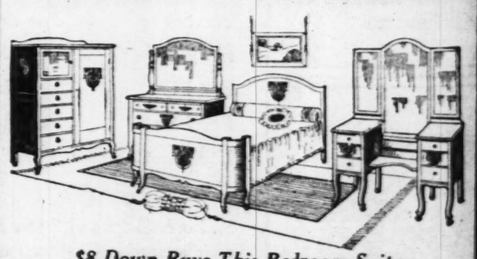
50-Piece **$13.90** 100-Piece **$19.75**



Blankets or Comforters Make an Ideal Gift

We show a large selection. See our special Blanket or Comforter for..... **$3.95**

Handsome 4-Pc. Bedroom Suite



$8 Down Buys This Bedroom Suite

A Suite extremely attractive in design, quality and finish. Has large chifforobe with mirror in hatbox door, beautiful vanity with triple mirrors, large dresser and bow-end bed. A regular $185 value, on special sale for..... **$139**

RAD

PART FIVE

DAMROSCH TILTS WITH JEAN NATHAN ON RADIO

Symphony Director, Who Will Lecture on "Siegfried" From KSD, Answers Criticism.

"I have found that most persons who object to radio don't take time to listen to worth-while broadcasts," said Walter Damrosch, whose lecture-recital on Wagner's operas, "Siegfried," will be the feature of next Saturday night's broadcasting from KSD. He was commenting on published criticisms by George Jean Nathan of radio and broadcasting.

"Take a cheap radio set and tune in on a second-rate station—and even the most ardent advocate of radio admits that there are plenty of these—and the result may not be music," Damrosch continued. "But neither is the village band music, and it's as fair to judge radio broadcasts with second-rate material as it is to judge anything with second-rate material.

"George Jean Nathan's real business is to find something in America to object to, and the under-financed radio station coming into a home through a poor receiver is certainly something to pick on.

"Now, liking music is largely matter of habit. At our concerts in New York we have some regular patrons who in the beginning did not care for symphonies or symphonic music. They came to concerts once or twice because their wives or sisters or friends brought them. But after becoming familiar with some of the works of the great masters a real appreciation was aroused. Then again, you must remember, there are many people with an inherent love for symphonic music that could not have this satisfied by any other means than through the radio.

"Many of those who wrote to me following my first Balkite Hour concert said that they had not an opportunity to hear such music for many years. There are only 12 large symphony orchestras for our population of over 100,000,000. Naturally, the vast majority of our people cannot go to the concert halls where these play. Broadcasting of symphonic music will change all this. It will not only make the people like it, but will also bring it within their means.

"Given the means of reaching the people as they can be through the radio, it is possible to educate them musically without limitations. It is just as easy to accustom people to good music as to bad. Once they learn the language of symphonic music, they enjoy it. It is only a question of translating the language to them.

"A proof of the great interest that fine music arouses through radio is the fact that I've had to devote two of my lecture hours to recitals of 'Siegfried' instead of one. The great mass of letters we received requesting in more detail the music of the Wagnerian operas forced us to this step.

"We had originally scheduled a lecture recital on 'Die Gotterdaemmerung' for Dec. 11, but, instead, we will have the latter half of 'Siegfried.'"

EVEREADY ORCHESTRA TO BE BACK ON KSD TUESDAY NIGHT

At 8 o'clock Tuesday evening the audience of KSD will have the opportunity of hearing the Eveready Novelty Orchestra which appeared in programs of the Eveready Hour last summer.

The Eveready Novelty Orchestra will be a permanent addition to each Tuesday's evening's program and this first program which welcomes them back on the air on Tuesday will be made up almost entirely of selections by the orchestra. Vocal artists of the Eveready group will support the Eveready Novelty Orchestra in this program.

BETTY CROCKER TO GIVE CHRISTMAS SEASON RECIPES

Betty Crocker, home service specialist, who broadcasts every Monday, Wednesday and Friday from KSD will begin tomorrow a series of Christmas preparation talks with one on Christmas confections.

In her talk Wednesday morning, Betty Crocker will tell about a few of the Christmas presents she plans to give this year which will be made in her own kitchen.

In the weekly cooking school session which Miss Crocker will broadcast Friday, she will describe German Christmas cookies and give recipes for them.

BOSTON SYMPHONY ORCHESTRA ON WJZ AND WGY SATURDAY

The Russian conductor, Serge Koussevitzky, will conduct the Boston Symphony Orchestra in its broadcast from WJZ and WGY, at 8:30 next Saturday night. The orchestra will be playing in Symphony Hall, Boston.

Prof. John P. Marshall will give to the radio audience information and comments corresponding to the notes on the programs used by the audience at Symphony Hall. Interesting facts regarding selections on the program and biographical notes concerning the composers will be given by Prof. Marshall.

ATCH

...OS.

We Will Hold Any Purchase for Christmas Delivery



Out-of-Town Customers Pay Us a Visit

We will arrange easy terms and pay the freight to your town. We deliver by truck within 30 miles of St. Louis.

3 ARTICLES —IN— 1

WARDROBE, WRITING DESK DRESSER,

$45 Value, on Special Sale

$29.75



Blankets or Comforters Make an Ideal Gift

We show a large selection. See our special Blanket or Comforter for $3.95

...c. Bedroom Suite



This Bedroom Suite

...n design, quality ...e with mirror in ... with triple mir... bed. A regular ... $139

SPECIAL FEATURE SECTION OF THE

RADIO ST. LOUIS POST-DISPATCH RADIO

PART FIVE. ST. LOUIS, SUNDAY MORNING, DECEMBER 5, 1926. PAGES 1—10A

DAMROSCH TILTS WITH JEAN NATHAN ON RADIO

...rmphony Director, Who Will ...Lecture on "Siegfried" From KSD, Answers Criticism.

"I have found that most persons ...no object to radio don't take ...me to listen to worth-while broad... ...usic," said Walter Damrosch, ...hose lecture-recital on Wagner's ...ers, "Siegfried," will be the fea...ure of next Saturday night's broad...casting from KSD. He was com...menting on published criticisms by George Jean Nathan of radio and broadcasting.

"Take a cheap radio set and ...une in on a second-rate station— ...nd even the most ardent advocate ...f radio admits that there are ...lenty of these—and the result may ...ot be music," Damrosch contin...ued. "But neither is the village ...and music, and it's as fair to judge ...adio broadcasts with second-rate ...aterial as it is to judge anything ...ith second-rate material.

"George Jean Nathan's real busi...ess is to find something in America ...o object to, and the under-financed ...adio station coming into a home ...hrough a poor receiver is certain...y something to pick on.

"Now, liking music is largely ...atter of habit. At our concerts ...n New York we have some regular ...atrons who in the beginning did ...ot care for symphonies or sym...phonic music. They came to con...certs once or twice because their ...ives or sisters or friends brought ...hem. But after becoming familiar ...ith some of the works of the ...reat masters a real appreciation ...as aroused. Then again, you ...ust remember, there are many ...eople with an inherent love for ...ymphonic music that could not ...ave this satisfied by any other ...eans than through the radio.

"Many of those who wrote to me ...ollowing my first Balkite Hour ...oncert said that they had not an ...pportunity to hear such music for ...any years. There are only 12 ...arge symphony orchestras for our ...opulation of over 100,000,000. Nat...rally, the vast majority of our ...eople cannot go to the concert ...alls where these play. Broad...casting of symphonic music will ...hange all this. It will not only ...ake the people like it, but will ...lso bring it within their means.

"Given the means of reaching ...he people as they can be through ...he radio, it is possible to educate ...hem musically without limitations. ...t is just as easy to accustom peo...le to good music as to bad. Once ...ey learn the language of sym...phonic music, they enjoy it. It is ...ly a question of translating the ...anguage to them.

"A proof of the great interest ...at fine music arouses through ...adio is the fact that I've had to ...rote two of my lecture hours to ...ecitals of "Siegfried" instead of ...ne. The great mass of letters we ...eceived requesting in more detail ...he music of the Wagnerian operas ...orced us to this step.

"We had originally scheduled a ...ecture recital on 'Die Gotterdaem...erung' for Dec. 11, but, instead, ...e will have the latter half of ...Siegfried.'"

EVEREADY ORCHESTRA TO BE BACK ON KSD TUESDAY NIGHT

At 8 o'clock Tuesday evening the audience of KSD will have the opportunity of hearing the Eveready Novelty Orchestra which appeared in programs of the Eveready Hour last summer.

The Eveready Novelty Orchestra will be a permanent addition to each Tuesday's evening's program and this first program which welcomes them back on the air on Tuesday will be made up almost entirely of selections by the orchestra. Vocal artists of the Eveready group will support the Eveready Novelty Orchestra in this program.

BETTY CROCKER TO GIVE CHRISTMAS SEASON RECIPES

Betty Crocker, home service specialist, who broadcasts every Monday, Wednesday and Friday from KSD will begin tomorrow a series of Christmas preparation talks with one on Christmas confections.

In her talk Wednesday morning, Miss Crocker will tell about a few of the Christmas presents she plans to give this year which will be made in her own kitchen.

In the weekly cooking school season which Miss Crocker will broadcast Friday, she will describe German Christmas cookies and give recipes for them.

BOSTON SYMPHONY ORCHESTRA ON WJZ AND WGY SATURDAY

The Russian conductor, Serge Koussevitzky, will conduct the Boston Symphony Orchestra in its broadcast from WJZ and WGY, at 2:30 next Saturday night. The orchestra will be playing in Symphony Hall, Boston.

Prof. John P. Marshall will give to the radio audience information and comments corresponding to the notes on the programs used by the audience at Symphony Hall. Interesting facts regarding selections on the program and biographical notes concerning the composers will be given by Prof. Marshall.

Noted Soprano On K S D Tonight

Mabel Garrison Shares Honors in the Atwater Kent Hour With Eminent Hungarian Pianist.

The first Atwater Kent hour to be broadcast in December will bring to the audience of KSD the voice of Mabel Garrison, described as "one of the loveliest lyric sopranos before the public," and the art of Ernest von Dahnanyi, eminent Hungarian pianist, composer and conductor. The Atwater Kent Orchestra under the leadership of Louis Edlin will participate in this hour's Sunday evening radio program which goes on the air at 8:15 tonight.

Miss Garrison comes from Baltimore where she first studied the piano. Later she was graduated from the Peabody Conservatory of Music as one of the two vocal students ever given diplomas by that institution. Her career since has been a succession of triumphs. Her seven years as coloratura soprano with the Metro olitan Opera Company were but a preparation for her success' concert tours. So great is the demand for Miss Garrison in oratorio and recital that she stands today as one of the foremost American sopranos devoting herself entirely to concert work.

Her partner in this Atwater Kent Radio Hour, Ernst von Dohnanyi, was born in Pressburg, Hungary, in 1877, and like many other musical celebrities had his first musical instruction from his father. Carl Forstner, organist of the Pressburg Cathedral, was his first instructor in piano and in 1894 Dohnanyi entered the Royal Hungarian Academy of Music in Petrograd, where he first made his mark as a composer. At the age of 20 he won the King's prize with his "Symphony in F." Despite his auspicious start as a composer, Dohnanyi continued his pianistic work, studying with Eugene d'Albert. October 1, 1897, he made a concert debut in Berlin. From that day Dohnanyi has been conceded a place among the virtuosi. He is an artist of artistic restlessness and seems never to rest a moment from his composing and work at the piano.

The program this evening will be as follows:

a. "Scene and Gavotte" from "Manon" ..... Massenet
b. "Je Dis que Rien Ne M'epouvante" from "Carmen"..... Bizet
Mabel Garrison and Atwater Kent Orchestra.
a. Marche Humoresque, Opus 17, No. 1 ..... Dohnanyi
b. Aria, Opus 23, No. 1.... Dohnanyi
c. Presto aus Ruralis Hungarica, Opus 32, No. 2..... Dohnanyi
Ernst von Dohnanyi
a. "Danny Boy"..... Old Irish
b. "When I Was Seventeen"— Swedish
c. "Estrellita" (arr. by Frank La Forge) ..... Mexican
d. "Mah Lindy Lou"..... Strickland
Mabel Garrison and accompanist.
Hungarian Rhapsodie, No. 13.. Liszt
Ernst von Dohnanyi
Waltz Song: "Il Bacio"...L. Arditi
Mabel Garrison and Orchestra.



MABEL GARRISON — STRAUSS PEYTON PHOTO — ERNST VON DOHNANYI

FOLK SONGS OF NORWAY BY VIKINGS TUESDAY EVENING

Folk songs of Norway will be heard during the half-hour program of The Vikings to be broadcast Tuesday evening from KSD.

The program will be participated in by Greta Torpadie, coloratura soprano, who won such favor in the recent "Jinny Lind" program broadcast by The Vikings. Miss Torpadie has impersonated Jenny Lind on several occasions. The program will also bring Samuel Ljungkvist, dramatic tenor, before the microphone in The Vikings program for the first time.

Ljungkvist entered the Royal Academy of Music and the Royal Opera School at Stockholm, Sweden. He was graduated from this Academy in 1913 and made his first appearance on the stage of the Royal Opera of Stockholm as "Don Juan" in "Carmen."

In April, 1914, Ljungkvist sang the role of "Pinkerton" in "Madam Butterfly" at five gala programs in Finland. He arrived in New York in 1916, and has been in demand in the concert field.

KDKA OPERETTA TUESDAY

The first of a series of operattas and operas from KSD will be given at 8 p. m. Tuesday, Dec. 7, when "In Fairyland" and a group of German and French songs will be broadcast. Subsequently there will be "Il Trovatore," "Cinderella," "Aida," "Chimes of Normandy," "La Giaconda," "Morning of the Year," "Bohemian Girl," "The Persian Garden," "Faust," "Parquerette," "The Magic Violin," "Martha," "The Philosopher and the Lady" and others.

OPERA 'LAKME' FROM KSD TOMORROW NIGHT

Soloists of New York Company, Including Genia Zielinska, to Be Heard.

The grand opera, "Lakme," will be presented in tabloid form under direction of Cesare Sodero at 9 o'clock tomorrow evening, through KSD. Soloists of the WEAF Grand Opera company to be heard will include: Lakme, Genia Zielinska, soprano; Mallika, Devora Nadworney, contralto; Gerald, Giuseppi di Benedetta, tenor; Frederic, Carl Rollins, baritone; Nilakantha, Nino Ruisi, basso.

"Lakme," which was composed by Leo Delibes, consists of three acts. It was first produced in Paris on April 14, 1843. It has had notable revivals in late years, 1916 at the Metropolitan Opera and in 1917 by the Chicago Civic Opera company with Galli-Curci as the soloist. All of the scenes of the opera are laid in India.

The first act depicts a garden in India and a party of English officers breaking through the fence and making their way into the beautiful garden. One of these officers named Gerald is charmed by the spot and will not leave it despite the warnings of his brother officers that the spot is dangerous. While in the garden he sees the maiden Lakme, who upon seeing him falls in love. Knowing that her father would be exceedingly angry and would probably kill the officer if he found him in the garden she bids him flee before her father discovers him.

The second act shows an Indian street scene, in which Lakme is bidden to sing the song which the soldier heard in the garden, for her father has found out about his presence therein, in order that the stranger again hearing the song will reveal himself should he be at the fair. Lakme therefore sings the famous "Bell Song" but Gerald is not present. Later she again sings the song, which Gerald hears and reveals himself, upon which Nilakantha, Lakme's father, stabs him and flees.

Although it appears at the outset that Gerald had been killed, Lakme discovers that he was not fatally wounded and has him removed to a small cottage in an Indian forest where she nurses him to health. While at this cottage, Frederic, a brother soldier, informs Gerald that the army is being called to curb a native insurrection. Therefore Gerald prepares to leave Lakme and responds to the call of duty. Realizing that her hold over Gerald is broken, Lakme takes poison and dies in his arms.

Aerial Supports.

The halyards used to support the aerial should not be made of rope because this material shrinks when wet and puts a great strain on the aerial wires or supports, sometimes enough to break either of them. If the halyards are adjusted so they will not put a strain on the supports when they shrink, they will be too slack in dry weather and allow the aerial to wobble.

If its Radio Van-Ashe has it

DUBILIER PRODUCTS — SUPER BALL ANTENNAS
NATIONAL BATTERIES — BOSWORTH RECEIVERS
ACME TRANSFORMERS AND SPEAKERS
AMPLION SPEAKERS (EXCLUSIVE)
Steinite Interference Eliminators and Crystal Sets

Van-Ashe Radio Co.
TENTH AND PINE — ST. LOUIS, MO.

MAKE IT A 365-DAY CHRISTMAS

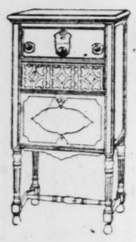
A Beautiful and Dependable VALLEYTONE or HARMOTONE RADIO Will Bring You All-Year Happiness.

$90 VALLEYTONE Two-Dial Five-Tube Set, ONLY $67.50
COMPLETE with all Accessories, including Tower Cone Speaker; regular $145.00 value for only $103.75
$80 VALLEYTONE Three-Dial Five-Tube Set, ONLY $56.25
COMPLETE, regular $134.50 value, for only $93.00
$50 HARMOTONE Three-Dial Five-Tube Set, ONLY $38.50
COMPLETE, regular $105.60 value, for only $74.75
$80 HARMOTONE CONSOLE SET, SPECIAL PRICE ONLY $61.00
COMPLETE (built-in Utah Speaker), regular $124.10, SPECIAL $90.50
A Deposit Will Hold a Set for Christmas Delivery.

BYMOR SUPPLY COMPANY
211 N. Seventh Street

QUALITY RADIO

The House of Lehman, long dominant in St. Louis Music Circles could not be satisfied to present to its public less than *the best* in Radio. To that end we have selected these three famous makes as being the kind of Radios expected of us and as being the kind of Radios that we can depend upon to properly represent us in your home.

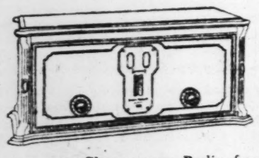


All Models of These 3 Famous Makes

Stewart-Warner
Matched Unit Radio
In a variety of models and in many sizes. From $65 to $400. The Console Model, pictured, $150.

GREBE
A product of one of the oldest and most prominent radio makers. Priced $155 to $1400. In many styles and models, including many elaborate period designs.





SONORA
Shielded Six
A worthy companion to the famous Sonora Phonograph. At very moderate prices—featuring the Table Model, illustrated at $125.

On Convenient Deferred Payments

Choose your Radio from our complete selections. Buy where the added endorsement of this old, responsible St. Louis house makes satisfaction certain. Buy from THE HOUSE OF LEHMAN.

Stop in and See and Hear These Radios

Open Evenings Until Nine O'Clock
Lehman PIANO CO.
Lehman Corner • 1101 Olive Street

A Most Complete Stock Now on Hand

EXCLUSIVE REPRESENTATIVE KNABE PIANO AND KNABE AMPICO
Also Distributors of
Hardman—Mehlin—Fischer—Schultz—Gabler—Werner—Fischer Ampico

Thiebes MUSIC COMPANY

Stromberg-Carlson Radio

The Instrument That Has Astounded the World With Its Performance



Open Evenings

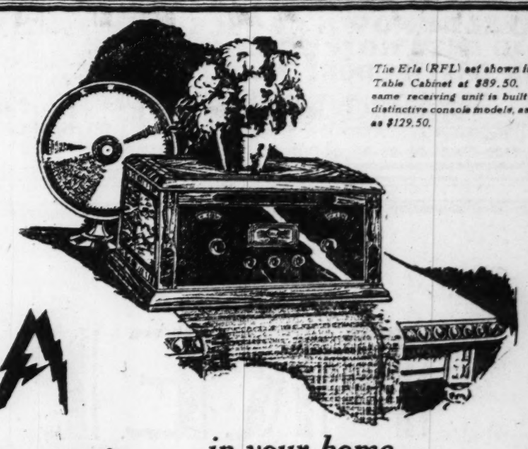
Priced Up From
$180.00

At Thiebes You Can Compare the Big 4 of Radio—
Stromberg-Carlson
Radiolas
Atwater Kent
Freshman Masterpiece

A Complete Showing of Brunswick Panatropes—Radiolas
With the Latest Brunswick Records

1103 OLIVE — 2 STORES — 5911 EASTON

Compare ERLA with your set . . .



The Erla (RFL) set shown is our Table Cabinet at $89.50. The same receiving unit is built into distinctive console models, as low as $129.50.

in your home and at our expense

We want every radio owner in Saint Louis to hear the Erla (RFL) . . . and to hear it in direct comparison with any set on the market, regardless of price. For we know its razor-keen selectivity, its absolute elimination of all squeals and howls will soon win hundreds of new friends.

Introductory Offer to Saint Louis Radio Enthusiasts

TO introduce the amazing new Erla (RFL) to Saint Louis, we are making a special introductory offer—for a very limited time only. You can hear the Erla (RFL) in your own home at our expense. Without charge or obligation of any kind, one of these new receivers will be brought to your home and correctly installed by special factory trained service men. Then and not until then . . . will you enjoy all the mysteries of the air . . . and be freed forever of rasping, grating disturbances so common with radio until Erla's new discoveries.

Free Trial Offer in Saint Louis Only

This offer is made available to Saint Louis homes only—a special introductory offer—made because of our desire to acquaint Saint Louis with the superiorities of Erla (RFL). A set which last year was by far the most popular set in rural Missouri and Illinois.

Our "Know Erla" RFL Trade-in Plan

Don't hesitate to ask for a demonstration of Erla (RFL) in your home because you have a set. Hear the Erla (RFL)! Compare it with the set you have. Note the contrast in the way Erla (RFL) separates local stations and brings in distant stations clear and distinct. *Then you will want an Erla (RFL).*

Allowance Up to Full Purchase Price of Your Present Set

If you are not entirely satisfied with your set . . . after a comparison with the Erla (RFL) . . . this is our offer: Recently purchased sets of standard make will be accepted as part payment on an Erla (RFL) Set, allowance to be up to the origina. purchase price of the set traded in. On sets of less recent purchase unusually generous allowances will be made.

Hear This Amazing Set in Your Own Home

No installation charge . . . no obligation . . . no urge to buy . . . just a demonstration of its merits in the environment you usually hear radio programs. If the truer tones you will hear . . . if the absence of squeals and howls and distortion do not appeal to you . . . then there is no obligation . . . and we assure you there will be no urge to buy. We want you to "Know Erla".

Phone or Write For a Demonstration

Call Grand 9039 and ask for a demonstrator or appraiser to call . . . or if phoning is inconvenient tear out the coupon below, put your name and address on it and mail it in.

CLYMER-MACDONALD CO.
Erla (RFL) Distributors
4521 Shaw Ave. — **Grand 9039**

CLYMER-MACDONALD CO.
4521 Shaw Ave St. Louis, Mo.
I'd like to hear an Erla (RFL) . . . in my home . . . at your expense. Call ..... evening at ..... o'clock.
Name .....
Address .....
.....
Telephone No. .....

New York to London Radio Beam System Is Planned

Establishing One to Send Commercial and Press Messages, Said to Be Matter of Few Weeks.

Special to the Post-Dispatch.

NEW YORK, Dec. 4.—Establishment of the Marconi beam system of transmission of wireless commercial and press messages between London and New York is a matter of weeks. That was the opinion today of radio engineers who have just completed a study of the system as operated at present between London and Montreal.

What effect it will have on cable and ordinary wireless transmission is problematical. Some engineers say it will mean simply an increase in the number of messages without detriment to present systems, just as was the case with airplane mail service. Other engineers believe it will result in lower rates. At any rate the cable and wireless companies are proceeding with programs of expansion of present systems.

Beam System Explained.

The Marconi beam system has been in operation between London and Montreal for one month. It has shown a speed of 200 words a minute without possibility of human error in transmission sent a distance of 3000 miles and recorded there in dots and dashes on an endless tape, from which it is transferred to message blanks as fast as relays of typewriters will permit.

In the month's test there has not been an hour when the system has not functioned perfectly, and in the last four weeks the volume of messages has doubled.

The beam system, still a mystery to many, is easily explained. By ordinary methods of wireless broadcasting, electrical oscillations are generated in an aerial system from which energy is radiated in the form of electrical waves which spread simultaneously in all directions. The energy of each wave or series of waves is thus dispersed more widely the further each wave travels, from its source. It is for this reason that reception of programs from distant stations on an ordinary receiving set is weaker than from nearby stations.

Energy Is Concentrated.

Through the instruments used in beam transmission, instead of the energy being distributed uniformly through the 360 degrees of a circle, it is concentrated into an angle of about 15 degrees by use of an electrical reflector, so that the distant receiving station located on the arc of that angle receives the signals 24 times more plainly than under the broadcast system. Thus a 10-kilowatt station projecting its radiation in a 15-degree angle becomes to all intents the equivalent of a 240-kilowatt station broadcasting in all directions.

There is also a similar reflector system at the receiving end by which the advancing wave front can be concentrated on the receiver so that with a 15-degree reflector at either end the energy is multiplied 576 times from what would be received in the ordinary way. Outside the 15-degree radius the signals cannot be heard at all, so practical privacy is obtained.

Preliminary tests between London and Capetown have proved satisfactory and this service will be in operation shortly to be followed by Canadian-Australian service early in 1927. All of these services are operated in connection with the British postoffice but the British Marconi Co. is now preparing to establish a similar system to New York. The English transmitting and receiving station is already under construction.

(Copyright, 1926.)

NEW AMPLION CONE SPEAKER DIFFERENT IN CONSTRUCTION

Among the talked-of loud speakers are the Amplion cone and the Amplion Patrician.

The Amplion cone speaker is wholly different from other speakers in design and construction. A precision of sound values—a mellow clarity—an entire absence of blurring and distortion or "chattering" are said to characterize it. It is exceptionally responsive to the weakest signals and reproduces the entire vocal and musical range with astonishing purity, it is said, and also takes any volume.

The Amplion Patrician is a richly carved cabinet model of the air column type of loud speaker. It is nondirectional and has that much desired, softly diffused mellowness of reproduction akin to that from a fine old violin.

HOW TO REPAIR CONE SPEAKER

Apply a small daub of rubber cement around the needle shaft of the cone speaker if it has developed a buzz or rattle that is especially noticeable on fairly weak volume. Use the kind of cement that remains semi-flexible after drying thoroughly, and place it at the point of connection of the needle shaft with the cone tip. On the front side, back off the small nut on the shaft end enough to allow the cement to coat its surface, and dry before tightening the nut, forming thus a rubber washer.

After tightening the nut, apply one more coating of cement over the nut and shaft end. Do not tighten the nut more than necessary, otherwise it is possible to cut through the first coating.

K S D PROGRAM WEEK OF DEC. 5

CENTRAL STANDARD TIME

545.1 Meters

Daily—9:40, 10:40, 11:40, 12:40, 1:40, 2:40 and 3:40, market and weather reports. 12:40 and 3:40 news bulletins.

Daily—10:05 A. M., Laclede Gas Light Co. Home Service Period. 11:00 A. M. Monday, Wednesday and Friday, Betty Crocker Gold Medal Talks.

EVENING PROGRAMS

Sunday, Dec. 5

6:20 P. M.

Musical program by Major Edward Bowes and the "Capitol Family" from the Capitol Theater, New York City.

8:15 P. M.

Atwater Kent Radio Hour with Mabel Garrison, lyric soprano, and Ernst Von Dohnanyi, Hungarian pianist, composer and conductor, accompanied by the Atwater Kent Orchestra under the direction of Louis Edlin.

Monday, Dec. 6

9:00 P. M.

The WEAF Grand Opera Co., directed by Cesare Sodero, presents the opera, "Lakme," in tabloid form.

Tuesday, Dec. 7

7:00 P. M.

The Vikings in a program of folk songs, assisted by Greta Torpadie and Samuel Ljungkvist.

7:30 P. M.

The Jolly Buckeye Bakers of Cincinnati.

8:00 P. M.

The Eveready Hour.

9:00 P. M.

Auction Bridge Game.

Wednesday, Dec. 8

8:00 P. M.

Ipana Troubadours.

8:30 P. M.

Moment Musicale.

9:00 P. M.

Smith Brothers, "Trade" and "Mark."

Thursday, Dec. 9

8:00 P. M.

Clicquot Club Eskimos.

9:00 P. M.

Goodrich Zippers under the direction of Henry Burr.

Friday, Dec. 10

8:00 P. M.

Kermit Roosevelt, introducing Ernest Thompson Seton, who will tell two of his best stories under the auspices of the Woodcraft League of America.

8:30 P. M.

La France Orchestra, directed by Anna Byrne.

9:00 P. M.

Whittall Anglo-Persians.

Saturday, Dec. 11

Piano lecture recital of acts I and II of Wagner's "Siegfried" by Walter Damrosch, in the Ballkite Hour.

9:00 P. M.

The St. Louis Symphony, under the direction of Rudolph Ganz, from the Odeon.

RADIO PROGRAMS FROM ALL PARTS OF UNITED STATES

Sunday, Dec. 5.

Silent night for: KMA, WBAL, WCAE, WDI, WHAS, WHAZ, WJD, WLIT, WMAQ, WMC, WOAW, WRVA, WSBT, WSM, WTIC.

KDKA, Pittsburg (309.1 M.)—3, organ recital; 9:45, vesper service; 5:30, little symphony; 6:45, church service; 9:15, Maxwell hour.

KFAB, Lincoln (340.7 M.)—9, musicale.

KFI, Los Angeles (467 M.)—8:45, music appreciation chat; 9, organ recital; 10, classic hour; 11, Mary Lewis, prima donna, Metropolitan Opera Co.; 12, orchestra, soloist, pianist.

KFNF, Shenandoah (461.3 M.)—6:30, Golden Rule Circle.

KGO, Oakland, Cal. (361.2 M.)—11, band concert.

KGW, Portland, Ore. (491.5 M.)—9:30, church service, 11-12, symphony orchestra.

KHJ, Los Angeles (405.2 M.)—9, Methodist Episcopal Church; 10, Orpheus Four male quartet.

KOA, Denver (322.4 M.)—6:30, Church service.

KPO, San Francisco (428.3 M.)—8, orchestra; 8:35, concert; 10:35, concert orchestra.

KPRC, Houston (296.9 M.)—9:30, Eddie's syncopators; 11, theater organ.

KTHS, Hot Springs (374.8 M.)—9, Grand ensemble; 9:45, organist; 10:30, Arkansas Traveler.

KYW, Chicago (535.4 M.)—4:30, studio concert; Chicago Sunday Evening club; 9, classical concert.

WBAP, Fort Worth (475.9 M.)—9:30, orchestra.

WBZ, Springfield, Mass. (336.1 M.)—7, concert; 9, Maxwell House hour.

WCBD, Zion, Ill. (344.6 M.)—8, Male chorus, mandolins and organ, vocal trio and flute, violin and piano trio.

WCCO, Minneapolis-St. Paul (416.4 M.)—9:15, musical program, Chippewa Indians; 10:30, organ recital.

WEAF, New York (491.5 M.)—6:20, musical program, Capitol theater; 8:15, Atwater Kent hour, Mabel Garrison, Ernest von Dohnanyi; 9:15, Talk, "Secrets of Amazonian Jungles."

WEBH, Chicago (370.2 M.)—7, artists' program.

WENR, Chicago (266M.)—9, better music; 3, classical program; 9:30, lyric trio; 10:30, orchestra, artists.

WFAA, Dallas (475.9 M.)—7:30, church service; 8:30, Dr. and Mrs. Robt. Thompson; 11, orchestra.

WGN, Chicago (302.8 M.)—3, concert by Philharmonic orchestra; 6:45, string quintet and soloists; 7:30, ensemble, Correll and Gosden; 8-8:15, music; 9:15, our music room; 10, Sam 'n Henry; 10:10, violinist; 10:20, Bible reading; 10:30, orchestra.

WGY, Schenectady (379.5 M.)—6:30, church service.

WHO, Des Moines (526 M.)—7:30, orchestra; 11, musicale.

WJR, Pontiac (516.9 M.)—9, song service.

WJZ, New York (454.3 M.)—6, carillon; 7:30, Hotel Commodore orchestra; 9:15, Maxwell House hour.

WLS, Chicago (344.6 M.)—6, Little Brown Church in the Vale choir, soloists.

WLW, Cincinnati (422.3 M.)—6:30, church service; 7:30, Beethoven concerts.

WOAI, San Antonio (394.5 M.)—7:45, church service.

WOAW, Omaha (526 M.)—9, chapel service.

WOC, Davenport (483.6 M.)—6:30, church service; 10, Little symphony.

WOS, Jefferson City (441 M.)—7:30, Services from First Presbyterian Church, the Rev. A. B. Jackson, pastor.

WQJ, Chicago (447.5 M.)—10-11, Jack "Jazz" Kleitz and "Happy Harry" Geise, singers.

WSAI, Cincinnati (325.9 M.)—7, sermonette.

WSB, Atlanta Journal (428.3 M.)—5, Ralph Richardson; 8, church service.

WSM, Nashville (282.8 M.)—7:30, church service.

WTAM, Cleveland (389.4 M.)—6, orchestra; 7, church services; 9:15, orchestra.

Today's Programs

KSD

545.1 Meters

SUNDAY, 6:20 P. M.—Musical program by Major Edward Bowes and the "Capitol Family" from the Capitol Theater, New York City.

8:15 P. M.—Atwater Kent Radio Hour with Mabel Garrison, lyric soprano, and Ernst Von Dohnanyi, Hungarian pianist, composer and conductor, accompanied by the Atwater Kent Orchestra under the direction of Louis Edlin.

KFQA—280 Meters

SUNDAY, 8:00 P. M.—Service at Fourth Church of Christ, Scientist. Subject: "God the Only Cause and Creator."

KFUO—545.1 Meters

SUNDAY, 3:30 P. M.—Address (German): "Christ the Promised Prophet." Rev. F. A. Fischer. German hymns.

4 P. M.—Shut-In Hour. Address: "He That Believeth and Is Baptized, Shall Be Saved." Prof. R. Neitzel, Springfield, Ill. Musical program by Glee Club of Concordia Seminary, Springfield, Ill.

9:15 P. M.—Address: "The Messenger of the Covenant." Rev. Theodore Laetsch. Soprano solos, Mrs. Henry Boecler. Violin solos, Ralph Hemsath. Bass solos Henry Boecler.

KFWF—214.2 Meters

SUNDAY, 10:45 A. M.—Service of Church of the Truth. Rev. Emil Clifford Hartmann, pastor. Subjects, "The Necessity of Spiritual Perception" and "How to Look Away From Conditions Unreal and Look Toward the Real and True." Organ program by Mrs. Charles Frederick Reimers.

7:45 P. M.—Service of the St. Louis Truth Center, Rev. Hartmann, pastor. Subject: "Have You the Will to Succeed?"

9 P. M.—Request program of old familiar hymns by Mrs. Reimers.

KMOX—280.2 Meters

SUNDAY, 3:00 P. M.—Organ recital from Scottish Rite Cathedral by Wade Fallert. Anna Beckman, soloist.

4:00 P. M.—Serenaders and Harry Lange's Orchestra.

6:00 P. M.—Herbert Berger Orchestra.

9:00 P. M.—Skouras Bros. Sunday Night Club.

10:30 P. M.—Orchestra, dance music.

WEW—360 Meters

SUNDAY, 9:30 A. M.—Biblical instruction by Rev. Thomas A. McCourt, S. J.

2:00 P. M.—Question Box Hour.

8:00 P. M.—Lecture.

WMAY—247 Meters

SUNDAY, 11:00 A. M.—Rev. R. Calvin Dobson, D. D., Executive Secretary of the Presbytery of St. Louis, preaching. Children's sermon, "I Will Lift Mine Eyes Unto the Hills." Regular sermon, "The Commonplace Glorified." Musical program.

8:00 P. M.—Rev. R. Calvin Dobson, D. D., preaching. Sermon, "Spiritual Building Specifications." Musical program: Paul Freiss, organist.

WSBF—273 Meters

SUNDAY, 1:30 P. M.—The third of a series of concerts by an orchestra of 65 artists directed by Don Albert at Loew's State Theater.

9:00 P. M.—Overture by Loew's State Symphony Orchestra, Tom Terry, organist; Mitchell Rapatort and Mann Dixon Orchestra; Joe Termini, melodist; Della Samoloff, soprano; Creatore's Band; Christine Marson in "The Black Bottom versus The Charleston." Musical accompaniment to picture "Bardelys, the Magnificent," with John Gilbert.

NINE NEW STATIONS RECEIVE LICENSES

620 Now Operating in U. S.—Nine Change Wavelengths and One Quits.

WASHINGTON, Dec. 4.—Nine new broadcasting stations have been licensed and one station has surrendered its license, it was announced by the Department of Commerce today. This makes a total of 620 plants operating in the United States.

Among the newcomers are two 500-watt stations, which are operating as WSYR, owned by Oliver R. Meredith of Syracuse, N. Y., and WDWM, owned by the Radio Industries Broadcast Co. of Newark, N. J. Station WSYR has chosen the 352.7-meter wave length, and WDWM has taken the 280.2.

Other new stations are: WLCI, owned by the Lutheran Association of Ithaca, N. Y., operating on 266 meters; KXL, owned by KXL Broadcasters of Portland, Ore., operating on 400 meters; KGDO, owned by C. H. and Henry Garrett, Dallas, Tex., operating on 285 meters, and WWPR, the Detroit Police Department, using the 309 meter wave length; WBKN, owned by Arthur Faske, Brooklyn, is operating on 219.7 meters; WBJZ, owned by Roland G. Palmer, Chicago Heights, Ill., is operating on 419.3 meters; KVI, at Tacoma, Wash., operated by the Puget Sound Radio Broadcasting Co., is using the 242.3-meter channel.

Coincident with the arrival of the nine new stations, nine others changed their wave lengths, five of them jumping to higher channels and four dropping back to points where it is believed less interference will result.

The five wave jumpers were KCBR, a portable station with headquarters a tProvience, R. I., which moved from 209.7 t o224.2 meters; WCWS, another portable transmitter, with headquarters at Hartford, Conn., which jumped from 209.7 to 322.4 meters; KFWM, Oakland, Cal., which moved from 215.6 to 225.9 meters; WFCI, Pawtucket, R. I., which climbed from 229 to 258.5 meters, and KWTC, Santa Ana, Cal., which moved from 249.7 to 263 meters.

The four stations which dropped from their original channels were KFDY, the South Dakota College station at Brookings, which changed from 209.9 to 299.8 meters; WEDC, Chicago, which went from 422.3 to 249.9 meters; KRLD, Dallas, which moved from 357.1 to 353 meters, and KSBA, Shreveport, La., which dropped from 212.6 to 200.7 meters.

The station which left the air was WEBZ, a low-powered plant at Savannah, Ga.

(Copyright, 1926.)

DORIS DOE, SOLOIST ON WJZ PROGRAM TOMORROW NIGHT

Doris Doe, contralto concert and oratorio singer, will be the soloist with Henry Hadley's orchestra of the New York Philharmonic Orchestra players in a program to be broadcast by WJZ at 7:30 tomorrow night. Miss Doe has appeared at most of the prominent music festivals in the country and has toured extensively.

The program follows: Orchestra—Overture to "Oberon," Von Weber. Orchestra—In a Monastery Garden, Kettleby. Vocal solos—By Doris Doe: (a) The Kerry Dance, (b) Last Night, Kjerulf. Orchestra—Naila Ballet Music, Delibes; Orchestra—Lullaby, Brahms. Vocal solos—By Doris Doe, "Connaise Tu Le Pays," from "Mignon," Thomas. Orchestra—To a Wild Rose, Nevin; Orchestra—Wedding March—Midsummer Night's Dream, Mendelssohn. Vocal solos—By Doris Doe: (a) My Ain Folk, Mills-Lemon; (b) Morning, Del Riego. Orchestra—Selections from "Carmen," Bizet.

JOHN BARNES WELLS TO SING OVER WEAF, WDAF AND WJZ

John Barnes Wells, tenor, will sing "All Through the Night," the famous old Welsh air, in the program of the Gypsies broadcast at 8 o'clock tomorrow evening through WEAF, WDAF and WJZ. His other selection will be "Dear Little Woman of Mine" (Bartlett). Wells is the guest artist of the Gypsies; an instrumental string ensemble under direction of Harry Horlick. The program will include "Vals Emperor," Strauss; "Symphani"—Gavotte, Czibulka. "Peggie," Tschaikowsky; "Love Blossoming," R. Friml. Selection, "Peggy From Paris," Lorel. "Serenade," Meyer Helmund. "Cherie, I Love You," "Clavelitas" Spanish dance, "Moment Musicale" Schubert.

VESTA RADIO TUBE

Like the Bow on a Violin



That produces exquisite music as it is drawn across the strings, the tubes in your radio reproduce for your enjoyment the programs on the air.

The high quality of Vesta Tubes assures clear, faithful reception of voices and music in their most delicate shades and inflections and consistent, unvarying performance.

Ask your dealer for VESTA QUALITY RADIO TUBES—they will give you perfect radio satisfaction.

FRED CAMPBELL AUTO SUPPLY COMPANY
2806 Locust Blvd.
ST. LOUIS, MO.



X-201-A $2.00

X-199 $2.25

VESTA BATTERY CORPORATION
2100 Indiana Ave. Chicago, U. S. A.
Makers of The Famous Vesta Battery

THE WELL-KNOWN CROSLEY RADIO SETS NOW SOLD ON OUR EASY BUDGET PLAN

UNION HOUSE FURNISHING CO.
1120-22-24-26-28-30 OLIVE ST.

CROSLEY'S BIG HIT
1927 MODEL SINGLE-DIAL CONTROL
CONSOLE

In its beautiful two-tone cabinet with built-in Musicone loud speaker. Ample room for all batteries and charger.

Specially priced complete, installed in your home ... **$97.50**

WE HAVE NO OLD MODELS

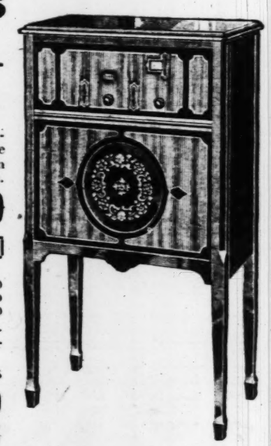
OTHER 1927 CROSLEY'S
4 Tubes No. 4-29 ..... $29.00
5 Tubes No. 5-38 ..... $38.00
5 Tubes No. 5-50 ..... $50.00

On above Sets, equipped complete and installed in your home, add $24.95.

$2.00 Q. R. S. Tubes $1.75

$10.00 Utah 1927 "Bell" Speaker this week only **$6.49**

$12.50 Utah 1927 Junior Loud Speaker this week only **$8.75**



FRED LAU & SON
GArfield 0875 520 PINE Pine at 6th
Mail Orders Promptly Filled.



Fred W. Steve

Steinite INTERFERENCE ELIMINATOR

GREATEST DOLLAR Value in Radio Today
No Radio Outfit Complete without it

Select the stations you want; tune in loud and clear; shuts out local and other interference. ***Especially necessary for 1 and 2 dial controlled sets.*** Under present conditions the average set fails to bring in the desired stations properly. Operates on any set—attach to aerial wire and to set—no changes—no extra tubes or batteries. ***OVER 400,000 SOLD.***

Improved Results with Tube or Crystal

Try entirely at my risk the wonderful improvement this inexpensive little device will make in reception of your set. Clears up reception wonderfully. Increases volume, and partially absorbs static. No tools needed—install in a moments time. Follow simple instructions. Money back if not delighted. $1 Postpaid when cash with order. ORDER TODAY—a dollar bill will do.

REFERENCES: Exchange National Bank, Atchison Savings Bank.



New 1927 Model

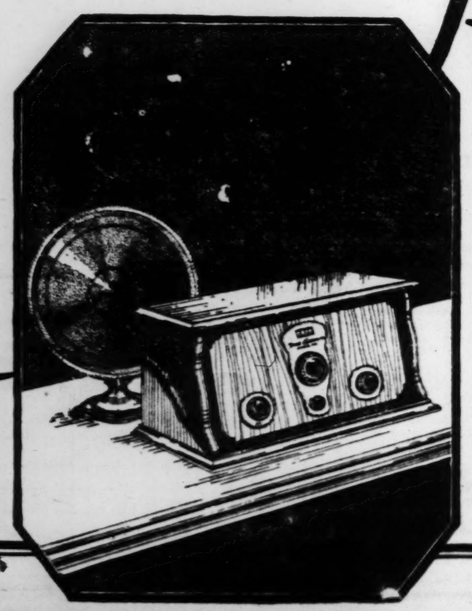
$1 Postpaid If you are not satisfied with results you get your dollar back

The New Steinite 7-Tube Radio uses no batteries of any kind—only $125. Loud Speaker Built in. Complete with tubes $150—nothing to buy. Operates from light socket in an hour. Write for descriptive literature before buying an expensive Battery Set. Steinite Long Distance Crystal Set $6; 6-Tube Battery Set $45; Aerial Eliminator $1; Noise Eliminator 25c each, 5 for $1; Crystals 50c, 3 for $1.

STEINITE LABORATORIES, 423 Radio Bldg., ATCHISON, KANSAS

ACME PRODUCTS
Sold By
WHOLESALE RADIO CO.
WHOLESALE AND RETAIL
211 N. TENTH ST.
GARFIELD 3753

FREED-EISEMANN *Radio*



$85

Only in the **Freed-Eisemann will you find all these features at such remarkably low cost:—Single control. Shielding from outside interference. Three stages of radio frequency. A circuit based on the Latour inventions.**

All these features **are offered in this powerful 6-tube radio for $85.**

$60 *and up for table sets* ***$95*** *and up for console sets*

All Freed-Eisemann sets can be run from house current with Freed-Eisemann A, B and C power units.

"Remarkable— to hear each instrument"





Acme K-1 Enclosed Double Free Edge Cone Speaker, (shown above). Diameter of Cone, 14 ins. Tan metal case. Price: **$25.00**

Acme K-3 Enclosed Single Free Edge Cone Speaker. Diameter of Cone, 11 ins. Green bronze metal case. Price: **$18.50**

Acme Enclosed Free Edge Cones and Acme Reproducing Units, (Designed for use exclusively with the free edge cone) eliminate resonance and preserve the tones, pure, round and clear. A fixed edge cone, to produce the same results, would have to be three times the diameter, too clumsy for your living-room. High notes are reproduced toward the center of the cone; low notes, toward the edge. The laws of vibration make it possible to produce low notes with a small cone, provided the edge is free and enclosed, and provided the reproducing unit is especially designed for use with a free edge cone.

Write us for circular describing full line of Acme products.

"We were *never before* so thrilled by radio reproduction!"

"...that's remarkable: of all the radio we've ever heard, we've never been so thrilled as today, when, with our new Acme Speaker, which daddy got us, we could plainly hear every instrument that was playing in the orchestra..."

The wonderful new Acme Loud Speaker successfully reproduces voices and music in your own home as clearly as they were originally created in the broadcasting studio. It reproduces the voice of the singer in all its thrilling, tender beauty. It brings out the different personality in each voice, so that you can tell one voice from another. It recreates orchestral music so clearly that you can hear each instrument playing. It reproduces low notes and tones as clearly as high notes and tones. You hear the bass and treble, harmony and melody.

All this was not done in a moment, Acme engineers worked five years and made 256 experimental speakers, before they arrived at the new Acme Enclosed Free Edge Cone and Acme Reproducing Unit, which together are responsible for this great increase in radio enjoyment.

See this new Acme at your dealer's

TRY OUT this new Acme for yourself. See if all we have said about it is not true. Compare it with others in the dealer's store. Drop in at your dealer's today and hear this remarkable new speaker. Made by Acme Apparatus Co., Pioneer Radio and Transformer Engineers and Manufacturers, Cambridge, Mass., U. S. A.

ACME—*for amplification*



$3.50 in U. S. (without dry cell)

Perfect Detection for Any Set

Carborundum Stabilizing Detector Unit

NOISELESS
SENSITIVE
POWERFUL
PERMANENT
BELL CLEAR TONES

NEW HOOK UP BOOK
Write for Free Copy
YOUR DEALER OR DIRECT
THE CARBORUNDUM COMPANY
NIAGARA FALLS, N.Y.

The Fixed Carborundum Detector alone for $1.50

RADIO BARGAINS

"Super 6" Radio Set
6-TUBE T. F. R.
Coast-to-Coast Reception

$75 List Special at **$23.75**

B. T. COUNTERPHASE Custom-Built
Best Radio Money Can Buy

Special Price **$97.50**

B. T. Parts and Kits

45-V. B Battery $1.59
Guaranteed
$10 Utah Loud Speaker, $6.95
$7.50 Loud Speaker $3.75
Nationally Advertised
$19.50 Battery Charger, ... $11.95
$27.50 B Eliminator $19.95
201-A Tubes, Tested 55c

Service calls given special attention by our expert, Mr. A. Wurslin, formerly employed at Famous-Barr.

Mail Orders Filled — Open Sunday Till Noon

National Tire and Accessory Co.
1115 CHESTNUT

TCH
ROM ALL
ED STATES
c. 5.
RBAL, WCAE,
LJD, WLIT,
RVA, WSBT.
.)—3, organ
ice; 5:30, lit-
urch service;
—9, musicale.
—8:45, music
n recital; 10,
Lewis, piana
ra Co.; 12.
f M.)—6:30.
.)—11, band
5 M.)—9:30,
ymphony or-
)—9, Metho-
10, Orpheus
6:30, Church
3 M.)—8, or-
10:35, concert
)—9:30, Ed-
ater organ.
.)—9, Grand
10:30, Arkan-
4:30, studio
nday Evening
9 M.)—9:30,
33.1 M.)—7,
se hour.
M.)—8, Male
an, vocal trio
trio.
1416.4 M.)—
Chippewa In-
M.)—8:20,
theater; 8:15,
el Garrison,
Talk. "Se-
se."
)—7, artists'
better music;
0, lyric trio;
7:30, church
Mrs. Robt.
3, concert by
8:45, string
30, ensemble
music; 9:15,
n & Henry;
Bible reading;
M.)—6:30.
.)—7:30, or-
—6, carillon;
rchestra; 9:15.
d)—6, Little
choir, soloists
—6:30, church
concerts.
.8 M.)—7:45,
, chapel serv-
—6:30, church
ony.
—7:30, Serv-
an Church, the
or.
—10-11, Jack
Harry" Geise.
)—7, sermon-
28.3 M.)—5,
rch service.
—7:30, church
)—6, orches.
:15, orchestra.

Today's Programs

KSD

545.1 Meters

SUNDAY, 6:20 P. M.—Musical program by Major Edward Bowes and the "Capitol Family" from the Capitol Theater, New York City.

8:15 P. M.—Atwater Kent Radio Hour with Mabel Garrison, lyric soprano, and Ernst Von Dohnanyi, Hungarian pianist, composer and conductor, accompanied by the Atwater Kent Orchestra under the direction of Louis Edlin.

KFQA—280 Meters

SUNDAY, 8:00 P. M.—Service at Fourth Church of Christ, Scientist. Subject: "God the Only Cause and Creator."

KFUO—545.1 Meters

SUNDAY, 3:30 P. M.—Address (German): "Christ the Promised Prophet." Rev. F. A. Fischer. German hymns.

4 P. M.—Shut-In Hour. Address: "He That Believeth and Is Baptized Shall Be Saved." Prof. R. Neitzel, Springfield, Ill. Musical program by Glee Club of Concordia Seminary, Springfield, Ill.

9:15 P. M.—Address: "The Messenger of the Covenant." Rev. Theodore Laetsch. Soprano solos, Mrs. Henry Boecler. Violin solos, Ralph Heintschel. Bass solos Henry Boecler.

KFWF—214.2 Meters

SUNDAY, 10:45 A. M.—Service of Church of the Truth. Rev. Emil Clifford Hartmann, pastor. Subjects, "The Necessity of Spiritual Perception," "How to Look Away From the Unreal and Look Toward the Real and True." Organ program by Mrs. Charles Frederick Reimers.

7:45 P. M.—Service of the St. Louis Truth Center, Rev. Hartmann, pastor. Subject: "Have You the Will to Succeed?"

9 P. M.—Request program of old familiar hymns by Mrs. Reimers.

KMOX—280.2 Meters

SUNDAY, 3:00 P. M.—Organ recital from Scottish Rite Cathedral by Wade Fallert. Anna Beckman, soloist.

4:00 P. M.—Serenaders and Harry Lange's Orchestra.

6:00 P. M.—Herbert Berger's Orchestra.

9:00 P. M.—Skouras Bros.' Sunday Night Club.

10:30 P. M.—Orchestra, dance music.

WEW—360 Meters

SUNDAY, 9:30 A. M.—Biblical instruction by Rev. Thomas A. McCourt, S. J.

2:00 P. M.—Question Box Hour.

8:00 P. M.—Lecture.

WMAY—247 Meters

SUNDAY, 11:00 A. M.—Rev. R. Calvin Dobson, D. D., Executive Secretary of the Presbytery of St. Louis, preaching. Children's sermon, "I Will Lift Mine Eyes Unto the Hills." Regular sermon, "The Commonplace Glorified." Musical program.

8:00 P. M.—Rev. R. Calvin Dobson, D. D., preaching. Sermon, "Spiritual Building Specifications." Musical program; Paul Freiss, organist.

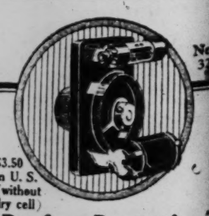
WSBF—273 Meters

SUNDAY, 7:30 P. M.—The third of a series of concerts by an orchestra of 65 artists directed by Don Albert at Loew's State Theater.

9:00 P. M.—Overture by Loew's State Symphony Orchestra, Tom Terry, organist; Mitchell Rapatort and Mason Dixon Orchestra; Joe Termini, melodist; Della Samoloff, soprano; Creatore's Band; Christine Marson in "The Black Bottom versus The Charleston." Musical accompaniment to picture "Bardelys, the Magnificent," with John Gilbert.

JOHN BARNES WELLS TO SING OVER WEAF, WDAF AND WSAI

John Barnes Wells, tenor, will sing "All Through the Night," the famous old Welsh air, in the program of the Gypsies broadcast at 8 o'clock tomorrow evening through WEAF, WDAF and WSAI. His other selection will be "Sweet Little Woman of Mine" (Bartlett). Wells is the guest artist of the Gypsies, an instrumental string ensemble under direction of Hartley Horlick. The program will include "Vals Emperor," Strauss; "Stephani"—Gavotte, Czibulka. "Elegie," Tschaikowsky; "Love Everlasting," R. Friml. Selections "Peggy From Paris," Loraine. "Serenade," Meyer Helwuß. "Cherie, I Love You," "Clavelitos," Spanish dance, "Moment Musical," Schubert.


No. 32
$3.50 in U. S. (without dry cell)
Perfect Detection for Any Set
Carborundum Stabilizing Detector Unit
NOISELESS
SENSITIVE
POWERFUL
PERMANENT
BELL CLEAR TONES
NEW HOOK UP BOOK
Write for Free Copy
YOUR DEALER OR DIRECT
THE CARBORUNDUM COMPANY
NIAGARA FALLS, N.Y.
The Fixed Carborundum Detector alone for $1.50

NINE NEW STATIONS RECEIVE LICENSES

620 Now Operating in U. S.—Nine Change Wavelengths and One Quits.

WASHINGTON, Dec. 4.—Nine new broadcasting stations have been licensed and one station has surrendered its license, it was announced by the Department of Commerce today. This makes a total of 620 plants operating in the United States.

Among the newcomers are two 500-watt stations, which are operating as WSYR, owned by Oliver B. Meredith of Syracuse, N. Y., and WDWM, owned by the Radio Industries Broadcast Co. of Newark, N. J. Station WSYR has chosen the 252.7-meter wave length, and WDWM has taken the 280.2.

Other new stations are: WLCI, owned by the Lutheran Association of Ithaca, N. Y., operating on 566 meters; KXL, owned by KXL Broadcasters of Portland, Ore., operating on 400 meters; KGDO, owned by C. H. and Henry Garrett, Dallas, Tex., operating on 285 meters, and WWPR, the Detroit Police Department, using the 300 meter wave length; WBKN, owned by Arthur Faske, Brooklyn, is operating on 219.7 meters; WBJZ, owned by Roland G. Palmer, Chicago Heights, Ill., is operating on 419.3 meters; KVI, at Tacoma, Wash., operated by the Puget Sound Radio Broadcasting Co., is using the 242.3-meter channel.

Coincident with the arrival of the nine new stations, nine others changed their wave lengths, five of them jumping to higher channels and four dropping back to points where it is believed less interference will result.

The five wave jumpers were KCBR, a portable station with headquarters a tProvience, R. I., which moved from 209.7 t o224.2 meters; WCWS, another portable transmitter, with headquarters at Hartford, Conn., which jumped from 209.7 to 222.4 meters; KFWM, Oakland, Cal., which moved from 315.6 to 325.9 meters; WFCI, Pawtucket, R. I., which climbed from 229 to 258.5 meters, and KWTC, Santa Ana, Cal., which moved from 260.7 to 263 meters.

The four stations which dropped from their original channels were KFDY, the South Dakota College station at Brookings, which changed from 305.9 to 299.8 meters; WEDC, Chicago, which went from 422.3 to 249.9 meters; KRLD, Dallas, which moved from 357.1 to 353 meters, and KSBA, Shreveport, La., which dropped from 212.6 to 260.7 meters.

The station which left the air was WEBZ, a low-powered plant at Savannah, Ga.

(Copyright, 1926.)

DORIS DOE, SOLOIST ON WJZ PROGRAM TOMORROW NIGHT

Doris Doe, contralto concert and oratorio singer, will be the soloist with Henry Hadley's orchestra of New York Philharmonic Orchestra players in a program to be broadcast by WJZ at 7:30 tomorrow night. Miss Doe has appeared at most of the prominent music festivals in the country and has toured extensively.

The program follows: Orchestra—Overture to "Oberon," Von Weber. Orchestra—In a Monastery Garden, Kettleby. Vocal solos—By Doris Doe: (a) The Kerry Dance, (b) Last Night, Kjerulf. Orchestra—Naila Ballet Music, Delibes; Orchestra—Lullaby, Brahms. Vocal solos—By Doris Doe, "Connaise Tu le Pays," from "Mignon," Thomas. Orchestra—To a Wild Rose, Nevin; Orchestra—Wedding March—Midsummer Night's Dream, Mendelssohn. Vocal solos—By Doris Doe: (a) My Ain Folk, Mills-Lemon; (b) Homing, Del Riego. Orchestra—Selections from "Carmen," Bizet.

RADIO BARGAINS
"Super 6" Radio Set
6-TUBE T. F. R.
Coast-to-Coast Reception
$75 List Special at..... **$23.75**
B. T. COUNTERPHASE Custom-Built
Best Radio Money Can Buy
Special Price.... **$97.50**
B. T. Parts and Kits
45-V. B Battery.....$1.59
Guaranteed
$10 Utah Loud Speaker, $6.95
$7.50 Loud Speaker....$3.75
Nationally Advertised
$19.50 Battery Charger, ...$11.95
$27.50 B Eliminator $19.95
201-A Tubes, Tested.....55c
Service calls given special attention by our expert, Mr. A. Wurslin, formerly employed at Famous-Barr.
Mail Orders Filled — Open Sunday Till Noon
National Tire and Accessory Co.
1115 CHESTNUT

LEGION POSTS OF ST. LOUIS TO GIVE PROGRAM FROM KMOX

Starting Wednesday, the American Legion posts of St. Louis will broadcast a program every other Wednesday night at 8 o'clock from KMOX. The first programs will be sponsored by Walter Runge Post.

Each post will furnish its own talent, either from its members or specially engaged artists.

The second program will be broadcast Dec. 22 when Fred W. Stockham Post will have charge.

The Legion posts of Kansas City have arranged to broadcast programs at the same hour on the same nights from WDAF, the Kansas City Star station.

OPERA "FAUST" TO BE GIVEN ON WSBF WEDNESDAY NIGHT

Gounod's opera "Faust" will be given by WSBF Grand Opera Co., directed by Mme. Clara E. Thoms, through WSBF Wednesday at 9 p. m. The cast will include: "Marguerite"—Beverly Schofield and Helen Rudolph; "Martha"—Frances Kalman; "Seibel"—Madelaine Kalman; "Faust"—Jack Coleman; "Valentine"—R. E. Strickler; "Mephistopheles"—Henry Rush.

NOTABLE PROGRAM ON WJZ AT 9:15 TONIGHT

Isa Kremer, Famous Singer, and Orchestra in Selections With Love Motif.

Isa Kremer, international balladist, regarded by many as one of the greatest singers of ballads and folk songs, will be the featured soloist of the concert to be broadcast by WJZ, WRC, WGY, WBZ and KDKA at 9:15 tonight. This concert may be tuned in on immediately after the Atwater Kent Hour on KSD. This will close a series of 10 concerts. A new series will start Dec. 12.

Isa Kremer was born in Russia and when 17 went to Italy, where she studied in Milan. Her first ambition was to enter the operatic field so she made her debut as Mimi in "La Boheme." She was called back to Russia and there sang the title role in "Yolanda," Tatiana in "Eugene Onegin"; Martha in the "Czar's Bride"; "Madame Butterfly," "Manon." In 1916 she abandoned opera for the concert field and made her debut as a concert artist in Moscow. In 1919, she left Russia, singing in many European capitals, and in October 1922, landed in America. Later that month, she made her first American appearance in Carnegie Hall, and was enthusiastically received. This was followed by an extensive tour of the United States.

Supporting Isa Kremer, an orchestra will play a complete concert of selections inspired by love—musical tales of famous love affairs, lovers serenades and love songs of all nations. One of the selections to be played in this concert will be the orchestral prelude to Wagner's "Tristan and Isolde," the musical drama of the two lovers, who were so much in love with each other that even death could not part their two souls for, so legend tells, from out their graves grew entwined an ivy and vine.

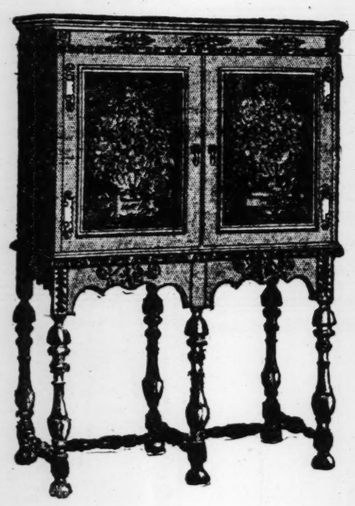
One of the outstanding features of the orchestral part of this concert will be the rendition of famous love songs from all nations, the famous "La Paloma" of old Mexico, 'Don Juan Minuet," which is Germany's musical interpretation of love, and 'Black Eyes," which, notwithstanding the title, is Russia's greatest love lyric. America has not yet found its outstanding love tune, so will be omitted. Another expression of love will be found in the rendition of the Indian Love Lyrics. Closing the program, the orchestra pr. Least, "Carmen" will be played. Meis-

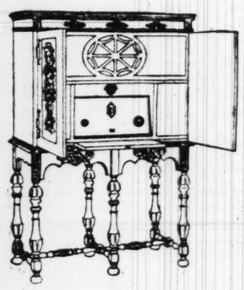
The program follows:

Orchestra, "Old Colonel March"—Shilkret
Orchestra Prelude, "Tristan and Isolde" ..... Wagner
Soloist ..... Isa Kremer
a. "Dusha Solovushka" ..... Gilere
b. "Colomba" (Folk song from Tuscani) arr. by Schindler.
c. "Bird's Courting Song," from "The Hills of Vermont," arr. by Hughes.
Orchestra, "Toselli's Serenade.
Orchestra, "The Bartered Bride," Overture ..... Smetana
Soloist ..... Isa Kremer
a. "A' Masse"...Jewish Folk Song
b. "Lison Dormait"...Wackerling
c. "Gondoliera" ..... Valence
Orchestra—
a. "La Paloma"..... Gradier
b. "Don Juan Minuet"..... Mozart
Orchestra, "My Heavenly Rest"—F. Lehar

AUTHORIZED SALES AND SERVICE ON
RAULAND RECEIVERS
FOR SALE BY
MODERN ELECTRIC CO.
MAin 1869 — 620 PINE ST. — MAin 1869

Rauland RECEIVERS





The Rauland Sovereign illustrated is one of several Rauland Receiver Models built to meet every requirement.

This set contains a 7-tube chassis with single tuning control and illuminated dial; a built-in loop aerial; a built-in cone type loud speaker; contains ample compartments for power supply units. Completely wired for socket power.

Listening
proves their superiority
Rauland Receivers

You may see and listen to any other receiver at any price; compare it with the Rauland and you'll agree that in Rauland Receivers is beauty and tone-quality at its utmost.

For clear natural tone, for ease of operation, for artistic beauty and fine workmanship, Rauland Receivers are a real achievement.

Back of them is a definite purpose to produce as good a receiving set as expert knowledge and skill can create—regardless of price. There are several beautiful models priced from $115.00 to $435.00.

THE STRAUS CO.
Wholesale Distributors
2665 LOCUST ST. — Phone JEfferson 0447

Manufactured by ALL-AMERICAN RADIO CORP., Chicago, U. S. A.

AUTHORIZED SALES AND SERVICE ON
RAULAND RECEIVERS
FOR SALE BY
MODERN ELECTRIC CO.
MAin 1869 — 620 PINE ST. — MAin 1869

WE RESERVE THE RIGHT TO LIMIT QUANTITIES — STORE HOURS 8 A. M. TO 6 P. M. SAT. AND MON. 8 A. M. TO 7 P. M.
STONE ELECTRIC 714 PINE
Mail Orders Shipped Promptly Send Remittance No C. O. D.'s
ALL **Radiolas** 1927 MODELS **$10** DOWN BALANCE MONTHLY
SET OUR **EXTRA SPECIALS** NO MAIL ORDERS COME EARLY
HOUSE 1120-22-24-2 **A III-A** SETS **$99**
NEW 1927 MODEL CHALLENGE **CONE** **$3.89** 3 Hour Sale
...earance. A Cone of parchment ...meter of rare beauty. ...y of reproduction with the ...uty of tone of far more ...rably With Cones ...00 and $35.00
2-DIAL Priced $49.50 to $595
All Prices Less Tubes and Accessories
714 PINE

CROSLEY RADIO
FOR SALE BY
MODERN ELECTRIC CO.
MAin 1869 — 620 PINE ST. — MAin ...

See Us for Crosley Radios — 404 N. 9th **MACE'S** 404 N. 9th — **TWELVE-PAY PLAN** *No Additional Charge for Credit* — See Us for Crosley Radios

Distributors of Crosley Products
Automotive Division of
THE CAMPBELL IRON CO.
819 CASS AVENUE — ST. LOUIS
Telephone, TYler 2100

Beck & Corbitt Company
DISTRIBUTORS
Crosley and Fada Radios — Cunningham Tubes
1230 NORTH MAIN STREET — 3010 LOCUST STREET

CROSLEY RADIO
BETTER — COSTS LESS



Single dial control $50.
The amazing 5 tube 5-50

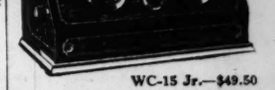
"This set has a wonderfully efficient receiving circuit. To that is added the "Crescendon," an exclusive Crosley feature that enables you to swell the volume of sound from distant stations to room filling proportions. The dial drum, whereon station letters can be written to be turned to at will, makes tuning all programs easy and simple. Through the use of the "Acuminators" many weak signals and distant stations are heard which are entirely missed on ordinary one-dial control sets. Powel Crosley, Jr.'s, genius for mass production is responsible for such beauty, efficiency and low price.

OTHER MODELS $9.75 to $90

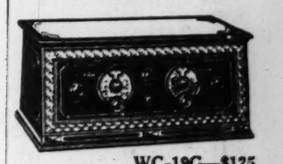
Genuine Crosley Musicone reproduces all tones perfectly. Beware of Imitations. 16-inch cone, $14.75.

THE CROSLEY RADIO Corporation, CINCINNATI, Powel Crosley, Jr., President

Crosley manufactures radio receiving sets which are licensed under Armstrong U. S. Patent No. 1,113,149 or under patent applications of Radio Frequency Laboratories, Inc., and other patents issued and pending


WC-15 Jr.—$49.50
5 Tube—2 Dial—Beautiful Cabinet

5 Tubes
The WC-15 Jr. has more volume on distant stations than average 6 tube set. Completely shielded. Excellent Tone. Easily tuned—being non-critical and only 2 dial control. Beautiful cabinets—gang socket cushion mounted. Priced $49.50 to $85.


WC-19G—$125
6 Tube—Beautiful Walnut Cabinet

6 Tube Sets
The 6 Tube WC-19 is a great distance getter, having 3 stages of Radio Frequency. Result—tremendous volume without any sacrifice in tone. Two dial control—non-critical. "B" battery compensator. Wide range of models from $110 to $485.

9 Tube Super Radiodyne
Because five of its nine tubes are in the radio frequency end of the circuit you get tremendous volume without slightest distortion—even on distant stations. Volume is under absolute, stepless control and is handled by two power tubes. Yet set (employing 9-3 volt tubes) uses only 19 to 21 milliamperes of "B" battery current—where average 5 tube (6 volt) set consumes about 25 mills. Coils shielded—cushion mounted sockets. The WC-20 is built in three models, priced from $225 to $595.

Compare Values!
Before you buy any Set hear and operate the Radiodyne. There is a Radiodyne for every requirement at a price you wish to pay. They're all quality Sets. Sold only thru reliable, authorized dealers.

Western Coil & Electrical Co.
RACINE — WISCONSIN
Distributed By
THE McGRAW ELECTRIC APPLIANCE CO.
2018-2020 Locust St., St. Louis, Mo.

YES, WE SELL CROSLEY
EVEREADY BATTERIES AND CUNNINGHAM TUBES
GELLER, WARD and HASNER HDWE. CO.
410-414 NORTH FOURTH STREET
Because
"What You Buy From Us Is Good"

We Will Demonstrate Any Crosley Receiver in Your Home No Obligation
Brandt ELECTRIC CO., 904 PINE ST. CEntral 3454-3455-3456
Authorized Crosley Dealer

New York to London Radio Beam System Is Planned

Establishing One to Send Commercial and Press Messages, Said to Be Matter of Few Weeks.

Special to the Post-Dispatch.

NEW YORK, Dec. 4.—Establishment of the Marconi beam system of transmission of wireless commercial and press messages between London and New York is a matter of weeks. That was the opinion today of radio engineers who have just completed a study of the system as operated at present between London and Montreal.

What effect it will have on cable and ordinary wireless transmission is problematical. Some engineers say it will mean simply an increase in the number of messages without detriment to present systems, just as was the case with airplane mail service. Other engineers believe it will result in lower rates. At any rate the cable and wireless companies are proceeding with programs of expansion of present systems.

Beam System Explained.

The Marconi beam system has been in operation between London and Montreal for one year. By ordinary methods of wireless broadcasting the sending stations [illegible] dials [illegible] 5-28-30 OLIVE ST.

has shown a speed of 200 words a minute without possibility of human error in transmission sent a distance of 3000 miles and recorded there in dots and dashes on an endless tape, from which it transferred to message blanks as fast as relays of typewriters permit.

In the month's test there has been an hour when the beam has not functioned perfectly. For the last four weeks the beam messages has done [illegible]

The beam system is a mystery to many engineers. By ordinary methods of wireless broadcasting the sending stations [illegible] dials [illegible]

NEW

Guide to Orchestra, "Black Eyes," Russian Soldiers' Love Song. Ira Kremer
a. "Swiseda," Russian Gypsy Song
b. "Lomir Sich Iberbeten"—Jewish Folk Song
c. "When Honey Sings...Carey Orchestra, "Indian Love Lyrics"—
"Temple Bells"....W. Fruder
"Cashmiri Song"....Blatt
"Carmen"....Bizet

FREED-EISEMANN RADIO TS CAN BE BOUGHT ON EASY BUDGET PLAN

UNION

[illegible] RADIO

Like the P[illegible] on a Vic[illegible]

That produ[illegible] music a[illegible] across [illegible] tube[illegible] for [illegible]

Invents Three-in-One Condenser.

A new type of single control triple condenser has been invented by Fred A. Miller, 5249 Devonshire avenue. It is of the three-in-one type with stator blades fixed. Unlike it, a one-dial 5-tube receiving set can be built with a panel measuring only 14 by 8 inches.

U-X HUNTERS

ike These New Sets

5 - 6 and 9 Tubes



The new Balkite Trickle and High-Rate Charger

converts your "A" battery into a light socket "A" power supply with ample power for the largest sets



Balkite Trickle Charger—$10

For those who require a charger of limited capacity only. Can be left on continuous or trickle charge thus automatically keeping the battery at full power. Converts your "A" battery into a light socket "A" power supply. Charging rate about .5 ampere. Over 300,000 in use. Price $10.



Three New Balkite "B"s

Balkite "B" eliminates "B" batteries and supplies "B" current from the light socket. Three models. Balkite "B"-W at $27.50 for sets of 5 tubes or less requiring 67 to 90 volts. Balkite "B"-X, for sets of 8 tubes or less, including power tubes—$42. Balkite "B"-Y, for any radio set—$69. Most owners of even small sets will buy Balkite "B"-X for it has ample power to serve nearly any set you may buy in the future.



Balkite Combination

Supplies automatic current to both "A" and "B" circuits. Serves any set now using either 4 or 6-volt "A" batteries and requiring not more than 30 milliamperes of "B" current at 135 volts. Practically all sets of up to 8 tubes. Price $59.50.

The new Balkite Charger with both low and high charging rates is easily the greatest charger value in radio. It combines the advantages of both trickle and rapid charging. At the low rate, as a trickle charger, it keeps your "A" battery automatically at full power, and in effect converts it into a light socket "A" power supply. The high rate provides a ready reserve of power ample for the largest sets.

The Balkite Charger is noiseless in operation. In most cases it can be used during reception. Like all Balkite Radio Power Units, it has no tubes and nothing to wear out or require replacement. It is a permanent piece of equipment. Can be used with either 4 or 6-volt batteries. Ask your dealer. *Fansteel Products Company, Inc., North Chicago, Illinois.*

PRICE $19.50

Listen to the Balkite Radio Symphony Concerts with Walter Damrosch and the New York Symphony Saturday Nights 9 P. M. Eastern Standard Time, over stations: WEAF, WEEI, WGR, WFI, WCAE, WSAI, WTAM, WWJ, WGN, WCCO, KSD, WDAF, WOC.

FANSTEEL

Balkite *Radio Power Units*

AGENTS FOR BALKITE PRODUCTS

Brandt Electric Company

904 PINE ST. CEntral 3454-3455-3456

Let us assist you in changing over your present Radio Receiver to one completely LAMP-SOCKET OPERATED

DISTRIBUTOR OF

BALKITE PRODUCTS

THE STRAUS CO.

2665 LOCUST ST. ST. LOUIS, MO.

Cesare Sodero?



CESARE SODERO

rand
enta-
day
Made
own
ners.

is un-
Cesare
phrase
music
Monday
opera
n New

o who
or and
st im-
nts in
als at
resen-
which,
ven-
out to
capa-
isk of
nicro-
lity in
f one
John-

stro,"
tfully
con-
age
f his
fan-
nted
in
tion,

they learned that he had traveled all over the United States with the H. W. Savage Company, conducting the production of Puccini's "The Girl of the Golden West." For four years he was conductor of the well known Aborn English Opera Company, and was associated for a time with David Wark Griffith, taking charge of all musical features in connection with films Griffith produced. In addition, he served as musical director in Edison recording laboratories for 14 years.

His most recent success before joining WEAF was his direction of the open air performance of "Aida" and "Carmen" given at the Polo Grounds in New York City, the home of the New York Giants.

Must Condense the Operas.

The maestro is the composer of two grand operas in Italian, has served as the coach for leading singers for many years and was president of the Musical League of New York at the same time that the late Enrico Caruso was its honorary president. He first became associated with WEAF in 1925.

Associated with the program department at WEAF is the musical library through which most of the musical arrangements for the various presentations on WEAF'S programs are secured. In the case of the tabloid grand operas, it is the duty of those in the musical library to rent the various vocal and instrumental scores of grand operas from commercial musical libraries and in turn place them at the disposal of Sodero. The maestro informs the program department of their value for radio presentation in tabloid form and thus they are announced for a future Monday evening's program.

This procedure usually is started a month in advance of its radio performance as WEAF endeavors to "book" programs in detail for that period, thus enabling KSD and the other "network" stations and in turn, newspapers of the country to know of future broadcasting programs.

When the presentation is finally "booked" for radio the actual work begins. Here is where the remarkable musicianship of Sodero goes into action. It is he who must condense an operatic score, usually consuming three hours for a stage performance, to 55 minutes for presentation before the microphone, yet retain the most important musical "high spots" without spoiling the trend of the story.

With his musical ability and vast knowledge gained as a conductor he has proved that this can be done, as is evidenced in the success of the weekly grand operas which have been presented through KSD.

Interesting from a musical standpoint is Sodero's ability to read an operatic score, which often enables him to detect errors in the various instrumental scores which have been supplied for tabloid preparation which, if played before an average musician, would perhaps be overlooked.

"Dress Rehearsal."

Upon completion of the "cutting" of vocal and instrumental scores of a grand opera, rehearsal is called first, for the soloists, then for the orchestra of 16 musicians. These rehearsals are conducted in the "musicians' room" at WEAF—one of a suite of rooms on the fourth floor of the Telephone and Telegraph Building at 195 Broadway, New York, of which the broadcasting studios as well as the executive offices of WEAF are a part.

The cutting" of a grand opera score, together with that of a light opera, is usually done by the maestro two weeks prior to their radio presentation, and the vocal and instrumental rehearsals are held one week before.

This brings us to the day for broadcasting. As the weekly broadcasting of the tabloid grand operas takes place each Monday evening from 10 to 11 o'clock in New York (9 to 10 o'clock in St. Louis) Sodero calls for "dress rehearsal" at noon each Monday. While the term "dress" is used throughout the theatrical and musical world for final costumed rehearsal, the members of the WEAF Grand Opera Co. do not appear in costume. It might be said that, perhaps, this is the only grand opera company in the world singing regularly for an audience without having to appear in costume.

When all is in readiness for the dress rehearsal, the entire WEAF Grand Opera Company assembles in Studio "A"—the larger of WEAF'S three studios—and, with the maestro on the director's platform starts work with a stopwatch. The entire presentation minus announcements, is rehearsed from beginning to end and it is seldom that the stop-watch does not read "55 minutes" upon completion of the rehearsal. This is the time allotted to Sodero for his musical presentation of the tabloid grand opera and he always keeps within this time limit. As a matter of fact many of his admirers set their watches and clocks on the final chord of the grand opera presentations.

Another interesting phase in presentation of the tabloid operas from KSD is from the announcing standpoint. In both the grand and light opera presentations 5 minutes are allotted as the time to be consumed by the announcer in relating the story of the opera in tabloid form. Of course, the story is given in parts, as each act is presented, nevertheless it demands careful preparation so as to give the audience a word picture of the story.

This work is usually done by Arnold Morgan, one of WEAF'S announcers.

'B' BATTERY ELIMINATOR SAID TO WORK NOISELESS

One of this year's radio milestones is the rapid advance toward perfection in "B" battery eliminators. Their convenience and steadiness of their current supply which does away with the necessity of replacement of "B" units, is among the principal points of their favor.

The Majestic eliminator, a product of the Grigsby, Grunow Hinds Co., has just been submitted to tests by Frank D. Pearne, radio editor of the Herald and Examiner, Chicago, who has this to say about it:

"In regard to the 'B' battery eliminator submitted for experiments, I will say that I have made several different tests with it and so far I have not found any on which it would not handle and furnish plenty of power with absolutely noiseless operation.

"The first test was made with an eight-tube superheterodyne using the standard 199 tubes. The performance was remarkable. It was left on this set for several days and it did not vary in any way. It was then connected on a Browning-Drake circuit for a few days where it gave equal satisfaction. Several other sets were then tested on all of which it operated in a satisfactory manner.

"I had some doubts as to whether it would have sufficient power to operate an eight-tube super, using eight of the standard UV-201-A tubes, but was surprised to find that it supplied plenty of current and the operation was noiseless."

BEAUTY OF TONE HEARD FROM ORCHESTRION LOUD SPEAKER

Exceptional clarity and beauty of tone characterizes the all-wood orchestrion loud speaker, one of which was tested in St. Louis the other night throughout the Capitol Theater program from KSD. There was no blare, no distortion; instead, the speaker took plenty of volume from a powerful set, performed equally well with volume cut to the lowest audible point, and passed the deep notes as well as the higest tones of soprano and piccolo.

This speaker is of the horn type with tone arm made of bent wood—spruce, pine or maple—and finished in stippled mahogany. The amplifying bell is made of 24 alternate sections of walnut and mahogany, in natural wood finish, the outer edge of the bell is bound in black and white pyralin for effect.

The Orchestrion also is made in console and pedestal speaker types.

Points on Selecting Tube Sockets.

Tube sockets should be made of the best of insulation material and the springs should be so constructed and of such material that proper contact will be maintained at all times with the tube prongs.



$295 Complete

RA Radiolas

THE RADIO CORPORATION OF AMERICA is the dominant manufacturer in the field of radio.

Its engineers in designing the various models of Radiolas have taken into consideration the transmitting conditions of many years hence, and have provided a tonal range far in excess of the average radio transmitter and wide enough to take care of any future developments in transmission or reception. Any Radiola you may select is an investment of permanent value.

Erker's

608 OLIVE

The Most Scientific

RADIO SERVICE

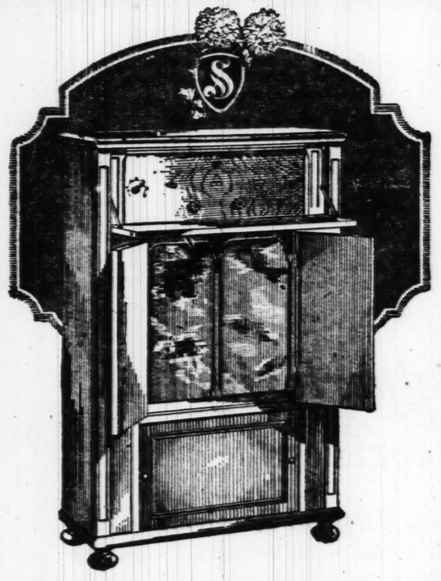
IN ST LOUIS

Authorized Sales and Service for R. C. A. Radiola Super-Heterodyne—Atwater-Kent Stromberg-Carlson. TERMS

SCHWEIG ENGEL Corporation

4929 Delmar Boulevard

FOrest 0430 • 0431 • 0432



Fine Radio—and Fine Furniture

There's more than a hint of quiet, old-world splendor in the beautiful two-tone walnut exterior of this Sparton Console.

Radio and cabinet work are both by Sparks-Withington—world-famous old-line manufacturers.

A large, built-in cone speaker, suspended in seasoned wood, reproduces roundly and faithfully the message to which you tune. Equipment is self-contained.

Let us install this superb instrument in your home!

The Sparton Console, $175. Other Spartons, identical in quality and differing only in appointments, from $63 upward.

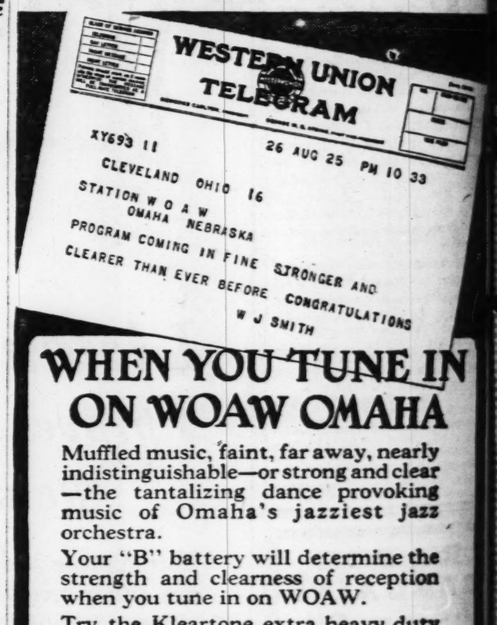
Sole Distributors for Eastern Half Missouri and Southern Illinois

W. E. FUETTERER SUPPLIES CO.

2123-25 Locust Bl. ST. LOUIS

SPARTON RADIO

THE PATHFINDER OF THE AIR



WHEN YOU TUNE IN ON WOAW OMAHA

Muffled music, faint, far away, nearly indistinguishable—or strong and clear—the tantalizing dance provoking music of Omaha's jazziest jazz orchestra.

Your "B" battery will determine the strength and clearness of reception when you tune in on WOAW.

Try the Kleartone extra heavy duty "B" battery. You will be amazed by added volume and power this will give any set. There will be no transmission of noise and it will last longer than any other "B" battery you have ever had. Yet the cost is no greater.

Distributed in St. Louis by

Butler Bros.
18th and Olive Streets

The Central Electric Supply Co.
1216 Pine Street

Mayer & Company, Inc.
2820 Locust Street

FOR BEST RESULTS ALWAYS KLEARTONE "B" Batteries



BRITISH GOVERNMENT TO DO AIR ENTERTAINING

Will Take Control of Programs From Private Broadcasters on Jan. 1.

European broadcasters are preparing to begin the new year under almost wholly re-organized conditions, according to reports received by the Department of Commerce.

Particularly will the changes be felt in Great Britain, where the government after sub-letting the radio broadcasting privileges to private interests for the last four years, will assume full control of all transmitting and will directly enter into the business of entertaining.

Elsewhere in Europe numerous alterations in the broadcasting world will be instituted. Through the international agreements reached last summer at a meeting of the radio union at Berne, a new system of wave length allocation will be inaugurated which is expected to diminish, if not altogether eliminate, interference between broadcast stations.

Wave Lengths Distributed.

Having only about half the number of stations in Europe as are found in the United States the union has distributed the wave lengths available for broadcasting to the several countries and further re-allocations have been made by the individual governments.

The new scheme is expected to be in full operation shortly after the first of the year.

All of the stations in England, Wales and Scotland, will come under the direction of the British government the first of the year. The Irish plants will continue separately under control of the Free State government.

Broadcasting in England is a very profitable institution, for the government and for the radio service, according to K. L. Allardyce Arnott, managing director of Freed-Eisemann Radio, Great Britain, Ltd.

An unlimited amount of money may be received by the new British Broadcasting Corp., under the new government license which sets up that organization for a period of 10 years.

Listeners Pay License Fee.

Nearly $3,750,000 is available for broadcasting in 1927, on the basis of 2,097,600 licensed listeners, each paying a fee of ten shillings annually. For every new license, six shillings for progr[illegible] The s[illegible] the Post [illegible] $1,125,00[illegible] to issue [illegible] net profit [illegible] one shilli[illegible] license. [illegible] shillings, [illegible] ish Broa[illegible] receiver; [illegible] ings ten [illegible] each of [illegible] fees; 30 [illegible] ings, out [illegible] llion lice[illegible] six shilli[illegible] out of e[illegible] license f[illegible] shillings [illegible] license f[illegible] limit has [illegible] not more [illegible] the Briti[illegible] any one [illegible] number [illegible] fect of t[illegible] increase [illegible] amount a[illegible] ing servi[illegible]

The co[illegible] any ma[illegible] ment ma[illegible] old licen[illegible] weather [illegible] new expr[illegible] loop-hole[illegible]

The fi[illegible] poration [illegible] The Earl[illegible] man, rec[illegible] Gainford.

Yahr-Lange "Speed Ball" An[illegible]

SILVERSTO[illegible]
HOME OUTFITT[illegible]
1114 OLIVE S[illegible]

Super Ball" A[illegible]



Easy to Install!
Efficient on all circuits.
Non-directional—so more stations are logged.
Less static—less interference—more selective.
Your own set will amaze you!

Get the Station Y[illegible] Without Interf[illegible]

You will actually be amazed at the finer results you can get by using a "Super-Ball" Antenna. Your radio will have greater selectivity—the tone will be clarified and static will be reduced to the very minimum.

The "S[illegible] tional, [illegible] corrode[illegible] 30-Day [illegible] tee b[illegible] See your [illegible] when the[illegible]

YAHR-LA[illegible]
MILWAUKEE, WIS. INCORPORATI[illegible]

Distributors of Yahr-Lan[illegible]

Atwater Kent [illegible]
Cunningham T[illegible]
Brown & Hall S[illegible]
1504 PINE STRE[illegible]

tabloid
red before
ould per-

."
the "cut-
trumental
rehearsal
olists, then
musicians.
ducted in
WEAF—
on the
hone and
5 Broad-
which the
ell as the
AF are a

nd opera
of a light
the mae-
heir radio
ocal and
are held

day for
ld grand
weekly
Monday
'clock in
ock in St.
'dress re-
Monday.
is used
and mu-
sumed re-
he WEAF
ot appear
said that,
ly grand
orld sing-
ence with-
costume.
ss for the
re WEAF
assembles
arger of
and, with
tor's plat-
a stop-
esentation
rehearsed
d it is sel-
does not
completion
the time
r his mut
he tabloid
ays keeps
a matter
hirers set
ks on the
nd opera

phase in
old operas
announcing
grand and
5 minutes
to be con-
r in relat-
era in tab-
he story is
act is pre-
demands
as to give
ture of the

done by
f WEAF'S

'B' BATTERY ELIMINATOR SAID TO WORK NOISELESSLY

One of this year's radio milestones is the rapid advance toward perfection in "B" battery eliminators. Their convenience and the steadiness of their current supply, which does away with the necessity of replacement of "B" units, are among the principal points of their favor.

The Majestic eliminator, the product of the Grigsby, Grunow & Hinds Co., has just been submitted to tests by Frank D. Pearne, technical radio editor of the Herald and Examiner, Chicago, who has this to say about it:

"In regard to the 'B' battery eliminator submitted for experiments, I will say that I have made several different tests with it and so far I have not found any set which it would not handle and furnish plenty of power with absolutely noiseless operation.

"The first test was made with an eight-tube superheterodyne set using the standard 199 tubes. The performance was remarkable. It was left on this set for several days and it did not vary in any way. It was then connected on a Browning-Drake circuit for a few days, where it gave equal satisfaction. Several other sets were then tested, on all of which it operated in a satisfactory manner.

"I had some doubts as to whether it would have sufficient power to operate an eight-tube super, using eight of the standard UV-201-A tubes, but was surprised to find that it supplied plenty of current and the operation was noiseless."

BEAUTY OF TONE HEARD FROM ORCHESTRION LOUD SPEAKER

Exceptional clarity and beauty of tone characterizes the all-wood Orchestrion loud speaker, one of which was tested in St. Louis the other night throughout the Capitol Theater program from KSD. There was no blare, no distortion; instead, this speaker took plenty of volume from a powerful set, performed equally well with volume cut to the lowest audible point, and passed the deep notes as well as the higest tones of soprano and piccolo.

This speaker is of the horn type, with tone arm made of bent wood—spruce, pine or maple—and finished in stippled mahogany. Its amplifying bell is made of 24 alternate sections of walnut and mahogany, in natural wood finish, and the outer edge of the bell is bound in black and white pyralin inlay effect.

The Orchestrion also is made in console and pedestal speaker types.

Points on Selecting Tube Sockets.

Tube sockets should be made of the best of insulation materials and the springs should be so constructed and of such material that proper contact will be maintained at all times with the tube prongs.

BRITISH GOVERNMENT TO DO AIR ENTERTAINING

Will Take Control of Programs From Private Broadcasters on Jan. 1.

European broadcasters are preparing to begin the new year under almost wholly re-organized conditions, according to reports received by the Department of Commerce.

Particularly will the changes be felt in Great Britain, where the government after sub-letting the radio broadcasting privileges to private interests for the last four years, will assume full control of all transmitting and will directly enter into the business of entertaining.

Elsewhere in Europe numerous alterations in the broadcasting world will be instituted. Through international agreements reached last summer at a meeting of the radio union at Berne, a new system of wave length allocation will be inauguarated which is expected to diminish, if not altogether eliminate, interference between broadcast stations.

Wave Lengths Distributed.

Having only about half the number of stations in Europe as are found in the United States the union has distributed the wave lengths available for broadcasting to the several countries and further re-allocations have been made by the individual governments.

The new scheme is expected to be in full operation shortly after the first of the year.

All of the stations in England, Wales and Scotland, will come under the direction of the British government the first of the year. The Irish plants will continue separately under control of the Free State government.

Broadcasting in England is a very profitable institution, for the government and for the radio service, according to K. L. Allardyce Barnott, managing director of Reed-Eisemann Radio, Great Britain, Ltd.

An unlimited amount of money may be received by the new British Broadcasting Corp., under the new government license which sets up that organization for a period of 10 years.

Listeners Pay License Fee.

Nearly $3,750,000 is available for broadcasting in 1927, on the basis of 2,097,000 licensed listeners, each paying a fee of ten shillings annually. For every new license, six shillings one and a half pence go for programs and general expenses.

The government—in this case, the Post Office—will receive about $1,125,000. It costs about $500,000 to issue the licenses, leaving a fine net profit. The Post Office receives one shilling, three pence on each license. Of the remaining eight shillings, nine pence, the new British Broadcasting Corporation will receive: 90 per cent, or seven shillings ten and a half pence, out of each of the first million license fees; 80 per cent, or seven shillings, out of each of the second million license fees; 70 per cent, or six shillings one and a half pence out of each of the third million license fees; 60 per cent, or five shillings three pence, out of every license fee after the three million limit has been reached. Hitherto not more than £500,000 might go to the British Broadcasting Corp. in any one year, irrespective of the number of licenses issued. The effect of the new scale will be an increase of 50 per cent in the amount available for the broadcasting service.

The corporation must broadcast "any matter" which any Government may require. The term in the old license was 'any communiques weather reports, or notices." The new expression definitely affords a loop-hole for propaganda.

The five governors of the corporation hold office for five years The Earl of Clarendon, the chairman, receives £3000 a year, Lord Gainford, the vice-chairman, receives £1000 a year, and the other three governors, Sir Gordon Nairne, Montague Rendall, and Mrs. Philip Snowden, receive £700 a year each. They may also receive expenses. They take office on Jan. 1.

THIRD PHILHARMONIC CONCERT TO BE ON WGN NEXT SUNDAY

Another concert will be presented over WGN, Chicago, by the Chicago Philharmonic Orchestra on Sunday, Dec. 12, between 3 and 5 o'clock. This will be the third concert of the series of 20 which are to be broadcast. One is resented each Sunday afternoon.

The concerts are put on under the artistic direction of Joseph Schwickerath, and Richard Czerwonky is the conductor. The orchestra is composed of 50 of the best-known musicians in Chicago.

There is a special group of soloists heard each Sunday in connection with the concert, and a special musical program is also arranged for presentation during the intermission, so that there are no "breaks" on the air.

The concerts are broadcast direct from the North Side Turner Hall in Chicago, where they are presented under the auspices of the Chicago Turngemeinde, which has been offering tehm to Chicago for he last 64 years.

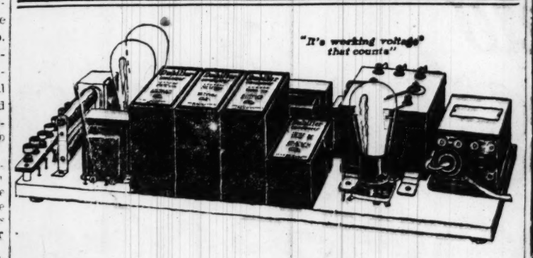
WAGNERIAN PROGRAM ON WJZ

The Leest string trio, with Ellie Marion Ebeling as soprano soloist, will give a program of Wagnerian music from WJZ at 8:45 tomorrow night. The program follows:

Excerpts from "The Flying Dutchman," Wagner; Soprano Solo—Ellie Marion Ebeling, (a) "Dich Theure Holle," from "Tannhaeuser," Wagner; 'Cello Solo—Julian Kahn, (a) "Dreams," Wagner; "Hilda's Death," from "Lohengrin," Wagner; Soprano Solo—Ellie Marion Ebeling, (a) "Elsa's Dream," from "Lohengrin," Wagner; Violin Solo—Maurice Leest, (a) "Prize Song," from "Die Meistersinger," Wagner; Excerpts from "Tannhaeuser," Wagner.

WTAD IN BROADCAST TEST

Tomorrow night Station WTAD, Carthage, Ill., will broadcast an experimental program starting at 8 o'clock, wave length 236 meters The Sunflower entertainers of Keokuk, Ia., will entertain for an hour This station received reception reports from the Atlantic to the Rockies and from Canada to the Gulf on last winter's programs power used being only 50 watts.



Power amplification has amazed the world

The amazing results obtained with power amplifiers is the radio sensation of the year. Perfect tone quality and the capacity to handle the full-volume of a brass band without distortion, has made power amplification the "last word" in radio.

You, too, can enjoy all these advantages even with your old set, and at a minimum cost, by building a power amplifier with Dubilier Condensers.

Dubilier Condenser Type 903, illustrated, is designed to withstand the high voltage surges which often occur in the filter circuits of power amplifiers. In fact all Dubilier Condensers are built with this high margin of safety, and with an indicated *working voltage** that insures a long life in continuous operation.

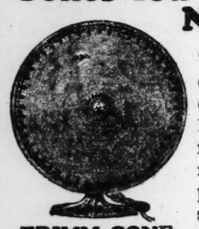
Send 10c. for our booklet "Seventeen Ways to Improve Your Set." It explains the different types of power amplifiers, giving complete diagrams and specifications for the parts to be used.

*Working voltage means more than "test voltage." It is the voltage at which a condenser may be safely used in continuous operation.

17 ways to improve your set

Dubilier
CONDENSER AND RADIO CORPORATION
4353 BRONX BLVD. NEW YORK, N. Y.

Tones You Have Never Heard



TRIMM CONE $16

The Trimm Cone renders, with perfect musical quality, the high and low tones heretofore so frequently missing from radio. Made on a new principle. Hears this new speaker without fail. Lifetime guarantee.

TRIMM PRICES
No. 11 Cone—17 in. $16.00
No. 7 Cone—14 in. 12.00
Concert 25.00
Entertainer . . . 17.50
Homespeaker . . 10.00

TRIMM
RADIO MANUFACTURING COMPANY
2414 Clinton St.
CHICAGO U.S.A.

WE RESERVE THE RIGHT TO LIMIT QUANTITIES
STORE HOURS 8 A. M. TO 6 P. M. SAT. AND MON. 8 A. M. TO 7 P. M.
Mail Orders Shipped Promptly Send Remittance No C. O. D.'s
Authorized Dealer buy with confidence where you see this sign
STONE ELECTRIC 714 PINE
714 PINE

RCA Radiolas 1927 MODELS $10 DOWN BALANCE MONTHLY

8 to 11 A. M. Monday Only EXTRA SPECIALS NO MAIL ORDERS COME EARLY

RADIOLA III-A 4-TUBE SETS

$8.99 Set Only 3-Hour Sale

$4.50 list Brandes Superior Matched HEAD PHONES $1.49 3-Hour Sale

Regular $2.50 RCA W. D. 11 Tubes $1.69 3-Hour Sale

$10 UTAH BELL SPEAKERS . . . . $5.95 3-HOUR SALE

NEW 1927 MODEL CHALLENGE CONE

$3.89 3 Hour Sale

NEW in appearance. A Cone of parchment 17-in. in diameter of rare beauty. NEW in quality of reproduction with the volume and beauty of tone of far more expensive speakers. Compares Favorably With Cones Selling at $30.00 and $35.00

Steinite 7-TUBE ELECTRIC 2-DIAL NO-BATTERY SET


With Built-in "Utah" Loud Speaker $125.00
Complete with 7 RCA Radiotron Tubes, installed in your home and guaranteed $150
90 DAYS' FREE SERVICE—SMALL DOWN PAYMENT

No "A," "B" or "C" Batteries
No Acids—No Chemicals
No Chargers of Any Kind
Operates direct from light socket at cost of less than 1 cent per hour.

The Steinite 7-Tube No-Battery Set Makes You Sit Up and Gasp!

See this remarkable Set Monday. Don't buy or consider any other Set until you investigate this astonishing offer. Every part of this Set built special so as to match and give perfect results—the tone and reception are truly an innovation. Come into our store Monday and see this wonderful Set. Order one and do away with battery troubles forever.

CONSOLE MODEL Complete $175

FRESH STOCK, TRIPLE TESTED AND GUARANTEED
BURGESS "B" BATTERIES
$2.00 SIZE 22½ Volts No. 2156 . . . . . $1.39 Monday Only
$4.00 SIZE 45 VOLTS No. 2306 . . . . . $2.49 Monday Only
$4.75 HEAVY DUTY 45-VOLT "B" BATTERIES Has Eveready Type Clips Monday Only $2.49
4½-Volt "C" Large 60c size, 35c RADIO DRY CELL BATTERIES 35c
Eveready; fresh stock; 1 for 51
Burgess A 39c

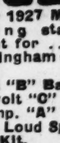
NEW 1927 BALKITE MODELS—100 ONLY
$19.50 HIGH AND LOW BALKITE "A" BATTERY CHARGER $12.95
NEW $27.50 BALKITE "B" ELIMINATOR $19.95 Monday Only
Genuine Utah Phono-Units $4.95
1927 Trickle Chargers . . . . . $5.75 Monday Only

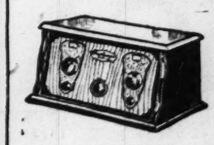
Steinite Noise Eliminator TUBE CAPS SET OF FIVE $1
Steinite INTERFERENCE OR AERIAL Eliminators IN STOCK

NEW 1927 MODEL 5-38 CROSLEY 5-TUBE SET Without Accessories $38.00

OTHER CROSLEY MODELS IN STOCK
This new 1927 Model 5-Tube Set, complete with the following standard equipment for . . . . . 5 Cunningham CX301 A Tubes. 90-volt "B" Battery 1 4½-volt "C" Bat. 100 Amp. "A" Bat. 17" Cone Loud Speaker Aerial Kit. NOTHING ELSE TO BUY
$59.50 Small Down Payment

RUBBER-CASE RADIO STORAGE BATTERIES 1 Year Guarantee—$1 Allowed on Old Battery $7.95 Fully Charged
STONE TYPE CX 30A POWER DETECTOR . . . $1.25
STONE TYPE CX 112 POWER AMPLIFIER . . $1.75

TUBES

Type UV or UX, 301A, 201A 55c
UV199—C299, with or without standard base 85c
Genuine Cunningham Tubes, CX112 or CX220. Special $1.70
CX301A $1.45

2-DIAL 1927 FREED-EISEMANN FE-30 6-TUBE SET WITHOUT ACCESSORIES, $75.00

Other F-E Models in Stock
This new 1927 Model 6-Tube Set, complete with the following standard equipment for 6 Cunningham CX301 A Tubes. 135-volt "B" Battery 2 4½-volt Storage "A" Batteries 6-volt Storage "A" Battery 17" Cone Loud Speaker Aerial Kit. NOTHING ELSE TO BUY
$99.99 Small Down Payment

RADIOLA 20 A 5-TUBE SET OF UNUSUAL QUALITY $115.00 WITH TUBES

Small Down Payment
COMPLETE WITH This Five-Tube Set, equipped with R. C. A. power tubes, cone loud speaker, "A," "B" and "C" batteries. Complete, nothing else to buy $129


$30 Manhattan Cabinet Speaker. Has adjustable unit. $4.99

AUTHORIZED RADIOLA FREED-EISEMANN CROSLEY DEALER

WESTERN UNION TELEGRAM
26 AUG 25 PM 10 33
OHIO 16
W
NEBRASKA
IN FINE STRONGER AND
ER BEFORE CONGRATULATIONS
W J SMITH

YOU TUNE IN OAW OMAHA
sic, faint, far away, nearly
nable—or strong and clear
lizing dance provoking
Omaha's jazziest jazz
attery will determine the
d clearness of reception
ne in on WOAW.
artone extra heavy duty
. You will be amazed by
ne and power this will
. There will be no trans-
oise and it will last longer
ner "B" battery you have
Yet the cost is no greater.
tributed in St. Louis by
Butler Bros.
th and Olive Streets
al Electric Supply Co.
1216 Pine Street
& Company, Inc.
2820 Locust Street
T RESULTS ALWAYS
TONE "B" Batteries


Yahr-Lange "Speed Ball" Antenna, $13.75
SILVERSTONE CO.
HOME OUTFITTERS
1114 OLIVE STREET

Super Ball" Antenna

Easy to Install!
Efficient on all circuits.
Non-directional—so more stations are logged.
Less static—less interference—more selective.
Your own set will amaze you!

Get the Station You Want Without Interference!

You will actually be amazed at the finer results you can get by using a "Super-Ball" Antenna. Your radio will have greater selectivity—the tone will be clarified and static will be reduced to the very minimum.

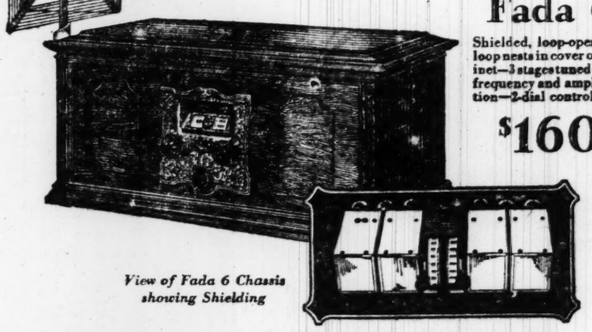
The "Super-Ball" is non-directional, easy to install, will not corrode—and it lasts a lifetime! *30-Day Unqualified Guarantee by the Manufacturer*

See your dealer today. Any set is better when the "Super-Ball" Antenna is used.

YAHR-LANGE
MILWAUKEE, WIS. INCORPORATED DETROIT, MICH.

Distributors of Yahr-Lange Products
Atwater Kent Radios
Cunningham Tubes
Brown & Hall Supply Co.
1504 PINE STREET

FADA Radio
Harmonated Reception
Each Stage Individually Shielded


View of Fada 6 Chassis showing Shielding

Fada 6
Shielded, loop-operated, loop nests in cover of cabinet—3 stages tuned radio frequency and amplification—2-dial control.
$160

TO capture and reincarnate that thin ghost of a sound, shield it from interruption and distortion, until it issues from the loud speaker once more in the rich tones of a great singer or the full blare of a jazz-band—that is the feat of Fada Harmonated Reception. The new Fada is better than you ever expected radio to be. Hear and compare it with the *best* that radio heretofore has had to offer.

(Signed) F. A. D. Andrea

F. A. D. ANDREA, INC.
1581 Jerome Avenue New York, N. Y.

Fada Neutrodyne Receivers—table and furniture models—5, 6 and 8 tubes—$85 to $400. Fada Cone Speaker—Table Type, $35—Pedestal Floor Type, $50.

BECK & CORBITT CO.
1230 No. Main St., St. Louis, Mo.

We Believe in.....
ATWATER KENT — AND — FADA RADIOS
Blackwell Radio Service Co.
PRospect 1203-2123 2832 GRAVOIS

A Small Down Payment Delivers Any RCA Radiola

MUSIC DEPARTMENT OPEN EVENINGS
9th and Washington

HELLRUNG & GRIMM

MUSIC DEPARTMENT OPEN EVENINGS
16th and Cass

Authorized Dealer RCA

Brandt
Electric Company
904 Pine St.

We Will Demonstrate Any

RADIOLA

In Your Home
No Obligation

904 PINE ST.

B R A N D T

904 PINE ST.

Serving the Home ELECTRICALLY Since 1886

Monthly Payments if Desired

Brandt
Electric Company
904 Pine St.

CEntral 3454 3455 3456 — CEntral 3454 3455 3456

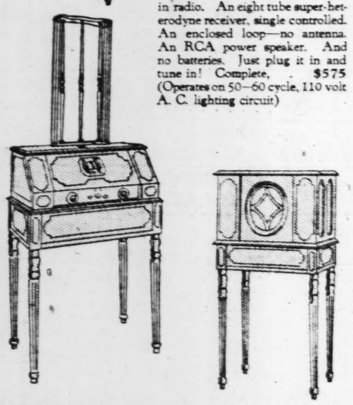
Hear the new
tested and perfected
RCA Radiolas and you will be satisfied with *nothing else in radio!*

"Lighting socket radio" *that is proved—*

The most remarkable radio and musical achievements of today



Radiola 30—combines in one luxurious cabinet all that's newest in radio. An eight tube super-heterodyne receiver, single controlled. An enclosed loop—no antenna. An RCA power speaker. And no batteries. Just plug it in and tune in! Complete, . . $575
(Operates on 50–60 cycle, 110 volt A. C. lighting circuit)



Radiola 28—eight tube super-heterodyne with loop. Tuned with a single finger! With eight Radiotrons, . . $260

An inexpensive antenna coupler adapts it for an outdoor antenna, if you prefer it. $4.25

The A. C. Package transforms Radiola 28 (or 25) from a battery set to a "lighting socket" set for use with Loudspeaker 104. . . . . $35

RCA *Loudspeaker 104*—power speaker. Clear at a whisper—and clear at the volume of a brass band! Operates RCA Radiola 25 or 28 (adapted) on 50-60 cycle, 110 volt A. C. lighting circuit. Used with other makes of sets, it eliminates "B" batteries only. Complete. $275

This Christmas, RCA has set a new standard of MUSIC in radio—has brought radio to the point where it is really worth while to scrap your old set and buy one that will be permanent in your home. Unless you have heard the newest Radiolas, you can have no real conception of what radio is today, for the present Radiolas are as different from the ordinary radio set as the modern eight-cylinder car from the original horseless carriages.

In the new developments of radio today, RCA Radiolas showed the way. They were designed by the builders of the great broadcast stations, the men who are pioneering in every field of radio.

Others will follow—*are* following. But only Radiolas have had time to go through a real period of trial. The latest RCA models are already in hundreds of thousands of homes! They have been tested in use for months. They have been perfected! And they are built to serve not only this year, but for many Christmases to come!

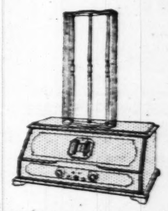
Any Radiola may be bought on convenient terms!

Hear the Radiola 20



Radiola 20 challenges any competitor to a test of performance and tone quality. It is clear and true. It has the distance reach of much bigger sets. It has twenty times the selectivity of the average antenna set . . . a point very important in crowded cities. It is a tried and proved success. Be sure to hear it! With Radiotrons, ... $115

RCA Loudspeaker 100, ... $35



Radiola 25—six tube super-heterodyne with all the far-famed super-heterodyne quality of tone and performance—and the "catacombed" sealing of the vital parts. Single controlled. With 6 Radiotrons, ... $165



Radiola 26—six tube super-heterodyne. As a portable set it has a loop in the cover, loudspeaker inside, place in the back for small batteries. At home it has a fine walnut cabinet that holds larger batteries and has a coupler for an antenna. Cased in richly grained walnut. With 6 Radiotrons, . . $225



RCA *Loudspeaker 100*—still unmatched at anywhere near its price! Clear through the whole tone range—and clear at any volume you give it. Especially right for the power tube sets. $35

RADIO CORPORATION OF AMERICA
New York Chicago San Francisco

RCA Radiola
MADE · BY · THE · MAKERS · OF · THE · RADIOTRON

Buy with confidence where you see this sign.

Authorized Dealer RCA

Authorized **R. C. A. RADIOLA** Dealer
Let us demonstrate to you the radio that is perfection and beauty both in tone, mechanical construction, and easy, quick reception.
ORDER NOW FOR PROMPT XMAS DELIVERY!
TERMS *TERMS*



Southern RADIO CO.
Free Demonstration in Your Home
2209 S. 39th St. Phone GArfield 3746

"HOP TO A KAEMMERER SHOP"

Largest Outlying Music Dealers in St. Louis

RCA **Kaemmerer Music Shops** INC.

GRAND AND WYOMING
LAclede 5920

6317 Delmar Bl. CAbany 9100
2902 N. Vandeventer Av. LIndell 3140

Monthly Payments if Desired

"HOP TO A KAEMMERER SHOP"

Schweig-Engel Corp.

The Most Scientific Radio Service in St. Louis
ALL MODELS OF
Radiola Super-Heterodyne
ON DISPLAY
CONVENIENT TERMS
Perfect Satisfaction Assured
4929 Delmar—FOrest 0430 0431 0432
OPEN EVENINGS

RCA
RADIOLA DEALER
Authorized
RCA

UNIVERSAL SUPPLY CO.
203 North Broadway
Between Olive and Pine—Opposite Bank of Commerce

Do Your Christmas Shopping Early

THE SAMPSON CO.
The Only **Exclusive Metropolitan Retail Distributors** *For*
The Radio Corporation of America
Builders of RCA Radiolas

3624 Olive
Near Grand

Phone
JEfferson 5723

...TYPE 'A' ELIMINATOR SAID TO WORK INDEFINITELY

...An "A" battery eliminator perfected in the Cooper laboratories is said not only to eliminate the "A" battery, and to deliver noiseless current from a light socket, but also to function indefinitely without attention.

The electrical energy action takes place in this device through a specially constructed transformer and full wave rectifying element in connection with a filter circuit. No rheostats or other variable resistance controls are used. A special transformer tap switch is used for these purposes, thereby avoiding dissipation of current and poor voltage regulation said to be incident to the use of some resistance controls. A ballast unit of special design keeps the output voltage uniform at 6 volts independent of variations in line voltage. All alternating current hum is filtered out and a steady noiseless power is said to be delivered to the receiving set.

The Cooper "A" eliminator is said to operate perfectly with any standard receiving set and to deliver ample current to take care of as many as 10 201 A tubes or their equivalent.

The path of the radio set owner will be made easier by simply hooking this new type "A" eliminator to his set and to the socket, knowing that his power will not run down, and that charging is a thing of the past.

HANDS FOR BRIDGE GAME ON KSD TUESDAY EVENING

The eighth game in the series of auction bridge games being broadcast from KSD will be send out on the air Tuesday evening, at 9 o'clock. Radio listeners have the opportunity, because the hands to be held are announced previously, to follow in detail plays made by the experts and at the conclusion of the playing to listen to their analyses and summing up of what has taken place.

The hands for this have been prepared by E. K. Leech of Bronxville., N. Y., Frank H. Bachman of Philadelphia, Milton C. Work and Wilbur C. Whitehead of New York.

The hands will be as follows:

Milton C. Work (dealer) "South" holds, Spades J 10 5, Hearts A K 4, Diamonds A J 9 6 3, Clubs K 7.

E. K. Leech, "West" holds—Spades K Q 8 spot 7 2, Hearts Q 10 5, Diamonds K Q 10 5, Clubs 5.

Frank H. Bachman "North" holds—Spades 9 4, Hearts 8 spot 6 3, Diamonds Deuce, Clubs A Q J 10 9 8 spot 3.

Wilbur C. Whithead "East" holds—Spades A 6 3, Hearts J 9 7 2, Diamonds 8 spot 7 4, Clubs 6 4 2.

RADIO DEBATE ON DRY LAW

A radio debate has been arranged between the University of Oklahoma and Chicago Kent College of Law by WMAQ, Chicago, in WMAQ's studio Friday night. Kent College will uphold the negative side of the question, "Should the Eighteenth Amendment Be Modified to Permit Light Wines and Beer under Government supervision?"

HOME OF RADIO SERVICE — A thorough inspection of your set by our expert will locate any irregularities. Complete service, day or night, only $2.50
PHONE PROSPECT 1203-2123
Blackwell Radio Service Co.
2832 GRAVOIS

Atwater Kent Radio
FREE Demonstration in Your Home — EASY TERMS — Phone GArfield 5256 — OPEN EVENINGS — Installed the Same Day You Buy
Morton Elect. 1117 Olive St.

WE INVITE - - -
University City
And Others Wishing Radio Satisfaction
TO THE opening of our modern Radio Shop. To satisfy our customers we will naturally sell
ATWATER KENT RADIOS
HOELTING RADIO SALES CO.
6504 DELMAR BL.


AC 12 . . . . $30

The Amplion Cone makes a perfect Christmas Gift

It will improve the performance of any radio set

THIS handsome Cone type reproducer is the latest addition to the famous Amplion line. It reproduces faithfully every note and tone from highest soprano to deepest bass. In addition it is especially notable for the clarity with which it reproduces speech, the supreme test of any radio reproducer.

Have your dealer demonstrate to you the difference in quality of reproduction when the Amplion is used.

If he does not carry the full line which includes Amplion "Dragon" (horn type)—Amplion "Patrician" (cabinet type with 48" air-column) and the matchless Amplion unit for phonograph attachment, write to us for illustrated booklet, describing all models.

Amplion Radio Reproducers, $12 to $45

AMPLION

THE AMPLION CORPORATION OF AMERICA
280 Madison Avenue, New York City

Exclusive Distributors for Amplion Speakers
Van-Ashe Radio Co.
TENTH AND PINE STREETS, ST. LOUIS, MO.
DEALERS, WRITE FOR PROPOSITION

A Small Down Payment Delivers An Atwater Kent
HELLRUNG & GRIMM
9th and Washington — **16th and Cass**
MUSIC DEPARTMENT OPEN EVENINGS UNTIL CHRISTMAS

ATWATER KENT RADIO

Who makes it—and how?

Your satisfaction depends on the answers to these questions

ATWATER KENT RADIO is made in the world's largest radio factory—under conditions permitting extreme care in quantity production.

Behind it stands the personal responsibility of a man who for twenty-six years has insisted upon the highest quality in every product bearing his name.

Every Atwater Kent Receiver has to run the gauntlet of 159 gauge and electrical tests before the last inspector can say: "This is up to our standard."

When Atwater Kent instruments reach the final proving ground, the home, they work—and keep on working.

And the performance is not only good and consistent—it is consistently good.

The price? Low—that's where large production counts.

Here is Radio you can buy on faith—because of the way it's made. But, of course you'll want to judge for yourself. Any Atwater Kent dealer will give you the opportunity. Ask the one nearest you today.



EVERY SUNDAY EVENING:—The Atwater Kent Radio Hour brings you the stars of opera and concert, in Radio's finest program. Hear it at 9:15 Eastern Time, 8:15 Central Time, through:

WEAF	New York	WGN	Chicago
WJAR	Providence	WFI	Philadelphia
WEEI	Boston	WCAE	Pittsburgh
WRC	Washington	WGR	Buffalo
WSAI	Cincinnati	WOC	Davenport
WTAM	Cleveland	KSD	St. Louis
WTAG	Worcester	WWJ	Detroit
WCCO	Minneapolis-St. Paul		

DISTRIBUTED BY
BROWN & HALL SUPPLY CO.
1504 PINE STREET

Receiving Sets for five, six or seven tubes. ONE Dial or three Dials. Mahogany or crystalline finished cabinet. Price range (less tubes and batteries but with battery cable attached) from $60 to $140. Radio Speakers from $16 to $23. Model 35 six-tube receiver illustrated, with ONE Dial, $70. Speaker, Model H, $21.

ATWATER KENT RADIO $70
MODEL 35
Less Accessories

We Are Also Authorized R. C. A. Radiola Dealers.
Free Home Demonstration
$2.50 Weekly Payment
Call COlfax 2092
GAERTNER ELECTRIC CO.
3521 N. Grand Av. Open Evenings COlfax 2092

A Gift
That Will Please the Whole Family
AN
ATWATER KENT RADIO SET
Order Your Set Now for Christmas Delivery
Sold on Very Convenient Terms by
BUXTON & SKINNER
Authorized Dealers
306-308 North Fourth St., Near Olive

ATWATER KENT

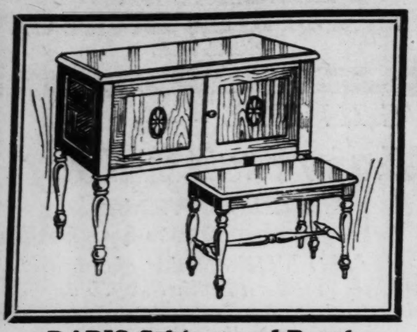


$5 Down
Makes you a member of SILVERSTONE'S CHRISTMAS RADIO CLUB. This assures you an ATWATER KENT for CHRISTMAS DELIVERY.
Don't Delay or You Will Be Disappointed
$70 ACCESSORIES EXTRA
SILVERSTONE Co. HOME OUTFITTERS
1114 OLIVE ST.

Schweig-Engel Corp.
The Most Scientific Radio Service in St. Louis
ALL MODELS OF
ATWATER KENT
ON DISPLAY
CONVENIENT TERMS
Perfect Satisfaction Assured
4929 Delmar—FOrest 0430 0431 0432
OPEN EVENINGS

ATWATER KENT HEADQUARTERS
EASY TERMS — 513 Olive St.
ALOE'S
EASY TERMS — 513 Olive St.

RADIO CABINET SPECIAL!



We Are Authorized Agents for

Radiolas

and

New and Improved

FRESHMAN MASTERPIECE

We offer this amazing value in order to introduce our Radio Department to the St. Louis public.

RADIO Cabinet and Bench

Undoubtedly the greatest value ever offered in St. Louis! Handsome, massive cabinet and bench, 15½x32-inch top, Tudor period turned legs, overlay decoration on 2-tone walnut finish. Ample space for your Radio and equipment. A handsome piece of furniture for any room in any home. Regular $27.50 value. Very special,

$12.95

$2 Cash

$2 Monthly

Mail orders given prompt attention. No terms on mail orders.

SEE US FOR RADIO ACCESSORIES

Batteries, loud speakers, tubes, cabinets, etc. You can always depend upon our quality and prices.

Franklin FURNITURE CO

1030-32 Franklin Av.

Very liberal terms on any Radio. See our selection.

VIOLA AND PIANO RECITAL

Station WJZ and WGY at 9 o'clock next Friday night will present the young American pianist, Dorsey Whittington, and Egon Frank Kornstein, viola, supported by the Baldwin String Quartet, composed by Jacques Jacobs, first violin; Alexander Koszegi, second violin; Egon Frank Kornstein, viola, and Lazos Shuk, 'cellist. Whittington is a young American artist who made his first New York public appearance in March, 1923. Coming, practically unknown, at the end of a season overcrowded with great pianists, he succeeded in arousing the enthusiasm of his hearers and his recitals in all parts of the United States have won favorable comment.

The program: Viola solo, "Aria," Francoeur; "Menuet," Milandre; "Tambourine," Mondonville. Piano solo: "Berceuse," Chopin; "One Horse Sleigh," Nathan Novick; "May Night," Palmgren; "Dance of Olaf," Pick-Mangiagalli. Instrumental quartet in D Major, Mozart.



—for Your Car *—for Your Radio*

The Quality you desire *at the price* you want to pay

For uninterrupted service in your car get a Vesta Isolator Battery—with the patented ISOLATOR that locks the plates apart — minimizing plate buckling and short-circuiting. The highest quality battery. Vesta Radio Batteries are built especially for Radio use — with oversize plates and separators. You'll appreciate the difference. There's a Vesta Dealer near you. Ask us.

Wholesale Distributors

FRED CAMPBELL AUTO SUPPLY CO., 2806 Locust Bl., St. Louis, Mo.

VESTA

AUTO-RADIO PRODUCTS

Vesta for Vitality

Makers of Vesta Automobile Batteries—Quality Products for 29 Years

WEAF TO HAVE GREAT BROADCASTING PLANT

KSD Audience to Benefit by New York Station Plans—WJZ to Head New Chain.

KSD's radio audience should benefit by elaborate plans of the National Broadcasting Co., owner of Station WEAF, New York, which supplies the programs sent out from the Post-Dispatch's station and others in the chain.

The company controlling WEAF, according to its president, Merlin H. Aylesworth, is to have the largest broadcasting plant in this country, in a building now being erected at Fifth avenue and Fifty-fifth street, New York. The four top floors will be given over to the work of the National Broadcasting Co. The building is to be ready for occupancy in May, 1927.

For Better Broadcasting.

The building is to contain eight completely equipped studios designed for every type of broadcasting program. On the top floor will be an auditorium studio, large enough to seat an orchestra of 150 musicians, as well as guests. The ceilings of the studios on the twelfth floor will contain glass panels, so that spectators seated on the thirteenth floor may see the artists at the microphone.

"The most advanced principles of studio construction and plant control will be embodied in the building," says Aylesworth. "It is a fundamental fact, not always recognized, that broadcasting reception can be no better than broadcast transmission. Heretofore plans for broadcasting studios had to be drawn with reference to existing facilities in a building. This will be the first time that the fundamental construction of a great building will be planned to meet the special requirements of radio broadcasting."

There will be a central broadcasting plant from which a system of studios will radiate fan-wise. On the rim of this circle will be the artists' and general reception rooms. Each studio will have a separate control room adjacent to it.

The antennae and towers will be miles away from the broadcasting studios under a system of remote control which engineers are planning.

Aylesworth said also that a management contract had been signed with the Radio Corporation of America, whereby the program activities of Station WJZ will be directed by the National Broadcasting Co.

WJZ to Head New Chain.

WJZ, it is said, will be the central service station for a new broadcasting chain and will not be merged with the chain now connected by wire with WEAF. WJZ, directed largely by its present personnel, will continue to broadcast its own programs and serve the same listening public which it heretofore has commanded.

Unified program direction, it was stated, would not only permit the widest possible broadcasting of fine programs to the public, but would insure noninterference of interest in the broadcasting of important national events.

"The need of program balance between station and station," Aylesworth said, "particularly in the case of WEAF and WJZ, has been one of the most important requirements of broadcasting. Time and again the listening public has been forced to sacrifice one great musical feature for another, because both events were being broadcast simultaneously. The situation becomes acute when an important announcement, say an address by the President of the United States, is broadcast through one system of stations, when another may be broadcasting a major musical program.

"Then there is the need of balance in the character and type of programs broadcast.

"Under the arrangements made by National Broadcasting Co. with WJZ, the radio public will have the widest choice of programs through two chains of broadcasting stations."

LEGAL ADVICE BY RADIO

Legal advice for farm listeners is now offered from WMAQ, Chicago, as a part of farm talks given from 12:10 to 12:25 each day, except Saturday and Sunday.

THOUSANDS EXPECTED TO JOIN RADIO SCHOOL

KOA, at Denver, to Start New Course of Elementary Education Nov. 29.

Thousands of pupils are expected to enlist in the class of Station KOA, as it opens a new course in elementary school education, sponsored by the Denver public schools.

Education will receive a new impetus with this forward-looking program, for not only school children, teachers and mothers will profit immeasurably by the instruction, but also that large number of persons who never had the advantages of grammar schools. When it is remembered that 6 per cent of the population of the United States, or 4,321,905 persons, are illiterate, and that 10 per cent, or 1,530,730 children who start grade school never finish, the tremendous significance of a night school of the air is realized.

Lessons are scheduled every Monday night at 7:30 o'clock, beginning Nov. 29. They will continue throughout the entire school year, a course, taught by Denver [illegible] Supervisors will be divided into major parts—art, home economics, music, industrial arts and hygiene. A practical problem, as well as appreciation of the subject will be given in every instance.

The programs are supervised by Iris Ruth Gilmore, dramatic director of General Electric's [illegible] station.

PIANO DUET A FEATURE ON KMOX PROGRAM WEDNESDAY

Josephine Carradine Dixon, pianist, will be featured on the Wednesday evening program from KMOX. She will be heard by radio for the first time this year. Gibbon Butler will play the second piano, and she will be accompanied by the Baldwin String Quartette.

Mrs. Dixon will play the first movement of the second concerto of Rachmaninoff.

Why Expect Applause Letters?

"Why should stations except applause letters, anyway? How many persons write to a talking machine company after hearing a record they like? Does anybody write a publisher of a book he has a thing of the last.

UNIVERSAL

Authorized Dealer RCA Sets and Tubes

Supply Co.

203 N. Broadway (Between Olive and Pine)

Away With Battery Worries

Philco 4-Volt Storage Battery and Special Trickle Charger

This combination enables you to eliminate your dry cells from sets using dry-cell battery tubes.

$15.95

The New Balkite B Eliminator

Noiseless—permanent. Nothing to wear out or replace. No acid to spill. The last word in radio convenience.

Regular $27.50 Value.

$17.95

1927 Balkite A Battery Charger

For charging radio and automobile storage batteries.

Regular $19.50 Value.

$11.29

RADIO TUBES

Type 201A-199 Each One Tested

These tipless style Tubes are exceptional values. We will exchange any Tube that will not oscillate but still lights, within 10 days from date of purchase. Equal to any Radio Tube listed at $2.50.

89c

With Built-in Loud Speaker Steinite



New 7-Tube 1927 model. No batteries. Operates from your electric light socket for 1c an hour.

$125

Special Bargains

Steinite Crystals, 3 for $1
20-ft. Extension Cords, 69c
Voltmeters 49c
50c Phone Plugs 25c
17-23-43 Plate Variable Condensers 95c

CRYSTAL SETS

Every one guaranteed for 40-mile radius ...

98c

Super Detector Tube, $1.48

HEADPHONES

3000 ohms. Guaranteed against defects; comfortable headband. A genuine $5 value.....

$1.49

$10 VALUE

TRICKLE CHARGER, $3.95

MANHATTAN PHONOGRAPH ATTACHMENTS.

$1.69

EVEREADY HEAVY DUTY 45-VOLT B BATTERY

Fresh Stock Tests 100% .....

$3.19

The New Steinite 1927 Model

6-TUBE RADIO SET

Coast-to-Coast Reception .....

$45

The New Sensational Polydaro Plugs—Hundreds are now using this new invention with great success.



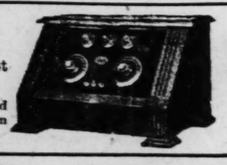
Clarifies and harmonizes loud speaker reception,

98c

IMPERIAL 5-TUBE

Tuned Radio Frequency Set, Biggest Bargain in St. Louis

Easy to operate, extremely selective and with a tone quality that has no equal in any other Radio near this low price.



Formerly Sold at $60

$19.50

UNIVERSAL SUPPLY CO.

Between Olive and Pine **203 N. BROADWAY** Opp. Bank of Commerce

Do Your Christmas Shopping Early

KELLOGG Radio

Flawless Reproduction



Will you *believe your own ears?*

When considering the purchase of a Radio, will you judge by advertising claims and what others tell you—or, will you make a permanent investment in radio satisfaction by what *your* ears *hear*?

Any manufacturer can tell you that the depth and purity of the original music has been kept intact—that every note in the musical scale is flawlessly reproduced. But hear this *yourself* before you buy.

If you will believe *your own ears* let the nearest Kellogg dealer demonstrate this finer and better Radio. He can supply it completely equipped with A and B power units for light socket operation.



Table Model of Kellogg 6-tube Inductively Tuned Receiver.

Licensed under application for letters patent of Radio Frequency Laboratories, Inc. (R. F. L.)

Kellogg Switchboard & Supply Co.
1066 West Adams St., Chicago

Campbell Iron Co., Distributor—819 Cass Av.—TYler 2100

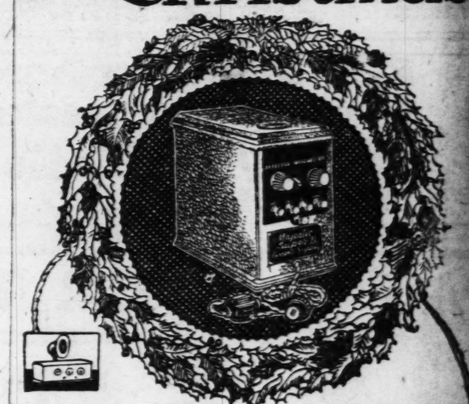
Kellogg Radios!

Careful sifting of the many Radio Sets on the market, brings us to the conclusion that *Kellogg Radio Sets* are supreme.
On display and for sale at our store.

CONROYS

1100 Olive Street

Give a Majestic "B" for Christmas



Almost every one you know has a Radio set. Give your friends or family the Majestic "B"—for *better* reception, no matter what make of Radio they have. The most appreciated gift you can think of. Maximum and unvarying power. Most economical. Meets varying conditions in every city, and on every set. No hum. No acids or liquids. Uses Raytheon tubes; no filament to burn out. Puts an end to all "B" Battery troubles.

Majestic "B" Current Supply

delivers pure direct current from your light socket.

Majestic Standard-B

Capacity seven tubes or six plus 1 power tube. 45 milliamperes at 135 volts.

$32.50

MAJESTIC SUPER-B

Capacity 1 to 12 tubes including the use of power tubes. 45 mils at 150 volts.

$35.00

(As Illustrated)

Majestic Master-B

For Radiola 25, 28 and 30 and Super heterodynes. Operates power tubes, 60 mils at 150 volts.

$42.50

Dealer will gladly demonstrate and prove this. See him today.

(Can be purchased on deferred payments)

GRIGSBY-GRUNOW-HINDS-CO. 4584 ARMITAGE AVE. CHICAGO

MAJESTIC DISTRIBUTORS

BROWN & HALL SUPPLY CO.

1504 Pine St. St. Louis

Distributors

ATWATER KENT RADIO
CUNNINGHAM TUBES
MAJESTIC ELIMINATORS

nts of radio

entral broad-
ich a system
ate fan-wise.
circle will be
ral reception
will have a
adjacent to

owers will be
broadcasting
n of remote
rs are plan-

that a man-
been signed
rporation of
program ac-
Z will be di-
l Broadcast-

w Chain.
l be the cen-
for a new
d will not be
In now con-
'EAF. WJZ,
present per-
to broadcast
d serve the
ic which it
nded.
ection, it was
permit the
sting of fine
, but would
of interest
f important

ram balance
tion," Ayles-
y in the case
as been one
ant require-
Time and
lic has been
great musi-
her, because
g broadcast
ltuation be-
important
address by
nited States,
ne system of
may be
musical pro-

need of bal-
and type of

nments made
ng Co. with
e will have
programs
broadcasting

Y RADIO
m listeners
WMAQ. Chi-
talks given
ach day, ex-
unday.

THOUSANDS EXPECTED TO JOIN RADIO SCHOOL

KOA, at Denver, to Begin New Course of Elementary Education Nov. 29.

Thousands of pupils are expected to enlist in the radio class of Station KOA, when it opens a new course in elementary school edcation, sponsored by the Denver public schools.

Education will receive a new impetus with this forward-looking program, for not only school children, teachers and mothers will profit immeasurably by the instruction, but also that large number of persons who never had the advantages of grammar school. When it is remembered that 6 per cent of the population of the United States, or 4,931,905 persons, are illiterate, and that 10 per cent, or 1,530,790 children who start grade school never finish, the power and significance of a night school on the air is realized.

Lessons are scheduled every Monday night at 7:30 o'clock, beginning Nov. 29. They will continue during the entire school year. The course, taught by Denver School Supervisors will be divided into four major parts—art, home economics, music, industrial arts and hygiene. A practical problem, as well as an appreciation of the subject will be given in every instance.

The programs are supervised by Iris Ruth Gilmore, dramatic director of General Electric's Denver station.

PIANO DUET A FEATURE ON KMOX PROGRAM WEDNESDAY

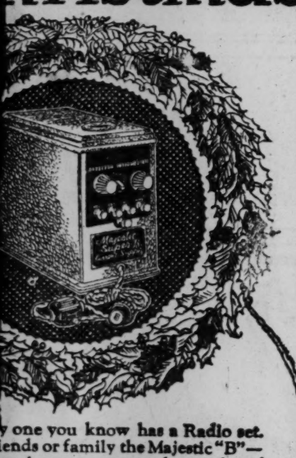
Josephine Carradine Dixon, pianist, will be featured on the Wednesday evening program from KMOX. She will be heard by radio the first time this year. Gibbon Butler will play the second piano, and the two will be accompanied by the Stein String Quartette.

Mrs. Dixon will play the last movement of the second concerto of Rachmaninoff.

Why Expect Applause Letters?

"Why should stations except applause letters, anyway? How many persons write to a talking machine company after hearing a record they like? Does anybody write a publisher of a book he has a thing of the last.

Majestic "B" Christmas



...y one you know has a Radio set.
...iends or family the Majestic "B"—
...ception, no matter what make of
...ave. The most appreciated gift
...k of. Maximum and unvarying
...economical. Meets varying con-
...very city, and on every set. No
...cids or liquids. Uses Raytheon
...ament to burn out. Puts an end
...ll "B" Battery troubles.

"B" Current Supply

...rect current from your light socket.

MAJESTIC SUPER-B
Capacity 1 to 12 tubes including the use of power tubes. 45 mils at 150 volts.
$35.00
(As Illustrated)

Majestic Master-B
For Radiola 25, 28 and 30 and Super heterodynes. Operates power tubes. 60 mils at 150 volts.
$42.50

...demonstrate and prove this. See him today.
...e purchased on deferred payments)

...INDS - CO. 4584 ARMITAGE AVE. CHICAGO-ILL.

...TIC DISTRIBUTORS
...& HALL SUPPLY CO.
...e St. St. Louis
Distributors
...ATER KENT RADIO
...NNINGHAM TUBES
...STIC ELIMINATORS

814 N. SIXTH





7192 MANCHESTER



2300 S. GRAND



MAIN STORE 1129 LOCUST ST.



2731 CHEROKEE

4969 DELMAR





5032 GRAVOIS



3028 N. GRAND

PRICE WRECKERS

RADIO SUPPLIES — **STAR SQUARE** — AUTO SUPPLIES

ALL OVER ST. LOUIS — 8 STORES

814 N. SIXTH
CENTRAL 2031

4969 DELMAR
FOREST 5832

3028 N. GRAND
COLFAX 8195

5032 GRAVOIS
RIVERSIDE 3080

2300 S. GRAND
GRAND 8521

7192 MANCHESTER
HILAND 2140

2731 CHEROKEE
GRAND 3059

MAIN STORE 1129 LOCUST ST.
MAIN - 4847 - 4848 - 4849

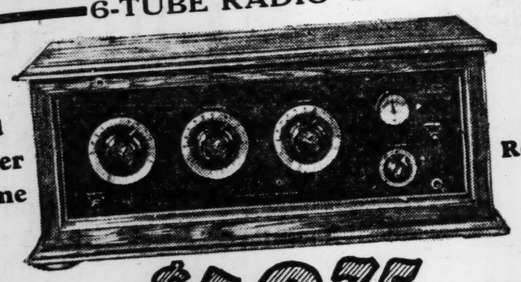
WHAT HAS MADE STAR SQUARE

---St. Louis' Greatest Radio & Auto Accessory Stores---

1. Eight courteously conducted, clean, inviting stores, *conveniently* located in your neighborhood with managers and salesforce instructed that every patron must be a *satisfied* customer.
2. The practice of passing to its customers, *immediately*, in lowered prices, the savings derived from its huge purchases.
3. Pride in the fact that every purchase must give to its owner full measure of service and satisfaction for every penny expended.

COLONIAL ARISTOCRAT
6-TUBE RADIO SETS

Loud Speaker Volume



Coast To Coast Reception

$49.75

CIRCUIT—Three stages of tuned radio frequency amplification, two stages of audio amplification. All circuits shielded and compensated to give uniform response on all waves. No regeneration; no radiation; no howling. Radio and audio transformers designed for full volume from tubes.

CABINET—By Brewster, builder of the finest custom automobile bodies in the world. Beautiful in desgin, executed in the best taste. Natural finish with a special new lacquer, the product of modern industrial chemistry; the first important contribution to the art of cabinet making since the invention of varnish.

PANEL—Bronze, done by a new etching process.

BATTERIES—Enclosed in cabinet and accessible by simply lifting cover.

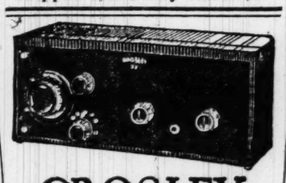
MECHANICAL CONSTRUCTION—All parts mounted on a copper-plated steel frame. Die-cast low-loss condensers. Pure molded bakelite knobs with special chucks which eliminate chance of slipping and insure absolute centering on shaft. Pure moulded bakelite tube sockets, terminal boards and jack and switch bodies. Non-vibrating wiring. Non-microphonic spring-mounted multiple tube socket. B battery by-pass condenser to prevent condenser howling with partly worn-out batteries. Non-corroding rheostat wires.

Radio Set, Including Batteries, Loud Speaker, Aerial Equipment, Tubes and All Necessary Accessories.
1 Radiotron UX-120 Power Tube
5 Radiotron UX-199 Tubes
6 No. 6 Eveready A Batteries
1 Genuine Cannon-Miller Cone Speaker
3 Eveready 45-Volt B Batteries
1 Roll Hook-Up Wire
1 Complete Aerial Kit

On Sale at..... **$77.50**

NOW OPEN!
Star Square's 8th Store
N. W. Corner Cherokee & Iowa

SEND US YOUR MAIL ORDERS
Shipped Same Day Received



CROSLEY
MODEL No. 52—REGULAR

This powerful, compact, 3-Tube Radio Receiver will drag in distant stations, and give smooth, clear reception with plenty of volume on the LOUD SPEAKER. This Set will create enthusiastic demand. It is a wonder in scope and character of performance.

It delivers volume. Its tone is sweet.
It has distance-getting ability.
Its amplification is true.
Formerly Priced at $22.50, on sale at

$6.95

Radio Set, including Batteries, Loud Speaker, Aerial Equipment, Tubes and all necessary accessories..... **$19.95**

Equipped for Storage Battery Operation, $6.95 Additional

ABSOLUTELY NOTHING ELSE TO BUY

Newest Type—Tuned Radio Frequency
BESTONE MODEL XX
5-TUBE RECEIVERS

Go to a STAR SQUARE STORE and hear this Radio Receiver. A demonstration will convince you that you cannot buy anything like it for less than twice the money. Neatness of design, unsurpassable tone and resonant volume blend to insure perfect performance. This Bestone is a real radio—one that performs up to expectations at all times. The interview assembly of the Receivers reflects precision and shilled craftsmanship in all details. All parts are of finest quality, and the latest type used. Cabinet is striking walnut finish; panel is genuine bakelite. Bestone Radio Sets combine every feature demanded in the perfect receiver—distance, selectivity, tone quality and simplicity of operation. Here is a Set you can really rely upon; a Set built to meet the requirements of the most exacting. ON SPECIAL SALE AT..... **$22.95**



Radio Set, including all "B" Batteries, Loud Speaker, Storage Battery, Aerial Equipment, Tubes and necessary Accessories. **$46.75**

ABSOLUTELY NOTHING ELSE TO BUY

Guaranteed Coast-to-Coast Reception on the Loud Speaker

A Most Unusual Sale of
5-TUBE CONSOLE RADIOS

This 5-tube Radio Console is without any doubt St. Louis' outstanding Radio bargain. This receiver is superior in range and quality to many 5-tube Radio sets selling at considerably more than this price. Here is a real opportunity to get the best possible in 5-tube Radio reception, at a price that means a goodly saving.



$45

During This Sale Only
FREE INSTALLATION
On Complete Console Radios

The Radio Set itself reflects its precision and skilled craftsmanship in all details. Every feature demanded of a perfect receiver is here; distance, selectivity, tone quality and simplicity of operation. Cabinet is genuine mahogany with a built-in Utah loud speaker

MONDAY ONLY
Large Size
45-Volt EVEREADY B Batteries
$2.38
Only 2 to a Customer



6-Volt, Rubber Case
Radio Battery
Fully guaranteed for one year. Regular $12.50 value. On sale at.. **$7.95**

BRAND-NEW 1927 Type
VALLEY BATTERY CHARGER
Nationally advertised $19.50 value. On Sale at
$11.95

MONDAY ONLY the New
POWER TUBES
UX 200A Detector
UX 112 Amplifier
$1.19
Each Tube tested for oscillation and guaranteed to be perfect in every respect.

Completely Equipped CONSOLE RADIO SET
Including all "B" Batteries, built-in Loud Speaker, Storage Battery, Aerial Equipment, Tubes and all necessary accessories. On sale at
$68.75
ABSOLUTELY NOTHING ELSE TO BUY

Electrically Operated CONSOLE RADIO SET
Entirely operated from your electric socket by the switch on the radio set. Competely hooked up ready for service. On Special Sale at
$97.50
ABSOLUTELY NOTHING ELSE TO BUY

Improved 1927 Model
Trickle Chargers
Regular Price $10, on Special Sale at
$5.95

MONDAY ONLY
Cannon Miller Cone-Type Speakers
A Real $19.00 Value
$5.95
Quality—Volume —Beauty

FRESHMAN MASTER B Eliminator
Operates from the ordinary 110-volt alternating house current. Gives a steady, constant, and well satisfactorily operate any ordinary five-tube Radio Set. Reg. $27.50 Val. on Sale at
$15.95

AUTOMATIC
Power Control Switch
Makes the Switch of the Radio Set automatically turn on or turn off the Trickle Charger or B Eliminator as they are required.
On Sale at
$1.95

Porcelain Aerial Insulators, 10c value	4c
6, 20, 30 Ohm Rheostats, $1.00 value	59c
100-ft. Puretone Talking Tape, 75c value	49c
Electric Lamp Socket Aerial Plugs, 75c value	59c
Vant Would Hydrometers, 50c value	29c
Window Lead-in Strip; 35c value; on sale at	15c
Star Electric Soldering Iron, $1.50 value	75c
Jee Spring-Grip Phone Plugs, 35c value	19c
Battery Meters, for testing storage batteries. Regular $2.25 value, on sale at	98c
Ground Clamps, all copper, 15c value	10c
Eagle Variable Gridleaks; 75c value, on sale at	59c
Battery Clamps; spring grip, 20c value; 2 for	25c
20-ft. loud speaker Extension Cords with plug; $1.00 value; on sale at	69c
No. 16 Coppered Bus Bar, 6 lengths for	5c
Knox Lightning Arresters, 60c value	29c
Lenk Automatic Blow Torches, $1.50 value	98c
100-ft. Standard Aerial Wire, 75c value	39c
Voltmeters for testing "B" batteries, 0-50 volts; regular $1.25 value, on sale at	59c

SAME DAY SERVICE ON MAIL ORDERS SAME DAY SERVICE ON MAIL ORDERS



FRED W. STEIN

Steinite New 7-Tube No-Battery Radio

The Set You Have Wished for a Thousand Times. Think of the Joy of plugging into the light socket and saying goodbye forever to Batteries and most of your Radio troubles. Picture to yourself a Radio as musical as a Grand piano, and that costs 1¢ an hour to operate. No wonder everyone who hears it wants one at once. Many say "I can't believe it." You will hardly believe it yourself till you hear it. Think of the real pleasure of a radio that always brings in stations on the North American Continent, requiring no aerial for stations five hundred miles away, with a range of 3000 miles on outside aerial. So simple and highly selective a child can attach and operate it. ***Uses No Batteries of any kind.***

No wonder this is a present day Radio wonder. And the price, $125.00! The immense volume of our big new factory makes it possible. Volume, Volume, Volume is responsible for the way Steinite products have swept the country. And, without tremendous volume and our low-profit-policy this set should sell for $300 or more.

$125

What may you expect in naturalness, volume, and lack of distortion. You have perhaps heard the latest type Phonographs that have employed some electrical and radio principles. Yet may expect the same truthful reproduction and fidelity of tone of this marvelous economical 7-TUBE STEINITE NO-B'TTERY RADIO.

When I say "no batteries" of any kind, I mean just that, and no chemical rectifiers. Nothing to charge, no rugs and furniture to rpin with solutions. No wondering ever as to whether it will reach out for distant stations. Absolutely nothing needed to complete the set but tubes.



High Grade Loud Speaker Built In.
Operates From A. C. Lighting Circuit 100 to 125 V.
No Chemical Rectifiers.
10-Day FREE Trial

1¢ An Hour To Operate

Plug into the light socket and know your operation cost will not exceed 1¢ an hour for radio pleasures. Think of the expense alone, before you buy a battery type set. The new 7-tube no-battery Steinite radio will pay for itself. From the way orders are coming in no one here can tell what sales on this popular set will run to. You at least want to know all about it, want to study this marvelously refined Fred W. Stein circuit; want to try it ten days at my absolute risk, then write your own guarantee as to its performance. Do this any way before you buy any set.

Think of the finest set you ever heard of at any price and you will know what to expect of the 7-Tube Steinite No-Battery type at the unheard of price of $125.00. Only two controls to operate and set logs perfectly. Tremendous volume. Tone pure, full and round. Selectivity to a high degree, and range of 3,000 miles. Cabinet, solid mahogany, beautifully finished in 2-tone walnut or 2-tone mahogany. An elegant furniture setting that will harmonize with any home environment.

$150 Complete With Tubes
Nothing To Buy—Ready To Operate!
Also Made in Console Model
10-Day Free Trial

WRITE TODAY for complete description of this marvelous new instrument explaining the new circuit. **Do This Today.** Just send name—no cost—no obligation. You've always had in mind a radio free from battery trouble—**IT'S HERE.** We allow you to write your own guarantee after a free ten day trial in your home. This is the test to which you should put any radio before buying. Write now while this ad is before you.

Free

STEINITE LABORATORIES, 717 Radio Bldg., ATCHISON, KANSAS

STEINITE PRODUCTS

SOLD ON EASY DOWN PAYMENTS
90 DAYS' FREE SERVICE

STONE ELECTRIC
Mail Orders Filled **714 PINE** Mail Orders Filled

A Synchrophase brings the Happiest Christmas

AND, as the days go by, its real value will be appreciated more and more.

Before you buy a radio set, be sure to hear the Synchrophase. Then you will know fully the pleasure that radio can give. For Synchrophase reception is unusual in its clarity and naturalness of tone. This is not accidental but the result of several exclusive Grebe developments. Ask about the *Colortone, Binocular Coils, S-L-F Condensers,* etc.

Have a Grebe dealer show you these and other exclusive Grebe advantages and what a difference there is in radio reception.

A. H. Grebe & Co., Inc., 109 W. 57th St., N. Y.
Factory: Richmond Hill, New York
Western Branch: 443 S. San Pedro St., Los Angeles, Cal.
This Company owns and operates stations WAHG and WBOQ

The GREBE SYNCHROPHASE
TRADE MARK REG. U.S. PAT. OFF.

All Grebe apparatus is covered by patents granted and pending.

YES! We Sell the GREBE SYNCHROPHASE RADIO on Divided Payments

SILVERSTONE Co.
HOME OUTFITTERS
1114 OLIVE STREET

COOLIDGE AND KING GEORGE MAY CONVERSE OVER RADIO

It is reported that an exchange of holiday greetings between President Coolidge and King George over the trans-Atlantic radio circuit is being planned by radio and telephonic engineers of this country, although the willingness of the two principals to participate has not been announced. It is assured that if the fans have the privilege of listening in while the heads of two great countries talk to each other across the Atlantic, they will sit up all night if necessary on either Christmas or New Year's eve.

Although not yet made public, it is understood that the plan of the proponents of this exchange of international greetings includes a very extensive broadcast hook-up insuring to at least 80 per cent of the American fans and practically all the British listeners, the privilege of listening in.

'B' BATTERY ELIMINATOR

Only **$5.95**



MONEY-BACK GUARANTEE
Amazing news for owners of radio sets! The famous "Better" "B" Battery Eliminator is now $5.95!

NO MORE "B" BATTERY NUISANCE
Hook up a "Better" "B" Battery Eliminator and forget battery trouble forever. This wonderful invention means better reception, smarter tuning and gives you more real pleasure from your set. Operates perfectly on direct or alternating current, giving up to 90 volts current and using full wave of power supply. No "extras" to buy. Anyone can plug it in to any kind of set up to six tubes. Complete instructions enclosed. Solidly built in beautifully finished metal case.

Send $1.00

MAIL YOUR ORDER NOW
Order your Eliminator now. Write your name and address, pin a dollar bill to it, and mail TODAY. Pay postman small balance of $4.95 (plus few cents postage) when he delivers Eliminator. Use it ten days. If not satisfied with results, return it and your money will be refunded.

BETTER RADIO LABORATORIES
Dept. P-180, 318 Sycamore St.
Cincinnati, Ohio.

VOLUME with Sweeter tone



Type GSX-171 $4.50

Put a High Power GSX-171 tube in your last audio socket and enjoy the marvelous improvement.

One of the famous

Gold Seal Radio Tubes

All Standard Types

Type GSX202	A $2.00	Type GSX200A	$4.00
" GSX199	2.25	" GSX171	4.50
" GS199	2.25	" GSX216B	7.50
" GSX120	2.50	" GSX112	4.50
Type GSX20-Hy Mu			$4.00

Distributed by
WINCHESTER-SIMMONS CO.
Tune in on the Gold Seal Hour every Tuesday night from 9 to 10 at Station KLZ.
GOLD SEAL ELECTRICAL CO., INC.
250 Park Avenue, New York

HEARS CHIMES OVER RADIO BEFORE SOUND WAVES CAME

That radio broadcasting is giving the listeners lessons in physics as well as entertaining them is demonstrated by a letter received by WJZ from one of its listeners living within half a mile of the Park Avenue Baptist Church, whence that station broadcasts a series of carillon recitals every Sunday night.

The writer of a letter says that he lives on one of the upper floors of a tall apartment building, and on warm, quiet Sunday nights, he sat with the windows open and heard the bells of the carillon coming to him through the dusk. One night, he happened to turn on his radio, and from WJZ heard the carillon, but there was a difference in time between the radio and the direct sound that puzzled him. In fact, the difference in time was so great at first he did not realize that it was the same hymn that was being played, but later he found that the sounds coming in the open window were like an echo of the sounds given out by the loud speaker. This phenomenon was called to the attention of a professor of physics.

The solution is this: Electricity travels at about the same speed as light, whereas sound waves travel at a much slower rate. Therefore, the sound of the bells, converted into electricity, sped through the wires to the transmitting station of WJZ at Bound Brook, N. J., and thence back as radio waves through the air to the radio set and out of the loud speaker before the slow-moving (comparatively) sound waves could travel direct through the air for a half mile from the belfry of the Park Avenue Baptist Church to the apartment window.

ITALIAN FOLK SONGS AND LOVE BALLADS FROM WGN TUESDAY

A feature of the evening's program from WGN next Tuesday will be the appearance of the Salernos, a duet composed of an accordionist and guitarist, in a sparkling program of Italian folk songs and love ballads.

These artists are Chicago favorites and have a marvelous method of presenting the selections which they offer. They have a beautiful accompaniment to their numbers. Lawrence Salerno is the vocal member of the pair, and Frank Salerno supplies the accordion accompaniment.

TRADE NOTES.

The Van Ashe Radio Co. has the distributership of Amplion loud speakers, including the cone, Patrician and Dragon types.

Three Kellogg receiving sets complete, including battery eliminators, are to be among the prizes in the "baseball" contest for employes of the Liberty Trust Co. The receivers were sold to the trust company by Robert T. Conroy of the Conroy Piano Co.

The millionth Atwater Kent receiving set was turned out here at 4 o'clock Friday afternoon. It was a six-tube, single-dial set, in the latest shielded metal cabinet. Simultaneously A. Atwater Kent made public his company's production figures for the past four years, showing that for the current year, May 1, 1926, to April 30, 1927, the output will be more than 600,000 sets against 6628 in 1922-23, the company's first year.

...people stopped to listen!



FROM California comes a real inspiration. Mr. Hartin writes that the music from his Bosworth is so clear and distinct that people stop to listen, as they pass the house.

A mighty human way of saying that the Bosworth is worth listening to.

It would be far more delightful, though, to hear it in your own home.

Your nearest Bosworth dealer will be glad to arrange it.



Two Bosworth Models: Type B-3, Six Tubes, Single Control, Price $155.00. Type B-2, Five Tubes, Two Control, Price $155.00.

BOSWORTH RADIO

Van-Ashe Radio Co.
10th AND PINE STS., ST. LOUIS, MO.
Dealers Write for Proposition



Ready for Christmas

WITH GIFTS FOR THE HOME

Spanish Type Walnut-Finish Bedroom Suite

Overlay and Color Decorations—Mahogany Interiors

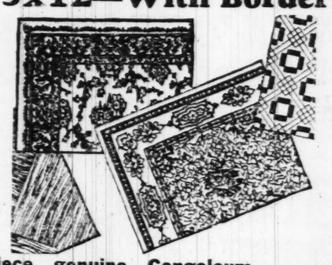
"The Morocco"

$175 Value

$99.50

Positively the newest and most elaborate style in bedroom furniture. With overlay decorations; done throughout in true Spanish style. Includes beautiful massive bow-end bed, spacious chifforobe and your choice of full-sized dresser or charming new French vanity. Inlaid in the Moroccan style with decorations in color. Mahogany interiors; drawer guides, dustproof throughout.

Gold Seal Congoleum Rug 9x12—With Border



One-piece genuine Congoleum Gold Seal Rugs; regular $18 values; each Rug 9x12, with border. Very slightly imperfect. While they last! **$8.75**

Santa Maria Ships

$14.50 Value



Beautifully decorated, these ornaments are all the rage. Every home needs one.

Excellent Xmas Gift

$8.75

Smokers

$12.95 Value



Large-Size mahogany finish Smoking Stands with humidor drawer and compartment with every smoking convenience. A Christmas special.

$7.95

$235 Val. 3-Pc. Kroehler Bed-Davenport Suite



Genuine Jacquard Velour—Coil Spring—Top Rail

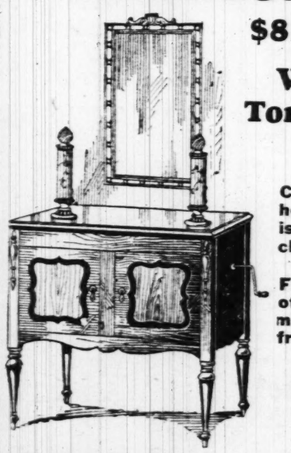
$157.50

Kroehler construction throughout, davenport opens into full-size bed with coil spring. Luxurious club chair and roomy wing chair. All three pieces upholstered in genuine Jacquard velour. A remarkable value! Loose cushions.

PHONOGRAPH

$82.50 Value

With Free Torcheres and Mirror



Console model in mahogany or walnut finish; plays all records; clear bell tone.

FREE—Beautiful pair of torcheres and art mirror with polychrome frame.

$44.50

ROYAL EASY CHAIR

$29.75 Value



Upholstered in brown morocco leather. Sturdy and dignified. Push button adjusts Chair to several positions. Adjustable foot rest! Special at this low price.

$19.75

New & Improved Freshman

Cabinet Model Radio
5-Tube Set



This is the new and improved model with built-in loud speaker. Cabinet spacious enough to contain all batteries. Mahogany finish — coast-to-coast reception.

$69.50

Table Lamp

$4.98



Beautiful Parchment Shade, Wrought Iron Stand and Base. $8.95 value. A beautiful gift.

Franklin FURNITURE CO

1030-32 Franklin Ave.

Radio Bench

$1.59



Ideal little Bench, mahogany finish; $3.50 value. Sturdily built.

Mary Boland in "Cradle

"Cradle Snatche Florence Moor

BOTH of the local "legitimate" camps theaters, starting tonight, will be open this week for a change with the American presenting "Cradle Snatchers," a farce comedy which was highly successful in New York while the Shubert-Rialto has Florence Moore, who in the old days, would have been called a rough soubrette," in the farce She Couldn't Say No."

As in New York Mary Boland, had had an interesting career the stage with an occasional sh into the movies, is the star of Cradle Snatchers." Miss Boland arted her career as a leading oman of a Detroit Stock company "The Social Highwayman." Then llowed stock engagements in Cinnati and Nashville.

After her stock experience, Miss land went to New York and ere met Robert Edeson, who was ooking for a leading woman for is "Strongheart," pleaded with im for a trial, and after reading he first act of the play to Henry B. Harris and James B. Forbes, as engaged. After a lengthy run f that play, Miss Boland went broad, came home and played in The Ranger," which proved a ailure. Next she appeared with Francis Wilson. Then under Charles Frohman's management he was, for six years, John Drew's eading woman, appearing with hat actor in "Smith," "Jack Straw," "A Single Man," "A Perplexed Husband" and in a revival f "The Tyranny of Tears." Next he played in "Milady's Dress" and followed that by 12 months in the movies, then back to the stage in "Rick Abed," "Back Fire," "The Case of Lady Camber," and then ame the screen once more. The all of the war took Miss Boland France under the Y. M. C. A. anner, where she was allied with me of the stage entertainments nits that visited the various



LOIS MORAN in "GOD GAVE ME TWENTY CENTS"—Missouri

SPATCH



E HOME
Bedroom Suite
gany Interiors
"The Morocco"



$175 Value
$99.50
With overlay decorations; done bed, spacious chifforobe and in the Moroccan style with dec- ghout.

aria
Smokers
$12.95 Value



ed, these the rage. ne. Gift
Large-Size mahogany finish Smoking Stands with humidor drawer and complete with every smoking convenience. A Christmas special.
$7.95

Davenport Suite
Genuine Jacquard Velour—Coil Spring—Top Rail



$157.50
size bed with coil spring. s upholstered in genuine

AL HAIR alue



own mo- urdy and utton ad- veral po- ble foot this low
75

New & Improved
Freshman
Cabinet Model Radio
5-Tube Set



This is the new and improved model with built-in loud speaker. Cabinet spacious enough to contain all batteries. Mahogany finish — coast-to-coast reception.
$69.50

Radio Bench



$1.59
Ideal little Bench, mahogany finish; $3.50 value. Sturdily built.
e.

ST. LOUIS POST-DISPATCH

DRAMA-MUSIC-MOVIES

PART SIX. ST. LOUIS, SUNDAY MORNING, DECEMBER 5, 1926. PAGES 1—10B.



Mary Boland in "Cradle Snatchers"

"Cradle Snatchers" and Florence Moore in Town

BOTH of the local "legitimate" theaters, starting tonight, will be open this week for a change with the American presenting "Cradle Snatchers," a farce comedy which was highly successful in New York while the Shubert-Rialto has Florence Moore, who in the old days, would have been called a "rough soubrette," in the farce "She Couldn't Say No."

Miss in New York Mary Boland, who has had an interesting career on the stage with an occasional dash into the movies, is the star of "Cradle Snatchers." Miss Boland started her career as a leading woman of a Detroit Stock company in "The Social Highwayman." Then followed stock engagements in Cincinnati and Nashville.

After her stock experience, Miss Boland went to New York and there met Robert Edeson, who was looking for a leading woman for his "Strongheart," pleaded with him for a trial, and after reading the first act of the play to Henry B. Harris and James B. Forbes, was engaged. After a lengthy run in that play, Miss Boland went abroad, came home and played in "The Ranger," which proved a failure. Next she appeared with Francis Wilson. Then under Charles Frohman's management she was, for six years, John Drew's leading woman, appearing with that actor in "Smith," "Jack Straw," "A Single Man," "A Perfect Husband" and in a revival of "The Tyranny of Tears." Next she played in "Milady's Dress" and followed that by 12 months in the movies, then back to the stage in "Rock Abed," "Back Fire," "The Case of Lady Camber," and then came the screen once more. The call of the war took Miss Boland to France under the Y. M. C. A. banner, where she was allied with one of the stage entertainments units that visited the various camps and hospitals. When she came home she appeared for the first time in vaudeville, then back to the legitimate stage in "The Advertising of Kate" and after that in "Meet the Wife," which brings her to her present role in "Cradle Snatchers."

IN "She Couldn't Say No" Florence Moore portrays the role of a woman lawyer. The story of the play is laid in a small town in New York State at the courthouse. Miss Moore essays the role of an ambitious stenographer in a law office and as the unexpected happens she is compelled to impersonate a woman lawyer especially engaged to try a breach-of-promise case in this small town. Her employer, whom she loves, is her opponent as the attorney for the other side.

Among others in the cast with Miss Moore will be Ralph Kellard, Evelyn Humes, Chester Clute, Louis Haines and Walter Jones.

THE first stage attraction of the year which might be called important will be Mrs. Fiske's appearance at the Shubert-Rialto on Dec. 13 in the role of Mrs. Alving in Henrik Ibsen's drama, "Ghosts." She is said to make of Helen Alving a thoroughly modern woman of today. The text used on this occasion is a revision based upon William Archer's standard translation, made by Harrison Grey Fiske who staged the production.

Ibsen gave two years to the completion of "Ghosts," his story of cold, bleak Norway being written amid the sunshine, romance and idealism of Italy. Mrs. Fiske, an earnest student of Ibsen, has devoted a longer time to study of the drama than the great Norse poet took to write it. Her company will include Walter Ringham.

Continued on Next Page.

Theatrical Calendar

AMERICAN—"Cradle Snatchers," with Mary Boland.

SHUBERT-RIALTO—Florence Moore in "She Couldn't Say No."

ORPHEUM—Bert Lytell, in person, in "The Valiant," a playlet; Trixie Friganza in her "Bag O' Trix"; Johnny Burke, doughboy monologist; Welder Sisters and Company in a revue; Sandy Lang and Company in "A Skating Classic"; Cuby and Smith, pantomimic comics; and the picture, Vera Reynolds in "Risky Business."

EMPRESS—The National Players in "Jerry," a comedy by Catherine Chisholm Cushing.

GRAND OPERA HOUSE—"Variety Pioneers," five old-timers, who were headliners a generation ago; Hart's Hollanders, in a comedy turn; six other acts, and "Fools of Fashion," a picture, with Mae Busch and Theodore von Eltz.

GARRICK—"Vamps of 1927," burlesque.

GAYETY—"Merry Whirl," burlesque.

The Varieties Lay Claim to A Centennial

Vaudeville Houses Here and Throughout the Country Celebrating First Hundred Years — Recalling Some Old Timers.

IT may be a simple press agent stunt or it may be founded upon historical fact but, at all events, vaudeville theaters throughout the country, which of course includes the Orpheum, St. Louis and Grand Opera House, are celebrating this week what they are pleased to call the Centennial of Vaudeville. They present claims that the varieties is 100 years old this season although about half a century ago it grew up into vaudeville. In those later days, as old-timers will remember, Barney Fagan was the greatest clog dancer of them all and his popularity brought an avalanche of clog dancers into vaudeville, not the least of whom was the first Pat Rooney.

In contrast to the clog dancers who have held their own in vaudeville from Fagan's day, there were the fire dancers and the fire eaters, two extraordinary breeds of entertainers, popular 25 or 30 years ago but now relegated to oblivion. Many of the old-timers will recall Ameta, the creator of fire dancing, and Mme. Rialto, her successor, who today is living quietly in New York.

THERE are those, too, in the present-day vaudeville audiences who remember when the monologist craze swept the country, bringing into prominence such artists as John Fuller Golden, Blackface Billy Van, Charlie Case, Stuart Barnes, Jim Thornton, R. G. Knowles and Walter Kelly.

The introduction of dramatic stars in vaudeville is credited to Robert Grau, whose activity in introducing such stars as Clara Morris, Amelia Bingham and others to vaudeville established a vogue which continues today.

Once it was the protean act which was the piece de resistance of vaudeville shows. Those were the days of R. A. Roberts, Henry Lee and Charlotte Perry and Frigoli. The tradition is carried on today by Owen McGiveney and Doc Baker, the former a dramatic star and the latter a musical revue luminary.

IT was early in the twentieth century when the rathskeller act came roaring out of the far West for its moment of supremacy. San Francisco produced the first of them, but the success of that one brought on an epidemic of them. Names such as Stepp, Mehlinger and King, Hedges Brothers and

Continued on Next Page.

Pickford and Fairbanks To Make Film Together; Colleen Moore for England

Latter Star, Voted the Best Box Office Attraction, to Make Four Films Abroad for European Consumption—D. W. Griffith Quits Paramount—The Rise of Izzie Cohen.

By NIE.

ALTHOUGH no official announcement is forthcoming, it is pretty generally understood that Douglas Fairbanks and Mary Pickford are about to co-star in a big picture. Ever since their marriage there has been talk of a film being made by Doug and Mary, but good business has stood in the way. Fairbanks and his wife were able to get from the theaters of the country all the money that it was possible to collect for their separate offerings and there was no possibility that a film in which both appeared would bring in as much money as two in which each appeared as a lone star.

NOW, however, things are a little different. Miss Pickford, one of the very earliest stars of the movies, has unquestionably begun to lose a little of her drawing power although she is, of course, still one of the top notchers as a boxoffice attraction. Fairbanks is good for many more years in his own peculiar line as a swashbuckling, athletic hero but the time seems to be ripe for the pair to make a picture which would have a tremendous sentimental appeal.

Rumor has it that the projected effort of Mr. and Mrs. Fairbanks will not be a romantic drama entirely but will run largely to slapstick heroics with Doug in one of his customary roles and Mary in a sweet girl part. It will be done, according to report, largely in color.

D. W. GRIFFITH'S widely heralded stay with Paramount was short-lived. Although the contract between "The Master" and Famous Players still had a year to run, it has been more or less suddenly terminated by agreement between the two parties with no official reasons being advanced, although it is reasonably easy to discover what happened. Pictures of today are factory-made under the rules of costs and systems followed by any well-regulated factory. Griffith, long used to having his own way in the matter of turning out films, found, it is said, that the factory methods and what he considered ART would not work together. Famous Players, on the contrary, have discovered that their way of making plays was eminently satisfactory—to them, and so the producers and their star director, who, by the way, has not twinkled very brightly for some time, came to the parting of their ways.

It was the same sort of trouble which caused Cecil de Mille to drop out of the Paramount organization. His going, while perhaps an artistic loss to Famous Players, hardly put a dent in the Zukor-Lasky bank roll. De Mille first branched out for himself and then tied up with the rapidly growing Producers' Distributing Corporation. Now there are rumors that he is not entirely satisfied there and an impending break is being talked of out in Hollywood.

COLLEEN MOORE, whose current offering, "Twinkletoes" is at the Ambassador this week, is soon to be lost to American studios. As part of the plan to influence opinion in England where much propaganda is being circulated against American films in an effort to stimulate the manufacture of British made pictures, Colleen is going abroad to remain a year or more. On the other side she will make four pictures which, it is hoped, will be British enough to please the kickers over there. At the same time they will be made with an eye to home consumption as well for there is no idea of letting the little star lose the position she occupies with her audiences here.

Miss Moore, who is now at work on the production of "Orchids and Ermine," is the best box office name in pictures, according to 278 out of 2471 exhibitors answering a questionnaire distributed by a leading trade journal in the film industry, to theaters throughout the country.

Tom Mix takes second place with 255 exhibitors naming him. Fred Thomson is third, with 252 favoring him.

Next in order are Harold Lloyd, Hoot Gibson, Norma Talmadge.

Continued on Next Page.



Bert Lytell, in Person, at the Orpheum

At the Movie Houses

MISSOURI — "God Gave Me Twenty Cents," with Lois Moran and Lya De Putti. On the stage, Florence Walton and Leon Leitrim, ballroom dancers.

AMBASSADOR—Colleen Moore in "Twinketoes," with Kenneth Harlan. On the stage, Boris Petoff's "Miracle of Youth," and Ruth Etting. Today only, at 12:15 p. m., Stuart Barrie's organ concert.

GRAND CENTRAL AND WEST END LYRIC—"Private Izzy Murphy," with Patsy Ruth Miller and George Jessel. On the stage of the Grand Central only, the Loomis twins, featured with Gene Rodemich and his Merry Maniacs.

LOEW'S STATE—John Gilbert and Eleanor Boardman in "Bardelys, the Magnificent." On the stage, Jack Denny's orchestra, Christine Marson, Joe Termini and Della Samoloff. Today at 1:30 only, concert by Loew's State orchestra, Don Albert conducting.

ST. LOUIS—Rex in "The Devil Horse," with Yakima Canutt and Gladys McConnell. The stage program includes "America's Piano Ensemble." "The Dance Club," a revue; Bert Hanlon, comedian; Eddie Allen and Dorris Canfield and Gibson and Price.

Guy Maier Soloist Of Today's "Pop" Concert at Odeon

GUY MAIER, soloist of the St. Louis Symphony Orchestra's "Pop" concert at the Odeon at 3:15 p. m. today, who has visited St. Louis three times in concert, playing with the St. Louis Symphony Orchestra as a feature of the regular concert pair of March 3 and 4, 1922, and in recital at Sheldon Memorial that year and at the Principia concerts last season, really makes his local debut as a soloist this afternoon. Heretofore he has always played with Lee Pattison in two-piano works.

Today Mr. Maier plays the E flat Concerto of Liszt, one of the most pleasing piano works.

The program today ranges from Liszt to the Cheyenne Indians—which is inclusive of considerable territory. The first movement of Schubert's "Unfinished Symphony," Wagner's "Tannhauser March" and Tschaikowsky's "Italian Caprice" all marked by beauty of melody, will be offered, while other numbers include orchestral arrangements of "My Old Kentucky Home" and "The Arkansaw Traveler" with Skilton's "Indian War Dance," a work really adopted from the themes of the Cheyenne Indians. Following is the complete program:

March from "Tannhauser" ..... Wagner
First movement from Symphony No. 8 in B minor ("Unfinished") ..... Schubert
Concerto No. 1 in E Flat ..... Liszt
(a) "My Old Kentucky Home" ..... Busch
(b) "Arkansas Traveler" ..... McDonald
(c) "Indian War Dance" ..... Skilton
Capriccio Italien ..... Tschaikowsky
Valse de Concert ..... Glazounoff

Scene From HenryVIII By W. U. Students.

A feature of the Shakspeare recital to be given by Charles Dillon and students of Washington University, in the Church of the Unity Tuesday evening, will be the scene of Wolsey's farewell from "Henry VIII," last presented in St. Louis by the late Sir Herbert Beerbohm Tree.

Miss Marguerite Grace, assistant supervisor of music in the St. Louis public schools, has arranged an elaborate musical score; and a special lighting system and cenotaph setting have been installed to insure an adequate staging of such effective numbers as the dagger scene from "Macbeth" and Antony's oration from "Julius Caesar."

Dillon will be supported by the following students: Harold Elbert, John Black, Frank Cordes, Thomas Dunn, Raymond Falzone and Dacre Boulton.



Florence Moore in "She Couldn't Say No"

Ethel Barrymore Scores in New Drama by Maugham

By ALEXANDER WOOLLCOTT.

NEW YORK, Dec. 4.

IT was back in 1911 that Ethel Barrymore first played that incomparable one-act play by James M. Barrie called "The Twelve-Pound Look." Now, after 15 years she has come glowing back to town in "The Fourteen Hundred-Pound Look." Everything has gone up so, you know. Not eggs, alone, and coal and gin. But even a lady's economic independence. And in other ways—in all ways, in fact—the new Maugham comedy, made radiant by Miss Barrymore, is peculiarly a product of and for the year of grace and change, 1926.

IN the Barrie sketch, you will remember, the complacent Sir Harry Sims learned that his first wife had left him not for any other man at all but just to get away from the intolerable burden of his fat, suffocating complacency—that she always wanted to clear out and had done so as soon as she could earn the 12 pounds wherewith to buy a typewriter and thus be able to support herself. Said Kate: "If I was a husband—it is my advice to all of them—I would watch my wife quietly to see whether the 12-pound look was not coming into her eyes."

This advice was seemingly lost on Dr. John Middleton, the husband in "The Constant Wife," for, come to think of it, the new Maugham comedy is not really called "The Fourteen Hundred Pound Look" at all. Dr. Middleton is lulled by the complete calm, the almost deafening calm, with which his wife learns that he has been having after an affair with a pretty woman down the street. He does not see the 1400-pound look in her eyes nor grow uneasy when—as who, these days, does not?—she goes into the interior decorating business.

YET Constance Middleton's deepest concern was just to get herself into a position where, if she felt so inclined, she could tell him with calm and courtesy but with a determination, to go to the devil. She did not feel that his mere vagrant infidelity quite put her in that position—not while she went on living so comfortably at his expense in the big house in Harley street.

It is true she was the mother of his child, but, after all, that had been quite as much a favor to herself as to him, and once the baby was born, she had turned over all the tiresome part of its care to much more competent persons. Nor was she inclined to trade on the fact that she also presided over his house. With a well-trained staff that took only about 10 minutes of her day and if any wife needed more time than that, it was just because she was not any too bright.

No, Constance Middleton wanted real economic freedom and in the last act of "The Constant Wife" she is savoring that freedom and finding the taste of it quite the most agreeable experience she can remember since she ate her first strawberry ice.

IN her first year of work, she has engineered the sale of so many yards of glazed chintz that she has £1400 to show for her pains. A thousand of them she deposits to her husband's account to pay for her keep. Two hundred she uses to pay her own wardrobe bills. Two hundred she turns into lire and sets forth for six weeks of

Continued on Next Page.



LOIS MORAN in "GOD GAVE ME TWENTY CENTS"—Missouri
GEORGE JESSEL in "PRIVATE IZZY MURPHY"—Grand Central and West End Lyric
DOLLY VAUGHN—Gayety
ALICE BAKER—Empress Stock Company
GLADYS McCONNELL and YAKIMA CANUTT in "DEVIL HORSE"—St. Louis
DOLLY CRAMER—Grand Opera House
ELEANOR BOARDMAN in "BARDELYS, THE MAGNIFICENT"—Loews
COLLEEN MOORE in "TWINKLETOES"—Ambassador

Two St. Louisans Soloists For Symphony This Week

Henri Deering, Who Has Won Fame as a Pianist, and Chester Merton, Tenor, on Friday and Saturday Program.

ST. LOUIS provides two soloists for the regular symphonic programs of the St. Louis Symphony Orchestra at the Odeon, Friday afternoon and Saturday evening of this week. They are Chester Merton, who sings an incidental solo in Alfredo Casella's symphonic suite "La Giara" and Henri Deering, pianist, who will be heard with the orchestra in Rachmaninoff's celebrated C minor concerto.

Deering, the son of Deputy Assessor and Mrs. Oscar F. Doering of 6522 Michigan avenue has already achieved an international reputation as a concert pianist. He has played with success in the principal cities of Germany and has been hailed as a young artist of rare quality in Budapest, Vienna, Paris and London. To his credit are successes in New York, and with other leading symphonic organizations in America.

At the age of 19 Deering struck out for himself in a musical career, becoming musical director for Mande Adams. His pianistic gifts attracted attention and he planned to go to Germany to study with Max Pauer at Stuttgart—a plan frustrated by the outbreak of the war. When America entered the war he was in New York, and went to France with the 77th Division, as a Second Lieutenant in a machine gun company. His linguistic accomplishments—for he speaks six languages—made him valuable in the intelligence service to which he was immediately attached.

He returned to St. Louis at the close of the war and after a short time went to Paris where he again took up piano studies under Isadore Philippe. These were later supplemented with Schnabel, Kreutzer and Breitkaupt in Berlin. Followed tours of European musical centers and then his New York debut two seasons ago with the State Symphony Orchestra when his playing of the Rachmaninoff C minor concerto placed him at one bound in the first rank of the younger American pianists. Since then he has played with other leading orchestras in the east and on the Pacific Coast.

Casella's "La Giara" in which Mr. Merton's tenor will be heard as an incident, will be presented in St. Louis for the first time at these concerts. The music tells the story of the ballet for which it was written, an amusing tale of a hunchback who shut himself in the oil-jar he was repairing and couldn't get out again. Peasants come to frolic and peer at his plight. The owner of the jar closefisted and irascible, will not let the jar be broken to release the tinker. But the noise of the frolic so disturbs the owner's slumbers that he appears in dudgeon to break up the party and losing his temper gives the jar a kick that sends it rolling down hill to crash against a tree. It is in an early evening interlude that the tenor voice is heard in serenade. Mr. Merton appeared as a "Pop" concert soloist with the orchestra last year with success. He is soloist at the Church of St. Michael and All Angels.

Mendelssohn's "Scotch" Symphony and Rossini's Overture to "The Barber of Seville" make up the program which in detail is:

Overture to the opera "Barber of Seville," Rossini.
Symphonic Suite "La Giara" ("The Jar"), Casella.
Prelude;
Sicilian Dance.
Nocturne;
Dance of Nela;
Entrance of Peasants;
Brindisi;
General Dance;
Finale.
(Tenor Solo by Chester Merton)
Concerto No. 2 in C minor for pianoforte and orchestra, Rachmaninoff.
Moderato
Adagio sostenito.
Allegro scherzando.
INTERMISSION.
Symphony No. 3 in A Minor, "Scotch" Op. 56, Mendelssohn.
Andante con moto; Allegro un poco agitato.
Vivace non troppo.
Adagio.
Allegro vivacissimo; Allegro maestoso assai.



PIERRE VLADEMIROFF



MIKHAIL MORDKIN ...

With Mordkin and his Ballet at the Odeon



VERA NEMTCHINOVA ...



OLGA WARREN—in concert at the Sheldon Memorial Thursday

HENRI DEERING, Soloist with Symphony Friday and Saturday ..



GUY MAIER—soloist with today's "Pop" Concert at Odeon

THREE separate programs will be given by Mikhail Mordkin, noted Russian dancer, in his appearances at the Odeon next Thursday and Friday evenings and Saturday afternoon.

Mordkin will bring with him a company of 50 dancers and an orchestra of 25 pieces under the direction of Vladimir Bakaleynikoff, formerly of the Moscow Art Theater Musical Studios, according to advance announcements.

A novelty in ballet presentation will be offered by the introduction of incidental songs into the performance and by the announcement of the story of each ballet from the stage by one of the members of the company.

"CRADLE SNATCHERS" AND FLORENCE MOORE COME TO TOWN

Continued from Preceding Page.

Theodore St. Jorn, Jarvis Kerr and William C. Massen.

"NO, NO, Nannette," will return to the American Theater on Sunday night, Dec. 12, for an engagement of one week. This musical comedy has been tremendously popular here and its return, this time with Louise Groody and Hal Skelly heading the cast, should be welcome. Miss Groody will be seen here for the first time in the title role, which she created. Skelly is the happy-go-lucky Jimmie Smith. In the cast, also, will be Evelyn Darville, a St. Louis girl, the daughter of Mr. and Mrs. Nat L. McGuire, formerly of 6139 Kingsbury, will make her first stage appearance in her home city. Miss Darville began her vocal studies here and then went to New York some six years ago to complete that study. She then secured an engagement as prima donna in the Greenwich Village Follies. This was followed by a role in "Orange Blossoms." The young lady then succeeded Grace Moore in the prima donna role of the Music Box Revue.

AT THE Empress this week Leona Powers will star in the one-woman play, "Jerry," which Catherine Chisholm Cushing wrote for Billie Burke's versatilities, and to which the actress herself, perhaps thinking she did not have enough "fat" handed to her in three acts, added another one of her own composition.

THE ORPHEUM, for its show inaugurating the new policy of adding a photoplay to its vaudeville program and reducing the admission price, has drawn heavily on Hollywood, three movie persons being on the bill "in person." Bert Lytell, who is making a brief vaudeville tour, will appear in a playlet, "The Valiant." Trixie Friganza, who admits she has been on the stage 35 years, and who lately has been playing dear old mother and flapper grandmother roles in the movies, will be seen in her "Bag o' Trix," in which she gives her impressions of the 16-year-old flappers of today, and Johnny Burke, whose soldier monologue won him a movie contract with Mack Sennett, who is getting in a few weeks in vaudeville while preparing to make his next comedy film.

THE American will be closed the week before Christmas. The attraction announced for two weeks beginning Dec. 26 is "The Cocoanuts," a musical comedy which played all last year at the Lyric Theater, New York, and which is now showing at the Erlanger Theater, Chicago. The Marx Brothers are the stars of this piece which was seen only in Boston and Washington before the beginning of the Chicago engagement last October.

Other attractions booked for January are George Jessell in "The Jazz Singer," a drama which occupied the Cort Theater, New York, all of last season, and which has been a success at the Harris Theater, Chicago; David Belasco's production of "Fanny," starring Fanny Brice, and Glenn Hunter in "Young Woodley," which is now running at the Blackstone Theater, Chicago.

For February, March and April, the American announces Otis Skinner in "The Honor of the Family," Ziegfeld Follies, George White's "Scandals," Ina Claire in "The Last of Mrs. Cheyney," "The Poor Nut," the Pulitzer prize play, "Craig's Wife," with Chrystal Herne, and the picture version of Beau Geste.

Pickford and Fairbanks in a Film.

Continued from Preceding Page.

Mary Pickford, Douglas Fairbanks, Thomas Meighan, Reginald Denny, Milton Sills, Richard Dix and Lon Chaney.

THE trade paper in making known the results of its canvass, gives the results on "60 best boxoffice names" as chosen by the theater men.

It points out that to grasp the import of the assembled figures with respect to relative values of names within the various fields listed, it is necessary to study separate groups. Feminine stars, all of whom appear in drama or comedy drama, rate as follows:

Colleen Moore	278
Norma Talmadge	192
Mary Pickford	189
Norma Shearer	116
Gloria Swanson	114
Bebe Daniels	111
Corinne Griffith	104
Constance Talmadge	96
Marion Davies	80
Mae Murray	57
Laura La Plante	48
Lillian Gish	40
Lois Wilson	44
Anna Q. Nilsson	43
Patsy Ruth Miller	37
Clara Bow	36
Betty Compson	29
Marie Prevost	27

Male stars appearing in drama and comedy drama, many times costarring with feminine players and placed first or second in billing according to circumstances, rate as follows:

Douglas Fairbanks	182
Thomas Meighan	177
Reginald Denny	174
Milton Sills	107
Richard Dix	101
Lon Chaney	153
Richard Barthelmess	69
John Gilbert	60
Monte Blue	56
Ramon Novarro	47
H. B. Warner	43
John Barrymore	41
Rudolph Valentino	39
George O'Brien	36
Ronald Colman	30
Adolphe Menjou	28
Conway Tearle	24
Lewis Stone	23

THE new Paramount Theater in New York opened two weeks ago as the very last word in cinema palaces has, as its musical director, one Irving Talbot, who ranks high in the music world in the metropolis. Few St. Louis movie fans will recognize, in the name, a former St. Louis orchestra conductor yet Irving Talbot is none other than Izzie Cohen who made his mark here when the movies were young under the shrewd direction of that master showman, Bill Goldman. It was at Goldman's first tent show that Izzie broke into the show business. From the tent he moved with Bill to the Maffett Theater, then to the Lindell, on to the Pershing and the Delmonte, breaking into the big league when the Missouri Theater was opened. At that latter house he was the assistant director to Sarli and when Sarli went to California Izzie took up his baton. From the Missouri Cohen moved on to New York where his rise, as a conductor, has been rapid.

JUST in passing let it be remarked that the new Paramount Theater took in $80,180 during its opening week, setting a record which up to that time had been held by the Capitol, also in New York, with $74,342. This is big business with a vengeance. Here in St. Louis the bigger picture houses are glad to have a $20,000 week and have been known to drop as low as $5000.

Rental of the Paramount is charged off at $10,000 per week. $10,000 weekly film charges are figured and also an overhead of $20,000, says the Wall Street Journal, which estimates the net profit for the initial week at $40,000.

As a further idea of the magnitude of the film business, the net income of Famous Players-Lasky this year is expected to approximate $6,500,000 as compared with $5,718,053 earned in 1925. This allows for practically no income from the Balaban & Katz holdings, which were taken over in October, and but little from the Paramount Theater.

One source of the Famous income, the Charles Frohman Co., which it owns entirely, has three plays running in New York. At the Empire "The Captive" is bringing in about $14,000 a week and "The Play's the Thing" is the attraction at the Miller. "The Constant Wife" has just been presented.

TAKE it from Hal Roach, who has directed a lot of temperamental stars in the movies, handling a horse for the camera is a man's size job. While Roach was busy on the studio lot in Hollywood producing the "Our Gang," Charley Chase and Glenn Tryon comedies, he harbored a thought that some day he would like to bring out a star whose presence and acting would give the public that "something different" that had long been sought for in cinematics. One day he picked up a Colorado newspaper and read about a "king of wild horses," a fierce, flashing black stallion that had taunted at the "ride-'em-cowboy" phase. This animal was as wild and free as the mountains he had roamed. His teeth often found a mark in human flesh; his hoofs were deadly; his plunging when under a saddle too much for any rider.

When Roach's scout was sent to Colorado to look over this movie prospect, he found that the animal, later named Rex, had really been born a registered Morgan stallion, but had turned back to nature when no one was found who could call him friend.

Rex reached Hollywood unheralded and for a time it seemed that he would never lay claim to a screen career. However, infinite patience on the part of Roach and his trainer brought the wild steed into the way of the movies and Rex in time made his bow amid the plaudits of the world.

But Rex still remains the wildest star in motion pictures. The herds in the Colorado mountains seem ever calling to him. Private cars and all the luxuries of the screen luminaries have not accustomed him to the life of the gilded set. He will not even make friends with Fred Jackman, who has directed him in all his pictures. "King of Wild Horses," "Black Cyclone," and his present offering, "The Weird Horse" which is at the St. Louis Theater this week. In this film, Rex traveled in his league style in his private coach to the wilds of northern Wyoming and southern Montana, along with Director Jackman and a party of 40. Here, over a period of four months, in his own element he enacted the stellar role of a drama woven around the pioneer days of the '70's.

"The Rivals" to Be Given at Toy Theater

"The Rivals," Richard Brinsley Sheridan's brilliant comedy will be presented Friday and Saturday nights by the New Toy Theater Players at their playhouse. The Sheridan comedy was seen in St. Louis last season, played by a road company.

Those included in the players' cast are: Mary Ann Jones, Maudean Jones Crane, Christine Grey, Kathryn Trautz, Therese Wittler, Florence Schreiber, William Cooper, Mary Willette Gifford, Margaret Frazier and Kathleen Walsh.

Last month the Toy Players gave a program of one-act plays.

Olga Warren to Sing In Concert Thurs

Olga Warren, American co... tura soprano will provide the ... song recital of the week appe... in Sheldon Memorial, 3648 W... inton avenue, on Thursday ... ning, with Leo C. Miller ... piano. Madame Warren's p... will be:

Sonmi Dei (Radamisto, Arr. ... Frank Bibb) ...
My Mother Bids Me Bind ... My Hair ...
Menuet de Martini (18th Cen... lourelles) ...
The Lass with the Delicate ... (Arr. by Dunhill) ...
L'Heure Exquise (Verlaine) ...
Dans le Sentier (Berthoud) ...
L'Isbe en Flammes (Garat ...
Sur la Terrasse de St. ... (Alexandre) ...
Chanson Norvegienne (... dre) ...
Stille Liebe (Heine) ...
Die Lorelei (Heine) ...
Die Muetter (Baruch) ...
Ich und Du (Busse) ...
Do Not Go My Love (Tagore) ...
At the Well (Tagore) ...
On the Waters of the Manh... dell) ...
A Brown Bird Singing ... Barrie) ...
The Fiddler of Dooney (... (MS) Frances ...

ETHEL BARRYMORE SCORES IN A NEW PLAY BY MAUGHAM

Continued from Preceding Page.

holiday-making in Italy. Her ... is packed, the taxi is panting at ... Harley street curb below, she ... drawing on her gloves as the ... tain gets ready to fall. Almost ... the door she turns and adds ... incidentally, she is taking a ... with her.

When I speak of "The Constant Wife" as peculiarly a product ... and for the year of grace ... change, 1926, I am thinking that ... have lived to see Ethel Barrymore playing that exit. Time was when some of our best actresses (Julia Marlowe, for instance) made it a rule to play only those feminine characters whose sexual experiences, if, unfortunately, any, were sanctioned by wedlock. And even the more liberal actresses, who minded to play women who ... fallen, or who, in the lingo of "The Two Orphans," had been "unfortunate," saw to it that all these ... occurred in the antecedent action and were properly deplored from time to time in the course of the play.

BUT in "The Constant Wife" ... play almost takes her down ... sees her off. Like the ... worn matron in "Lady Windermere's Fan," she has a past in ... of her. Scene by scene, line by line, the wily Maugham builds her indisputable right—moral, economic—to the love she is minded to indulge in, when Miss Barrymore went ... out through the Harley street ... on Monday night, she went ... the blessings of the author and, I think, of the audience, beaming from the front row of which, of course, was her uncle, John Drew. Times have changed.

The writing of "The Constant Wife" in the first place and its ... lighted, unquestioning acceptance by its first New York audience, traceable in part, I suppose, to the shifting customs and standards of the community, to a growing opposition against humbug everywhere and more especially to the ... restive impulse perceptible in our playwrights to rewrite the stage's traditional scenes dealing with adultery. I suspect, for instance, that Noel Coward's "This Was a Man" just because he felt that "East Lynne" had already been written more than ... enough.

"THIS WAS A MAN" ... new Coward comedy ... came to town last week ... Francine Larrimore and A. E. Matthews in the leading roles. In the piece when the husband's school boy friend confesses to an ... of quiet adultery with the wife, the husband goes into gales of laughter. And in "The Constant Wife" the heroine receives the news of her husband's infidelity with a smiling calm that almost rings in your ears and his.

I think that, in part, our playwrights are thus merely suffering the theater's acute reaction from all the scenes of torn curtains, flooding tears and splintered furniture of the earlier dispensation. In part, however, they are both reflecting and coaxing the changing manners of Mayfair and Park Avenue. I am not sure whether Brieux or Maugham in his own ... thinks he is picturing life as it is or as he believes it should be. But one thing is probable—those plays WILL change the manners of the time. If they do, they will be squaring an old account with the passions. I am sure that many a detected lover has been filled with buckshot for no better reason than just because th e husband ... gathered from some play that he could do no less.

"THE Constant Wife" will receive the gloved applause of many a mannerly audience. Twenty years ago its production would have been stopped by the police. Twenty years ago Miss Barrymore would not have touched its manuscript with a 10-foot pole. Times have changed. Nowadays the police power has all it can do to ... the plays in which the monsieur ... has no energy left to harry the old-fashioned dramas in which the carryings on are between persons of opposite sexes.

"The Constant Wife" appears to have been immediately successful. Its receipts were enormous, even in Cleveland, where the first performance was considerably ... capped by the circumstance that the great lady had not yet got around to learning her lines. At the end of that ragged performance she put repentant arms around the distracted dramatist and kissed him. Then, as if that were not enough for any man, she added: "Willie, Willie, I've spoiled your beautiful play. But it will be all right."

And it was.

BEHIND THE SCREENS

ALEXANDER KORDA, the Hungarian director, and his wife, known on the screen of Europe as Maria Corda, have arrived in California, where they will direct and act in the movies respectively for First National which has them under contract. Natalie Barrache, the Russian film star, who came over on the same ship with them, is remaining in New York until she learns the English language, then she also will go on to Burbank to be a leading luminary in First National pictures. It has not been definitely decided as yet which picture Korda shall first direct, nor what vehicle will be Maria Corda's initial one in America. Korda achieved fame as a director in Budapest and in Berlin with the UFA. Maria Corda was one of UFA's greatest stars and a favorite of European film fans.

Bebe Daniels will be a Paramount commedienne for at least another five years. This was assured when her existing contract which still had two years to run, was torn up and she affixed her signature to a new agreement which allies her with Famous Players-Lasky until 1931. Miss Daniels is now completing the final scene of her forthcoming vehicle, "Stranded in Paris."

The two foremost character actors before the camera today, Emil Jannings and Wallace Beery, are to make a picture together for Paramount. They will each complete the pictures now scheduled to them individually and then join talents in a production to be sent out as a super-special. Beery has just started production of "Casey at the Bat." He will follow that with "Locie the Fourteenth" and "The Greatest Show on Earth." The first American-made picture for Jannings will be "The Man Who Forgot God."

Clara Bow, Esther Ralston and Gary Cooper have been assigned leading parts in the new Frank Lloyd picture, "Children of Divorce," from the pen of Owen Johnson, which will soon appear serially in a monthly magazine. The story is a cross section of modern life among the rich young set.

Tiffany Productions announces that the cast has been completed for "The Tiger." The players include Pat O'Malley, Helen Ferguson, George Hackathorne, Claire McDowell, Lawford Davidson, "Heinie" Conklin, Helen Lynch, Max Davidson, Alphonse Ethier and Ted Adams.

From London comes word that British film fans are protesting against war films. Newspapers are printing many letters from cinema patrons urging British producers to stop the flood of military films.

To Harry T. Morey, who long ago established himself as a screen actor, has been assigned the title role in Malcolm St. Clair's next production, "The Cross-Eyed Captain." Inasmuch as the title of the picture will be changed, it will not be necessary for Morey to simulate the eye affliction. Other players featured in the principal roles will be Ricardo Cortez and Arlette Marchal.

"Paradise for Two," Richard Dix's newest starring vehicle, is now in production at the Long Island studio. The picture is based on an original story by Howard Emmett Rogers. Betty Bronson has the leading feminine role. Other members of the cast are Andre Beranger, Edmund Breese and Pegay Shaw.

A few months ago Paul Ellis was a bullfighter in Mexico. Today he is playing the role of an impetuous lover in support of Corinne Griffith in "Purple and Fine Linen," which James Flood is directing. Ellis is a native of Argentina. He was educated in Spain and subsequently became a matador in the Spanish bull rings. After fighting in the bull rings of Seville, Cordova and Barcelona he came to America about a year ago. At that time First National obtained his services for the bullfighting scenes in "The Pace That Thrills," made in New York. Next he took a Latin role in "The Dancer of Paris," and then went back to bullfighting. He made appearances in the ring in Peru and Uruguay, and just a few months ago put in a week's engagement in Mexico City.

First National announces that the company has purchased the screen rights to a story entitled "Once There Was a Princess," by Juliet Wilbor Tompkins, published in the Saturday Evening Post. The story has not yet been assigned to either director or star.

With production on "Mother Machree" virtually completed, Fox Films is sending two cameramen to Ireland to obtain additional scenes. Belle Bennet plays the title role in Mother Machree. Others in the cast are Neil Hamilton, Constance Howard, Ethel Clayton, Victor McLaglen, Ted McNamara, Philip de Lacey and Pat Somerset. The story is by Rida Johnson Young.

Ward Crane, who portrays a Crown Prince in Corinne Griffith's picture, "The Lady in Ermine," was at one time secretary to Governor William Sulzer of New York.

Ken Maynard, Western star, has begun work on his next feature temporarily called "Somewhere South of Sonora." Kathleen Collins is again his leading woman.

"The Song of the Dragon," in which Dorothy Mackaill and Lawrence Gray have the leads, is being made in New York. It is based on a story by John Tainter Foote.

"A. W. O. L." a comedy based upon some of the lighter episodes of the war, will go into production this week at Fox West Coast studios. The cast will include Nancy Nash, recently brought to the front by the leading feminine role in "The City." Gene Cameron, Judy King, Ted McNamara and Sammy Cohen. McNamara and Cohen are featured members of the cast of "What Price Glory."

THE VARIETIES CLAIM TO BE A HUNDRED

Continued from Preceding Page.

Jacobson, the Two Bobs, Three White Kuhns, Varden Perry and Wilbur, Mike Bernard and Willie Weston are familiar and, finally, Van and Schenck of the present-day.

Trained dogs and other performing animals had their day, a day beginning with the success of Bacnold's Drunken Don, a marvelous canine performer of the early '90s. Other acts which followed included Thompson's Elephants, Apdale's Animals, Madame Emmy's Dogs, Meighan's Dogs and Consul the First, the first performing monkey.

There was, too, a period when jugglers were the hue and cry of variety. Greatest of these and the first to establish them in popular favor was Cinquevalli. Sharpshooters enjoyed brief popularity in the days of Col. Gaston Bordeverry and Chevalier John de Loris.

MAGIC had its greatest period under the well-remembered regime of Ching Ling Foo, smiling Oriental, and remained popular with such artists as Thurston and Hermann the Great guiding its destinies. Outstanding among modern magicians and illusionists are Harry Houdini, defier of spooks, scorner of spirits, and Nicola, who beat the fakirs of the Far East at their own game.

Acrobat enthusiasts will remember the days of the Four Bards, ground acrobats; Four Lukens, aerial artists, and the Bellechaire Brothers. Until the last few years, the city of Reading, Pa., for some unknown reason, supplied vaudeville with 90 per cent of its acrobats.

"Floradora" and its famous sextette was responsible for the introduction into vaudeville of girl ensembles, now a permanent fixture in the two-a-day. The first of these was the "Beaux and Belles Octette" conceived by Mark Luescher and Lee Shubert. In it were Homer Mason, Marguerite Keeler, Jack Mason, Charles Goulding, Goldy Moore, Beulah Dodge and others who have since won fame. Following the success of this presentation, scores of similar acts were seen in vaudeville. Jesse Lasky, the movie magnate, but then of the firm of Lasky and Rolfe, won some of his early prestige producing girl and music acts for vaudeville, principal of which were "The Rolfonians," "The Military Octette," "The Colonial Septette" and others.

Not so long afterwards, "La Petite Adelaide" started a fad for toe dancing in vaudeville with her presentation "The Bill Poster Girls." "La Petite Mignon" was another one.

THE colored race has been a steady contributor to vaudeville. Every vaudeville patron remembers Bert Williams, and there were, in addition, Cole and Johnson and Abbie Mitchell, and Ernest Hogan. Bill Robinson is one of the best known of present-day colored entertainers.

At one time, family acts were popular. The Sullys, the Mortons, the Cohans and divers others held first place in popularity during this period. The vogue for novelty acts was introduced by Staley and Birbecks, the Musical Blacksmiths. Two-men talking acts broke into prominence with Smith and Campbell.

Emma Carus, May Irwin, Clarice Vance, Artie Hall and Sophie Tucker, introduced the "coon shouter" to vaudeville. Henry Santrey and Paul Whiteman brought on the outburst of enthusiasm for jazz bands.

"because I love you"

A WALTZ-HIT that you will remember—one of the old-fashioned, melodious sort, modernly played. Don't fail to hear it—*now!*

"Because I Love You"—Waltz
NAT SHILKRET AND THE VICTOR ORCHESTRA

"Just a Little Longer"
Fox Trot *With Vocal Refrain*
PHILIP SPITALNY AND HIS ORCHESTRA
No. 20272, 10-inch, 75c

You will want these other New Victor Records too

"Mary Lou"
Fox Trot *With Vocal Refrain*

"Petrushka" — Fox Trot *With Vocal Refrain* B. F. GOODRICH SILVERTOWN CORD ORCHESTRA
No. 20204, 10-inch, 75c

"Danube Waves"—Waltz
"Over the Waves"—Waltz
INTERNATIONAL CONCERT ORCHESTRA
No. 35774, 12-inch, $1.25



"Trudy"
Fox Trot *With Vocal Refrain*
"When the Red, Red Robin Comes Bob, Bob, Bobbin' Along"
Fox Trot *With Vocal Refrain*
PAUL WHITEMAN AND HIS ORCHESTRA
No. 20177, 10-inch, 75c

"Liebesfreud" (Love's Joy) *Violin*
"Liebesleid" (Love's Sorrow) *Violin*
FRITZ KREISLER
No. 6608, 12-inch, $2.00



"Meadow Lark" *With Piano*
"Kiss Your Little Baby Good-Night!" *With Piano*
CORRELL AND GOSDEN
No. 20286, 10-inch, 75c

"Moonlight Sonata—Part 1 (Beethoven) *Piano*
"Moonlight Sonata—Part 2 (Beethoven) *Piano*
HAROLD BAUER
No. 6591, 12-inch, $2.00

"Moonlight Sonata—Part 3 (Beethoven) *Piano*
"Gavotte in F Major (Beethoven-Bauer) *Piano*
HAROLD BAUER
No. 6592, 12-inch, $2.00

These are but a few of the new Victor Records your dealer will be glad to play for you.

New Orthophonic
Victor Records

VICTOR TALKING MACHINE CO.
Camden, New Jersey, U. S. A.

Olga Warren to Sing In Concert Thursday

Olga Warren, American coloratura soprano will provide the song recital of the week appearing in Sheldon Memorial, 3648 Washington avenue, on Thursday evening, with Leo C. Miller at the piano. Madame Warren's program will be:

Sonmi Dei (Radamisto, Arr. by Frank Bibb) ..... Handel
My Mother Bids Me Bind My Hair ..... Haydn
Menuet de Martini (18th Cen. Pastourelles) ..... Weckerlin
The Lass with the Delicate Air (Arr. by Dyahilli) ..... Arne
L'Heure Exquise (Verlaine) ..... R. Hahn
Dans le Sentier (Bertheroz) ..... Massenet
L'Isbe en Flammes (Garat) ..... Fourdrain
Sur la Terrasse de St. Germain (Alexandre) ..... Fourdrain
Chanson Norvegienne (Alexandre) ..... Fourdrain
Stille Liebe (Heine) ..... Schumann
Die Lorelei (Liepe) ..... Liszt
Die Muetter (Barach) ..... Fleck
Ich und Du (Busse) ..... Fleck
Do Not Go My Love (Tagore) ..... Hageman
At the Well (Tagore) ..... Hageman
On the Waters of the Marsh (Waddell) ..... Waller
A Brown Bird Singing (Boyden Barrie) ..... Hayden-Wood
The Fiddler of Dooney (Yeats) (MS) ..... Frederic Warren

ETHEL BARRYMORE SCORES IN A NEW PLAY BY MAUGHAM

Continued from Preceding Page.

holiday-making in Italy. Her bag is packed, the taxi is panting at the Harley street curb below, she is drawing on her gloves as the curtain gets ready to fall. Almost at the door she turns and adds that, incidentally, she is taking a lover with her.

When I speak of "The Constant Wife" as peculiarly a product of and for the year of grace and change, 1926, I am thinking that I have lived to see Ethel Barrymore playing that exit. Time was when some of our best actresses (Julia Marlowe, for instance) made it a rule to play only those feminine characters whose sexual experiences, if, unfortunately, any, were sanctioned by wedlock. And even the more liberal actresses, while minded to play women who had fallen, or who, in the lingo of "The Two Orphans," had been "unfortunate," saw to it that all these facts occurred in the antecedent action and were properly deplored from time to time in the course of the play.

BUT in "The Constant Wife" the play almost takes her down and sees her off. Like the shop-worn matron in "Lady Windermere's Fan," she has a past in front of her. Scene by scene, line by line, the wily Maugham builds her indisputable right—social, moral, economic—to the love affair she is minded to indulge in, and when Miss Barrymore went gaily out through the Harley street door on Monday night, she went with the blessings of the author and, I think, of the audience, beaming in the front row of which, of course, was her uncle, John Drew. Times have changed.

The writing of "The Constant Wife" in the first place and its delighted, unquestioning acceptance by its first New York audience is traceable in part, I suppose, to the shifting customs and standards of the community, to a growing disposition against humbug everywhere and more especially to the restive impulse perceptible in all our playwrights to rewrite the stage's traditional scenes dealing with adultery. I suspect, for instance, that Noel Coward wrote "This Was a Man" just because he felt that "East Lynne" had already been written more than often enough.

"THIS WAS A MAN" is the new Coward comedy which came to town last week with Francine Larrimore and A. E. Matthews in the leading roles. In this piece when the husband's school-boy friend confesses to an evening of quiet adultery with the wife, the husband goes into gales of laughter. And in "The Constant Wife," the heroine receives the news of her husband's infidelity with a smiling calm that almost rings in your ears and his.

I think that, in part, our playwrights are thus merely suffering the theater's acute eraction from all the scenes of torn curtains, flooding tears and splintered furniture of the earlier dispensation. In part, however, they are both reflecting and coaxing the changing manners of Mayfair and Park avenue. I am not sure whether Brother Maugham in his own mind thinks he is picturing life as it is or as he believes it should be. But one thing is probable—those plays WILL change the manners of this time. If they do, they will but be squaring an old account with the passions. I am sure that many a detected lover has been filled with buckshot for no better reason than just because the husband had gathered from some play that he could do no less.

"THE Constant Wife" will receive the gloved applause of many a mannerly audience. Twenty years ago its production would have been suspended by the police. Twenty years ago Miss Barrymore would not have touched its manuscript with a 10-foot pole. Times have changed. Nowadays the police power has all it can do to handle the plays in which the monsieur zarre amours are dramatic and has no energy left to harry the old-fashioned dramas in which the carrvings on are between persons of opposite sexes.

"The Constant Wife" appears to have been immediately successful. Its receipts were enormous, even in Cleveland, where the first performance was considerably handicapped by the circumstance that the great lady had not yet got around to learning her lines. At the end of that ragged performance she put repentant arms around the distracted dramatist and kissed him. Then, as if there were not enough for any man, added: "Willie, Willie, I've spoiled your beautiful play. But it will be all right."

And it was.

"because I love you"

A WALTZ-HIT that you will remember—one of the old-fashioned, melodious sort, modernly played. Don't fail to hear it—*now!*

Because I Love You—Waltz
NAT SHILKRET AND THE VICTOR ORCHESTRA
Just a Little Longer
Fox Trot *With Vocal Refrain*
PHILIP SPITALNY AND HIS ORCHESTRA
No. 20272, 10-inch, 75c

You will want these other New Victor Records too

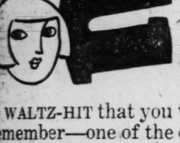
Mary Lou
Fox Trot *With Vocal Refrain*
Petrushka — Fox Trot *With Vocal Refrain* B. F. GOODRICH SILVERTOWN CORD ORCHESTRA
No. 20204, 10-inch, 75c

Danube Waves—Waltz
Over the Waves—Waltz
INTERNATIONAL CONCERT ORCHESTRA
No. 35774, 12-inch, $1.25



Trudy
Fox Trot *With Vocal Refrain*
When the Red, Red Robin Comes Bob, Bob, Bobbin' Along
Fox Trot *With Vocal Refrain*
PAUL WHITEMAN AND HIS ORCHESTRA
No. 20177, 10-inch, 75c

Liebesfreud (Love's Joy) *Violin*
Liebesleid (Love's Sorrow) *Violin*
FRITZ KREISLER
No. 6608, 12-inch, $2.00



Meadow Lark *With Piano*
Kiss Your Little Baby Good-Night! *With Piano*
CORRELL AND GOSDEN
No. 20286, 10-inch, 75c

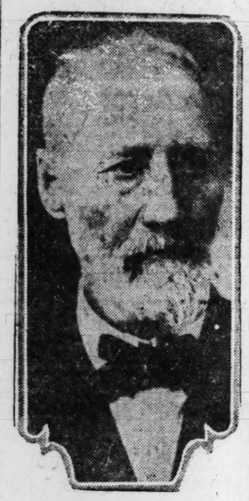
Moonlight Sonata—Part 1 (Beethoven) *Piano*
Moonlight Sonata—Part 2 (Beethoven) *Piano*
HAROLD BAUER
No. 6591, 12-inch, $2.00

Moonlight Sonata—Part 3 (Beethoven) *Piano*
Gavotte in F Major (Beethoven-Bauer) *Piano*
HAROLD BAUER
No. 6592, 12-inch, $2.00

These are but a few of the new Victor Records your dealer will be glad to play for you.

New Orthophonic
Victor Records
VICTOR TALKING MACHINE CO.
Camden, New Jersey, U. S. A.

EDITOR FOR 50 YEARS



COL. W. O. L. JEWETT.

COL. JEWETT, 89, STILL EDITS HIS NEWSPAPER

Lives 2000 Miles Away but Contributes to the Shelbina (Mo.) Democrat.

Special to the Post-Dispatch.

SHELBINA, Mo., Dec. 4.—The Shelbina Democrat, one of the oldest newspapers in Northern Missouri, is edited by a man who lives 2000 miles from its office.

Col. W. O. L. Jewett, who for 50 years or more had edited and published The Democrat, and whose 90th birthday falls on Dec. 27, now resides in Los Angeles, Cal. His manuscript for the editorial page reaches The Democrat every week, and is signed with his initials.

The Democrat is now operated by Ernest W. Jewett, Col. Jewett's son, and Edgar P. Blanton, son of "Jack" Blanton of the Monroe County Appeal.

From time to time Col. and Mrs. Jewett come back to Missouri to see how the boys in the office are getting along. On one of his recent visits the Colonel contrasted journalism as he had known it when a young man and as he sees it now.

"The most notable change in newspapers since I have been connected with them is improvement in their English, their manner of expression," said Colonel Jewett. "Editorials and news writing today are models of clarity and of brevity. Ornate writing cuts very little figure. People want the facts tersely and accurately told.

Old and New Methods.

"I remember when an old handpress with a hatful of type were sufficient equipment to start supplying 'a long-felt want.' Printers got most of their wage in orders on the butcher, grocer and dry-goods merchant. New papers were popping up everywhere, even in the smallest villages. When an editor retired at night he wasn't a bit surprised to wake up next morning to find a new rival across the street. The newspaper didn't take much ready cash. About anything raised on a farm was legal tender. A pair of knitted socks or gloves would extend the subscription for another year. In contrast the newspaper today has become a serious business enterprise. The right sort of equipment costs money and lots of it. The workmen must be paid in cash. There are not so many papers in the towns, but those that are running must be strictly up-to-date in the character of news they print, and in the office facilities for commercial printing.

"On the whole, conditions are much better now for the real newspaper than they were. Merchants have learned that advertising space is worth money, and that they are not entitled to free puffs.

Power of the Press Grows.

"While the newspaper of today does not contain the long and heavy editorials that characterized the pioneer paper, it really has more influence. It has become recognized as an institution for service. A town cannot hope to develop without it.

"The war threw a new light on the whole newspaper system. It taught the public the power of the press as nothing else has ever taught it. The paper was the great force that helped to sell Liberty bonds, to raise funds for the Red Cross and in bringing to the people the needs of the Government in that period of crisis.

Col. Jewett was born in Maine, Dec. 27, 1836. When he was a boy he heard Horace Greeley speak at Aurora, Ill. In that speech the editor advised young men to go west. Soon afterward the war came on, Col. Jewett joined the army and at its close moved to Shelbina, Mo. After 50 years he took Greeley's advice and went west, buying an 80-acre ranch near Los Angeles, Cal. It happened there was oil under part of the ranch. The Colonel sold the oil right for $80,000.

Col. Jewett has been president of the Missouri Press Association and was interested in the founding of the Missouri School of Journalism.

The Perfect Dessert
Walgreen Brick Ice Cream
Made in our own Ice Cream Plant from the best possible ingredients, especially for Walgreen customers. You can taste the superior quality of Walgreen Ice Cream.
It's a Dubl-Rich
Your Choice of 4 Popular Bricks
Palmer House Chicago Malted Milk Neopolitan
Take Home a Brick Today!

$1.20 Scott's Emulsion 83c

$1.50 Gray's Glycerine Tonic $1.23
$1.25 Creomulsion 98c
$1.25 Gude's Peptomangan 98c
60c Caldwell's Syrup Pepsin 42c
40c Castoria (Fletcher's) 27c
$1.25 Pinkham's Vegetable Compound 89c
40c Pluto Water 34c
35c Sloan's Liniment 27c

5c Feenamint Gum Laxative 19c

60c Doan's Kidney Pills ... 44c
25c Carter's Pills 19c
60c Formamint Tablets ... 48c
30c Olive Tablets 23c
30c Phenolax Wafers 21c
60c Pape's Diapepsin 46c
$1 Rinex Tablets 89c

35c Vick's Vaporub 27c

75c Baume Analgesique Bengue 59c
25c Mentholatum 21c
65c Musterole 53c
60c Resinol Ointment 42c

Rem Cough Remedy 95c

35c Piso's Cough Remedy 27c
$1 Wampole's Creo-Terpin 79c
$1 Hagee's Cordial 89c
$1 Russian Mineral Oil ... 49c
60c Glyco-Thymoline 44c
$1 Wampole's Cod Liver Oil 79c

55c Mellen's Baby Food 56c

$1 Horlick's Malted Milk 75c
75c Mead's Dextri Maltos 59c
Borden's Eagle Brand Milk 18c

Cigars
La Yebana, Ruy Lopez
6 for 25c Box 50 $1.99
White Owl, Havana Ribbon, Niles & Moser's
6c Box 50 $2.95
Muriel, Roi Tan Chancellors
15c Size 12c Box of 50, $5.95

Box Specials!
10c Size GARCIA PRINCIPE. Box of 50.. $3.75
10c YOLANDA PERFECTO. Box of 50..... $3.75
15c VAN DYCK— Box of 25 ..... $2.98
15c ROBT. BURNS— Box of 25 ..... $2.98

WALGREEN CO.
"DRUGS WITH A REPUTATION"
105 Drug Stores

St. Louis Stores
515 Olive St. — Seventh and Locust Sts.
514 Washington — 8th & Washington (Loew's State Theater Bldg.)
De Baliviere and Kingsbury — 6100 Easton Av.
Skinker and McPherson — Belt & Pershing
Union and Delmar — Cherokee & Iowa

This Sale at All St. Louis Stores Monday Only
We Reserve the Right to Limit Quantities

Mail Orders
Promptly and Carefully Filled. Add 10 Per Cent for Postage and Packing.

Select Your Christmas Greeting Cards Early
Two Attractive Assortments Awaits You
We are stocking this season two attractive assortments. One of fifteen high-grade steel die embossed Greeting Cards in various sizes and colors with tissue-lined envelopes at 69c
The second assortment is of twelve double-edge steel die embossed and beautifully lithographed Greeting Cards with dainty tissue-lined envelopes in deep red Christmas Box at 98c

At Our 4 Downtown Stores Only
SLAVE BRACELETS $1.89
Gold-Filled mountings set with brilliantly colored stones
Will make acceptable Christmas gifts.

New Creations From
COTY
L'Origan Perfume
In dainty cylinder-shaped bottle.
$2.89
L'Origan Gift Set
Consisting of 2-oz. bottle of L'Origan Perfume and a single Compact in dainty gift box.
$7.13

An Unusual Christmas Gift
Your friends can buy almost anything you give them but a duplicate of a cherished photo that you may have.
Special Offer!
8x10 Bromide Enlargement. Colored in oil as per instructions will make an unusual and appreciated Christmas gift.
Made From Photo.....$2.25
Made From Negative..$1.50

50c Ipana Tooth Paste 37c

40c Squibb's Dental Cream 36c
50c Ipecac Tooth Paste...37c
30c Lyons' Tooth Powder 21c
50c Kolynos Tooth Paste..37c
50c Platifrice Tooth Paste 37c
60c Wernet's Powder.....45c
60c Wilson's Corega 49c

$1 Lucky Tiger Hair Tonic 69c

60c Danderine 44c
60c Glover's Mange Remedy 49c
35c Stacomb Tube.....27c
50c Lustre Hair Dressing..39c
75c Pinaud's Eau de Quinine 69c
$1.50 Kolor-Bak $1.19
$1 Farr's Hair Restorer...89c

10 Cream Oil Soap 10 Bars 55c

30c Resinol Soap.....21c
15c Sayman's, 3 for.....29c
10c Dona Castile, 3 for...27c
20c Walgreen Castile, 2 for 35c
10c Palmolive, 3 for.....21c
25c Packer's Tar Soap, 3 Bars 60c
25c Ant'tte Donnelly Soap 17c

50c Mavis Face Powder 29c

35c Pond's Cream 27c
$1 Golden Peacock Bleach 63c
50c Hind's Honey and Almond Cream 39c
60c Pompeian Massage Cream 44c
75c Golden Peacock Tonic Face Powder 57c
60c Djer-Kiss Rouge 37c
35c Djer-Kiss Talc.....19c
25c Woodbury's Soap, 3 Bars 59c

AREX COFFEE
Now
You can buy this delicious Coffee with the old-time Java flavor at a new low price of
69c Per Lb.

NERVOUSNESS
Sleeplessness, Neurasthenia, Nervousness, Neuralgia Nervous Dyspepsia, Nervous Headache,
DR. MILES' NERVINE
$1.00 Size, 79c

Palmolive Shampoo
The Olive Oil Shampoo
The cleansing and soothing effects of Palm and Olive Oils have long been recognized by professional hair dressers and scalp scientists. Beautiful hair is easy to preserve, but difficult to restore. Use Palmolive Shampoo regularly. 50c value. Special at 29c

Eastman Box Camera
Just the thing for any youngster's Christmas gift; takes 2¼x3¼ pictures. Specially Priced $1.49

Close-Out Sale
Melba Compacts
Attractively finished silver cases, complete with mirror and puffs. DOUBLE compacts with flesh powder, choice of medium or brilliant rouge. SINGLE compacts in flesh and white shades. In the popular Melba Fleurs odeur.
$1.50 Double Compacts 69c
$1.00 Single Compacts 48c

30c Bromo Quinine (Groves) 16c
FREE!
25c Cutie Size Amelita Face Powder
With each $1.00 purchase or over of

Amelita Toilet Preparations
Amelita Narcis Toilet Preparations were originated for the woman who prefers the beautiful and insists on quality. Their subtle charm is sure to please you.
Amelita Perfume ¼ Oz. (Purse Size) $1
Amelita Perfume, 1 Oz. (In Gift Box) $3.00
Amelita Perfume Linnerie. 1 ½ Oz. (In Gift Box) $4.85
Amelita Perfume, bulk, per oz...$2.50
Amelita Toilet Water (Trial Size) 35c
Amelita Toilet Water (In Gift Box) $1.75
Amelita Face Powder (All Shades) 85c
Amelita Talcum (Glass Bottle) 45c
Amelita Cold or Vanishing Cream, 50c
Amelita Bath Crystals 79c
Amelita Compacts, single $1
Amelita Compacts, double $1.50

Amelita Narcis Gift Set for Her Christmas Gift
This set consists of dainty decorated single compact, 1 oz. bottle of Amelita Perfume and dainty perfume atomizer in a beautiful satin-lined gift box $6.50

Parfums Ciro
Doux Jasmin
Is the true French inspiration of Ciro. It is the supreme fine Jasmin—memorable as fragrant flower itself.
Ext. ½ oz.. $2.50
Ext. per oz.. $4.50
Ext. 1½ oz. $6.50
Toilet Water, 9 oz... $7.50

Check Colds in Time
With Soothing
Crimson Heat
Simply insert a little into each nostril at first sign of "sniffles." Head clears instantly — cold ends right there. balmy, healing, antiseptic. Use it also for chest colds, headache, stiff neck, rheumatism, lumbago, sore joints, any pain anywhere. 60c size 49c

Ed Pinaud's
Lilac Vegetal
For the toilette. The lotion for all purposes. After shaving, for the bath or the dressing table. With the incomparable Pinaud lilac odor.
Special at 93c

Perfumes
At Our Perfume Shop, 515 Olive St.
Bourjois Ashes of Roses Perfume; 1-oz. original $3.48
Rosine Nuit de Chine Perfume; 1-3-oz. original. $2.19
Ciro's Chevalier de Nuit Perfume; bulk, per oz..... $5.00
Ciro's Bouquet Antique Perfume; bulk, per oz..... $5.50
Caron's Black Narcissus Perfume; ¾-oz. original... $3.98
Coty's L'Origan Perfume; 1-oz. original $3.49
Ciro's Jasmin Perfume 1½-oz. original $6.50
Rosine Nuit de Chine Perfume; 1¼-oz. original.. $6.79
Bourjois Manon Lescaut Perfume; 1-oz. original.... $3.48
Rosine Nuit de Chine Perfume; 2½-oz. original. $13.49
Corday Toujour Moi Perfume; 1-oz. original..... $5.98

Walgreen Drug Stores Have Complete Stocks of Christmas Toys
Orange Doll $1.89
Dolly Wardrobe Trunks, $3.49
Baby Dolls..98c, $1.39, $1.49
Runabout, 18 inches long, 98c
Mama Dolls ....79c to $1.39
Walking and Barking Dog, 98c
Dancing Katherina $1.49
Footballs, genuine cowhide, 98c
Kiddie Bags 49c
Chrysler Speedster 25c
Dump Truck, 18-in. long..98c
Dancing Jerry 98c
Honeymoon Express 69c
Skybird Flyer 98c
Spee Dee Cars $1.89
Pool Tables 98c
Funny Flivvers 49c



Mild Bittersweet Chocolates
Freshly made in our own Candy Department exclusively for Walgreen customers.
Fresh and Homemade
70c Per Lb.
Packed in 1, 2 and 5 lb. Boxes

You're Always Welcome at Walgreens

Travel and Resorts

MEDITERRANEAN CRUISES

ADRIATIC Jan. 5 Feb. 23

LAPLAND Jan. 15 Mar. 5

Itineraries Madeira, Gibraltar, Algiers, Monaco, Naples, Athens, Constantinople, Haifa (for Holy Land), Alexandria (for Cairo and the Nile). Syracuse, Naples and Monaco on return trip. 46 days. Liberal stop-overs from ship to ship and optional return via a North European port.

WHITE STAR LINE - RED STAR LINE

W. H. Maybaum, Mgr., Louderman Bldg., 11th & Locust Sts., Ground Floor, St. Louis, Mo., or any authorized steamship Agent.

Miami Beach - Florida

"Summertime Swimming All Winter"

Miami Beach has a climate many degrees more favorable and healthy than any community in America during the winter months

It has every form of recreation for the entertainment of the most conservative and the gratification of the tireless

It offers the unequaled climate and entertainment with ample, suitable living accommodations at reasonable prices—prices decreased from last season. Hotel rates are stabilized and the Miami Beach Apartment House Association has decreased its rentals 40 per cent

For Further Information Write Miami Beach Chamber of Commerce MIAMI BEACH, FLORIDA

Miami Beach is on the ocean—Two Causeways to Biscayne Bay connect it with Miami





Lakeland Florida Invites You

COME and spend your Winter in Lakeland—Florida's "Skyline City." Here the charm and beauty of wooded terraced lakes at every hand combine with thriving activity and metropolitan conveniences in offering the utmost to the visitor.

Golfing, motoring, bathing, bowling on the green, fishing, quoits, numerous bridle paths—all outdoor sports every day all winter long in the warm sunshine.

Excellent hotel accommodations, apartments and furnished homes at sensible prices guaranteed by the Chamber of Commerce. Through Pullman connections from the North. Write the Chamber of Commerce for free booklet and

Accept Our Invitation to Come

Lakeland
CHAMBER OF COMMERCE
111 Orange Street
Lakeland, Florida

Sunny San Antonio



A swarthy *hombre* strumming a guitar... the click of castanets in the hands of a swirling Spanish dancer... the full throated chimes from the bell-tower of an ancient cathedral... the call of "Fore!" from green fairways... the spirited dash of polo ponies and the crack of mallet against ball... the zooming whir of an airplane flashing silver in the sunlight... the beckoning road, winding north to the hills, south to the sea, or to Old Mexico...

Oh, the enchanting sights and sounds of San Antonio will lure you to days of joyous adventure!

south to Sunny
San Antonio
The Winter Playground of America

Mail This Coupon for more Facts about San Antonio

CHAMBER of COMMERCE SAN ANTONIO, TEXAS

Please send me a Free copy of Sunny San Antonio

Name
Street
City State

Any railroad agent can route you. Whether starting from or starting to San Antonio. Ten-day stop-over allowed on all through tickets, any direction.

Travel and Resorts

the COLUMBUS

300 Rooms 300 Baths

Offering the Visitor to Miami Superior Hotel Service



ROOF DINING ROOM Overlooking Biscayne Bay, Miami Beach and the Ocean.

Supplying Every Comfort and Convenience Expected of a Hotel of First Rank.

At Biscayne Boulevard and Northeast First Street,
DAVID LAUBER, Manager
Send for Illustrated Booklet

HOTEL BURBRIDGE
Jacksonville, Florida

RATES Single Rooms $3-$5 Double Rooms $6-$9

150 Rooms each with Bath or Access. Completely reconditioned, redecorated and newly furnished throughout. Modern equipment. Fireproof, Soundproof. Under Owner-management. European Plan. Centrally situated and conveniently located for visitors arriving by road, rail or boat.

WRITE FOR BOOKLET

HOTEL ALBERT JACKSONVILLE FLORIDA

RATES FROM $2 PER DAY

Now... convention, com... ment facili... Then we were grate... WRITE FOR BOOKLET

The HOTEL FLORIDIAN
at
MIAMI BEACH
Will Appeal to You

The finest and most modern hotel in the South.

Located on beautiful Biscayne Bay, is of fireproof construction and heated on cool days.

This hotel is within five minutes' ride of the famous bathing beaches and only ten minutes' ride from the heart of Miami.

Rates for the Winter are unusually low in comparison with other first-class hotels.

Every room has private bath, bed reading lamp, full length mirror, the Morning Herald delivered to your room before you wake, free.

Club breakfast, luncheon and dinner served at moderate prices.

GET OUT OF THIS COLD WEATHER
Stop at the
FLORIDIAN

For rates, reservations and booklet. Address HOTEL FLORIDIAN, Miami Beach, Florida.

BIRTHPLACE OF TWO BRITISH KINGS TO BE SOLD AT AUCTION

Usk Castle in Monmouthshire, Now in Ruins, Carries With It Title of Lord of Manor.

By the Associated Press.

LONDON, Dec. 4.—The birthplace of two English kings, Usk Castle in Monmouthshire now in ruins, is to be sold under the hammer. The ownership carries with it the title of Lord of Manor, and on this account is expected to bring a good price.

The castle, birthplace of Edward IV and Richard III, was built about the time of William the Conqueror, and long held a prominent place in English history. In 1265 the castle was captured by Simon de Montfort but after occupation of only a few days he was forced out by Gilbert and Prince Edward.

The castle was the home of Richard, Duke of York, in 1433 and afterward passed into the hands of William Herbert, the first Earl of Pembroke. The castle was partly destroyed by assaults of Owen Glendower.

The estate will be sold by executors of the late S. D. Williams, a land owner, who bought the place.

Travel and Resorts



Play . . . All Winter Long!

Warm, sunny days! Average winter temperature 65 degrees! Sunshine 360 days a year! That's why you can play outdoors every day in the Sunshine City. And there is something to do on every sunny day—golf, tennis, roque, lawn bowling, boating, bathing, fishing and the like. Fine motor drives. Varied entertainment. Greatly increased accommodations. Reasonable living costs. Come this winter. For booklet mail the coupon below.

St. Petersburg *Florida The Sunshine City*

C. O. O'Conner
Chamber of Commerce,
St. Petersburg, Florida
Send illustrated booklet
Name
Address

HOTEL COSMOPOLITAN
DENVER, COLORADO

460 ROOMS WITH BATH
Opened June 5, 1926

THE LARGEST AND FINEST HOTEL IN THE STATE

"THE LEADING HOTEL OF DENVER"

"AN ADDRESS TO BE PROUD OF"

CHARLES F. CARROLL, General Manager

The "Metropole" is now an annex to the "Cosmopolitan"

TAMPA

Florida's Greatest City



Your Paradise of Winter You will Call It

FOR fun, for health, for entertainment, sports, music or scenic beauty—come to Tampa and select your favorite, or enjoy them all. Here is the ideal combination of resort and metropolis—the center of Florida's famous West Coast Resort Section. Tampa's palm-lined boulevards, its vistas of sea and sky, its sunsets and moonlight, all charm. It's a place for pleasure or profit, for Tampa offers many business and investment opportunities. Rates are posted in nearly all hotel rooms and living costs are low. Come this winter and you'll want to stay. Write for booklet.

TAMPA BOARD OF TRADE
P. O. Box 8018 Tampa, Florida

TAMPA Florida's Greatest City

Miami by the Sea



Palm fringed sand—June sunshine—an emerald sea warmed by the Gulf Stream—throngs of notables—colorful midwinter in tropical Miami.

WHAT a wonderful medley—healthful, joyful, restful—yachts, speedboats, white sails on rainbow waters—palms and foliage, evergreen, spattered with brilliant tropical flowers—towering modern skyscrapers, palatial hotels, beautiful homes in exotic gardens—every summertime sport and the thrill of strange, new contests.

Horseracing—Jan. 13 to Mar. 5—on a Million Dollar Track

Romantic nights—moonlight excursions—dancing under the palms—gay casinos—free band concerts—theatres—always something to do—or if you prefer, rest and relaxation.

HOTEL RATES—12,000 rooms
Single $3, $4, $5, $6, $8 per day.
Double $6, $8, $9, $10, $12, $14 per day.
Many rooms at lower prices.
These rates guaranteed by Greater Miami Hotel Association.

APARTMENTS—For 4 mo. season.
$400* units (two persons) at $400 and under averaging $1.50 per day or less per person.
$600* units (two persons) at $600 to $750
$800* units (two or more) at $750 to $900
$1200* units (two or more) at $900 to $1200
Several thousand de luxe $1200 to $2500
These rates guaranteed by Greater Miami Apartment Association.
*A unit is one room, kitchenette and bath, or two or more rooms for housekeeping.

Accommodations for 100,000 visitors.

Never so comfortable, so convenient, so reasonable.

Through de luxe trains or direct pullmans from all leading cities. Twelve ocean steamers from eastern ports.

For handsome illustrated booklet address—
CHAMBER OF COMMERCE
MIAMI, FLORIDA

This advertisement authorized by City Commissioners of Miami.

MISSOURI YIELD OF RICE TO TOTAL 620,000 BUSHELS

Scientific Agricultural Methods Overcome Fancied Handicap of Climatic Conditions.

FIRST PLANTING WAS HALF-ACRE IN 1914

Center of Industry Now in Northern Part of State —Most of Crop Sold for Seeding.

By the Jefferson City Correspondent of the Post-Dispatch.

JEFFERSON CITY, Dec. 3.—Application of scientific agricultural methods to growing of rice in Missouri has overcome the former theory that the crop was not adapted to Missouri, because of the climate, and could not be raised north of the extreme southern counties of the State.

After experimental development extending over a period of 12 years, rice now is being grown successfully in nearly a dozen Missouri counties, and as far north as Grundy County, in the second tier of counties from the Missouri-Iowa line.

From a beginning of a half-acre in 1914, the production has grown to an estimated acreage of 10,000 acres in 1926. The average yield this year is 62 bushels of rough rice an acre, or an estimated crop of 620,000 bushels. There now are approximately 50 rice growers in the State.

Rice Center in Elsberry District.

Contrary to the former belief that rice could not be grown successfully in the northern part of the State, the hub of the industry in Missouri is the Elsberry district, centering in Lincoln County, north of St. Louis and adjoining the Mississippi River. This is the most northern rice-growing district in the United States.

Growers in the Elsberry district recently finished harvesting between 8000 and 9000 acres of rice, and the yield is estimated at about 400,000 bushels, which probably will bring at least the price paid for the 1925 crop, $1.74 a bushel.

This rice-growing belt extends into St. Charles and Pike counties, adjoining Lincoln County on the south and north, and some rice is being grown north of Hannibal, in Marion County.

Most of Crop Sold for Seed.

Virtually all of the Missouri crop is bought for seed by Southern growers, according to experts of the United States Department of Agriculture, as it is free of weed seeds and, like other Northern-grown seeds, make a rapid growth and matures early when sown in Southern sections.

Experiments in Missouri have shown the crop can mature before heavy frosts, and that the Missouri climate is no barrier to development of rice growing.

Reclaimed Mississippi River swamp land is declared ideal for the growing of rice, although good results have been obtained in river bottoms in other sections of the State. The best land for rice is that with an impervious sub-soil, to prevent seeping away of the water pumped into the fields to stand during the growing season.

First Experiment in 1914.

One of the first experiments in rice growing in Missouri was by George Begley of Poplar Bluff, in 1914, according to E. A. Logan of Columbia, agricultural statistician of the United States Bureau of Agriculture Economics. Begley grew one-half acre of rice in 1914 on one of his farms near Dudley, Stoddard County. He enlarged the acreage until in 1916 he had 150 acres in rice, producing a good crop. For several years the only rice grown in Missouri was in Stoddard County, but a little later some was grown near Fisk, in Butler County.

Begley formerly was known as the "rice king" of Southeast Missouri. He became financially involved in 1919, following further expansion of his rice farms, and was sent to the penitentiary for 10 years on a plea of guilty of forging securities in obtaining bank loans. Gov. Hyde paroled him in 1924.

Rapid Development.

In 1923 a successful experiment with rice was made at Elsberry, Lincoln County, by A. V. Howe of Galesburg, Ill., who owned considerable bottom land near Elsberry. Rapid development followed that experiment and this year approximately 9000 acres were sown in the Elsberry district.

In the last three years rice growing has spread to other sections of Missouri. E. R. Locke of Mexico, Mo., is growing rice successfully on a tract of land he owns near Urich, Henry County, in the western section of the State. He plans next year to grow rice in the river bottoms in Bates County, which adjoins the Missouri-Kansas border.

Rice is being produced on an increasing scale in St. Charles County. Among the growers are August A. Busch of St. Louis and Dr. W. T. Page of St. Charles. The College of Agriculture of the University of Missouri is making extensive experiments near St. Peters, St. Charles County, with several varieties, under various growing conditions.

Some of the Leading Planters.

Among the leading growers in Lincoln County are Congressman Clarence Cannon, A. V. Rowe, J. G. Stirmhinger, C. C. Benton and others. Rice is being grown in five localities in Pike County. In the southeastern section of the State, E. C. Mohrstadt, a banker of Dexter, and others are growing rice on an increasing scale in Stoddard County, and other acreage is in New Madrid County and near Fisk, Butler County.

In Grundy County, the most northern point in Missouri where rice is being grown, A. G. Knight this year raised 40 acres of rice, and but for a dry spring season last year would have had 150 acres. He was not equipped last year to [illegible] the land for germination and [illegible] lied upon heavy spring rains.

AMUSEMENTS

GRAND OPERA HOUSE
11 A. M.—CONTINUOUS—12 M.
ALL NATIONALITY WEEK
Special Double Headline Bill
VARIETY PIONEERS
Novelty Entertainers of Yesterday
PURDY & FAIN in "KISS A MISS"
HART'S HOLLANDERS
Fun in the Land of Dykes
FIVE OTHER BIG ACTS
Exclusive First-Run Feature Photoplay
"FOOLS OF FASHION"
A tense drama of Disappointed Love with MAE BUSCH & MARCELINE DAY
GREATER ORPHEUM CIRCUIT SEASON
Prices:—Monday to Friday, 25c & 50c; Sat. Night, Sun. & Holidays, 25c & 50c; Children Under 12 Yrs., 15c Any Time.

Beginning Tonight at 8:30
SHUBERT RIALTO Grand & Olive
Matinee Wed. & Sat. at 2:30
THE POPULAR ST. LOUIS COMEDIENNE
FLORENCE MOORE
In the Cleanest, Funniest Comedy Success
"She Couldn't Say No"
Direct From Ritz Theater, New York, With Original Cast and Production.
Prices: Evenings, 50c, $1.10, $1.65, $2.20, $2.75; Wed. Mat. 50c, $1.10, $1.65; Sat. Mat., 50c, $1.10, $1.65, $2.20
SEATS ALSO AT AEOLIAN TICKET OFFICE, 1004 OLIVE

Beginning Monday Eve, Dec. 13, Mats Wednesday & Saturday
Mrs. Fiske in Henrik Ibsen's Immortal Drama Ghosts
Direction of Charles D. Coburn and Patterson McNutt
Prices: Evenings, 50c, $1.10, $1.65, $2.20, $2.75, $3.30
Wednesday Matinee: 50c, $1.10, $1.65, $2.20
Saturday Matinee: 50c, $1.10, $1.65, $2.20, $2.75
MAIL ORDERS NOW Seat Sale Thursday, Dec. 9th

CONCERTS ST. LOUIS SYMPHONY ORCHESTRA
Rudolph Ganz, Conductor
GUY MAIER (Maier-Pattison) Dynamic PIANIST Liszt Concerto
TODAY, 3:15 POP CONCERT
Hear Mr. Ganz Conduct Wagner's Tannhauser Overture
THURSDAY, 3:00—FOR YOUNG PEOPLE
FRIDAY HENRI SATURDAY DEERING Former St. Louis Pianist Rachmaninoff Concerto No. 2
Pop. Prices: 25c, Parquet 50c, Reserved 75c

PHONE GAR. 4573 GAYETY DAILY MATINEES
It's not a Show—It's a Circus
MERRY WHIRL
Dance with your partner Wed. and Thurs. Nights. It's a scream — something new. Charleston and Charleston contest Friday Night

ICE SKATING
SESSIONS
Daily at 2:30 and 8 P. M. Also Sat., Sun. and Holidays at 10 A. M.
ADMISSIONS:
General Admission (including use of champ skates) 50c
Children (under 12), mornings and afternoons 25c
Coupon—Books of 12 Admissions $5.00
MUSIC INSTRUCTORS
WINTER GARDEN
DE BALIVIERE NEAR DELMAR

EMPRESS OLIVE AT GRAND
Night Prices, 50c, $1. Tax Added. Mats. Sun., Sat. 25c, 50c, 75c.
BARGAIN MATINEE THURSDAYS, 25c, 50c
NATIONAL PLAYERS
AMERICA'S BEST STOCK COMPANY
With Louise Powers and Edward [illegible] in the Charming Comedy
"JERRY"
Downtown Ticket Office, Aeolian [illegible]

AMUSEMENTS

GARRICK
World's Greatest BURLESQUE
NOW PLAYING
"VAMPS OF 1927"
A HOTSY TOTSY ALL GIRL SHOW OF SPEED

SHELDON MEMORIAL, 3648 Washington
THURSDAY EVE., DEC. 9—8:15
MME. OLGA WARREN
Leo C. Miller of the Piano
"Madame Warren's voice has expression and emotional capacity. Her singing is an accomplished fact."
Tickets, $1.10, Aeolian Co., 1004 Olive. Concert Direction Ellsworth Co.

AMERICAN ONE WEEK ONLY Begin'g Sun. Night DEC.
H. H. FRAZEE IS PRESENTING THE WORLD'S MUSICAL COMEDY
"I'M TEA FOR TWO" "I WANT TO BE HAPPY"
NO, NANETTE
A GLORIOUS GARDEN OF GIRLS
WITH LOUISE GROUP AND HAL SKELLY
Prices, Tax Included: NIGHTS, Main Floor, $3.30; Sec. Bale., $1.10. WED. MATINEE, Main Floor, $1.10; Sec. Bale., 50c. Sat. MATINEE, Main Floor, $1.10; Sec. Bale., 50c. Mail orders should contain self-addressed, stamped envelope for return ticket.

AMERICAN BEGINNING SUN. NIGHT, DECEMBER
NEW YEAR'S AT THE MARK
The World's Greatest
In the Irving Berlin-Geo. Kaufman
THE COCOANUTS
MAIL ORDERS ACCEPTED
NIGHTS (EXCEPT NEW YEAR EVE): Parquet, $3.30, $2.75 and $2.20; Second Balcony, $1.10.
NEW YEAR EVE ONLY: Parquet, $6.60; First Balcony, $2.20; Second Balcony, $1.10.
WEDNESDAY MATINEE: Parquet, $2.75; First Balcony, $1.10. SATURDAY MATINEE: Parquet, $2.20 and $1.65; Second Balcony, $1.10.
All Prices are Tax Included. Enclose self-addressed return envelope.
ORDER TICKETS AT ONCE FOR

PHOTOPLAY THEATERS

TODAY'S PHOTO PLAY

ASHLAND 3920 N. Newstead	"Hero of Big Snows" Comedy Serial and Special Matinee	News 3520 N.
Bremen Theater 29th and Bremen	"What Love Will Do" and "Honesty Is the Best Policy"	PAUL Lillian
CHOUTEAU Bell. and Chouteau	Douglas MacLean in "Hold That Lion" Special Matinee	Pesta 2842
FAIRY 3640 Easton	Big Feature Picture Program—Comedy and Others	QUE 4700
Kingsland 6457 Gravois Av.	GEORGE O'BRIEN in "FIG LEAVES" Vaudev., Special Mat.	RIT Grand
McNAIR McNair-Pestalozzi	Corrine Griffith in "Into Her Kingdom" Comedy, Serial, News	UNIO Union
MOGLER 9th and Bremen	Double Program "Kosher Kitty Kelly" "The Texas Streak"	Wood 5015

ST. LOUIS AMUSEMENT CO.

ARSENAL Grand and Arsenal	All Star Cast in "WHERE IN THE NAVY NOW"	LYR 6th
AUBERT Aubert and Easton	RED GRANGE in "One Minute to Play" Vaudeville	MAF 2812
Cinderella Cherokee & Iowa	"Aloma of the South Seas" Vaudeville and Special Matinee	Manc 4315
COLUMBIA 4609 Southwest	ALL-STAR CAST in "Midnight Lovers" Vdeville; Spec. Mat.	Mapl 7170
CONGRESS 4023 Olive St.	"THREE BAD MEN" 4 Acts Vaudeville and Special Matinee	MIKA 2935
Grand-Flor. Grand & Florissant	LEW CODY in "The Gay Deceiver" Special Matinee	NOVE 3326
GRAVOIS Jefferson & Gravois	ANTONIO MORENO in "The Temptress" Vaudeville	PAGE 5851
HI-POINTE Clayton & McCausland	ANNA Q. NILSSON in "Her Second Chance"	Powh
KING BEE 3716 N. Jefferson	"The Cat's Pajamas" 4 Acts Vaudeville and Special Matinee	S H 39th
Lafayette 1643 S. Jefferson	ALL-STAR CAST in "Midnight Lovers"	Shen Grand
LINDELL Grand and Hebert	"Her Second Chance" 6 Acts Vaudeville and Special Matinee	TIVO 6350
		VIRG 5117

DO YOUR CHRISTMAS SH

TCH

rowing con-
Planters.
growers in
ongressman
V. Rowe, J.
Benton and
rown in five
ty. In the
the State.
ker of Dex-
rowing rice
n Stoddard
eage is in
near Fisk,
the most
ouri where
G. Knight
es of rice.
season last

SODALITY TO GIVE PLAY

Dance to Follow Performance of "In-Laws and Outlaws."

A play entitled "In-Laws and Outlaws" will be presented by the Young Ladies' Sodality of Holy Name Parish in their hall at Grand boulevard and Emily street at 8:15 o'clock this evening. The leading role will be played by Miss Ruth Petty and the entire cast is made up of members of the Sodality. A dance will follow the performance.

year would have had 150 acres. He was not equipped last year to floss the land for germination and filled upon heavy spring rains.

AMUSEMENTS

GARRICK 6th and Chestnut
World's Greatest BURLESQUE
NOW PLAYING
"VAMPS OF 1927"
A HOTSY TOTSY ALL NEW GIRL SHOW OF SPEED

SHELDON MEMORIAL, 3648 Washington
THURSDAY EVE., DEC. 9—8:30
MME. OLGA WARREN SOPRANO
Leo C. Miller at the Piano
"Madame Warren's voice has generous and emotional capacity. Moreover, a singer is an accomplished interpreter."
Tickets, $1.10, Aeolian Co., 1004 Olive. Concert Direction Elizabeth Cueny.

HUBERT RIALTO Grand & Olive
Matinees Wed. & Sat. at 2:30
AR ST. LOUIS COMEDIENNE
ENCE MOORE
nest, Funniest Comedy Success
ouldn't Say No"
a Theater, New York, With Original Cast and Production.
50c, $1.10, $1.65, $2.20, $2.75; Wed. 65; Sat. Mat., 50c, $1.10, $1.65, $2.20
AEOLIAN TICKET OFFICE, 1004 OLIVE
nday Eve, Dec. 13, Mats Wednesday Saturday
ke in Henrik Ibsen's Immortal Drama Ghosts
harles D. Coburn and Patterson McNutt
50c, $1.10, $1.65, $2.20, $2.75, $3.30
Matinee: 50c, $1.10, $1.65, $2.20
e: 50c, $1.10, $1.65, $2.20, $2.75
RDERS NOW Seat Sale Thursday, Dec. 9th

ST. LOUIS ODEON
ORCHESTRA
GUY MAIER
(Maier-Pattison)
Dynamic PIANIST
Liszt Concerto
Conduct Wagner's Tannhauser March
3:00—FOR YOUNG PEOPLE
NRI Former St. Louis Pianist
ERING Rachmaninoff Concerto No. 2
25c, Parquet 50c, Reserved 75c

DAILY MATINEES
Now It's a Circus
SEE THE HIGH TOWER TRIO COLORED WONDER GIRL
—EXTRA THE QUEEN OF QUIVER THE WONDER GIRL
Dance with your partner Wed. and Thurs. Nights. It's a scream — something new. Colored Charleston contest Friday Night.

SKATING
SESSIONS
P. M. Also Sat., Sun. and Holidays at 10 A.M.
ADMISSIONS:
(including use of clamp skates).....50c
), mornings and afternoons.....25c
Admissions.....$5.00
INSTRUCTORS
ER GARDEN
ERE NEAR DELMAR

NATIONAL PLAYERS
AMERICA'S BEST STOCK COMPANY
With Leona Powers and Edward Darley in the Charming Comedy,
"JERRY"
Downtown Ticket Office, Aeolian Co.

AMUSEMENTS

TO-NIGHT'S THE NIGHT to go to the AMERICAN THEATRE and see the performance of "CRADLE SNATCHERS," with Mary Boland and Original New York company, the greatest laughing show the stage has ever known.

This enormously funny farce comes to the AMERICAN THEATRE for a week's stay immediately following its phenomenally successful 14 MONTHS RUN AT THE MUSIC BOX THEATRE, NEW YORK CITY, and just prior to the commencement of its engagement at the Harris Theater, Chicago.

But despite the importance of "CRADLE SNATCHERS" as a production and the fact that it is to be seen here with its original cast, the following attractive scale of prices will prevail: NIGHTS, 50c to $2.75; MATINEES, WEDNESDAY AND SATURDAY, 50c to $2.20, tax included.

A SAM H. HARRIS PRODUCTION
(By arrangement with Hassard Short)
WRITTEN BY RUSSELL MEDCRAFT AND NORMA MITCHELL.
STAGED BY SAM FORREST

AMERICAN ONE WEEK ONLY Begin'g Sun. Night DEC. 12
A. H. FRAZEE IS PRESENTING THE WORLD'S BEST MUSICAL COMEDY!
MAIL ORDERS NOW
"TEA FOR TWO" "I WANT TO BE HAPPY"
NO NO NANETTE
A GLORIOUS GARDEN OF GIRLS
WITH LOUISE GROODY AND HAL SKELLY
Book by FRANK MANDEL & OTTO HARBACH
Lyrics by OTTO HARBACH & IRVING CAESAR
Music by VINCENT YOUMANS
SEATS THURSDAY
Prices, Tax Included: NIGHTS, Main Floor, $3.30; Balcony, $2.75, $2.20, $1.65, Sec. Balc., $1.10. WED. MATINEE, Main Floor, $2.20; Balcony, $2.20, $1.65, $1.10; Sec. Balc., 50c. Sat. MATINEE, Main Floor, $2.75; Balcony, $2.20, $1.65, $1.10; Sec. Balc., 50c. Mail orders should contain cheque or money order and self-addressed, stamped envelope for return ticket.

AMERICAN BEGINNING SUN. NIGHT, DECEMBER 26 WED.-SAT. MATINEES
NEW YEAR'S ATTRACTION
The World's Greatest Laugh Riot
THE MARX BROS.
In the Irving Berlin-Geo. Kaufman Musical Comedy
THE COCOANUTS
MAIL ORDERS ACCEPTED NOW
NIGHTS (EXCEPT NEW YEAR EVE): Parquet, $4.40; First Balcony, $3.85, $3.30, $2.75 and $2.20. Second Balcony, $1.10.
NEW YEAR EVE ONLY: Parquet, $6.60; First Balcony, $4.40, $3.30, $2.75 and $2.20; Second Balcony, $1.10.
WEDNESDAY MATINEE: Parquet, $2.75; First Balcony, $2.20 and $1.65; Second Balcony, $1.10. SATURDAY MATINEE: Parquet, $3.30; First Balcony, $2.75, $2.20 and $1.65; Second Balcony, $1.10.
All Prices are Tax Included. Enclose self-addressed, stamped envelope for safe return of tickets.
ORDER TICKETS AT ONCE FOR NEW YEAR EVE

BARRIE WRITES WITH LEFT HAND, HIS RIGHT GAVE OUT

Probably It Was Horrified at His Writing and Quit, Says the Author's Letter.

By the Associated Press.

LONDON, Dec. 4.—Sir James Barrie penned "Peter Pan" and all of his early successes with his right hand, but today the author writes altogether with his left.

In a letter read at the annual dinner of the Newsvendors' Benevolent and Provident Institution, Sir James explained how the change came about.

"Soon after 'The Old Lady' was written, my right hand (probably horrified at the sight of my caligraphy) gave out, and I have ever since had to write with my left, to the joy of my correspondents," he said.

AMUSEMENTS

TWO—ORCHESTRAS—TWO
SAT. & SUN. NIGHTS
CASTLE BALLROOM
OLIVE AT 29TH ST.
LES KARBACH'S RHYTHM KINGS
CASTLE ALL-STAR SYNCOPATERS
CONTINUOUS DANCING

PHOTOPLAY THEATERS

AMERICAN ONE WEEK ONLY Begin'g Sun. Night DEC. 12
A. H. FRAZEE IS PRESENTING THE WORLD'S BEST MUSICAL COMEDY!
MAIL ORDERS NOW
"TEA FOR TWO" "I WANT TO BE HAPPY"
NO NO NANETTE
A GLORIOUS GARDEN OF GIRLS
WITH LOUISE GROODY AND HAL SKELLY
Book by FRANK MANDEL & OTTO HARBACH
Lyrics by OTTO HARBACH & IRVING CAESAR
Music by VINCENT YOUMANS
SEATS THURSDAY
Prices, Tax Included: NIGHTS, Main Floor, $3.30; Balcony, $2.75, $2.20, $1.65, Sec. Balc., $1.10. WED. MATINEE, Main Floor, $2.20; Balcony, $2.20, $1.65, $1.10; Sec. Balc., 50c. Sat. MATINEE, Main Floor, $2.75; Balcony, $2.20, $1.65, $1.10; Sec. Balc., 50c. Mail orders should contain cheque or money order and self-addressed, stamped envelope for return ticket.

AMERICAN BEGINNING SUN. NIGHT, DECEMBER 26 WED.-SAT. MATINEES
NEW YEAR'S ATTRACTION
The World's Greatest Laugh Riot
THE MARX BROS.
In the Irving Berlin-Geo. Kaufman Musical Comedy
THE COCOANUTS
MAIL ORDERS ACCEPTED NOW
NIGHTS (EXCEPT NEW YEAR EVE): Parquet, $4.40; First Balcony, $3.85, $3.30, $2.75 and $2.20. Second Balcony, $1.10.
NEW YEAR EVE ONLY: Parquet, $6.60; First Balcony, $4.40, $3.30, $2.75 and $2.20; Second Balcony, $1.10.
WEDNESDAY MATINEE: Parquet, $2.75; First Balcony, $2.20 and $1.65; Second Balcony, $1.10. SATURDAY MATINEE: Parquet, $3.30; First Balcony, $2.75, $2.20 and $1.65; Second Balcony, $1.10.
All Prices are Tax Included. Enclose self-addressed, stamped envelope for safe return of tickets.
ORDER TICKETS AT ONCE FOR NEW YEAR EVE

PHOTOPLAY THEATERS — PHOTOPLAY THEATERS

TODAY'S PHOTO PLAY INDEX

ASHLAND 2020 N. Newstead	"Hero of Big Snows" Comedy Serial and Special Matinee	Newstead 3520 N. Newstead	"The Clinging Vine" Comedy, Serial and Special Matinee
Bremen Theater 7th and Bremen	"What Love Will Do" and "Honesty Is the Best Policy"	PAULINE Lillian & Claxton	RIN TIN TIN in "Hero of Big Snows"
CHOUTEAU Bell. and Chouteau	Douglas MacLean in "Hold That Lion" Special Matinee	Pestalozzi 2842 Pestalozzi	ALL-STAR CAST in "The Show-Off"
FAIRY 4140 Easton	Big Feature Picture Program—Comedy and Others	QUEENS 4700 Maffitt	"Don Juan's Three Nights"—Comedy & Special Matinee
Kingsland 3457 Gravois Av.	GEORGE O'BRIEN in "FIG LEAVES" Vaudev., Special Mat.	RITZ Grand and Juniata	Double Program "THERE YOU ARE" with Conrad Nagel. Also "Her Big Night" 2:00 to 11:30 P. M.
McNAIR McGair-Pestalozzi	Corrine Griffith in "Into Her Kingdom" Comedy, Serial, News	UNION Union & Easton	Big Feature Picture Program—Comedy and Others
MOGLER 20th and Bremen	Double Program "Kosher Kitty Kelly," "The Texas Streak"	Woodland 5015 Gravois	GEORGE O'BRIEN in "FIG LEAVES" Vaudev., Special Mat.

ST. LOUIS AMUSEMENT CO.'S THEATERS

ARSENAL Grand and Arsenal	All Star Cast in "WE'RE IN THE NAVY NOW"	LYRIC Sixth and Pine	RED GRANGE in "One Minute to Play"
AUBERT Aubert and Easton	RED GRANGE in "One Minute to Play" Vaudeville	MAFFITT 2812 N. Vandeventer	CORINNE GRIFFITH in "Into Her Kingdom"
Cinderella Cherokee & Iowa	"Aloma of the South Seas" Vaudeville and Special Matinee	Manchester 4315 Manchester	"So's Your Old Man" Vaudeville and Special Matinee
COLUMBIA 5907 Southwest	ALL-STAR CAST in "Midnight Lovers" V'deville; Spec. Mat.	Maplewood 7170 Manchester	"The Gay Deceiver" 6 Acts Vaudeville and Special Matinee
CONGRESS 4623 Olive St.	"THREE BAD MEN" 4 Acts Vaudeville and Special Matinee	MIKADO 3955 Easton	"One Minute to Play" Vaudeville and Special Matinee
Grand-Flor. Grand & Florissant	LEW CODY in "The Gay Deceiver" Special Matinee	NOVELTY 3524 Easton	"Broken Hearts of Hollywood" and Special Matinee
GRAVOIS Jefferson & Gravois	ANTONIO MORENO in "The Temptress" Vaudeville	PAGEANT 5851 Delmar	GILDA GRAY in "Aloma of the South Seas" Special Mat.
HI-POINTE Clayton & McCaus.	ANNA Q. NILSSON in "Her Second Chance"	Powhatan Maplewood	ALL-STAR CAST in "The Midnight Lovers"
KING BEE 3216 N. Jefferson	"The Cat's Pajamas" 6 Acts Vaudeville and Special Matinee	SHAW 39th and Shaw	W. C. FIELDS in "So's Your Old Man"
Lafayette 1043 S. Jefferson	ALL-STAR CAST in "Midnight Lovers"	Shenandoah Grand-Shenandoah	ALL-STAR CAST in "SEVEN SINNERS" 6 Acts Vaudeville
LINDELL Grand and Hebert	"Her Second Chance" 6 Acts Vaudeville and Special Matinee	TIVOLI 6350 Delmar	All-Star Cast in "Social Highwaymen" 5 Acts Vaudeville
		VIRGINIA 5117 Virginia	All-Star Cast in "THE RAINMAKER" 4 Acts Vaudeville

DO YOUR CHRISTMAS SHOPPING EARLY

AMUSEMENTS

Orpheum VAUDEVILLE — PHOTOPLAYS
PRICES TODAY—MATINEE: 25c & 50c; TONIGHT: 25c & 75c. NO SEATS RESERVED
INAUGURATING OUR
NEW AND ENLARGED POLICY
SAME BIG ORPHEUM SHOWS | BEST FEATURE PHOTOPLAYS
TODAY 12:45 P.M.-CONTINUOUS-11:30 P.M.
VAUDEVILLE AT 2:30—6:00—8:45
PHOTOPLAY AT 1:00—4:30—7:45—10:30
A GALA BILL IN CELEBRATION OF ALL NATIONALITY WEEK
—VAUDEVILLE—
THE POPULAR SCREEN STAR
BERT LYTELL
In Person—in "THE VALIANT"
WELDER SISTERS & CO. | JOHNNY BURKE IN "DIRTY WORK" | SANDY LANG & CO.
CUBY & SMITH
The Grand Duchess of Comedy
TRIXIE FRIGANZA
In Her New "BAG O' TRIX"
—PHOTOPLAY—
Vera Reynolds
"RISKY BUSINESS"
with Zasu Pitts & Ethel Clayton
A Producers Dist. Corp. Picture

AMUSEMENTS

THREE PERFORMANCES—ODEON
Next Thursday, Friday Nights, Sat. Mat.
MORDKIN AND HIS RUSSIAN BALLET
A Company of 50 Dancers with Orchestra.
Seats Now at AEOLIAN CO., 1004 Olive St.
Prices, 75c to $2.50; Box Seats, $3.00.

DO YOUR CHRISTMAS SHOPPING EARLY

PHOTOPLAY THEATERS

CAPITOL 6th and Chestnut
"Money to Burn"
with
Dorothy Devore
Malcolm McGregor
Also
PAUL AND HIS BAND
COMEDY—NEWS
Sat. and Sun. 10c—35c
Week Days 10c—25c
Biggest Show in Town

PHOTOPLAY THEATERS

LOEW'S STATE TODAY AND ALL WEEK Washington, at 8th
AND ON THE STAGE
2nd BIG WEEK OF
MAX FISHER & His
"Cocoanut Grove" Orchestra
The jazz band that stood St. Louis on its musical ear—PRESENTING AN ENTIRE NEW PROGRAM!
DELLA SAMOLOFF Soprano Soloist, Creatore's Band
JOE TERMINI "The Somnolent Melodist"
Christine Marson, of "Black Bottom" Fame
Today ONLY—1:30 P. M.
The Third of
LOEW'S SUNDAY CONCERTS
By The LOEW'S STATE
Grand Orchestra of 65
DON ALBERT Conductor
DELLA SAMOLOFF Soprano Soloist
With Usual Show at Usual Prices
NOTE! THIS CONCERT WILL NOT BE BROADCAST!
PROGRAM — THIRD CONCERT
GROUP I.
"Sakuntala" Overture (Carl Goldmark)
"Babillage" ... ("Plauderei") (Ernest Gillet)
"Au Moulin" ... ("At the Mill") (Ernest Gillet)
GROUP II.
"Sleeping Beauty" Waltz from the Ballett Suite (P. Tschaikowsky)
"At Dawning" (C. W. Cadman)
"Country Gardens" (Percy Aldridge Grainger)
GROUP III
Della Samaloff, Soprano, singing "Votre Le Supete" ("Well Do You Know, Good Mother") from "Cavaleria Rusticana"—(P. Mascagni)
"Nymphs and Fawns" from "Pipes of Pan" (Frederic Knight Logan)
"Pomp and Circumstance" —March (Edward Elgar)
TOM TERRY at the ORGAN
STARTING SATURDAY!
"TIN HATS"
Metro-Goldwyn-Mayer's hilarious comedy of the American Army of Occupation in Germany after the War—with
Conrad Nagel and Claire Windsor

"He makes other acrobatic heroes look like Hoop-Rollers in a Boy Scout Parade"
—Says The New York Journal of
JOHN GILBERT
In
"BARDELYS, THE MAGNIFICENT"—
RAFAEL SABATINI'S
colorful successor to "Scaramouche" and "The Sea Hawk"—with
Eleanor Boardman,
ROY D'ARCY
GEORGE K. ARTHUR
CARL DANE

SKOURAS BROTHERS' THEATRES

REMEMBER Stuart Barrie's Concert at 12:15 P. M. Today! Come Early for This Feature
AMBASSADOR
DOWNTOWN — SEVENTH AND LOCUST
Four Brilliant Stars Are Sparkling!
1 SAUCY and PERT
First of All There's the Gay Star Recently Voted the Most Popular Actor on the Screen Today!
As a Flippant, Flirtatious Girl Who Dreams of a Brilliant Career on the Stage! She's a Joyous Dancing Star—
Lovable and Adorable
Gay Colleen Flirts Her Way to Fame as a Dancing Girl in This Fine Romance! And Also Into the Heart and Embraces of a Handsome Youth!
Dancing Eyes!
Everybody Loved Her for Them! And You'll Love Her, Too!
Twinkling Toes!
Everybody Adored 'Em and So'll You!
COLLEEN MOORE
2 On the Stage
A Gorgeous, Spectacular New York Show.
"The Miracle of Youth"
A Publix Presentation Devised and Staged by Boris Petroff
WITH
Harry Kenneth, Reed Hamilton, Nina D'Asty, Little Marley, Shore Sisters, Victor Orloff, Melba Huara!
And a Second Stage Unit.
3 RUTH ETTING
The Sweetheart of Columbia Records.
She's the Dazzling Harmonizer Who Made "I Wonder Where My Baby Is Tonight." An Overnight Hit in St. Louis!
IN A FIRST NATIONAL PICTURE
"TWINKLE TOES"
WITH
The Handsome and Virile
KENNETH HARLAN
TULLY MARSHALL AND WARNER OLAND
And the Debut of
4 Leonid Leonardi
As General Musical Director, Who with Irving Rose, Conductor, Plans to Make the Ambassador the Outstanding Theater Musically of the West!
Five DeLuxe Shows Today at 1 P. M., 3 P. M., 5 P. M., 7 P. M., and 9 P. M. Doors Open at 10:30 A. M. Come Early!
LEONID LEONARDI
—a Continental musician of note, makes his debut this week as general musical director of the Ambassador orchestra, Irving Rose, conductor.
The engagement of this talented artist, a former conductor of the Paris Opera, is just another instance of the superior quality of Skouras entertainment.
Leonardi stands for the finest in music just as Skouras Theaters represent the finest in entertainment and service.

MISSOURI
Show Place of St. Louis Grand at Washington
LOIS MORAN — JACK MULHALL — LYA DE PUTTI — WM. COLLIER JR.
Impressive! Entertaining! Thrilling!
Come today. Come at 12:15 P. M. Enjoy the magic music of the Golden Voiced Ambassador Wurlitzer. Hear the exalted organ program that Stuart Barrie has prepared for his sixth concert.
Come today. Come every Sunday at 12:15 P. M. Thousands have been thrilled by Barrie's wonder programs. You, too, will be thrilled when you come today.
A complete Ambassador show follows immediately. Three hours of entertainment for one admission.
The Season's Most Imposing All-Star Cast in a Dynamic Emotional Thriller!
With Superb, Delicate Acting These Popular Stars Portray Unforgettable Characterizations in This Gripping Heart Drama of Youthful Innocence Versus Apache Sophistication. Adapted from Dixie Willson's Cosmopolitan Magazine Story.
"GOD GAVE ME 20 CENTS"
The Picture Which Opened the Magnificent new Paramount Theater in New York.
And on the Stage
Internationally Famous Ballroom Dancers
FLORENCE WALTON and LEON LEITRIM
Assisted by Missouri Ensemble in a Colorful Setting of Gorgeous Entertainment! Come and Enjoy the Splendor of Miss Walton's Renowned Collection of Jewels and Beautiful Gowns!
5 DeLuxe Shows Today—Starting at 2, 4, 6, 8 and 10 P. M. Doors Open 1:30 P. M.

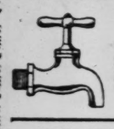
GRAND CENTRAL WEST END LYRIC
NOW PLAYING
His name was Izzy Goldberg—but the world knows Goldberg is no fighting name—when Izzy joined the fighting 69th he became Murphy—and what a fighting Jew he proved to be with his Irish name and Irish girl!
"PRIVATE IZZY MURPHY"
PATSY RUTH MILLER — GEORGE JESSEL
WITH
VERA GORDON — NAT CARR
GRAND CENTRAL ONLY
GENE RODEMICH AND HIS MERRY MANIACS
Presenting "JAZZ PHOBIA" With the LOOMIS TWINS
ALSO
JACK MARDEN Dance Supremacy
LEW FARRIS The Eifel Tower of Radio
JACKIE HOWARD Phenomenal Boy Comedian

America's Most Beautiful Theatre
St. Louis Orpheum Circuit
CONTINUOUS ~ 1 TO 11 P.M.
Greater Orpheum Circuit Season
BEGINS TODAY WITH
ALL NATIONALITY WEEK
A Show of Magnificent Splendor, Uproarious Fun, Delightful Music, Intriguing Dancing and Pretty Girls
COMMEMORATING VAUDEVILLE'S 100TH ANNIVERSARY
AMERICA'S PREMIER PIANO ENSEMBLE
In 'THE MAGIC OF MUSIC'
With Pricilla Holbrook
Directress
And a Host of Beautiful Song and Dance Girls
DAY & AILEEN
In THEIR PRESENT PRETENTIOUS REVUE
'THE DANCE CLUB'
A Riot of Color, Music & Girls
WITH
Rae Parlow
And the Eight Dancing Models
EDDIE ALLEN & DORIS CANFIELD
'GIMME THE MAKIN'S'
GIBSON & PRICE
'A COMEDY NOVELTY'
BERT HANLON
The GATLING GUN
ALWAYS the BEST SHOWS
Photoplay
REX
The DEVIL HORSE
With
Yakima Canutt and Gladys McConnell
A Love Drama of the West that flashes across the screen like a chapter from history, when the crimson trails ran from fort to fort.

KINGS THEATRE
NOW SHOWING
MILTON SILLS
In "MEN of STEEL"

Christmas Presents for the Whole Family



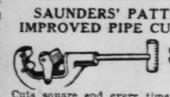


59c

Solid brass ½-inch compression Faucet threaded for ½-inch pipe.

Shipping weight, 1 pound.

SAUNDERS' PATTERN IMPROVED PIPE CUTTER

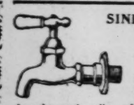


$1.69

Cuts square end every time. Leaves pipe ready to thread without filing. Cuts pipe from ⅛ to 1 inch.

Shipping weight, 3¼ pounds.

SINK FAUCET



$1.19

Solid brass, nickel plated, with china index lever handle. Full opening or quarter turn.

Shipping weight, 1 pound.

COMPRESSION BATH FAUCET



$2.39

Solid brass nickel-plated china lever. Indexed handles, hose end.

Shipping weight, 3 pounds.

COMPRESSION STOP AND WASTE COCK



61c

Solid brass with ½ washer seat.

Shipping weight, 1 pound.

PIPE VISES

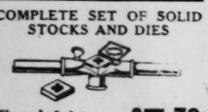


$1.70

Holds pipe up to 1½ inch. Jaws are constructed of best quality tempered steel.

Shipping weight, 5½ pounds.

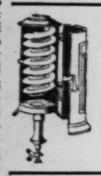
COMPLETE SET OF SOLID STOCKS AND DIES



Thread, 1-4 to 1 inch **$5.70**

Shipping weight, 11½ lbs.

GAS HEATER



$7.45

Every Heater is individually tested. The best of material and workmanship is used throughout. Our Heaters are built with double copper coil.

Shipping weight, 32 lbs.

COMBINATION TANK HEATER AND LAUNDRY STOVE



$14.95

Large size. Have hot water day and night. Powerful and economical. Burns any kind of fuel.

Shipping weight, 175 pounds.

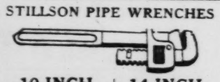
STEAM AND HOT-WATER RADIATORS



3-Column, 38-inch Hot-Water Radiators Per 100 feet..... **$33.19**

3-Column, 38-Inch Steam Radiators Per 100 feet..... **$32.15**

STILLSON PIPE WRENCHES



10-INCH **69c** Shipping weight, 1½ lbs.

14-INCH **89c** Shipping weight, 2½ lbs.

PIPE FURNACE

Complete **$62.52**



Just right for a warm, cozy home on a cold Winter night.

LAUNDRY TUBS



$16.50

The trays are cast in one solid piece with rounded inside corners, without seams or joints. Metallic rims, wringer guards, labor-saving waste connections, are all cast in the tubs during process of construction.

Swinging spout twin faucet included.

Shipping weight, 375 pounds.

SEPTIC TANK FOR SEWAGE DISPOSAL



$49.50

Made of Armco Ingot Iron, heavily coated with Hermastic enamel. No adjustments to be made or parts to get out of order. Guaranteed for fifteen years.

Shipping weight, 200 pounds.

ENAMELED MEDICINE CABINET

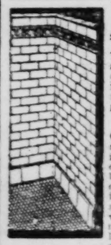


$3.98

One-piece solid steel front, with finest plate glass. Three coats of snow-white baked enamel.

Shipping weight, 14 lbs.

WALL AND FLOOR TILE



Sanitary, Economical, Everlasting. Your bathroom and kitchen walls can now be tiled for very little more than the cost of plaster.

The First Cost Is the Only Cost.

Glazed Tile Walls are absolutely sanitary. They are easy to keep clean, being non-absorbent. Tile walls are impervious to dirt and moisture and will last indefinitely. After installation there is no cost of upkeep.

1-inch white hexagon floor tile, 40c per square foot.

Glazed wall tile, 3x6, 70c per sq. ft.

Combination Sink Fixture With Swing Spout



$4.85

Shipping wt., 6¼ lbs.

PIPELESS FURNACE

Complete **$74.50**



The most economical and efficient Pipeless Furnace obtainable.

APRON SINK



Complete, **$28.85**

The enamel on this Sink is strictly "A" grade, first quality, and is guaranteed for five years. Furnished with two nickel-plated china handle faucets and nickel-plated trap. Sink is equipped with concealed hanger. If legs are wanted a small extra charge will be made.

Shipping weight, 200 pounds.

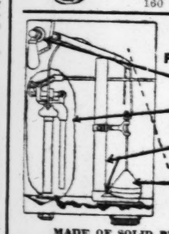
Complete **$19.60**



One of the most up-to-date closets on the market. One-piece cast iron tank, heavily coated inside and outside with porcelain white enamel, handsome vitreous china bowl. Easy to keep clean.

Shipping weight, 160 pounds.

Closet Tank Fixtures



MADE OF SOLID BRASS

A—Closet lever 60c
B—Elevated ball cock $1.49
C—Douglas flush valve, complete. $1.69
D—Metal top flush ball 32c
E—Copper float 30c
Add 10% to price of postage.

INDEPENDENT AUTOMATIC STORAGE WATER HEATER



$75.00

Hot water day or night. Copper coil. Double extra heavy copper bearing steel tank. Insulated with felt to hold heat. Thermostat turns heat on or off. Equipped with safety pilot and blow-off valve.

Shipping weight, 270 pounds.

This Offer Expires December 11th

Cash or Monthly Terms

MAIL ORDERS FILLED—SATISFACTION GUARANTEED

We Sell to Everybody at Wholesale Prices

INDEPENDENT PLUMBING AND HEATING SUPPLY CO.

NOT AFFILIATED WITH ANY TRUST

1121 Chestnut St. St. Louis, Mo.

SEND FOR FREE ILLUSTRATED CATALOG

TOY DAY DEPOTS FOR POOR AT CHRISTMAS OPEN FRIDAY

Every St. Louisan Invited to Help Citizen's Committee and Post-Dispatch Make Unfortunate Children Happy.

Four depots have been chosen by a Citizens' Committee, co-operating with the Post-Dispatch, for the receipt next Friday of toys donated by St. Louisans who wish to gladden the hearts of poor and unfortunate children this Christmas.

Location of these depots follows.

West End—Union Avenue Christian Church, Union boulevard and Enright avenue.

South Side—Community Center, Grand boulevard and Vista street.

North Side—Y. M. C. A., Grand boulevard and Hebert street.

Downtown—1023 Locust street or 620 Franklin avenue.

All day Friday—Toy day—these depots will be open, and representatives of the committee in attendance will be glad to receive old or new toys.

Repainted, Without Charges.

Persons unable to deliver playthings on Toy Day may take them at any time before Christmas to the Union Avenue Christian Church, or to 620 Franklin avenue, the address of the Platt & Thornburgh Paint Co., which has volunteered to renovate and repaint, without charge, all old toys received by the committee.

Some of the toys are to be packed in provision baskets sent out in the annual Christmas festival of the Post-Dispatch, and the remainder will be distributed among boys and girls in public and private institutions, as far as the supply will permit. Previously it was announced Toy Day would be next Saturday, but this was changed to Friday.

The following statement was issued by the Executive Committee of the citizens' group, which is comprised of Mrs. Lon Hocker, honorary chairman; Mrs. R. M. Cooper, chairman; Mrs. Gilbert Fox, Mrs. William T. Donovan, Mrs. Howard Bailey, Mrs. William Julius Polk, Virgil Rule and Miss Viola Kilgen.

"The Citizens' Committee and the Post-Dispatch are doing a fine, big thing for the poor unfortunate children of our city, but success of the plan depends upon citizens bringing in old, discarded toys for which their children have no further use, or new ones.

Discarded Toys Wanted.

"Think what joy that old toy, which has lain in the basement or attic for years, will bring to the heart of some unfortunate little child who has no one to buy toys for him—no one to play Santa Claus and fill his or her stocking. You are, no doubt, buying new toys for your children this Christmas. They will not want the toys of last year, so bring them to any of the depots.

"Let's make this the biggest and best Christmas the poor children of St. Louis ever have known. Remember Toy day, next Friday."

Leonardi Makes Debut At the Ambassador

Leonid Leonardi, a musician with a European background, made his debut yesterday as general musical director of the Ambassador Theater orchestra by directing Friedemann's "Slavic Rhapsody."

Leonardi, who studied piano in Paris under Moszkowski and Busoni, won the Grand Prix of the Paris Conservatory. On the strength of this he appeared from time to time in more than 400 concerts in Europe. Later he studied composition under the direction of Vincent d'Indy. Debussy, composer of the classic "Pelleas and Melisande," and Igor Stravinsky, who contributed "Petrushka" to the modern futuristic music.

He then took up conducting under d'Indy and Camille Chevillard, late musical director of the Paris Opera. As recognition of Leonardi's ability Chevillard turned over the baton at the Paris Opera to Leonardi on many occasions, and likewise made him his special coach. Leonardi has also appeared in this country at Carnegie Hall and Aeolian Hall in New York in Philadelphia, and with the New York Philharmonic orchestra as piano soloist.

Classical Program For Concert at Loew's

The music of such classicists as Peter Iljitch Tschaikowsky, Karl Goldmark, Sir Edward William Elgar, Percy Aldridge Grainger, Charles Wakefield Cadman and Pietro Mascagni will be heard at Loew's State Theater today, when that institution's orchestra gives its third concert at 1:30 o'clock.

Miss Samoloff, who will be the soloist, was soprano soloist with Creatore's Concert Band for four seasons, then with Vessella's Band, was chosen to sing the role of Aida in Verdi's opera of that name at the Sesquicentennial Exposition in Philadelphia. She also sang with the Metropolitan Opera Co.'s orchestra at a testimonial given Capt. Nobile, the Italian North Pole flyer, at Madison Square Garden, New York. She is a daughter of Lazar Samoloff, for many years one of the principal tenors of the Metropolitan Opera Co.

W. U. Students in Shaw Play.

The members of The Little Theatre of Washington University will present "Arms and the Man" next Wednesday and Thursday nights at the Artists' Guild. In the cast will be Marion Epstein, Wilma Schwinderer, Henrietta Newman, Eugene Gaiss, Robert Lacatell, E. Grunner and A. Stone.

Jewish Play at Odeon Tonight.

"Mirrors of Life," a realistic Jewish play reflecting life's events and struggles and portraying the emotions and heart throbs of a wandering and persecuted people, will be presented at the Odeon tonight by a company from New York, headed by Louis Josephson and Mollie Cooper, well-known artists of the Jewish stage.

Organ Recital at New Cathedral.

William Theodore Diebels, organist, will give a recital at the New Cathedral at 3 o'clock this afternoon. George H. Schmitz, baritone, will be the soloist. This will be the second organ recital of the season by Mr. Diebels.



Feel Splendid! Nicest Laxative, "Cascarets" 10c

Don't stay headachy, dizzy, bilious, constipated, sick!

One or two pleasant candy-like "Cascarets" taken any time will mildly stimulate your liver and start your bowels. Then you will both look and feel clean, sweet and refreshed. Your head will be clear, stomach sweet, tongue pink and your skin rosy.

Because "Cascarets" never gripe or sicken, it has become the best selling laxative in the world.

Directions for men, women, children on each box—any drug store.

Out of the "High Rent" District—Lower Prices to You

Open an Account With Us

Biederman FURNITURE COMPANY

Trade in Your Old Furniture

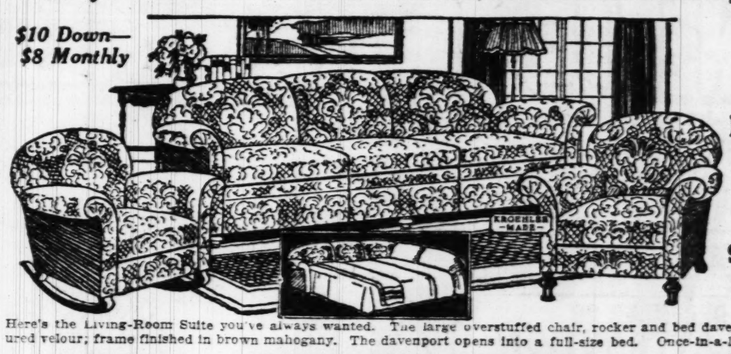
We will make you a very liberal allowance for your old furniture when traded in on new.

Easy Credit Terms

805-807-809 Franklin Ave.

Always—Better Furniture at Lower Prices on Easy Credit Terms

$10 Down—$8 Monthly



Three-Piece "Kroehler" Bed-Davenport Living-Room Suite

Remarkable Value at Only

$119.50

Here's the Living-Room Suite you've always wanted. The large overstuffed chair, rocker and bed davenport are covered in rich figured velour; frame finished in brown mahogany. The davenport opens into a full-size bed. Once-in-a-lifetime value! Only $119.50.

Parlor Heater



$17.85

Neatly nickel trimmed. Well constructed.

Guaranteed for One Year



Cedar Chests



$12.65

Dust, moth and damp proof. Made of genuine Tennessee red cedar; neatly trimmed.

Easy Terms



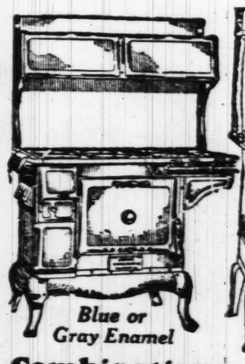
Charter Oak Airtight Heater

Durably and artistically made; will keep several rooms warm **$44.45**



New Creation - Lovely Bedroom Suite

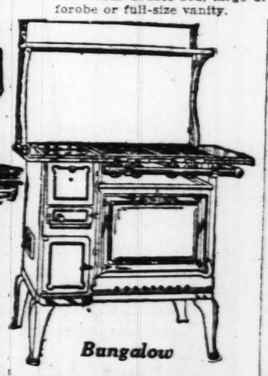
Certainly you will never find a more worth-while value! A masterfully built Suite in the antique walnut finish, consisting of full-width double bed, large dresser and your choice of the chifforobe or full-size vanity. **$95.50**



Blue or Gray Enamel

Combination $87.50

Has polished steel cooking top, four large gas burners and four coal holes. Guaranteed stove in every respect.

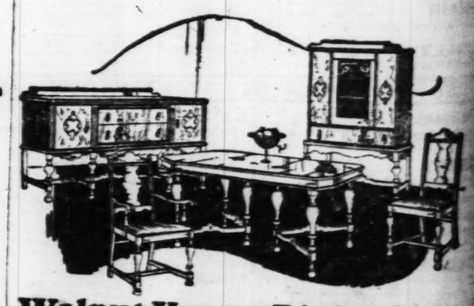


Bungalow

Combination $52.50

A complete Gas Range and Kitchen Heater combined in one. Takes up very little room in your kitchen.

A Beautiful Dinner Set Free



Walnut Veneer Dining Suite

Genuine walnut veneer in combination with other fine cabinet woods. Expertly constructed and richly finished. Consists of oblong extension table, buffet, five side chairs and an armchair. (China can be had at a slight additional cost.) **$87.50**

Pay as Convenient

$1 Down Delivers This



Day Bed and Mattress

Brown walnut finished; link fabric spring and comfortable Mattress. Opens into a full-size bed. Special at **$14.75**

$1 Down Delivers This



Genuine Simmons Bed, Spring and Mattress

Full-size walnut brown finished Bed of newest design with excellent link fabric Spring and comfortable Mattress. **$16.75**

BIEDERMAN FURNITURE CO., 805-7-9 Franklin Av.

PIONEER'S HOMESTEAD IS SOLD AT AUCTION

James Dailey Took Up Tract Near Madison 90 Years Ago.

Special to the Post-Dispatch.

MADISON, Mo., Dec. 4.—After living in the possession of one family for 90 years, a tract of land, consisting of 120 acres in the western part of Monroe County, near Paris, was sold at public auction in partition sale on the steps of the court building in Paris, Mo. The land was taken up as a Government claim in 1836 by James Dailey, pioneer, who came to this section from Franklin County, Kentucky. It remained in his name on the records of Monroe County until the sale last week.

James Dailey has been dead 24 years, but the land remained undivided. Until the Sheriff made one following the sale, there never was an abstract to the property, other than the original grant signed by President Tyler in 1844.

Following Dailey's death in 1902, three unmarried daughters were left in possession of the land. Until the deaths of two of the trio, they made their home there. Their youngest brother then lived alone on the land and took care of it until his death in 1923. For the three years following his death the land has been vacant and deserted. The old home is constructed of hewed walnut logs, as firm and sound as the day they were placed in position 82 years ago, and the flooring of the second story is of hand-hewed walnut planks, as is the stairway. Behind it and forming an L to it is a similar one-room structure, also of logs, which was used as the main living room of the pioneer family. Time, however, has not dealt so kindly with the building and the logs are crumbling rapidly into dust. In these two buildings three generations of the immediate descendants of the old pioneer have been born and reared, the last a great-granddaughter, born 14 years ago.

WOMAN JUDGE STICKS TO JOB

Refuses to Leave Bench When Trial on Immoral Charge Is Heard.

By the Associated Press.

LONDON, Dec. 4.—Feminists throughout England are eagerly approving the attitude taken by Mrs. P. H. Green, a woman magistrate of Colchester, who refused to leave the bench when a case came up of a nature which caused the presiding judge to order the court to be cleared. C. P. Hutton, fellow-magistrate, demanded that Mrs. Green too, should retire, but as she refused to do, whereupon Hutton himself left the bench in protest.

"Whenever there is a woman in the case, there ought to be another woman on the bench to stand by her," is the view of Miss Edith Summerskill, one of the few woman solicitors in London, and Miss Florence Underwood, Secretary of the Women's Freedom League, declares that cases concerning public morals and concern women as greatly as they do men, and since women magistrates are appointed to office on exactly the same terms as men, they should hear such cases on the same terms.

Vesper Service at Y. W. C. A.

The annual fall vesper service of the Federation of Industrial and Business Girls' Clubs will be held in the gymnasium of the Y. W. C. A., 1411 Locust street, at 5 o'clock next Sunday afternoon. Miss Elinor Stafford Miller, a public teacher from Chicago, will speak. The federation Glee Club will furnish music.

SUIT HAVING SOUR OR ACID STOMACH

Pape's Diapepsin Ends Worst Attack Instantly No Matter What you Ate or Drank



Since I Discovered Pape's Diapepsin There's Never Any Nausea After Eating

Gone! You never before realized such complete transformation. Bluest kind of stomach misery turned into perfect comfort almost instantly. Bloat, belching, sour risings, acid fermentation, gas on stomach, flatulency—all subside as if by magic. Every taste of a Pape's Diapepsin instantly calms the most unruly stomach. You feel good all over. Get a 60-cent package today at any drug store. It won't fail you.

Feel Splendid! Nicest Laxative, "Cascarets" 10c

dizzy, bil- freshed. Your head will be clear, stomach sweet, tongue pink and your skin rosy.

candy-like Because "Cascarets" never grips time will or sicken, it has become the largest r and start selling laxative in the world. will both Directions for men, women, chil- et and re- dren on each box—any drug store.

an

Trade in Your Old Furniture

We will make you a very liberal allowance for your old furniture when traded in on new.

n Ave. *Easy Credit Terms*

n Easy Credit Terms

Three-Piece "Kroehler" Bed-Davenport Living-Room Suite

Remarkable Value at Only

$119.50

and bed davenport are covered in rich fig- Once-in-a-lifetime value! Only $119.50.

Cedar Chests

$12.65

Dust, moth and damp proof. Made of genuine Tennessee red cedar; neatly trimmed.

Easy Terms

Bedroom Suite

e! A mas- sisting of the chif-

$95.50

tiful Dinner Set Free

eneer Dining Suite

in combination with other fine cabinet ucted and richly finished. Consists of , buffet, five hair. (China ht additional

$87.50

as Convenient

$1 Down Delivers This

Genuine Simmons Bed, Spring and Mattress

Full-size walnut brown finished Bed of newest design with excellent link fabric Spring and comfortable Mattress.

$16.75

din Av.

PIONEER'S HOMESTEAD IS SOLD AT AUCTION

James Dailey Took Up Tract Near Madison 90 Years Ago.

Special to the Post-Dispatch.

MADISON, Mo., Dec. 4.—After being in the possession of one family for 90 years, a tract of land, consisting of 120 acres in the western part of Monroe County, near here, was sold at public auction in addition sale on the steps of the court building in Paris, Mo. The land was taken up as a Government claim in 1836 by James Dailey, pioneer, who came to this section from Franklin County, Kentucky. It remained in his name on the records of Monroe County until the sale last week.

James Dailey has been dead 24 years, but land remained undivided. Until the Sheriff made one following the sale, there never was an abstract to the property, other than the original grant signed by President Tyler in 1844.

Following Dailey's death in 1902, three unmarried daughters were left in possession of the land. Until the deaths of two of the trio, they made their home there.

Their youngest brother then lived there on the land and took care of it until his death in 1923. For the three years following his death the land has been vacant and deserted.

The old home is constructed of hewed walnut logs, as firm and sound as the day they were placed in position 82 years ago, and the flooring of the second story is of hand-hewed walnut planks, as is the stairway. Behind it and forming an L to it is a similar one-room structure, also of logs, which was used as the main living room of the pioneer family. Time, however, has not dealt so kindly with the building and the logs are crumbling rapidly into dust. In these two buildings three generations of the immediate descendants of the old pioneer have been born and reared, the last a great-granddaughter, born 14 years ago.

WOMAN JUDGE STICKS TO JOB

Cases to Leave Bench When Trial on Immoral Charge Is Heard.

By the Associated Press.

LONDON, Dec. 4.—Feminists throughout England are eagerly approving the attitude taken by Mrs. P. R. Green, a woman magistrate of Colchester, who refused to leave the bench when a case came up of a nature which caused the presiding judge to order the court to be cleared. C. P. Hutton, fellow-magistrate, demanded that Mrs. Green too, should retire, but when she refused to do, whereupon Mr. Hutton himself left the bench in disgust.

"Whenever there is a woman in the case, there ought to be another woman on the bench to stand by her," is the view of Miss Edith Morpeth, one of the few woman solicitors in London, and Miss Florence Underwood, Secretary of the Women's Freedom League, declares that cases concerning public morals concern women as greatly as they do men, and since women magistrates are appointed to office on exactly the same terms as men, they should hear such cases on the same terms.

Vesper Service at Y. W. C. A.

The annual fall vesper service of the Federation of Industrial and Business Girls' Clubs will be held in the gymnasium of the Y. W. C. A., 1411 Locust street, at 5 o'clock next Sunday afternoon. Miss Elinor Stafford Miller, a former teacher from Chicago, will speak. The federation Glee Club will furnish music.

SUFFERING FROM ACID STOMACH

Pape's Diapepsin Ends Worst Distress Instantly No Matter What you Ate or Drank



How I Discovered Pape's Diapepsin There's Never Any Nausea After Eating

Gone! You never before realized such complete transformation. Bluest case of stomach misery turned into perfect comfort almost instantly. Belch, belching, sour risings, acid fermentation, gas on stomach, flatulence—all subside as if by magic. Every taste of a Pape's Diapepsin instantly calms the most unruly stomach. You feel good all over. Get a 60-cent package today at any drug store. It won't fail you.

USE SWAMPS AS FISH FARMS

Back-Pasture Marshes Are Ideal for Profitable Hatcheries.

By the Associated Press.

SEATTLE, Wash., Dec. 4.—Washington farmers are making their back-pasture swamps and marshes pay by converting them into fish farms, says Dean John N. Cobb of the University of Washington college of fisheries.

The commercial demand for fish has made it practicable to deepen the swamps and stock them with trout and bass, rather than attempt to reclaim the land for agriculture.

HALLER'S Bird Remedies ARE THE BEST

For Sale at All Grocery, Drug, Feed, Hardware, Florist and Bird Stores.

If Your Dealer Can't Supply You, Address

HALLER'S BIRD STORE

323 FRANKLIN AV. St. Louis, Mo.



The Seductive Touch of the Orient

—this alluring, fascinating attractive beauty with its subtle, mystic appeal can be yours. Possess this bewitching appearance thru. 34

GOURAUD'S ORIENTAL CREAM

Made in White - Flesh - Rachel

Send 10c. for Trial Size

Ford. T. Hopkins & Son, New York

AMERICAN WORKMEN IN $17,000 HOMES PICTURED IN ENGLAND

Union Official Who Visited U. S. on Trade Mission Says Host Had Expensive Auto.

By the Associated Press.

LONDON, Dec. 4.—English workmen have received a colorful picture of American prosperity from J. T. Kay, a trades union official, who visited the United States as a member of a mission to search for the secret of American high wages.

Kay told the Institute of British Foundrymen in Birmingham, how, having a letter of introduction to a Pittsburg molder, he called on the man unexpectedly to satisfy himself that the introduction was not a "catch" to deceive him. A Negro maid answered the bell of a fine house and said the molder was at dinner, but the man came out at once, resplendent in evening dress. Dining with him, also in correct attire, were his wife, brother and son.

After a pleasant evening the host brought out his 80 horse-power car, drove Kay to his hotel, mentioning, incidentally, that he had paid $17,000 for his house and had $10,000 in the bank.

"I was assured," said Kay, "that that was a fair example of a man's achievement when he tried honestly to get on."

Diabetics

If you have the slightest symptoms of Diabetes—such as excessive thirst, inordinate hunger, with loss of weight in spite of keep appetite, with nervousness, irritability, restlessness, anxiety over trifles and loss of strength—lose no time in reading one of the most remarkable books of the day, "Is Diabetes Curable?"

It will be mailed free to anyone who will send merely name and address to Sanborn Laboratories, 342 Y. M. C. A. Building, Battle Creek, Michigan. It describes the Sanborn home treatment and relates the experience of men and women of national prominence who restored themselves to perfect health after other treatments had failed.

The book has 78 pages bound in board covers and is a mine of authentic information for those who are suffering from Diabetes.



Keep Hair Tidy, Glossy, Wavy

By Edna Wallace Hopper

One of the best things experts ever made for me is a new-type hair dress. I call it my Wave and Sheen.

It keeps hair as you wish it. If you wish fluffy hair like mine, just comb it backward and the fluff will stay. If you wish waves or curls, use combs or fingers in the usual way, and the curl will stay. If you have a Marcel wave, my Wave and Sheen will keep it. Or it keeps hair sleek and smooth for those who want it, without stickiness or grease.

It will delight you, whatever your idea on hair dress. It gives a luster, enhances the color. It keeps the hair in any style you like.

All toilet counters now supply Edna Wallace Hopper's Wave and Sheen under guarantee. The price is 75c. You will never go without it when you see what it means to your hair.

For that Boy's Christmas!

Big 3-ft. Telescope

Makes people and objects miles away seem close. Brings near pleasures to home, farm, camp, travel, sport. See moon and stars as never before. Now Ferry "Wonder" telescope has 5 sections—over 3 ft. long; open, 12 inches closed. Fully brass bound. Powerful lenses.

Only **$1.85**

5 Sections

8-Power Lenses Thousands Delighted



FREE! Yes, Absolutely Free! A handsome leatherette covered Carrying Case, light, strong, complete, with straps. Ready for hanging in Courts and Shops.

"I am delighted with the 'Wonder' telescope. Today I have been watching submarines 3 miles off the coast."—Philip Brush.

"I can see across the Mississippi 3 miles and see people fishing."—M. L. Thorn.

"I am nearly 80 years old and if I could not get another would not take $10.00 for it."—R. A. Walker.

"I can tell time on the church clock 6 miles away."—Edward Foster.

"Could tell color of aeroplane 4 miles away."—Mrs. L. M. Yarbrough.

"I saw a Light House 15 miles away."—Clyde Scribner.

Send No Money

Send name and when big telescope and free carrying case arrive pay postman $1.85 plus postage. (Or send $1.85 with order and we will deliver postpaid.) Instruction sheet included. Satisfaction guaranteed or money back. Order today.

Ferry & Co., Dept. N 38, Chicago

SUFFERED WITH ITCHY ECZEMA

On Face, Hands and Back. Healed by Cuticura.

"For about three years I suffered with eczema on my face, hands and back. It started with small pimples but kept spreading until it broke out in sore eruptions causing great itching and burning. I was confined to the house on account of it. I could not put my hands in water without bandaging them.

"A friend suggested that I try Cuticura Soap and Ointment. I did so and to my surprise I could see an improvement in a short time. I continued using them and in six weeks was completely healed." (Signed) Miss O. N. Jackson, 424 Beechwood Ave., Waukesha, Wis.

Make Cuticura Soap, Ointment and Talcum your every-day toilet preparations.

Soap 25c. Ointment 25 and 50c. Talcum 25c. Sold everywhere. Sample each free. Address: "Cuticura Laboratories, Dept. R, Malden, Mass."

Cuticura Shaving Stick 25c.

Be a Happy Economical Santa—Visit

Our Gift Furniture Shop

On the First Floor of Our Daylight Building



Look for the White Front. Visit Our Daylight Furniture Store. Get Acquainted With Our Values—and Save!



End Table

Comes in walnut finish, and represents an exceptional value at this special price **$2.98**

Sewing Cabinet



In the walnut or mahogany finish; good, large size, constructed to last a long time. A handy article for one who sews and will make a wonderful Xmas gift. **$7.95**



Spinet Desk

This handsome Spinet Desk will add beauty to any home. It is more than decorative, an absolute necessity **$19.85**



SMOKING STANDS: give him a Smoking Stand he will want to show his friends. Unusually low priced at **$4.95**

Just Arrived—New Shipment of Beautiful Bridge and Junior Lamps



Beautiful quality Junior or Bridge Floor Lamps with metal base, polychrome finish. Artistically trimmed shades in Georgette and silk, assorted colors. Heavy silk fringe. Junior Lamps have double socket with chain pull.

Very Special at $7.95

Regular $18.50, $16.75, $14.50 Values

Lamps Make Wonderful Xmas Gifts. A Small Payment Will Hold for Future Delivery.



Console Mirrors

These beautiful and artistically designed Console Mirrors will reflect your good judgment. Especially priced **$5.95**



Cedar Chest

Give a Chest she will find so useful and handsome. Finished in (red) Tennessee cedar **$11.75**



Card Table

It's bridge time now in so many homes. Give a Card Table and make some hostess happy—special **$2.98**



Baby Chair

Baby deserves a Chair that is substantially built and artistically made—Here's an extra special at **$1.98**



Tea Wagons

With drop leaves. A dining room is not complete without a Tea Wagon and, with leaves up is so useful for use in the living room **$19.75**



Smoker $1

Made of cast iron artistically designed.....



Beautiful Heavy Imitation Walnut Telephone Stand

Complete with chair; very well constructed, with shelf for phone book. A big value for the money. New home-makers' special **$3.89**



Child's Desk and Chair

It will be school time again after Christmas holidays then this real Desk and Chair for boys and girls will be needed—Special **$7.95**

Baby Roslee Dolls—*Special*

"BABY ROSLEE" WALKING AND TALKING DOLL

Another Shipment of These $5 Dolls, Special

For Monday, Tuesday and Wednesday, Walking, Talking and Sleeping Dolls



$3.98

These beautiful life-size baby Dolls, walk, talk and close their eyes. Exquisitely dressed in original costumes, beautifully trimmed; open mouths, visible teeth, real eyelashes, ancient day bobs; blondes and brunettes.

They make ideal Xmas gifts for children. Only 300 to sell.

Child's Breakfast Set

When visitors come and dollies must eat, they need a Breakfast Set. To make Santa and the children happy these child's Breakfast Sets are only **$6.95**



If You Want Reconditioned Furniture, Visit

EXCHANGE STORE 412 North 12th St.

Open Evenings Until Christmas

SILVERSTONE CO. HOME OUTFITTERS

FURNITURE — CARPETS — RUGS

Edison Phonographs, Atwater Kent and Stromberg Carlson Radios

1110-12-14 OLIVE STREET

These Specials Can Be Bought at Our

BRANCH STORE 5206-8-10-12 Gravois Rd.

Convenient Payments Arranged

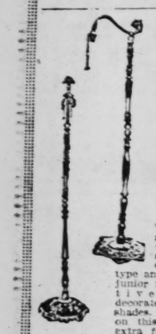
REMOVAL SALE

Of Lighting Fixtures, Lamps, Radios and Appliances

Reductions of 33⅓% to 60%

We are adding every day various new items to this sale which we are closing out. Therefore, do not fail to visit this store.

We Will Soon Be Located at 1121-23 Locust St.



$7 and $9

Bridge and Junior Lamp Bases

Complete at Only

$3.15

These Bases are all wired complete with pull-chain sockets. 1 light on the bridge type and 2 lights on the junior type. Very attractive and handsomely decorated in polychrome shades. On mail orders on this item, send 50c extra for packing.

$20 and $25

Junior Floor Lamps

Complete

$6.95



Handsomely finished wood base; various polychrome shades with 22-inch Georgette shade, beautifully trimmed; several styles; colors of rose, blue or black.

$15 and $20

5-Light Fixtures

These Fixtures Can Be Had in Candle Type at the Same Prices



Wired Complete

$6.95

Spread 17 in., 11 in. diameter made of heavy cast spun brass; equipped with genuine cast brass arms in guaranteed sand blast finishes, namely Roman gold, gray gold or Florentine gold; 3 styles to select from.

Same Fixtures with three lights; $10 to $15 values.... **$4.75**

Same Fixture with two light; $8 to $8 values..... **$2.95**



$10 and $15 Indirect Lighting Fixture

Complete

$3.95

16-inch bowl; various styles and shapes, both decorated and plain to select from; wired complete, ready to install.



Nickel-Plated $2.50

Electric Grill Stove

Combination Hot Plate and Toaster. Fully guaranteed 2 years; complete

89c

$15 to $18

Pottery and Wrought Iron Base Table Lamps



Complete at

$7.95

Bases of various colors lustre pottery of wrought iron. Georgette shades of black lined tangerine with beautiful 6-inch fringe to harmonize.

$18.00 to $25.00

Wrought Iron Bridge Lamps



Complete at

$9.85

Hand wrought iron bases in latest finishes. Equipped with 14-inch Georgette silk shades, or hand-painted glass parchment shades. Numerous colors and styles to select from.

$20 and $25

Hand-Decorated Shades

Table Lamps

Complete

$13.95

Stands 24 inches high with beautiful hand decorated shade 16 inches in diameter. An assortment of scenes to select from. Bases in various finishes. Wired complete with two lights.

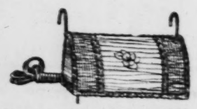


Adjustable

Desk Lamp

Complete $2.45

Brownstone bronze finish with flexible arm. Wired complete with shade.



$2 to $3 Bed Lamps **95c**

Complete

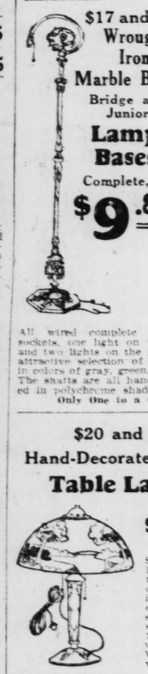
Hooks on any bed or boudoir table; width, 9-in.; dept 4-in.; in colors of old rose and gold; wired complete.

$17 and $20

Wrought Iron Marble Base Bridge and Junior Lamp Bases

Complete, at

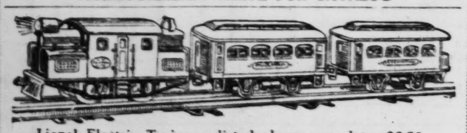
$9.85



All wired complete with pull-chain sockets, one light on the bridge type, and two lights on the juniors. A very attractive selection of cable bottoms in colors of gray, green, white or black. The shafts are all handsomely decorated in polychrome shades.

Only One to a Customer

HEADQUARTERS FOR LIONEL ELECTRIC TOY TRAINS AND TRANSFORMERS—WRITE FOR CATALOG



Lionel Electric Train, as listed above, complete, $6.50

Dealers write for catalog with net price list

On mail or phone orders totaling $3.50 or less, include 25c extra for shipping charge and packing.

Incandescent Supply Co.

GARFIELD 3510-11-12

1118 Olive St

MAIL AND PHONE ORDERS FILLED

Open Evenings Monday and Saturday

CHURCHES LAUNCH NATIONAL HEALTH WEEK TODAY

St. Louis Sermons and Sunday School Exercises Will Emphasize the Importance of Keeping Well.

SCHOOLS WILL HAVE TALKS AND MOVIES

Luncheon Club Discussions Will Feature Seven-Day Campaign Under Tuberculosis Society's Direction

Today will be observed all over the United States as Health Sunday, the initial day of Health week. In St. Louis this occasion is sponsored by the Tuberculosis Society to broadcast the educational message of promotion of health and prevention of disease, particularly emphasizing the principle of keeping people well, rather than getting them well.

Mayor Miller and Gov. Baker have issued proclamations for Health week, and the observance of Health Sunday has been indorsed by the Ministerial Alliance, Baptist Ministers' Meeting, Christian Ministers' Alliance, Congregational Ministers' Meeting, Evangelical Ministerial Association, Methodist Episcopal Ministers' Conference, Lutheran Pastoral Conference, Methodist Episcopal South Ministers' Conference, Presbyterian Ministers' Association, St. Louis Clericus and Nazarene Ministerial Alliance.

Archbishop Glennon, in issuing his commendation, said: "I am deeply interested in the work the Tubeculosis Society is doing. It has proved a very effective stay to the spread of the tuberculosis plague, as well as in building up the health of the community, but particularly the health of the children. I hope your forthcoming Christmas seal campaign will be eminently successful. Christmas stands among other things as the feast of childhood, and the Christmas seal should appeal to those who seek to make happy the children of today."

Health to Be Preached.

Many pastors today will make health the topic of their sermons. Practically all of the church bulletins will carry health messages and approximately 70,000 pieces of health educational literature will be distributed in the Sunday schools and churches. Outside church bulletins will carry health messages this week.

Possibly the unique feature of Health week, according to Dr. Selig Simon, chairman of the Educational Committee of the Tuberculosis Society, is the health story telling hour to be held in all Sunday schools today, and in public, private, parochial and county schools throughout the week. This event will be directed by Mrs. Georgia McAdams Clifford, president of the Story Tellers' League, and more than 100 members of the league will participate in story telling. This event was introduced yesterday with a health luncheon for children at Stix, Baer & Fuller, followed by a health program in the tiny Princess Theater adjoining the tea room. Here was presented, free of charge, a playlet entitled, "Conference of the Germs," in which children took part. At the luncheon, such health dishes as carrots and spinach were served, and each was made the subject of a health story.

Health Films In Schools.

During this week every type of health activity will be promoted, according to Dr. Simon. Health talks and movies will be given in all the high schools, and many private schools for girls will have a health fashion show similar to the one presented at the annual meeting of the Society at Thursday noon. One of the Catholic high schools is planning to have a physical examination for each pupil as its special feature of Health Week observance.

Luncheon clubs also will co-operate by having health talks this week. Parent-Teacher associations, Mothers' clubs, factory groups and others have also been scheduled for talks, and health movies will be shown.

Twelve years ago, the National Tuberculosis Association, in conjunction with the American Red Cross, started Health Week as a national movement for the purpose of disseminating health truths to citizens and promoting community health. Since then it has become a part of the national Christmas Health Seal Campaign, and not only promotes better health but helps in the prevention of tuberculosis.

The local Christmas Health Seal Campaign, which was formally opened at the Annual Meeting luncheon of the Tuberculosis Society Thursday at noon, is making splendid progress, according to Dr. Simon. By Christmas Eve, it is expected more than $75,000 will have been raised from the sale of the Little Christmas Health Seals at one cent each.

Homecoming Day at Church.

"Homecoming day" will be celebrated at the West Presbyterian Church, 5872 Maple avenue, with special services this morning. The Thirty-Eighth Anniversary of the Church" will be the subject of a sermon by the pastor, the Rev. William P. Lampe.

825 North Sixth St.

Out-of-Town Customers, Write for Our Toy Catalogue

LAUER'S

Second Door South of Franklin

Mail Orders Filled Please Include Postage

A Deposit Holds Any Purchase Till Xmas

STARTING MONDAY—FOR THREE DAYS

AN ASTOUNDING CUT PRICE SALE OF

CHILDREN'S VEHICLES, TOYS & DOLLS

AUTOMOBILES



$7.50 "Dodge" Auto..... **$5.95**

3 ft. 1 in. long; finished red or blue; has bumper, motometer and disc wheels.



$10 "Buick" Auto..... **$6.98**

3 feet 2 inches long; finished in green, striped in yellow and red; has spring gear chassis, bumper, lamps, horn and windshield; 10-in. disc wheels.



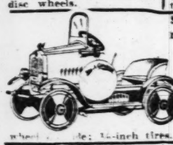
$13.50 "Cadillac" Auto.... **$9.98**

3 feet 1 inch long; finished in red, striped in green, black and cream; equipped with spring gear chassis, running board and fenders, windshield, horn, lamps and bumper; disc wheels.



$16.95 "Hudson" Auto.. **$11.95**

3 feet 4 inches long; finished in red, striped in yellow and blue; has full spring gear, bumper, lamps, horn, windshield and full enclosed sides; 10-inch wheels, ½-inch tires.



$20 "Oldsmobile" Auto **$12.98**

3 feet 5 inches long; finished in tangerine striped in red, yellow and black; has full spring gear, adjustable pedals, lamps, large horn, windshield, running board and fenders also covered; spare wheel on side; 14-inch tires.



$20 "Federal" Dump Truck **$14.98**

5 feet 2 inches long; finished in gray, trimmed in red and yellow; has handle motor noises, lamps and large horn; dump bed operates by handle at driver's seat; 12-inch wheels, 1-inch tires.



$22 "RICKENBACKER" TANDEM AUTO **$16.95**

3 feet 4 inches long; finished in red, striped in yellow and black; ball-bearing rear axle, horn, lamps and windshield; 12-inch wheels, 5-inch tires; for 2 children.



$30 HOSE AND LADDER AUTO **$21.95**

5 feet long; finished in red, trimmed in black and yellow; ball-bearing rear axle, imitation motor exhaust, hose reel, 2 ladders, lantern, step and hand rails in rear; lamps, bumper, fenders and running board; 12-inch wheels, 1-inch tires.



$35 Juvenile Auto **$22.95**

4 feet 3 inches long; finished in olive green, striped in dark green, yellow and blue; has full spring gear and imitation motor noises; ball-bearing rear axle and adjustable pedals; windshield has nickeled frame and airtex glass; steering gear and rear view mirror; nickeled trunk rails on rear deck, running board lamps and heavy drop edge fenders with running board.



$50 "Packard" Auto..... **$33.95**

5 feet 4 inches long; golden brown, trimmed in cream, decorated in red and yellow; has full spring gear, ball-bearing rear axle, tilt steering wheel, lamps, large horn and rumble seat with back and seat upholstered; imitation motor noise and imitation leather hood; individual fenders and aluminum steps; cowl lamps, door on side, and stop and slow signal.

VELOCIPEDES



$4 Velocipede, special for little tots. Front wheel, 12 inches; rear 8 inches; ½-inch rubber tires; rear axle extra wide to prevent tipping. **$2.69**

$6.00 value, 4 to 6 year size. Front wheel, 16 inches; rear, 12 inches. **$3.69**

$9 value, 5 to 7 year size. Front wheel, 20 inches; rear, 18 inches. **$5.98**

$15 value, 4 to 8 year size. Seamless steel tubing frame, in baked black enamel, striped in gold. All wheels full ball bearing; adjustable nickeled handle bars, with motor bike grips, equipped with bell and mud guards; oversize cushion rubber tires; front wheel, 16 inches; rear 10 inches. **$9.95**

$20 value, 4 to 6 year size. Front wheel, 20 inches, rear wheels, 14 inches. Last two items are full tubular and ball-bearing Velocipede; the highest grade on the market. **$13.95**

Coaster Wagons



$7 ALL-STEEL COASTER WAGON, 14x30-inch body, heavily beaded, which makes it very rigid; indestructible channel axles and gear, and 9½-inch double-disc riveted wheels, with 1-inch rubber tires; finished in a beautiful tangerine baked enamel; **$4.69**

SPEED BIKES



$15 SPEED BIKE..... **$10.98**

Tubular frame, enameled blue and striped; 12-in. bicycle spokes, ball-bearing wheels, 1-in. tires; nickeled handlebars; ball-bearing pedals and padded spring saddle; adjustable to various sizes.

$25 SPEED BIKE..... **$17.98**

Similar to above, but enameled black; mudguards, new departure coaster brake, bell and double coil spring saddle.

$27.50 Columbia Bicycle.... **$18.95**

$32.50 Columbia Bicycle.... **$22.50**

Has coaster brake

DOLL CARRIAGES



$4.00 FLAT FIBER DOLL CARRIAGE.. **$2.69**

Stands 24 inches high to handle; finished in blue, gear and wheels black; length at top of body 15 inches; 6-inch wheels and rubber tires.

$7.95 DOLL CARRIAGE..... **$4.98**

Body and hood with roll; height to top of handle, 26 inches; cafe enamel; 8-inch rubber-tired wheels; length at top of body, 20 inches; reclining back.

$15 DOLL CARRIAGE.. **$9.98**

Fancy woven fiber, in dark blue finish; full corduroy lined; height to top of handle, 27 inches; length of body at top, 23 inches; reclining back; 8-inch wheels and rubber tires.

$21.95 DOLL CARRIAGE.. **$14.95**

Woven fiber, in a shade of frosted tan; full corduroy lining; reversible body, artillery wheels and window in hood; heavy roll top body and hood; height to top of handle, 28 in.; length of body at top, 27 in.

THE LOWEST PRICES ON RECORD FOR

LIONEL ELECTRIC TRAINS

15% TO 25% LESS THAN REGULAR PRICES



Write us for Lionel Catalogue in colors and OUR prices.

Lauer's Special $5 Train — Engine with headlight, two coaches and oval track. **$3.98**

$8.50 American Flyer Outfit; 8-in. engine with 3 individually lighted coaches and mail bag catcher. **$6.95**

$12.00 American Flyer Outfit; 8 inch engine with headlight, 3 coaches with lights, mail bag catcher, tunnel, station & semaphore **$7.98**

$11.75 Lionel 8 Train; 8-inch reversible engine with headlight; 3 individually lighted 7½-in. coaches. Complete with rheostat and warning signal **$9.45**

$13.50 Lauer's special Outfit: Engine with headlight, 3 individually lighted coaches with passengers. Track has 2 switches and crossover forming figure 8. **$9.95**

$17.50 Lionel Wide Gauge Train; 11¼-inch reversible engine, 2 12-inch double-truck individually lighted coaches; green engine and red coaches. **$12.95**

$22 Lionel Wide Gauge Train; 11¼-inch reversible engine, 3 12-inch double truck individually lighted coaches, green and red coaches. **$14.98**

$25 Lionel Wide Gauge Train; 11¼-inch reversible engine with 2 headlights, 3 12-inch double-truck individually lighted coaches. Tan enamel finish. **$18.98**

LIONEL ELECTRICALLY CONTROLLED TRAINS WITH CONTROLLING RHEOSTAT WHICH STARTS, STOPS AND REVERSES THE TRAIN AT ANY DISTANCE FROM THE TRACK.

$29.75 Lionel Automatic Reverse Wide Gauge Train; 11¼-inch engine with 2 headlights, 3 12-inch double truck individually lighted coaches. Dark gray finish. **$23.75**

$35.75 Lionel Automatic Reverse Wide Gauge Train; 12¼-inch engine with 2 headlights, 3 13-inch double truck individually lighted coaches. Tan enamel finish. **$27.95**

$48 Lionel Automatic Reverse Wide Gauge Train; 13¾-inch engine with 2 headlights, 3 17-inch double truck individually lighted coaches. Dark green finish. **$37.95**

$66.50 Lionel Automatic Reverse Wide Gauge Train 17-inch twin motor engine with 3 17-inch 6-wheel truck individually lighted coaches. Tan enamel finish. **$52.95**

SCOOTERS

LAUER'S SPECIAL SCOOTER—$6.00 value. 33 inches high; red enameled steel frame, 40-in. long; 13-in. footboard, with rubber mat; 10-in. riveted double-disc roller-bearing wheels; 1¾-in. solid balloon tires; complete with parking stand. **$3.98**



$3 ALL-STEEL SCOOTER. 30 inches high, 33 inches long; 8-inch rear wheels, ½-inch rubber tires. **$1.79**

$4 FOOT BRAKE SCOOTER. 32 inches high, 37 inches long; red enameled steel with 12-inch wood foot board; 9-inch riveted double-flange wheels; 1-inch solid rubber tires. **$2.98**



$13.50 Set, with swivel chair and 2 side drawers, 22 inches wide and 23 inches high **$9.45**

$18 Roll-Top Desk and Chair Set, 29 inches wide. Solid oak; same as picture, only with two side drawers; has strong swivel chair; well made and nicely finished; 27 inches high. **$12.95**

$26.50 Roll-Top Desk and Chair Set, 31 inches wide. Solid oak (just like picture) with 3 side drawers and center drawer; has strong swivel chair; well made and nicely finished. **$19.95**



SPECIAL FOR THIS SALE

Fancy Reed Doll Cradle

$6.25 value **$3.98**

Hand-woven white enameled reed. Gold braid trim. Blue or pink pupin lining.

Thousands of Dolls Marked Down for This Sale



32 CRYING INFANT DOLL— In long dress **$1.00**

$2.50 CRYING INFANT DOLL— **$1.19**

14 IN. TALL—SLEEPING EYES—UNBREAKABLE

$4.50 BYE-LO BABY—With squeak head **$3.25**

$3.00 CRYING TWINS—In blanket; made of unbreakable composition; have sleeping eyes, silk trimmed quilt and pillow **$3.49**

$6.00 LARGE BABY AND BLANKET—Moving eyes **$4.98**

14 GENUINE HORSMAN BABY —With silk coat and cap **$8.95**

BIG REDUCTION ON MAMA DOLLS

$2.00 MAMA DOLL..... **$1.00**

22 inches tall; crepe dress with bloomers and bonnet to match; unbreakable; it says "mama."

$4.00 MAMA DOLL..... **$2.59**

21 inches tall; has hair, organdie dress with bloomers and bonnet to match; socks and patent leather slippers.

$6.00 MAMA DOLL..... **$3.98**

22 inches tall; has hair and sleeping eyes, with eyelashes; dressed in trimmed organdie dress, silk socks, kid slippers and bonnet to match; unbreakable.

$11.00 MAMA DOLL..... **$6.95**

23¼ feet tall; real bobbed hair, with large silk ribbon; composition arms to shoulder; beautiful sleeveless dress; pearl bead necklace, socks and white slippers; sleeping eyes, with eyelashes; unbreakable.

$7.00 MAMA DOLL..... **$4.98**

2 feet 4 inches tall; bobbed hair, sleeping eyes, with eyelashes; beautiful organdie dress, pretty socks and white kid slippers.



$16.00 GENUINE HORSMAN BABY DOLL **$9.95**

2 feet 2 inches tall; pretty hair and sleeping eyes, with eyelashes; elegantly dressed in lovely organdie silk ribbon trimmed dress with bonnet to match; composition arms to shoulder; silk socks and white kid slippers; guaranteed, and the most natural mama voice made.

HOBBY HORSES REDUCED

$10 Horse..... $6.98
$13.50 Horse..... $8.45
$16.50 Horse..... $11.95
$20 Horse..... $14.95



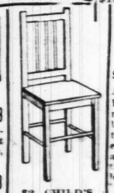
$45 IMPORTED GENUINE SKIN HORSES— Rockers 5 ft. long; Horse 3½ ft. high; removable platform with wheels and adjustable stirrups. **$26.95**



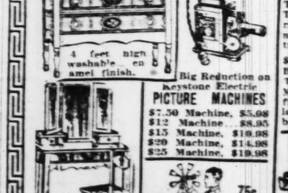
$7.50 Porcelain Table and Chair Set. Table top, 20x16 in., decorated with animals, alphabet and numerals; chairs white, trimmed in blue. **$4.98**

$10 Porcelain-Top Table and Chair Set. Table top, 20x24 in., decorated in circus, alphabet and numeral designs; chairs white, trimmed in blue. **$7.98**

$18 Porcelain-Top Breakfast Nook Set. Top, 15x23 in., decorated with Mother Goose designs; base finished in blue enamel; 2 large, strong benches with backs, blue enameled. **$12.95**



$2 CHILD'S CHAIR. Solid oak, polished finish; extra well made; 30 in. high; seat 12 inches square **$1**



$20 Juvenile Dresser. Special at **$11.95**

Four feet high and 2½ feet wide; 11½ feet square swinging mirror; 2 large and 2 small drawers with glass knobs. Finished in ivory, trimmed pink or blue.

4 feet high, washable enamel finish.

Big Reduction on Keystone Electric PICTURE MACHINES

$7.50 Machine, $5.98
$12 Machine, $8.95
$15 Machine, $10.98
$20 Machine, $14.98
$25 Machine, $19.98



$20 Dressing Table and Chair Ivory enameled with pink or blue trimmings. Matches dresser above. **$11.95**

75c Tinker Toys 49c



Ball-Bearing Roller Skates $2 Value **$1.25**



$5 PHONOGRAPH Plays regular-size records. **$3.98**

Good tone; long, quiet running motor, ivory finish, with nursery figures.



Baked Enamel Finish

$8.50 Heavy Steel DUMP TRUCK

Extra Special, Has Rubber Tires **$3.98**

Buddy "L" and Keystone Heavy Steel Toys

$7.50 "Buddy L" Dump Truck..... **$4.98**

$10 "Buddy L" Sand Loader..... **$6.75**

$12 Keystone Chemical Pump Engine..... **$7.98**

$15 Keystone Chemical Pump Tower. **$9.98**



$12.00 Buddy "L" Aerial Ladder..... **$7.98**

Here is Buddy "L" skill and ingenuity at its best; hand wheel raises ladders as a unit, windlass extends them to a height of 4½ feet; another hand wheel rotates the ladders on a turn table; made of heavy steel throughout, enameled bright red; ladders nickel plated, brass bell, solid aluminum wheels.

$15 Buddy "L" Concrete Mixer..... **$9.98**

Not a toy, but a real working model; made of heavy gauge automobile fender steel, and finished in baked gray enamel; has water tank and brass spigot. Mixer operates by crank; the sand and gravel are put in the large pan, and after mixing are loaded on the other.

$10 UPRIGHT PHONOGRAPHS **$6.98**

Finished in ivory. Stands 18 inches high; plays 10-inch records very clearly and with plenty of volume.



20% Off on Erector Sets

$3 No. 3 Set on sale at..... **$2.49**
$5 No. 4 Set on sale at..... **$3.98**
$10 No. 7 Set on sale at..... **$7.98**
$15 No. 7½ Set on sale at..... **$11.98**
$25 No. 8 Set on sale at..... **$19.98**

LAUER'S

825 North Sixth St.



Great Savings on Pianos

$1.75 10-Key Upright.....$1.00
$3.00 15-Key Upright.....$1.00
$3 12-Key Baby Grand.....$1.00
$4 13-Key Baby Grand.....$1.00



Kitchen Cabinets

$1.75 Value **$1.00**

$3 Value **$1.98**

Aluminum Sets with real percolators; $2 sets; service for 2 with knives, forks and spoons **$1**

$3 Set. Service for four **$1.98**

$4 Set. Service for six **$2.59**



IMPORTED CHINA DISHES



$3 SET— 23 pieces..... **$1.49**
$4 SET— 25 pieces..... **$2.59**
$5 SET— 27 pieces..... **$3.59**
$6 SETS— 28 pieces..... **$4.25**
$8 SET— 24 pieces..... **$5.98**



$6.00 Cedar Chest—Genuine red cedar, 21x12x25 in.; copper fittings **$3.98**



75c TRAIN AND TRACK..... **49c**

$1.75 Train and Track, Iron Engine, **$1.00**

$2.25 American Flyer Train..... **$1.00**

Iron engine, tender and coach.

$4.00 American Flyer Train..... **$2.50**

Engine, tender, baggage and passenger coach; track forms figure 8.

$5.00 American Flyer Train..... **$3.25**

Same as above, without crossover, but with 2 switches.



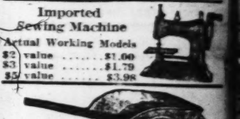
$20 Imported Typewriter **$12.95**

Has standard keyboard and operates like machines. A wonderful gift for children from 12 to 16 years.

Imported Sewing Machine

Actual Working Models

$2 value..... $1.00
$3 value..... $1.79
$5 value..... $3.98



$2 GARDEN WHEELBARROW— Special at **$1**

Red enameled heavy steel. Disc wheel and rubber tires.



ALL-STEEL WHITE ENAMEL GAS RANGES

$2.00 value **$1.00**
$4.00 value **$2.49**
$5.00 value **$3.69**



$3 Wardrobe Trunk as pictured, 16-inch size. **$1.98**

$9 Wardrobe Trunk as pictured, 24-inch size. **$5.98**



$1.75 HOOK AND LADDER 18 inches long; red and black finish; 11-inch ladders. **$1**



$1.75 DUMP TRUCK. Black enameled; dump body operates by turning crank; 18 in. long. **$1**



$1.75 FIRE ENGINE— Special at **$1**

18 inches long; red and black enameled.



$1.75 Hercules OVERLAND BUS— 18 in. long; gray enameled, trimmed in blue and red. **$1**



$1.50 TELEPHONE **98c**

It says "Hello Mama" when you lift receiver.



$2 LARGE ELECTRIC XMAS WREATH

Complete with twisted cable, colored lights, globe as shown. **$1**

Xmas Gi

WHETHER your gift is to your wife and family or to some dear friend, let it be a gift of furniture! Such remembrances are lasting and grow more precious with the years.

For 61 years The Only McNichols has solved the Christmas gift problem through a never-changing policy of good furniture at reasonable prices and on terms that may easily be met.

This season, through a number of very special buying concessions, The Only McNichols is making unusually moderate prices on complete suites and odd pieces. You'll find among them many splendid gifts that will fit your income. Don't fail to see them!

Make It a H

No Matter How Modest the On

Beautiful Bridge Lamp $13

A splendid gift. Polychrome finished pedestal with weighted base. Adjustable Georgette shade of beautiful colors and conventional design; decorative ruching.

Complete with mat ash tray and tray, ed. Com pipe rac green lac gift for

THE O

...AN BRITISH RADIO OFFICIAL

...e of Former Chancellor Named ...n Broadcasting Board.

...e Associated Press.

...ONDON, Dec. 4.—Mrs. Ethel ...wden, wife of Philip Snowden, ...former laborite chancellor of the ...hequer, has been appointed ...e of the governors of the broad...ting organization which the government is taking over from the private British broadcasting company from Jan. 1 for a consideration of $3,100,000.

Mrs. Snowden is one of Great Britain's leading feminists. She also is an author of note and an effective public speaker. Her new post carries a salary of $3,500 a year, and among the other governors are Sir John Nairne, a director of the Bank of England and some other prominent persons, with the Earl of Clarendon as chairman. The new government enterprise takes the form of a corporation, which is granted a license to broadcast for a period of 10 years, and is empowered to acquire copyrights in any literary, musical and artistic works, including news.

FARM BUREAU FEDERATION TO DISCUSS RELIEF MEASURE

Representatives of 1,000,000 Growers Will Meet at Chicago for Three Days in December.

CHICAGO, Dec. 4.—Representatives of 1,000,000 farmers in 45 states will decide here next week what they think Congress should do for agriculture.

The American Farm Bureau Federation annual meeting Dec. 6, 7 and 8, is expected to make formal demand for passage of legislation embodying the principles of the McNary Haugen farm relief bill of the last session.

Agricultural unrest of the last year is expected to take form in various ideas and theories, and the principal subject before the gathering will be how agriculture may be properly adjusted to the economic life of the country.

Heading the list of speakers is Frank O. Lowden, in the forefront of those who plead for the farmers' political rights. The other speakers include teachers, business men, county agents, editors, industrial engineers, and government and marketing officials.

"The foremost subject in the minds of agriculture and in the minds of the business people today," said Sam H. Thompson, president of the Federation, "is that of proper adjustment of the agricultural industry in our economic life. Farm relief is not any longer considered as an emergency matter. It is viewed now from the standpoint of American agriculture."

Ways and means of combatting the European corn borer, farm fire prevention methods, home and community development, and boys and girls club work, are some of the other pressing subjects which will come before the convention for discussion.

MONTE CARLO TO TAX IDLERS

Admission at Casino Is Doubled for Nonplayers.

By the Associated Press.

MONTE CARLO, Dec. 4.—Thousands of curious Americans who wish to see the inner workings of the casino without risking any of their money on the tables are responsible for a rise in the admission price from 5 to 10 francs.

The casino authorities contend that around-the-world tours, student parties, and especially the class of tourists who travel third-cabin class and wish to see everything, are so cluttering up the gaming rooms with non-gamblers that the rise in price was a necessity. Coincidentally came the announcement of the installation of automatic checking machines. The new machines check each article for 1 franc.

W. C. T. U. Monthly Meeting.

The monthly meeting of the Women's Christian Temperance Union will be held at 1:30 p. m. tomorrow at Luccock Lodge, 3628 Delmar boulevard. Mrs. M. D. Anderson will lead a devotional service. Gus O. Nations, former chief prohibition agent here, will speak.



LUGGAGE for Christmas Gifts

We have one of the largest lines of Leather Goods and Trunks in the city. Our prices are very low; it will pay you to see us before you buy.

Gent's Bill Rolls	50c to $10	Ladies' Hat Boxes	$2 to $18
Card Cases	50c to $5.00	Boston Bags	$1.75 to $6
Music Bags	$1 to $10	Drinking Cups	50c to $3.50
Toilet Rolls	$5 to $50	Military Brushes	$2.50 to $10
Coin Purses	25c to $5	Picture Frames	$1.50 to $10
Jewel Cases	$2.50 to $20	Sewing Sets	$1 to $10
Collar Cases	$1.50 to $10	Auto Lunch Sets	$2 to $50
Vanity Boxes	$1.95 to $10	Medicine Cases	$1.50 to $15
Trunks	$5 to $150	Cigar Cases	$1.25 to $10
Shop Bags	$1.50 to $25	Suitcases	$1 to $75

Special Genuine Walrus 18-Inch Traveling Bags at $12.50
Special Genuine Leather Bag, 18 Inches $5.00

HUNDRED OTHER ITEMS
And the Best Wardrobes in America

Herkert & Meisel Trunk Co.
910 Washington Avenue

Xmas Gifts for Thrifty Folks

WHETHER your gift is to your wife and family or to some dear friend, let it be a gift of furniture! Such remembrances are lasting and grow more precious with the years.

For 61 years The Only McNichols has solved the Christmas gift problem through a never-changing policy of good furniture at reasonable prices and on terms that may easily be met.

This season, through a number of very special buying concessions, The Only McNichols is making unusually moderate prices on complete suites and odd pieces. You'll find among them many splendid gifts that will fit your income. Don't fail to see them!

A New and Lovely Dining Room Suite

$129

A practical 9-piece Suite reflecting the spirit of Spain. Richly finished walnut veneer on selected gumwood. Chair seats of Spanish blue leather. 6-foot extension table.

A Fascinating Breakfast Set

$99

An unusual 6-piece Set. Consists of 6-ft. automatic extension tables, 4 chairs, Windsor style; roomy buffet. Beautiful 3-tone walnut finish on extra quality pecanwood; enameled conventional design, inlay effect.

A Bedroom Suite of Unusual Coziness

$149

Here is a 4-piece Bedroom Suite that will make a splendid gift to your wife! It consists of 6-drawer vanity with 3-piece mirror, full-size bed, commodious chifforobe, and good sized dresser. Finished in beautifully blended walnut veneer on choice cabinet woods. Ornamental drawer pulls. Mahogany drawer bottoms of dustproof construction. It is specially priced and may be purchased on The Only McNichols' easy terms.

A Luxurious Living Room Set

$169

3-piece Living-Room Suite. Beautifully mottled green and taupe Jacquard. Reversible cushions with tapestry on one side. Carved legs. Kroehler construction—opens to full-size bed.

Graceful Davenport Table

$21

An addition to your living room you'll be proud of for years to come! Tuscan walnut finish on selected gumwood. Beautifully turned legs and decorative pedestals. Sturdily constructed.

Make It a Big Christmas—Pay Next Year

No Matter How Modest Your Income, You Are Entitled to, and May Easily Have, Any of the Only McNichols Offerings to Celebrate Christmas

Beautiful Bridge Lamp	Handy Smoking Stand	Console With Mirror	Tudor Secretary Desk	Well-Made Cedar Chest
$13	$9	$29	$39	$16
A splendid gift. Polychrome finished pedestal with weighted base. Adjustable Georgette shade of beautiful colors and conventional design; decorative ruching.	Completely equipped with match box holder, ash tray, tobacco jar, and tray, highly nickeled. Compartment with pipe rack. Red or green lacquer. A real gift for the smoker.	A beautiful living-room set. Richly finished mahogany veneer on birchwood. Handsomely shaped legs. Large mirror with frame to match console.	Beautiful mahogany finish on gumwood. Spacious writing surface, shelves for books and large drawer; numerous cubby holes. A place for everything.	Protection for your clothes and a convenience for many garments. Beautifully finished walnut veneer on genuine Tennessee cedar—useful and ornamental.

THE ONLY McNICHOLS
Market at Eleventh

"YOU GET WHAT YOU ASK FOR AT JOHNSON'S"

JOHNSON BROS DRUGS
7TH AND ST. CHARLES
Store No. 2—De Baliviere and McPherson—Telephone CAbany 4219
Store No. 3—Hamilton and Plymouth—Telephone CAbany 7646
Mail Orders Filled. Add 10% for Packing and Postage.

Boys' Watches — Guaranteed one year; $1.50 val While 500 last, 98c
Ingersoll Watches $1.50 to $10
$2.50 Lunch Kits $1.89
ZEMO 60 Size 49c $1 Size 79c $1.25 Size 98c
50c Silph Reducing Gum 3 for $1.00
$1.50 SANGRINA Reducing Tablets $1.13
$1.00 Marmola Reducing Tablets 69c
60c RUBBING ALCOHOL 39c
75c Pure Norwegian Cod Liver Oil Pint, 49c
75c American Oil 49c 3 for $1.25
Burke's Cod Liver Oil and Iron Tablets 39c, 79c
Listerine Tooth Paste 19c 3 for 55c
DR. MILES' NERVINE $1.00 SIZE 79c
COFFEE 3 lbs. $1.00
$1.25 Blud-Life 83c
WOODBURY'S FACIAL SOAP 3 Bars 50c
MILLER'S HERB JUICE 3 for $2.50 98c
Ovaltine THE FOOD TONIC 80c Size 61c $1.50 Size $1.21 $5.00 Size $3.98
1 Doz. .15c 2 Doz. .25c 100 Tablets .93c
Listerine 21c 42c 79c
Forhan's Tooth Paste 60c Size 42c
Kolynos Tooth Paste 24c, 37c
KORN-POP Corn Remedy 17c 3 for 50c
$1.50 Hot-Water Bottle 98c
$1.50 Fountain Syringe 98c
Vick's Vaporub 27c, 53c, $1.13
Hinds Honey and Almond Cream, 39c, 89c
$1.00 HYNES' SUPPOSITORIES 83c 3 for $2.19
Van-Ess Hair Tonic $1.19 3 for $3.50

PATENT MEDICINES

Miles' Anti-Pain Pills	19c, 79c
$1.00 Miles' Tonic	79c
$1.00 Nuxated Iron	79c
$1.25 Creo Mulsion	93c
Mead's Cod Liver Oil	42c, 59c, 98c
Caldwell's Syrup Pepsin	42c, 83c
$1.00 Lucky Tiger Hair Tonic	69c
$1.00 Blondex Shampoo	69c
Sal Hepatica	21c, 42c, 79c
$1.50 Petrolagar	$1.23
$1.50 Agarol (Warner's)	$1.19
$1.15 Dare's Mentha Pepsin	83c
35c Sloan's Liniment	26c
$1.00 Wampoles' Cod Liver Extract	79c
50c Lee's Creolyptus Cough Syrup	39c
Rem Cough Syrup	55c, 95c
$1.25 Gude's Pepto Mangan	68c
Glyco Thymoline	24c, 44c, 89c
Lavoris	21c, 42c, 79c
Mentholatum	21c, 42c, 79c
Lysol	21c, 42c, 79c

PATENT MEDICINES

Father John's Medicine	47c, 93c
Pertussin Cough Syrup	49c, $1.11
$1.50 Elixir Iron, Quinine & Strychnine	79c
Baptisine Antiseptic	19c, 39c, 79c
Zonite	19c, 39c, 79c
35c Palmolive Shaving Cream	21c
$1.00 Nujol	83c
$1.00 Squibb's Cod Liver Oil	69c
$1.00 Glosso Sage & Sulphur	63c
85c 1-lb. Hospital Cotton	69c
75c 5 yds. Sterilized Gauze	44c
Pluto Water, Large Bottle	34c
75c Johnson's Floor Wax, Liquid or Paste	59c
30c Grove's Laxative Bromo Quinine	21c
30c Hill's Cascara Quinine	21c
Resinol Ointment	44c, 89c
Gold Medal Haarlem Oil Capsules	27c, 59c, $1.13
25c Chewing Gum Laxative	17c, 3 for 50c
Ex-Lax Figs	15c, 32c
Glyco-Thymoline	$2.98 and $7.98

RAZOR BLADES

35c Ever-Ready Blades	24c
Gillette Razor Blades	39c, 75c
Auto Strop Razor Blades	39c, 75c
Durham Duplex Razor Blades	39c
Enders Razor Blades	29c, 3 for 85c
Gem Blades	35c, 3 for $1.00
35c Keen Kutter Blades	28c
Gillette Razor	13c
Durham Duplex Razor	10c

SUNDRIES

$2.50 Lunch Kit with Vacuum Bottle	$1.89
$1.50 Alarm Clocks	89c
Rubber Gloves, special at	49c
$3.00 Vaginal Douche	$1.39
$1.25 Pint Vacuum Bottles	89c
$2.25 Quart Vacuum Bottles	$1.69
Automobile Seats, padded	98c
$2.98 6-lb. Flat Iron	$1.89
$1.25 to $2.00 Pocket Knives, asst.	69c
$1.50 Rubberset Lather Brushes	79c
$4 Sand Cars & Holster Toys	$1.50
Bylo Babies	$3.95, $4.95
$4.00 Derricks, well built toys	$1.50
$2.00 Mennen's Shaving Sets	$2.19

TOILETRIES

$1.00 Golden Peacock Bleach Cream	61c
75c Golden Peacock Face Powder	44c
25c Mavis Talcum	19c, 3 for 55c
$1.00 B. Paul's Henna	77c
Pond's Cold or Vanishing Cream	37c, 53c, 72c
Peach Bloom Beauty Clay	23c, 39c
$1.00 Maraba Bleach or Tissue Cream	59c
60c Edna Wallace Hopper's Cream	46c
$1 Edna Wallace Hopper's Clay	79c
$1.00 Golden Peacock Astringent	63c
$1.00 Cutex 5-minute Manicure Set	79c
$1.00 Coty's Talcum	83c
$1.00 Coty's Perfumes	83c
$4.00 Coty's Toilet Water	$3.59
$4.25 Coty's Toilet Water	$3.89
Houbigant's Ideal or Quelque Face Powder	$1.50
Hudnut's Toilet Sets	$2.50 to $15.00
$1.00 Coty's Compacts	83c
$1.00 Coty's Face Powder	79c
50c Glazo Nail Polish	44c
Devilbiss Perfumizers	50c to $15.00

Sleepless N ghts

Are often due to symptoms of bladder weakness. If you have to get up several time each night, suffer from burning sensation, dull ache in the back and lower abdomen, pains in the legs and groins, try Cystex Compound on the guarantee to allay your symptoms in 5 days or your money back. Alleviation of your symptoms should be productive of vitality, energy and health-giving sleep. Your money back if you don't feel younger, stronger and healthier in five days. One-week treatment of Cystex Compound Only 79c

ES-PE-CO COD LIVER OIL TABLETS
An excellent tonic and flesh builder. Tones up the whole system, enriches the blood and improves the appetite.
60c Size, for 39c

XMAS Cigars and Tobacco
Attractive Prices
ALL POPULAR BRANDS PACKED 25 AND 50 IN BOX

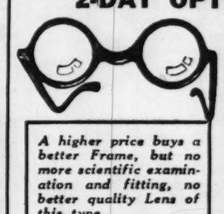
50 Havana Ribbon	$2.00
50 Wm. Penn	$2.00
25 Muriel, 2-25c size	$2.25
50 White Owls	$3.00
25 Lucenia, 10c size	$1.99
25 New Currency	$1.98
VERY SPECIAL	
50 Cuesta Rey, 3-50c	$7.00
25 Rich. Mansfield	$1.99
25 Flor de Melba	$1.00
50 Mercantile	$3.95

A Regular $1.00 Imported French Briar Pipe; 1 doz. stems; each 42c

Fresh Tobaccos

TUXEDO, 16-oz. humidor	85c
PRINCE ALBERT, 16-oz. humidor	95c
VELVET, 16-oz. humidor	95c
CREST MIXTURE, 16-oz humidor	69c
BLUE BOAR, 16-oz. humidor	$1.75

2-DAY OPTICAL SPECIAL
MONDAY & TUESDAY



A higher price buys a better Frame, but no more scientific examination and fitting, no better quality Lens of this type.

$10 Reading Glasses and Examination $2.95

This price secures for you our finest quality curved reading lenses. Ground especially for your eyes, including frame and scientific Examination.

2 DAYS ONLY

Dr. H. J. Singman, Registered Optometrist
All Glasses Guaranteed

The Thomas Special Formula for Falling Hair

Positively removes dandruff and brings hair and scalp back to normal healthy condition.

$1.42

Thomas Shampoo, 47c
Superior to all other Shampoos. Very economical.

IMPORTED GIN ESSENCE
And 21 Other Flavors
Sufficient to Flavor 1 Gallon. By a simple process these concentrated flavors, imported from France, are easily converted into a full gallon of the most pleasing and highly palatable non-alcholic beverages, rivaled only by the originals.
79c Each

Prescriptions Filled Accurately and Promptly—30 Years' Experience



May-Stern's Extra Special Offering

Our Xmas Free Gift Sale

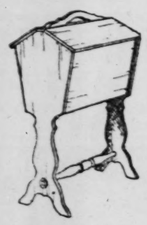
Choose a Free Gift With Every Purchase



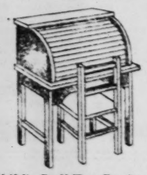
Kiddies' All Steel Scooter, $1 or FREE with a purchase of $10.



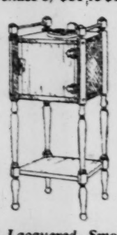
Metal Smoking Stand, $1 or FREE with a purchase of $10.



Lacquered Priscilla Sewing Cabinet $6.95 or FREE with a purchase of $61 to $80



Child's Roll Top Desk and Chair, of Solid Oak, $9.95, or FREE with a purchase of $81 to $100



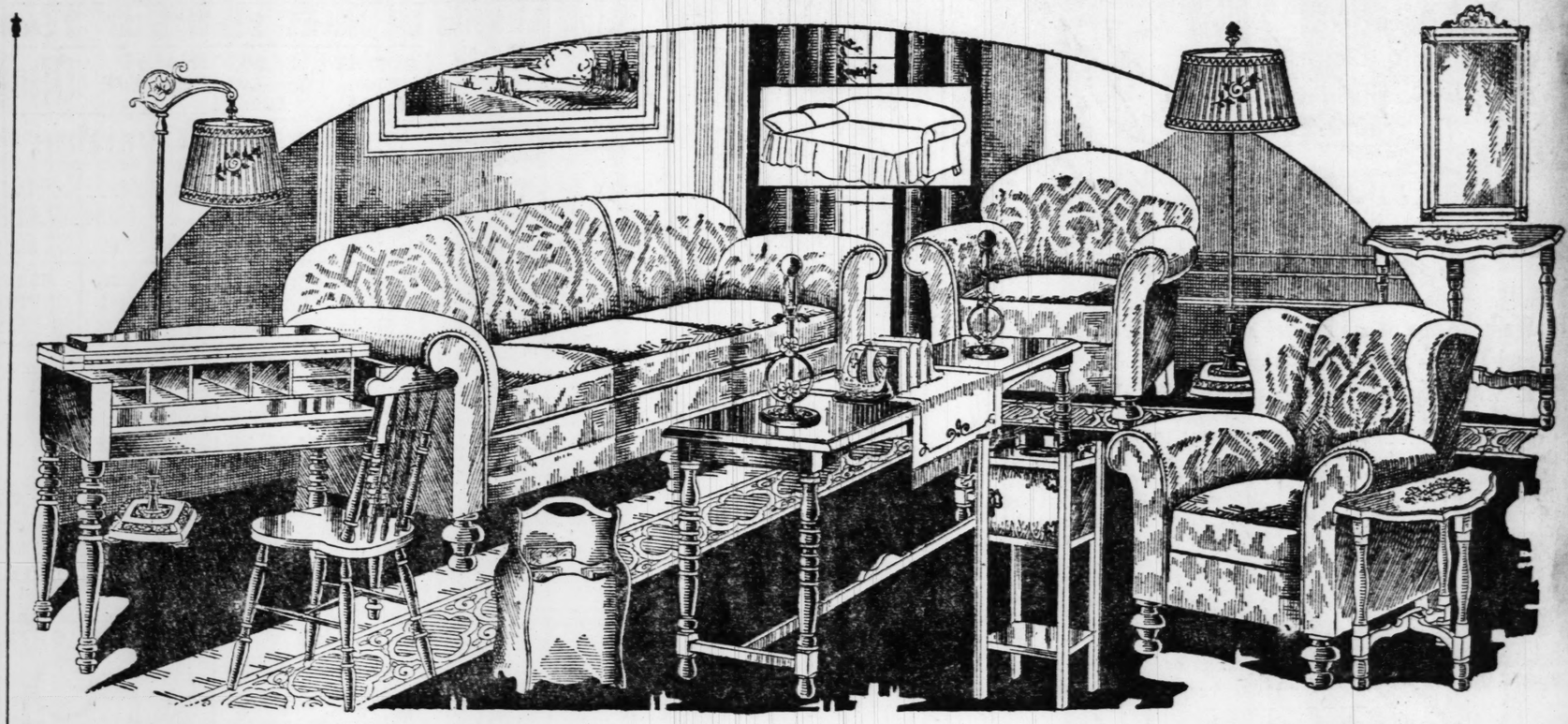
Red Lacquered Smoking Cabinet $6.95 or FREE with a purchase of $61 to $80.



Martha Washing Sewing Cabinet, $13.95, or FREE with a purchase of $101 to $125.



Walnut Finished Radio Cabinet, with enclosed battery compartment, $9.95, or FREE with a purchase of $81 to $100.



17 Pcs! Everything for the Living Room

$10.00 DOWN Including a Genuine 3 pc. Kroehler Bed Davenport Suite **$10.00 Monthly**

Davenport Table
Bridge Lamp
Pair Book Ends
Spinet Desk
Windsor Chair
Cabinet Smoker
Floor Lamp
End Table
Pair Torchiers
Console Mirror
Console Table
Magazine Rack

ALL FOR $198

Never in all the history of living room furniture selling in St. Louis or elsewhere has there been known an offer so immense, so amazing! This is indeed value-giving to the extreme! Value precedents are smashed and records for crowds will likewise be shattered! Buy this extraordinary living room grouping tomorrow for Christmas! It will cost you nothing if you desire us to hold it for later delivery!

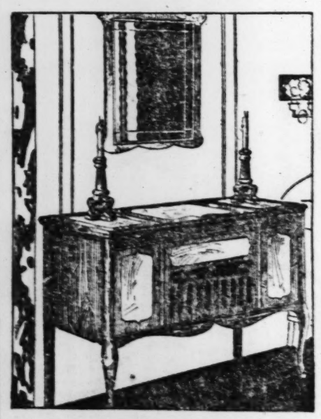
Almost an entire truckload of modern furniture for a completely furnished up-to-date living room! 17 pieces in all—only $198! Did you ever hear of anything like it! You will be overwhelmed with the value! And no wonder—for we repeat that to our knowledge this is absolutely without precedent—a record-breaker in every possible respect! What a wonderful Xmas gift to the family!

AS PICTURED

Picture your living room furnished like this when the folks come in on Christmas and for a WHOLE LIFETIME! You'll be the happiest person in the world! It is LIFETIME furniture for every piece is splendidly constructed, every piece new and stylish and sturdy! Note, first of all, the 3-piece Kroehler Bed Davenport Suite! It is covered in velour! It is the newest design! The davenport can be opened into a full size double bed.

And the other pieces! The davenport table, end table, and console table are finished in rich mahogany! The Spinet Desk with a Windsor Chair to match is very modish! The floor and bridge lamps have colorful silk shades! The console mirror has an elegant polychrome frame! The magazine rack, the cabinet smoker, the pair of electric torchiers and the pair of book blocks complete the outfit! All of it is worth $349! Tomorrow in costs $198.

Buy This Bargain Outfit Now! Christmas Delivery If Desired!



Fine Console Phonograph

$69.50 Pay Only $1 Weekly

Complete with Pair of Candlesticks, Console Mirror and 12 Selections

A beautiful instrument finished in rich two-tone walnut. This machine has a fine double spring motor and a new improved tone arm and reproducer which reproduces every instrument and voices to perfection. Buy it now—we will deliver it just before Christmas if you desire.

Trade In Your Old Phonograph

RUG BARGAINS

9x12 Felt-Base Rugs	$ 5.85
9x12 Gen. Congoleums	10.95
9x12 Brussels Rugs	21.00
9x12 Velvet Rugs	26.45
9x12 Brussels Rugs	29.75
9x12 Axminster Rugs	49.75
9x12 Axminster Rugs	57.50
9x12 Axminster Rugs	67.50
9x12 Velvet Rugs	69.75



$450 Muelhauser Player-Piano

$295 $10 Monthly!

Take advantage of this opportunity to present the family with a fine new Player-Piano this Christmas. A full 88-note Player with standard Player action and all the newest attachments and scientific developments. A beautiful instrument and one with a clear bell tone...and it's the well-known Muelhauser make. Walnut, mahogany or oak case.

Trade In Your Phonograph or Piano Liberal Allowances

CHRISTMAS DELIVERY, IF DESIRED

No Interest... No Extra Charge of Any Kind

Piano Department Open Evenings By Appointment.

Call MAin 0354 For Appointment—Our Car Will Call For You.

Hundreds of Gifts to Choose From. —Remember— A FREE Gift With Every Purchase Over $10

MAY-STERN & CO.

S. E. CORNER TWELFTH AND OLIVE STS.

Hundreds of Gifts to Choose From. —Remember— A FREE Gift With Every Purchase Over $10

Gifts



$4.95

DECORATED END TABLE—A real value. Hand-decorated in red or green.



$14.50

GIRANDOLE—Imported French bronze two-light electric Girandole with crystal placques.



$9.75

LADIES' WRITING DESK — Mahogany-finished gumwood, Queen Anne style. Very attractive!



$3.95

MAGAZINE RACK —Decorated in gay colors on red, green or black lacquer.



$3.95

PRISCILLA SEWING CABINET—Mahogany-finished gumwood with removable tray and double lid.



$11.95

MARTHA WASHINGTON SEWING CABINET — Mahogany-finished gumwood, style as pictured.



$19.75

SPINET DESK—Quaint Colonial style, mahogany-veneered top, mahogany-finished gumwood legs.



$17.50

MARBLE-TOP END TABLE—Top of genuine Italian marble, walnut-finished base.

Extra

WE GIVE AND





Radio C

TWO-DOOR style, ... cessory compartment ... and fancy grill front ... concert speaker; walnut finished gumwood ...

New ... Stewa... Matche...

MAKE this ... our large ... marvelous new S... our prices on c...

A Y...

Our Radio D... everyone likes ... Let us explain ...



6 Tube Si...

NEW simplifi... Warner Recei... dial to tune. Ver...



Improved

NEW Stewart-W... completely shiel... tube Set; handsome ...



Walnu... $2...

WALNUT-FIN... with Tenne... five ornament on ...



Steel Da... $1...

THE popular W... with metal can... nut. Heavy pad ...

Special Importe...



Gifts



$4.95

DECORATED END TABLE—A real value. Hand-decorated in red or green.



$14.50

GIRANDOLE—Imported French bronze two-light electric Girandole with crystal placques.



$9.75

LADIES' WRITING DESK — Mahogany-finished gumwood, Queen Anne style. Very attractive!



$3.95

MAGAZINE RACK —Decorated in gay colors on red, green or black lacquer.



$3.95

PRISCILLA SEWING CABINET—Mahogany-finished gumwood with removable tray and double lid.



$11.95

MARTHA WASHINGTON SEWING CABINET — Mahogany-finished gumwood, style as pictured.



$19.75

SPINET DESK—Quaint Colonial style, mahogany-veneered top, mahogany-finished gumwood legs.



$17.50

MARBLE-TOP END TABLE—Top of genuine Italian marble, walnut-finished base.

Extra Long Buffet Mirror



$4.75

Polychrome frame with decorated top ornament. Paneled, etched mirror.

THE HUB

Filled Eagle Stamp Books Redeemed—$2 in Cash, $2.50 in Merchandise

Imported Clocks and Lamps

Calendar Clock, at left, with perpetual calendar..... **$8.50**

Boudoir Clock, transparent frame, fancy dial..... **$4.95**



DECORATED Glass Boudoir Lamps, shown at right, wired complete,

$3.95



WE GIVE AND REDEEM EAGLE STAMPS — **WASHINGTON AT SEVENTH** — CONVENIENT CREDIT TERMS—PAY NEXT YEAR



Radio Cabinet

TWO-DOOR style, with battery and accessory compartment and fancy grill front to conceal speaker; walnut finished gumwood..... **$9.95**

The Store of a Thousand Gifts—

Ready for Christmas

HERE you will find a magnificent collection of gifts.....furniture, art objects, lamps, odd pieces, rugs, toys, etc., all priced to save you money. Our convenient location on the busy corner at Seventh and Washington, is ideal for shopping. Select early while the assortments are complete.

New Low Prices On Stewart-Warner Matched-Unit Radio

MAKE this a Radio Christmas. Visit our large Radio Salon. Hear the marvelous new Stewart-Warner Sets. Get our prices on complete sets or accessories.

A Year to Pay

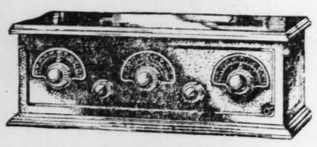
Our Radio Department is busy because everyone likes our liberal payment plan. Let us explain it.



6 Tube Single-Dial Radio

NEW simplified Stewart-Warner Receiver. Only one dial to tune. Very selective. **$65**

12 Months to Pay



Improved 5-Tube Radio

NEW Stewart-Warner, with completely shielded panel 5-tube Set; handsome cabinet. **$50**

12 Months to Pay



Walnut Cedar Chest

$21.50

WALNUT-FINISHED Queen Anne style, with Tennessee red cedar interior, attractive ornament on front. Large size.



Steel Da-Bed and Pad

$17.95

THE popular Windsor style all-steel Da-Bed, with metal cane panel ends; finished in walnut. Heavy pad with flounced cretonne cover.



Radio Outfit

Complete

$99.50

HERE'S a marvelous buy! $50 Model 300 Stewart-Warner 5-tube Radio, 16-inch cone speaker, radio cabinet, 5 Stewart-Warner tubes, 60-amp A battery and two 45-volt B batteries, all complete—nothing else to buy.

12 Months to Pay



Combination

Radio and Desk

$125

STEWART-WARNER Model 305 $75 5-Tube Radio installed in matched walnut combination desk. Compartments for batteries, drawer for writing paper.

Complete With All Accessories $164—A Year to Pay.



$135 Baby Grand

Phonograph

$67.50

A high-grade Phonograph built into a handsome cabinet, resembling a miniature Grand Piano. Beautifully made, splendid tone and plays all records. Twelve selections of music free.

Terms: $6 a Month

$1 Enrolls you in our Christmas Phonograph Club. Join Monday.

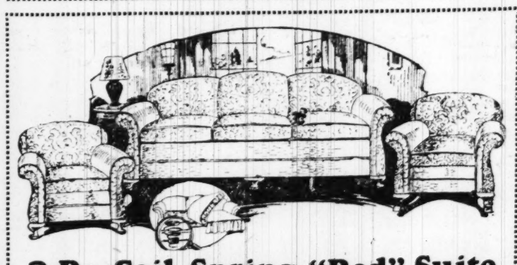


8-Pc. Spanish Dining Suite

$149

HANDSOME Spanish Renaissance Walnut Suite, as pictured. The buffet is 66 inches, the oblong extension table is 45x54 inches and the five big, comfortable chairs (1 armchair, too), have red leather seats. Built of rich walnut veneers exposed and gumwood frames, handsomely decorated in the manner of the romantic Spanish Renaissance period.

We Give and Redeem Eagle Stamps

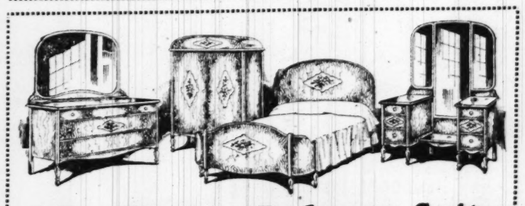


3-Pc. Coil Spring "Bed" Suite

$145

LIVING-ROOM Suite by day, and by night a comfortable coil spring bed comes from concealment in the big davenport. The three large pieces shown have loose cushions and are covered in figured and plain velour. Built for a lifetime of service.

Convenient Credit Terms



3-Pc. Walnut Bedroom Suite

$133

AN exquisite Suite that is typical of the values on our large bedroom furniture floor. Beautiful walnut veneers on tops and exposed surfaces of the large dresser, bow-end bed and chifforobe which we price at $133. Dainty hand-painted ornament on fronts as shown. Full dust-proof construction with mahogany drawer bottoms. Separately the prices are

Bed, $33.50; Vanity, $54.50; Dresser, $52.75
Chifforobe, $48.50; Twin Beds, each, $33.50



5-Pc. Oak Breakfast Set

$43.50

A BARGAIN that will prove popular this week is this five-piece Set, built of solid oak, including extension table with four comfortable chairs to match. Finished in two tones of gray with permanent lacquer which prevents "hot plate" spots.

Special Purchase of Genuine Imported Fine Art Tapestries . . $6.75



LOOM-WOVEN Tapestries, antique in appearance as shown. Large size, 38x50; can be framed or hung on wall. Others as follows:

19x57 Tapestries .....$ 3.50
20x25 Tapestries .....$ 2.95
25x35 Tapestries .....$ 5.95
48x72 Tapestries $13.75



Special Christmas

Sale of Lamps

ONE entire section of our Third Floor is given over to this collection of newest lamp styles, especially priced. Here are three of many groups:

Junior Lamps $14.75

HIGHLY decorated wrought iron Stands with decorative top ornaments and Georgette shades in the wanted colors.

Bridge Lamps $12.50

ORNAMENTAL wrought iron bases and adjustable arms, fancy Georgette shades with ruching and flower ornaments.

Table Lamps $4.95

WROUGHT iron bases, in attractive colors. Fancy Georgette shades in the wanted designs.

Smokers, Gifts for Men



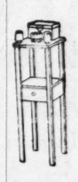
$7.50

NON-TIP SMOKER—Drops ashes and stumps into a compartment in base. No ashes on the floor.



$2.75

SMOKER—Mahogany-finished stand, as shown, with glass receptacle. Special.



$8.50

SMOKER—Copper lined humidor, with glass receptacles; finished in mahogany; handy drawer.



$7.75

ELECTRIC CIGAR LIGHTER—Imported miniature French telephone. Connects to lamp socket. For home or office. Ash receiver of glass.



$4.95

CIGAR HUMIDOR—Made of solid mahogany. A dandy gift for the cigar smoker.



$2.95

HUMIDOR STAND—Mahogany finished gumwood with nickel-plated receptacle.



$1

TRAY SET—Glass humidor, ash tray and match box holder; nickel plated. Very special.

Royal Easy Chairs



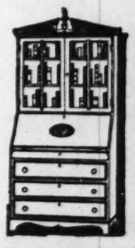
$21.75

DAD or mother will appreciate a Royal Easy Chair—deep seated, comfortable foot-rest style. We show all styles in mohair, tapestry, velour or leather—priced as low as $21.75.

Windsor Rocker $6.95



A DANDY style for living room or most any room in the house. Mahogany finish, neatly turned gumwood frame and saddle seat.



$39.75

SECRETARIES like this are very much in vogue. This one offers quaint style in antique mahogany finish at a low price. $50 value.

Christmas Sale of Rugs

$60 9x12 Seamless Axminster and Fringed Velvet Rugs
The Axminsters in this group are seamless. The Wilton Velvets are one-piece seamless and have long fringe. New designs..... **$39.75**

$50 9x12 Axminster Rugs
You'll be amazed at the quality! High-grade Axminsters in distinctive patterns and rich, soft tones. Real values..... **$28.75**

$16 9x12 Felt Base Rugs
With borders, assorted patterns, all perfect..... **$9.75**

18x36-Inch Axminsters Handy Mats, new patterns..... **$1.75**

27x54-Inch Axminsters Throw Rugs, many designs..... **$3.50**

27x54-Inch Velvets Wonderful values at..... **$2.25**

36x63-Inch Axminsters In mottled patterns..... **$3.95**

TOYS



$5.95

COASTER WAGON—All steel, large size, with rubber tired disc wheels. He won't be able to break this one up.



$9.75

VELOCIPEDE—Large, extra heavy, tubular frame, with saddle seat and heavy 1-inch rubber tires.



$1.95

CHILD'S ROCKER—Solid oak, golden finish, with seat upholstered in leatherette.



$17.95

ROLL-TOP DESK SWIVEL CHAIR—Golden oak set. Desk has side drawers and pigeonholes.



$6.95

ROLL-TOP DESK, CHAIR TO MATCH—In golden oak. The pride of any youthful heart. Other Sets $9.95 and $14.50.



$3.25

FLAT-TOP DESK AND CHAIR TO MATCH—In light oak. Desk top on hinges, compartment beneath.



$1.25

SCOOTER — Lightweight wood style, varnished, with rubber-tired disc wheels.



$3.95

GRASS ROCKER—Large child's size, is woven grass, imported. A child's delight.



$1.65

KITCHEN CABINET—In golden oak with toy containers and packages.

Hundreds of Gifts To Choose From. Remember— A Gift With Every Purchase Over $10

Christmas Desired!

Muelhauser Player-Piano

$5 $10 Monthly!

Advantage of this opportunity to present you with a fine new Player-Piano this A full 88-note Player with standard and all the newest attachments and elopments. A beautiful instrument a clear bell tone...and it's the well-hauser make. Walnut, mahogany

Your Phonograph or Piano Liberal Allowances
AS DELIVERY, IF DESIRED ...No Extra Charge of Any Kind

Department Open Evenings By Appointment.

Will Call For You.

THE HUB....WASHINGTON AT SEVENTH
The Eagle Stamp Furniture Store

Minister to Speak on Art.

The Rev. Dwight Bradley, pastor of the First Congregational Church, Webster Groves, will speak on "Art From a Layman's Viewpoint" at the City Art Museum at 3:15 p. m., Dec. 12. An exhibition of sculpture by Aristide Maillol and "Fifty prints of the year" collected by the American Institute of Graphic Arts also will be shown.

Cancer Curable, Not Contagious, And at Times Is Preventable by Examinations, Dr. Taylor Says

President of American Society for Control of the Disease Points Out How Cases May be Reduced.

ONE-THIRD or one-fourth of all cancer could be prevented if women would go to a physician at the first sign of cancer of the breast, Dr. Howard Canning Taylor, president of the American Society for the Control of Cancer, declared in an address at a luncheon of the St. Louis branch Thursday at the Coronado Hotel.

Despite repeated failures to find the cause of cancer and despite indications that it is on the increase, Dr. Taylor held out hope for enormous reduction in the cancer death rates by educating the public to five fundamentals:

Cancer is curable.
It is not contagious.
It is not directly hereditary.
Certain cancers are preventable.
Examination every six months of women past middle age would result in the prevention and cure of a vastly greater proportion than at present.

"The average life of a cancer case, very roughly, is two years," Dr. Taylor said. "That would mean that we have 200,000 to 300,000 in the United States now in various stages. Each year practically 150,000 deaths occur, and there are 150,000 new cases. Those figures are rather large.

Found at All Ages.

"Cancer comes right home to us. We all meet it. It isn't limited to poor people, to people who are not well nourished. It is not a disease of advanced years, but as one gets along in years, there is a greater possibility of having it. We see cancer at all ages. We see it in children, although rarely. Adults—people who have the greatest responsibility and are most important in the community and family—are the ones who are most apt to have cancer.

"A point often raised is in regard to the increase in cancer—a difficult question to answer definitely, because it is very hard to get accurate cancer statistics. There is no question that we have certain types of cancer today we didn't have in years past. Certain cases as a result of radium and X-ray; occupational cases of men working in oil, etcetera.

"One of the most frequent types of cancer is cancer of the stomach, frequently caused by an ulcer, the result of indigestion. We eat more highly refined things, take less exercise and do everything possible to add to the task of digestion.

"The cancer problem really gets down to this: We have 150,000 deaths a year, one in six women and one in eight men beyond 45. It occurs among people when they are of the greatest economic value to the community and is to a certain extent undoubtedly on the increase, but not to the extent indicated by the death rates. That is the problem as we have it in practically every civilized country. What is being done about the problem?

Three Activities Are Related.

"There are three activities, more or less related, at the same time more or less distinct—first, research work; second, care of the cancer patient; third, educational work, which is what this society is trying to do.

"Research work: Looking for the cause of cancer. The cause has not been found, is not in sight, may be found tomorrow, may not be found in 50 years, and the thing more important is that finding the cause does not bring a cure. We know the cause of tuberculosis, but we have never obtained any satisfactory cure for tuberculosis. While the cancer research laboratories have not found the cause, they have found out a great deal about it and know much more now than they did two years ago, a fund of knowledge that is constantly increasing along practical lines, not purely theoretical, but along lines that possibly will add to the comfort and cure of cancer patients.

"The third activity, the educational side, is, I believe, the most important one today. The research work is fine, we have ample hospitals, plenty of room for cancer cases, volume may be limited when it comes to cases that are incurable, but the way to bet better results is not by having more hospitals, but getting patients to the hospital in time.

"That cancer is curable may seem a self-evident fact. One has no idea how frequently cases come to us too late, and when we ask why the patients didn't come sooner, they reply, 'I was afraid it was cancer, and I knew if it was, nothing could be done.' It is a very prevalent idea. The first thing we must teach is that cancer is curable.

Declares Some Preventable.

"Also we try to teach that certain cancers are preventable. They are the result of irritation. Cancer of the tongue and cheek is very often found directly opposite a sharp tooth or ragged tooth, and it is fair to assume cancer was the result of that sharp tooth. Cancers of the gums and mouth undoubtedly can be prevented.

"Another important thing is the periodic examination. A competent physician will recognize cancer months earlier than the woman patient would recognize it herself. In other words, if we can teach women to go once in six months and have an examination of the breast, we are going to cure many more cancer cases. It is not necessary to have an examination of all

Continued on Next Page.

CHURCH WILL CELEBRATE ITS FREEDOM FROM DEBT

The congregation of the Metropolitan A. M. E. Zion Church, a Negro church at Lucas and Garrison avenues, will celebrate the retirement of the church's indebtedness with public services tomorrow night. The church was purchased 11 years ago from the Union Methodist Episcopal Church for $55,000 and the plan of financing called for payment in 12 years. Last Sunday the congregation voted to redeem the two outstanding notes.

Tomorrow night's ceremonies will be preceded by a parade, headed by First Regiment Band of the Knights of Pythias, from the church to Jefferson avenue and Morgan street and return. Mayor Miller has been invited to speak at the ceremonies.

BUSY BEE
Lady Love
CHOCOLATES
Can be purchased from the leading druggist in your vicinity

You can get them on Sundays too . . because they are carried by the leading drug store in each vicinity.

ASK YOUR DRUGGIST

No Candies Like Busy Bee Candies

Same Terms, Same Prices at Our East St. Louis, Alton and Belleville Stores.

GATELY'S
GOOD CLOTHES
Cor. Sixth and Washington
Upstairs—Second Floor Over Kresge's

OUR XMAS GIFT to you





This Solves Your Xmas Clothes Problem
Use our check in selecting choice new Holiday Apparel as well as gifts. Save your ready cash for Holiday events.

COATS
Adorable new styles—Rich in material and fur trimming. Every Coat an exceptional value. Select yours Monday.
$34.75

Practical Gifts of Clothing That Will Please
Fur Coats—Furs—Coats
Dresses—Lingerie—Millinery

PAY NEXT YEAR

MEN! Here Are Your HOLIDAY CLOTHES



Enjoy the Holiday in dressy and warm new clothing. Our check makes it easy for you to obtain them. Broad variety affords choice selection.

Suits and O'coats
$35

Two Additional Gately Services
JEWELRY ON CREDIT — Take Year to Pay
TIRES ON CREDIT — Guaranteed 1 Year



The House of Courtesy
Welch & Co
SERVICE
1105-07-09 Olive St.

Install Our Guaranteed PIPELESS FURNACE
$96
Will keep your home warm and cozy in the coldest of weather. We can now give immediate installation. COME IN OR PHONE GARFIELD 6662 FOR OUR FURNACE EXPERT.

As Shown! $90 Mahogany Finished PARLOR FURNACE
$54.75
ALL SOLID IRON INTERIOR — Heats 3 rooms—weighs 330 lbs.



SOLD ON LIBERAL CREDIT TERMS

Entire Stock of Sample PHONOGRAPHS
Brunswicks! Columbias! Artophone Values to $75.. $25
Victors! Sarolas Phonographs Values to $200. $67
1/3 to 2/3! OFF

Welch & Co
FURNITURE & MUSICAL INSTRUMENTS
1105-1107-1109 OLIVE ST.

Liberal Credit Terms!
Xmas Special! Child's or Misses' Reed Fiber Rocker $3.85
Well built; comes in fancy enamel finishes. A practical Xmas gift! LARGE SIZE; $8 Value...

$465 "MACEY & KAMP" PLAYER-PIANO OUTFIT

INCLUDING SCARF, BENCH, MUSIC ROLLS, LAMP AND SHADE

Christmas cheer and happiness will be yours for many years to come, if you have this marvelous Player Piano in your home. The price that we are now offering this complete Player Piano Outfit for, represents but a fraction of its actual value. See and hear this wonderful Player Piano, and you will then be unable to resist ordering one for Xmas.

Liberal Terms! No Interest! No Extras!

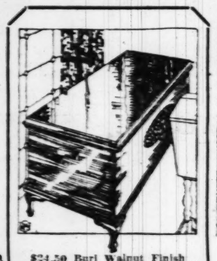
$5 DOWN
enrolls you in our "CHRISTMAS PLAYER-PIANO CLUB." Join now! Have music in your home on Christmas morn.



Phenomenal Pre-Xmas Bargains at Our Low Price of
$296



$3.75 Smoker $1.95
"Palm Beach" Smoker with shell shelf, decorated twisted tubing with handle, Pompeian bronze finish.



$24.50 Burl Walnut Finish Cedar Chest $14.75
Magnificent design; solid cedar; burl walnut finish.
$22.50 Burl Walnut Finish Cedar Chest $19.80
A gift that will delight "her." Solid Cedar Chest; rich walnut finish.



Pre-Xmas Underselling of Floor Lamps
Junior Lamps—Bridge Lamps—With Shades!
$8 Value Complete at..... $3.95
$12.50 Value Complete at..... $6.85
$18.75 Value Complete at..... $9.75
$38 Value Complete at... $14.80

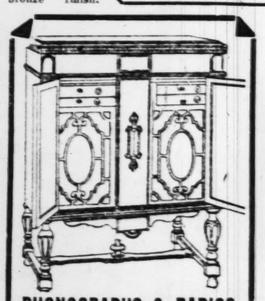


$12 Value! All Solid Cedar Chest $6.75
A remarkably low price for these very attractive all solid Cedar Chests—just what "she" wants!
$14.50 Value! All Solid Cedar Chest $9.80
Well-built, handsomely designed all solid Cedar Chest—at an extreme reduction.

$6.85 AS SHOWN



Magnificent wrought iron base, complete with very attractive parchment hand decorated shade.
This $12.50 TABLE LAMP & Shade
Special at..... $6.85



PHONOGRAPHS & RADIOS
Sonora
THE INSTRUMENT OF QUALITY
CLEAR AS A BELL
We are headquarters for these renowned musical instruments, and display a complete line of all the popular new models at a broad range of prices, beginning at $95
LIBERAL TERMS | NO INTEREST

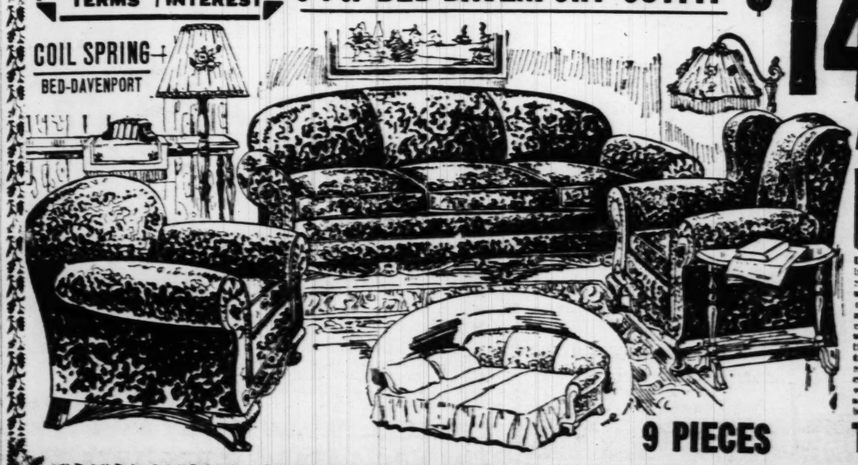


As Pictured! $190 Dining Suite
CONVENIENT CREDIT TERMS
Here is a most extreme value in an expertly built 8-Piece Dining-Room Suite, comprising a massive 60-inch buffet, beautiful oblong extension table, five upholstered high-back chairs and one arm chair. Rich blended finish with artistic contrasting overlays.
$98



This $150 "Mell-o-phonic" Phonograph
To see it and hear it is to buy it, so magnificent is its tone and so beautiful is its cabinet design and finish. ORDER NOW FOR CHRISTMAS!
$98

COIL SPRING BED-DAVENPORT



9-Pc. BED-DAVENPORT OUTFIT
$148
As Shown
$210 Value
Davenport opens into a full-size comfortable coil spring Bed—complete with massive club chair, wing fireside chair, beautiful davenport table, convenient end table, charming lamp with exquisite shade and book blocks.
9 PIECES
TERMS



$150 5-Tube RADIO
Enables you to obtain long distance. Has a very clear reception. Gorgeous fine-toned walnut-finished cabinet.
$96

WELCH & CO. 1105-07-09 OLIVE ST.



SERVICE

...wn! $90 ...any Fin-...hed

...RLOR ...NACE

...4.75

...LID IRON ...t — Heats ...weighs 330

...IT TERMS

...eral Credit Terms!

... Special! Child's or Misses'

...l Fiber Rocker $3.85

...ift; comes ...y enamel ... A prac-...mas gift! LARGE SIZE; $8 Value...

...ANO OUTFIT

...nomenal Pre-Xmas

...s at Our Low Price of

...296



$6.85 AS SHOWN

Magnificent wrought iron base, complete with very attractive parchment hand decorated shade.

This $12.50 TABLE LAMP & Shade $6.85

Special at.....

All Solid $6.75 ...what "she"

All Solid $9.80 ...ction.



This $150 "Mell-o-phonic" Phonograph

To see it and hear it is to buy it, so magnificent is its tone and so beautiful is its cabinet design and finish. ORDER NOW FOR CHRISTMAS! $98



$150 5-Tube RADIO

Enables you to obtain long distance. Has a very clear reception. Gorgeous two-toned walnut-finished cabinet. $96

...ST.

ADVERTISEMENT

Disturbed Nights

...ster's Way of Telling You ...Ahead." A Healthful ...ay Aets in Day Time Only.

...G. W. Gushing, 1012 S. East St., ...ois, says "I will tell or ... you was relieved of bladder weakness, Inflated Buchu (Keller Formula.) ...ssured 20 to 25 times at night. ...ens the bladder as epsom salts do ... Keller Laboratory. Mechanics-...Gold at all drug stores. Lo-...Wolff-Wilson Drug Stores.

...today's bargains in used ar-...in today's Want pages.

An illustrated lecture on earthquakes will be given by Father James B. MacElwane, S. J., of St. Louis University, under auspices of the Washington University Association, in the auditorium of the school of Medicine of Washington University, Euclid and Scott avenues, at 8:15 p. m. Tuesday.

SET OF TEETH, $10 UP
DR. J. GRABER, 620 OLIVE



Gold Crowns $5.00 up. Teeth Extracted, 50c. Open Until 7 P. M. Sundays, 12:30 P. M.

STOPS FALLING HAIR

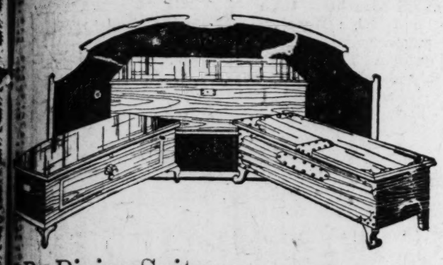


Lucky Tiger knocks dandruff and scalp eczema by killing the follicle germs. Money-Back Guarantee. Use Whyte-Fox for Skin eruptions. Barbers or druggists. LUCKY TIGER

Buy Reconditioned Furniture for Christmas Gifts

At Union's Two Exchange Stores

Reconditioned Cedar Chests at Big Savings



Genuine Red Cedar Chests

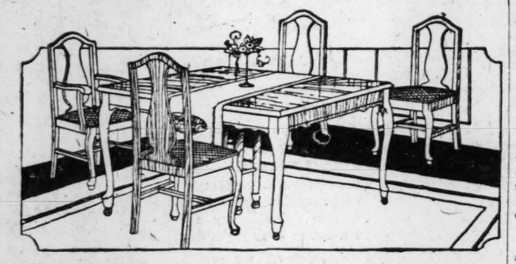
$15.00 Values, Priced at..... $6.50 *$1.00 Cash*

Walnut-Finish Cedar-Lined Chests

$25 Values, Priced at.... $16.75 *$1.00 Cash*

7-Pc. Dining Suites

$60.00 Values... $39.75



An excellent Dining-Room Suite that is made of walnut and hardwoods and includes the newest oblong shape extension table and 6 leather or tapestry seat chairs.

$3.00 Cash Delivers One of These Dining-Room Suites

Crockery Containers

75c to $1.50 Values, at . 20c

CHOICE of several styles of heavy Crockery pots and containers at only 25c each.

UNION HOUSE FURNISHING CO.
2 EXCHANGE STORES
7TH & MARKET STS.—206-8 N. 12 ST.

BUSY BEE CANDIES

Order Christmas Candies Now

Avoid the big Christmas Crowds. Delivery whenever and wherever you wish.

XMAS SPECIAL
3-lb. decorated Yuletide box of finest candies $2.50

CHILDREN'S XMAS BOX
Candy and Chocolate Animals and novelties. $1.50

XMAS FEAST BOXES
Finest Chocolates, Fruit Cake, Bonbons and Marzipan in tin, $3, $5 and $8



FRUIT CAKE
Busy Bee Supreme Quality 1 to 25 lb. sizes, *the lb.* 80c

TEA CAKES
Ready packed in 1, 2 and 3 lb. boxes, *the lb.* 80c

"LEBKUCHEN"
Springeles, Anise Drops and Peppernuts.....*the pound*..... 60c

Lady Love Chocolates, Supreme Blend $1.50 lb.
Variety Package $1.00 lb. Fruits and Nuts $1.25 lb.
The line that's carried by leading druggists.

Busy Bee Candies in 1 to 5-lb boxes

Superfine Candies—Worthy of the name.....*the pound*.....$1.25

CharacterCandies—Popular Chocolates and Bonbons at a popular price....*pound*.....80c

Special Assorted Candies—A big value for the money...*pound*...60c

Assorted Milk Chocolates—The line with a famous blend..*lb*....80c

Homemade Chocolates—Can you make candy at home for as little?.....*pound*.....40c

French Mixed Candy—At a price which permits buying a lot..*lb*..25c

Fancy Imported Boxes and Baskets—Silk or Satined lined, numerous shapes and sizes. Filled with Busy Bee Candies, $2 to $25

Add Postage for Out-of-Town Orders *We Parcel Post—Coast to Coast*

6TH & OLIVE — 417 N. SEVENTH

No Candies Like Busy Bee Candies

SEA LANES KEPT SAFE BY VIGILANT PATROL

Radio Used in Hunting Down and Removing Menaces to Navigation.

By the Associated Press.

WASHINGTON, Dec. 4.—Few landlubbers realize the extent and vigilance of the sea patrol that guards against menaces to commercial shipping. Icebergs, floating debris, drifting buoys, derelicts and fogs are constant menaces to navigation against which war must be waged. The nerve center of operations is the Hydrographic Office of the Navy Department.

This bureau tries first of all to keep a finger on the whereabouts of all dangers to shipping about which it is imperative, in safety's cause, to know. An elaborate intelligence service, enlisting co-operation of hydrographic services of other countries, assists the bureau to chart known impediments to water traffic and send out warnings.

Guarding Sea Lanes.

Constant communication with ships at sea, advising them of newly sighted menaces to navigation, is maintained. The bureau supplies all navigators with information and asks their reciprocation by advising it of the longitude and latitude of icebergs and other straylings. It immediately disseminates the news over all ocean highways.

Meanwhile, the Navy and Coast Guard annihilation squadrons are notified and patrols sent to visit the scenes of drifters and remove them.

A task which the Coast Guard tackled last July was to find and destroy 37 steel cylindrical pontoons which were lost from a barge that broke adrift off the coast of North Carolina.

Drifting Raft Towed In.

A target raft which had to be abandoned during a hurricane while it was in tow caused policemen of the main some trouble. After a 10-day search it was found, the position signaled to the Hydrographic Bureau and six destroyers were sent to look for it. The minesweeper "Rail" eventually picked up the tow, and hauled it into port.

Reconnaissance patrols are maintained along water highways in spring to look out for errant icebergs. The patrols are withdrawn June 30 when it is assumed the shipping lanes are safe.

Invaluable service is given by radio from the hydrographic office for the guidance of open-sea navigators who may lack knowledge of conditions on approaching American shores. Radio compass bearings are broadcast to aid them.

TWINS DIVIDE WORKING DAYS

Even Employer Cannot Tell Lord Ruthven's Daughters Apart.

By the Associated Press.

LONDON, Dec. 4.—Working in turns, one in the morning and the other in the afternoon, the Hon. Margaret and Hon. Alison Hore-Ruthven, twin daughters of Lord Ruthven, are acting as society mannequins in a West End store.

The twins are well known in society and are so much alike that even their own friends hardly know them when apart. As they dress exactly alike, even down to the minutest detail, the "Ruthven Twins" have a good deal of fun. The store authorities do not know which one works in the morning and which in the afternoon. They make no complaint about it, however, as the young women are quite efficient and possess ideal figures for showing off modern gowns.

CANCER CURABLE, NOT CONTAGIOUS, AND AT TIMES PREVENTABLE

Continued from Preceding Page.

the internal organisms, but I very strongly urge the routine examination of persons after certain ages.

"We do not want, nor do we try to teach a lay audience the signs and symptoms of cancer in certain organs, merely signs that should send them to a physician for examination. Let us take one organ as an example and let me tell you what the result would be. We know more about cancer of the breast than any other organ. We would like to teach women that if they have any lump in the breast they should go to a physician for an examination immediately. Between one-fourth and one-third of all cancers could be prevented.

Fifteen Per Cent Cured Now.

"As it is now, we are curing 15 per cent of breast cancer. Under ideal conditions, which are within our reach, if we can educate people to see a physician promptly and make surgeons operate promptly, 75 per cent could be cured. We ought to be doing about five times as well as we are doing today and what is true of cancer of the breast is true of other organs.

"Face and skin cancer ought to be cured 100 per cent. I doubt whether we are curing more than 50 per cent. There are three things we try to accomplish. We wish, first, to cure the patient; if we can't cure we want to prolong life and we want to make life comfortable while it lasts. In the ideal condition that we ought to obtain, the hopeless group of 50 per cent would not exist; 75 per cent would be cured and 25 per cent have their lives very much prolonged, the period when they know they are not going to get well greatly shortened, and their period of pain and discomfort cut to weeks instead of months."

BIG MONDAY SALE
OF RECONDITIONED FURNITURE



3-Room Home Outfit $159
$1.00 Weekly
Completely furnished including dishes.

EASIEST CREDIT TERMS IN TOWN

3-Pc. Velour Bed Davenport Set	$39.25	4-Pc. Walnut Bedroom Set, Special	$53.50
3-Pc. Velour Living-Room Set	$44.90	3-Pc. Massive Davenette Sets	$28.90



Large Oak Kitchen Cabinet $17.85



Large 42-Inch Oak Dressers, Special $9.90

Large Dressers for.....$13.90
Red Cedar Chests.....$4.85
Full-Size Coil Springs.....$1.45
Double Day-Bed and Pad.....$7.85
Framed Wall Mirrors.....29c
9-Piece Dining-Room Set....$46.50
8-Piece Dining-Room Set....$29.75

300 ITEMS $1.00 DOWN

3-Room Home Outfit $196
$1.50 Weekly
Beautifully furnished including set of dishes.

EXCHANGE FURNITURE STORE
823-25-27 N. 8 th. St. Between Franklin and Morgan



PAY AS LOW AS $50 CASH, BALANCE LESS THAN RENT

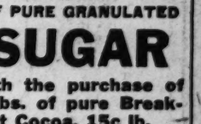
Rent Money Will Buy This Home

If you own a lot, we guarantee that we can build you an attractive, desirable, substantial home and finance it for you so payments won't exceed rent money. Investigate. It costs nothing to get the facts. Book of attractive designs and plans free.

OPEN ALL DAY SUNDAY TILL 8 P. M.
ALSO EVERY EVENING TILL 8
Sundays, Evenings and Saturday Afternoons call GRand 7839. During regular office hours, GRand 2050.

Manchester Manufacturing Co.
1210 S. VANDEVENTER AV., ST. LOUIS
Builders of Manchester Houses, Garages, Schools, Etc.
An organization with a 42-year record of good service.

Very Attractive Prices
Liberal Terms
on
Manchester Garages



STOP AND SHOP ~ **WISCONSIN CREAMERY**

THREE STORES: Sixth and Lucas — 6230 Easton — 1428 Salisbury

MONDAY, TUESDAY AND WEDNESDAY (Milk, Sugar and Lard Not Included)

MONDAY, TUESDAY AND WEDNESDAY (Milk, Sugar and Lard Not Included)

OUR 24th ANNIVERSARY SALE
(SALE STARTS MONDAY, DECEMBER 6)

WISCONSIN CREAMERY'S ANNIVERSARY SALE HAS BECOME AN EVENT EXPECTED AND WAITED FOR BY THOUSANDS. OUR SUCCESS HAS BEEN ATTAINED BY ADHERING TO A STRICT POLICY OF GIVING TO THE PUBLIC THE BEST MERCHANDISE OBTAINABLE AT THE LOWEST PRICES. TWENTY-FOUR YEARS OF FAITHFUL SERVICE AND HONEST MERCHANDISING HAS SURROUNDED US WITH A MULTITUDE OF LOYAL PATRONS, AND IN APPRECIATION OF THEIR GENEROUS PATRONAGE THE MANAGEMENT PUTS ON THIS UNPARALLELED SALE.

THOUSANDS OF DOLLARS Worth of merchandise will be given away as our Anniversary Gift to our loyal patrons of GREATER ST. LOUIS for their generous patronage during the past year. We want every one to take advantage of this profit-sharing plan!

Rights Reserved to Limit Quantities. Sale Good at All Three Stores.
These Anniversary Gifts Will Be Given Only on Days Mentioned. Save This Ad. It Will Help You to Do Your Shopping.

MONDAY'S GIFT



FREE! ONE CAN AMERICAN MAID
MALT—3-lb. can, hopped, regular price 60c, with the purchase of one can of American Maid Malt,
CAN, 60c
"ONCE TRIED, ALWAYS USED"

TUESDAY'S GIFT
FREE!
One baby-sized can of Golden Key Milk with the purchase of three tall cans of
Golden Key Milk
3 cans 25c

WEDNESDAY'S GIFT
FREE! 2 lbs.
OF PURE GRANULATED
SUGAR
with the purchase of 2 lbs. of pure Breakfast Cocoa, 15c lb.

THURSDAY'S GIFT
FREE!
ONE POUND OF FRESH ROASTED JUMBO PEANUTS
With the Purchase of One Pound of
EVER-GOOD COFFEE
50c lb.
Rich and Satisfying "Sure to Please"

FRIDAY'S GIFT
FREE!
ONE POUND OF ARMOUR'S STAR
PURE LARD
With the Purchase of One Pound of
RICH VALLEY
Pound . . 40c
Pure, Wholesome and "Palat-ble" Finest Spread for Bread

SATURDAY'S GIFT



FREE! ONE DOZ. Ever-Good EGGS
(Regular Price 45c Doz.)
With the Purchase of One Can of
BUDWEISER
Hop Flavored Malt
The Purest and Best Malt Made.
60c CAN

NO STAMPS GIVEN WITH ABOVE ANNIVERSARY GIFTS



Borden's EAGLE BRAND Condensed MILK— Per can.. 16c

PEANUT BUTTER (Made while you wait) 25c Lb
Our Peanut Butter is made of the best Spanish and Virginia Peanuts.

PURE MOUNTAIN HONEY 5-lb. Pail 80c

CHEESE SPECIALS
Don't fail to visit our Cheese Department. We handle a full line of the finest domestic and imported Cheese. Good Cheese is rich in nourishing vitamines. Eat more Cheese.

Genuine Imported Emmentaler SWISS CHEESE 59c

IMPORTED ROQUEFORT CHEESE, lb.	70c
GORGANZOLA CHEESE, lb.	50c
NEW YORK CHEDDAR CHEESE, lb.	38c
L. S. V. LIMBURGER CHEESE, lb.	30c
WISCONSIN CREAM CHEESE, lb.	30c
FULL CREAM BRICK CHEESE, lb.	30c

COFFEES
Our Coffees are fresh roasted daily and of excellent quality. Just compare the flavor with other Coffees and be convinced of its deliciousness.

OUR FAMOUS, lb.	43c
FOREST PARK, lb.	45c
SWEET BOGOTA, lb.	48c
BEST PEABODY, lb.	48c

TEAS

FANCY MIXED, lb.	60c
IMPERIAL, lb.	70c
GUNPOWDER, lb.	70c
ORANGE PEKOE, lb.	70c

THESE ARE JUST A FEW OF THE MANY BARGAINS THAT WILL BE AVAILABLE AT THE WISCONSIN CREAMERY STORES

Furniture Gifts Top the List

THERE is perhaps no time in the year when ready cash is more in demand than now. There are so many things to buy—all at once. Don't let your lack of ready cash cause you to buy gifts cheaper than you would like to give. Make use of our cheerful credit plan. Only a small down payment is necessary. The rest can be handled in convenient monthly installments.



Royal Easy Chair

A gift Dad will be sure to appreciate. Just push the button and recline. Available in a number of wood finishes and upholsteries.

A splendid model in walnut, mahogany or oak finish.

$21.75



Smoking Stand End Table

A decorative table with a concealed smoking tray. An exceptionally practical gift. Sturdily constructed of kiln-dried gum wood. Finished in mahogany.

$7.85



Smoking Stand

Mahogany finish over gumwood. Stands 30 inches high. Cigar clipper, ash tray and match box holder. Ample sized cabinet for an extra store of smoking material.

$6.75



Priscilla Cabinet

This charming Sewing Cabinet is richly finished in mahogany over kiln-dried gumwood. A sure to be welcomed gift.

$4.75

Finished in beautiful Chinese red or jade green.

$6.75



Windsor Rockers

A gift of pleasing simplicity. Built of birch; seat of hard maple; legs, rungs and arm supports turned mahogany finish.

$9.85



Wall Desk

Both good looking and practical. Made of veneered walnut or mahogany over gumwood. Beautiful carved legs, sturdily braced.

$24.75

Four-Piece Bedroom Suite



We have purchased a number of these beautiful Bedroom Suites to offer as a Christmas special. The entire Suite is heavily veneered with American Walnut over kiln-dried gumwood. The rich overlays are of a lighter shade veneer and set each piece off handsomely. A very conservative dull green stripe in the post grooves and on the top edges add greatly to the modest decorative appeal. The chifforobe measures 38 inches, the vanity 48 inches and the dresser 48 inches. The bed is full size. It is only through a quantity purchase that we can offer these extraordinary suites at this incomparable price.... **$149**

HOOSIER CABINET

For her that spends so many hours in the kitchen. Just forty work-saving features—think how much unnecessary work you could save her. Give her the best—the reliable Hoosier. You need only pay a small portion now and we will deliver. The remainder in easy monthly installments.





Coxwell Chair

A handsome piece of furniture and a wonderful gift. Distinctive models upholstered in a selection of tapestries or Jacquard velours. Mahogany finish frame over gumwood.

$28.75



Martha Washington

Sewing Cabinet

A handy gift she will always admire. Solid mahogany — unusually large. Dull or two-tone finish. **$19.85**

Mahogany finish over kiln-dried gumwood, $14.75



Tea Wagon

She'll be proud to serve her friends from this smart Tea Wagon. Finished in lacquered red or green—beautiful floral decorations. Also finished in mahogany over kiln-dried gumwood.

$14.75



Occasional Table

A graceful occasional piece that will lend distinction to the living room. Beautiful burled walnut top measures 30x30—six legs.

$19.75



Spinet Desk

A gift that will long carry the remembrance of the giver. Genuine mahogany veneer over hardwood. Large writing space 38 inches wide.

$22.75



Sewing Rocker

A Rocker she can sit in many hours in comfort. Snugly woven of handsome brown fiber.

$3.98



Card Table

Folding type, with green leatherette top; corners reinforced with brass.

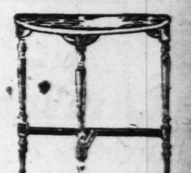
$1.98



Radio Table

Hard maple throughout. Top and shelf covered in green leatherette. Top measures 16½x29 inches; shelf 12½x29 inches.

$3.49



End Table

Finished in mahogany over gumwood .. **$2.49**

In red lacquer with floral trimming **$3.49**

Orthophonic Victrola

THE masterpiece in reproduction. Make your selection now—be sure of Christmas delivery. Prices range from $85, $125, $160 and up. Only a small down payment and we will deliver now or Christmas.



The Orthophonic Victrola in its highest development. Credence type cabinet in walnut or mahogany finish. Height, 45½ inches. Automatic stop.

Price **$300**

Radios



Be sure of your Set Christmas. Have it all ready to tune in on those wonderful holiday programs. We have a complete stock of Atwater Kent and Stromberg-Carlson Radios. Make your selection now—a small payment and we deliver—a sure way of having your Set Christmas morning.

MODEL 20 Compact $60.00

Complete with all accessories ... **$110.00**

MODEL 35 One Dial $70.00

Complete with all accessories ... **$122.50**

Decorative Gifts



Pillows
Table Scarfs
Tapestries

A beautiful assortment of rayon taffeta Pillows in attractive colors—all kapox filled.

Table Scarfs in combination tapestry and velour; also in plain tapestry. Small circular and square end Table Scarfs and long runners for occasional tables.

Tapestries sized from 12x12 to fit a full-sized wall space. Either framed or unframed in an assortment of interesting subjects.



Cabinet of Italian Renaissance period. Veneered mahogany blended. Height 38 5-8-in. automatic stop.

Price **$125**

FOR THE KIDDIES
TOY FURNITURE

There is no game more popular with children than house—how they love to imitate the grown-ups. Don't leave it all to their imagination—little toy furniture is a wonderful help. Chairs, tables, doll beds, dressers; furniture of all description well built in miniature size. To the right is illustrated a child's phonograph. Plays records as large as 10 inches. An ideal gift for the little tots. Price **$14.75**





Floor and Table

Lamps

What a difference a few Lamps can make to a home—give it that cozy, homelike appearance. Floor Lamps, Table Lamps and fancy ornamental Lamps, in a variety of shades of assorted colors and shapes. A beautiful and very practical gift.

HELLRUNG & GRIMM

9th & Washington **16th & Cass**

GOITRE

A new treatment for goitre has been developed by the W. T. B. Laboratories, 942 Y. M. C. A. Bldg., Battle Creek, Michigan, which many believe will prove to be the long-sought specific for this unsightly and dangerous disease. Many of the largest and most hideous goitres begin to recede almost in a day. They gradually get smaller, and in many cases are entirely gone in a few weeks. It is equally efficient in cases of toxic and so-called inside goitre. The treatment is harmless and anyone can use it with perfect safety at home.

A 48-page illustrated booklet on the Causes, Dangers and Non-Surgical Treatment of Goitre, issued by the Laboratories, fully explains the new treatment and will be mailed free to any interested sufferer.

ASTHMA CAUSE Discovered
Send for FREE Booklet

WRITE, OR MAIL THIS COUPON

Pugate Co., Dept. 1213
324 S. Meridian St., Indianapolis, Ind.

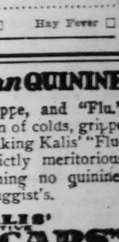
Without obligating me in any way send me a FREE copy of your booklet on the Discovery of the CAUSE of Asthma and Hay Fever.

Name.....
Address.....
City.....
State.....
I have Asthma ☐ Hay Fever ☐

Better than QUININE

For colds, grippe, and "Flu." Rid your system of colds, grippe and "Flu" by taking Kalis' "Flu-Caps." A strictly meritorious remedy containing no quinine. 50c at your druggist's.

KALIS' LAXATIVE "FLU-CAPS"



My Wife's Foot SHOWED ME HOW TO MAKE $150 A WEEK

My wife's aching arches induced me to write to Style-Arch Shoe Company about their advertised comfort-style shoes. They brought her such instant relief that I decided to bring glad news to other women. Now I make $400 to $500 a month. You write to us at once for facts about stylish, comfortable Shoes that match every woman buys. Low prices—$3.95 and up. Big advance commissions. No experience needed. We supply selling equipment and actual shoe samples. Mail coupon for amazing free offer.

STYLE-ARCH SHOE CO. Cincinnati, Ohio
Desk 114-M

Rare Old Secret Heals Leg Trouble

The art of healing and preventing leg sores without laying up is reborn in Viscose Method. You treat the blood circulation instead of the blood. You get well at home while you work, without pain instead of laying up in misery.

Leg sores from injuries or operations, typhoid or fevers, milk-leg or varicose ulcers, leg sores from the size of the finger nail to the size of two hands, open for a week or twenty years, are healed and prevented. Send for a FREE BOOK about the art of healing leg sores. P. D. VISCOSE CO., South Lake St., Los Angeles, Cal.

ADVERTISEMENT

MILLIONS USE IT TO STOP A COLD

"Pape's Cold Compound" ends colds or grippe in a few hours

Relief comes instantly.



A dose taken every two hours until three doses are taken will end grippe misery and break up a severe cold either in the head, chest, body or limbs.

It promptly opens clogged-up nostrils and air passages in the head, stops nasty discharge or nose running, relieves sick headache, dullness, feverishness, sore throat, sneezing, soreness and stiffness.

Don't stay stuffed up! Quit blowing and snuffling! Ease your throbbing head! Nothing else in the world gives such prompt relief as "Pape's Cold Compound," which costs only thirty-five cents at any drug store. It acts without assistance, tastes nice, causes no inconvenience. Be sure you get the genuine.

RUPTURED?

THE 1927 HERNIATONE as patented by the United States Government, is different from the common trusses—fits automatically and will retain the rupture perfectly, and in average cases will contract the opening in a short time. By means of the Herniatone and a non-surgical treatment to be taken at our offices, we cure rupture in few weeks. Physician in charge tends to every caller. Consultation free. 30 years' experience. Thousands of references. Call between 10-3. Saturdays 4-5.

THE HERNIATONE CO., 501 Pine St., St. Louis

ADVERTISEMENT

PILES CURED OR COSTS YOU NOTHING

Any sufferer from piles—no matter how long standing, can be quickly healed without risking a penny. Just write and I will send you a combination home treatment absolutely FREE. If satisfied send $1, otherwise you owe absolutely nothing.

W. E. DARLINGTON,
Kansas City, Mo.

ours in
-saving
nneces-
Give
oosier.
portion
emain-
rs.



Washington
ving
binet
gift she will
dmire. Solid
ull or two-
$19.85
finish over
d gumwood,
14.75



Desk
ill long car-
mbrance of
genuine ma-
over hard-
e writing
wide.
75



Sewing Rocker
A Rocker she can sit in many hours in comfort. Snugly woven of handsome brown fiber.
$3.98



io
le
through-
d shelf
een leath-
measures
s; shelf
.9



End Table
Finished in mahogany over gumwood ..
$2.49
In red lacquer with floral trimming .....
$3.49



a few Lamps can make to
at cozy, homelike appear-
mps and fancy ornamental
es of assorted colors and
practical gift.

oth & Cass

GOITRE

A new treatment for goitre has been developed by the W. T. E. Laboratories, 913 Y. M. C. A. Bldg., Battle Creek, Michigan, which many believe will prove to be the long-sought specific for this unsightly and dangerous disease. Many of the largest and most hideous goitres begin to recede almost in a day. They gradually get smaller, and in many cases are entirely gone in a few weeks. It is equally efficient in cases of toxic and so-called inside goitre. The treatment is harmless and anyone can use it with perfect safety at home.

A 48-page illustrated booklet on the Causes, Dangers and Non-Surgical Treatment of Goitre, issued by the Laboratories, fully explains the new treatment and will be mailed free to any interested sufferer.

ASTHMA CAUSE
Discovered
Send for FREE Booklet

WRITE, OR MAIL THIS COUPON
E. Fugate Co., Dept. 1213
624 S. Meridian St., Indianapolis, Ind.
Without obligating me in any way send me a FREE copy of your booklet on the Discovery of the CAUSE of Asthma and Hay Fever.
Name.....
Address.....
City.....
State.....
I have Asthma. ☐ Hay Fever ☐

Better than QUININE
For colds, grippe, and "Flu." Rid your system of colds, grippe and "Flu" by taking Kalis' "Flu-Caps." A strictly meritorious remedy containing no quinine. 50c at your druggist's.
KALIS' LAXATIVE
"FLU-CAPS"



My Wife's Foot
SHOWED ME HOW TO MAKE
My wife's aching arches induced me to write to Style-Arch Shoe Company about $150 A WEEK
their advertised comfort-style shoes. When they brought her such instant relief that I decided to bring glad news to other women. Now I make $400 to $600 a month. You write to us at once for facts about stylish, comfortable Shoes for every woman buys. Low prices—$3.95 and up. Big advance commissions. No experience needed. We supply selling equipment and actual shoe samples. Mail coupon for amazing free offer.
STYLE-ARCH SHOE CO.
Desk 114-M Cincinnati, Ohio

Rare Old Secret Heals Leg Trouble
The art of healing and preventing leg sores without laying up is reborn in Viscose Method. You treat the blood circulation instead of the sore. You get well at home while you work, without pain instead of being up in misery.
Leg sores from injuries or operations, typhoid or fevers, milk-leg or varicose ulcers, leg sores from the size of the finger nail to the size of two hands, open for a week or twenty years, are healed and prevented. Send for a FREE BOOK about the art of healing leg sores. P. D. VISCOSE CO., South Lake St., Los Angeles, Cal.

ADVERTISEMENT
MILLIONS USE IT TO STOP A COLD
"Pape's Cold Compound" ends colds or grippe in a few hours



Relief comes instantly.
A dose taken every two hours until three doses are taken will end grippe misery and break up a severe cold either in the head, chest, body or limbs.
It promptly opens clogged-up nostrils and air passages in the head, stops nasty discharge or nose running, relieves sick headache, dullness, feverishness, sore throat, sneezing, soreness and stiffness.
Don't stay stuffed up! Quit blowing and snuffling! Ease your throbbing head! Nothing else in the world gives such prompt relief as "Pape's Cold Compound," which costs only thirty-five cents at any drug store. It acts without assistance, tastes nice, causes no inconvenience. Be sure you get the genuine.

RUPTURED?
THE 1927 HERNIATONE as patented by the United States Government, is different from the common truss—fits automatically and will retain the rupture perfectly, and in average cases will contract the opening in a short time. By means of the Herniatone and a non-surgical treatment to be taken at our offices, we cure rupture in few weeks. Physician in charge tends to every caller. Consultation free. 30 years' experience; thousands of references. Call between 10-3. Saturdays 4-5.
THE HERNIATONE CO., 501 Pine St., St. Louis

ADVERTISEMENT
PILES CURED
OR COSTS YOU NOTHING
Any sufferer from piles—no matter how long standing, can be quickly healed without risking a penny. Just write and I will send you a combination home treatment absolutely FREE. If satisfied send $1, otherwise you owe absolutely nothing.
W. R. DARLINGTON,
Kuro Bldg. Kansas City, Mo.

DAVIS WARNS OF BLIND DELUSION ON NATIONAL DEFENSE

Plans Mapped Out Have Been Only Partly Executed, Secretary of War's Annual Report Declares.

OPPOSES TRANSFER OF CIVIL ENGINEERS

Thinks New Waterway and Harbor Projects Should Wait Upon Those Already Under Way.

By the Associated Press.

WASHINGTON, Dec. 4.—A warning against "blindly deluding ourselves" on the subject of national defense was sounded today by Secretary Davis of the War Department in his annual report.

There has been only partial execution of the plan of defense mapped out in 1920, he said, and even the maintenance of the army on its present basis "requires the appropriation of more funds each year."

"With the exception of a slight restoration of the supply of ammunition at the expense of a reduction in personnel, and the inauguration of the so-called housing program," Secretary Davis continued, "conditions have changed but little since the rendition of my last annual report."

Discusses Peacetime Issues.

The Secretary discussed at great length the peacetime uses of the army, ranging from the running of barge lines to teaching enlisted men professions or trades into which they go on completing their "hitch" in the army. Even the Air Corps came in for treatment from its commercial, rather than its combat aspects.

Reviewing the civil side of the work of the army engineer corps, Davis flatfootedly disapproved proposals to transfer these duties out of the army.

"In the long run the present system of administering our rivers and harbors activities is the most economical," he said. "We, in this case, achieve the end so often urged of making our peacetime army more fully 'pay its way.'"

As an additional consideration Davis pointed out that the fact that army engineers "are officers of the army, whose normal promotion and pay cannot be advanced or retarded by political influences, leaves them unaffected by such considerations in their actions."

Improvements in Waterways.

In discussing waterway and harbor developments, the War Secretary laid down the principle that new projects should be held in abeyance until completion of those on which large expenditures already have been made. It would take $225,000,000 and at least five years to round out the principal developments now in progress, he said, "even if it were practicable to make such amounts available." He used as an example the Ohio River development, approximately 85 per cent complete, but "capable of only about 15 per cent of the service which may be expected from the completed project."

Inland waterways now carry about 200,000,000 tons of cargo annually, said the Secretary, at an economic saving of "at least $150,000,000 a year." He described flood-control conditions on many rivers as "chaotic."

The Muscle Shoals power plant was said by the Secretary to be, as a whole, 93 per cent complete. He made no suggestion as to its ultimate disposition.

Turning to the Inland Waterways Corporation, he described it as a "temporary expedient," to be continued "only until private capital is prepared to assume this service which is so vital to national development."

Barracks Conditions Worse.

Davis recalled his previous remarks on the necessity of removing army personnel from "dilapidated barracks and quarters of war-time construction."

Suffice it to say that conditions are, naturally, worse than was the case a year ago," he said.

About $7,000,000 has become available for building purposes from the sale of surplus property, but a total of $90,000,000 in surplus has been either sold or transferred to other Government departments.

"Where property is transferred to another department of the Government," he said, "this (housing) construction fund should receive an equivalent transfer credit from the appropriation of that department."

The Secretary put his foot down on the return to duty of officers who resigned to seek civilian employment.

"The War Department is strongly opposed to the reappointment of officers who have sought other fields of activity at their own volition, or who were discharged on account of reduction in the commissioned strength of the army," he said. "It is even more strongly opposed to the reappointment of officers who were discharged or resigned as a result of unfavorable classification of their military qualifications. Such reappointments are unfair to those who have remained in the service."

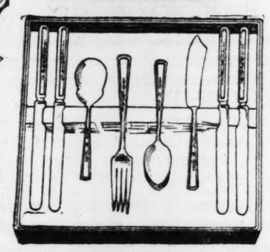


Here's What To Give

GRADWOHL'S Deferred Payment Plan Solves the Problem

Sale of Diamond Rings

FREE



The above 14-piece set of Silverplate.

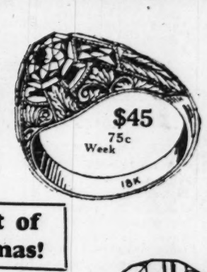
GRADWOHL'S
XMAS GIFT
to you with every purchase of $25 or over.



$45 75c a Week



$60 $1.00 a Week — $60 $1.00 a Week



$45 75c Week



$75 $1.25 a Week



Diamonds—the Gift of All Gifts for Christmas!

Diamond Dinner Ring
Three lovely, genuine Diamonds, set in 18-k. white gold mounting, a very delicate design and a super special at the price.



$35.00
50c a Week



$85 $1.25 A Week — $90 $1.25 A Week

Gradwohl's Special Offer
18-k. white gold Wedding Ring set with 5 genuine diamonds (not chips). It is a regular $35.00 value. Gradwohl reduces it to $23.50
50c a Week

This Men's Beautiful 17-Jewel Adjusted
ILLINOIS WATCH
With a handsome knife and chain attached. Most appropriate as a gift. The entire outfit
$31.50
50c a Week



Ladies' Wrist Watches



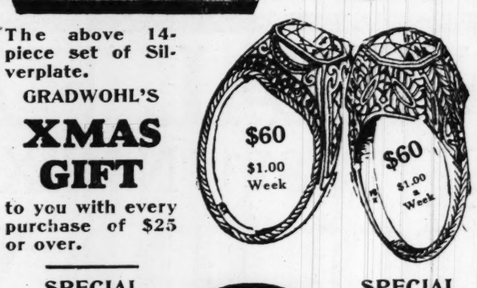
Beautiful Ladies' Watch, set with 2 diamonds and 4 sapphires. Superb 18k white gold case in latest design ..... $42.50 $1 a Week



Every woman should take advantage of this great sale to get a modern Watch. Come in and select the Wrist Watch you want. Our large stock contains all the newest styles ..... $11.95 50c a Week



For those seeking a Ladies' Wrist Watch at a moderate price, we confidently recommend this one. It has white gold-filled case of unusual beauty and guaranteed movement ..... $18.50 50c a Week



$60 $1.00 Week — $60 $1.00 Week

SPECIAL SALE Only $50



SPECIAL SALE Only $50

"CHESTER" WESTMINSTER CHIME
This wonderful Mantel Clock 10½ inches high, 22½ inches wide, silver dial 7½ inches. Raised gold numerals, solid mahogany case, bevel convex glass. New 8-day rod, chime and strike. Regular value $75.00. By special arrangement with makers, the New Haven Clock Co., we are allowed to sell for a limited time at only ... $50.00
$1.00 a Week
Other Wanted Clocks as Low as $9.95

PAY AFTER XMAS



1847 Rogers Bros. Silverplate
Guaranteed to last a lifetime. Choice of any of the following patterns: Anniversary, Ambassador, Cromwell, Old Colony, etc. These 26-piece sets come complete with utility serving tray.
$24.50
50c a Week

Man's Octagon Watch
$22.50
This handsome 17-jewel Watch adjusted movement in a beautiful white or green gold-filled case. Made specially for the man who wants a real good Watch. Guaranteed to keep perfect time or money refunded. Beautiful gold-filled Knife and Chain included.
50c a Week





$4.50 up
CIGARETTE CASE
A Fine Line for Xmas Gifts

Gradwohl's Is Headquarters for Solid Gold Scarf Pins and Cuff Links, Priced From $6.00 Up

BEADED BAGS
Just Arrived Imported From France



A gift to be appreciated, $7.50 Up
50c a Week

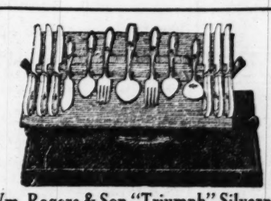
MEN'S STRAP WATCHES—AN IDEAL GIFT



Exclusive Agents for Men's Gothic Jarproof Strap Watches
"Jarproof" are the only Strap Watches that can be dropped and not break any part of the movement. Christmas Sale Price.... $22.50
50c a Week



Specially built to meet hard wear; latest models and fine timekeepers $9.85
$2.00 a Month



Wm. Rogers & Son "Triumph" Silverplate
With utility tray. 26 pieces. Guaranteed without time limit by the maker and Gradwohl $15
50c Down—50c a Week

Men's Initial Rings
ONYX Initial Ring
Men's Initial Rings in white or green gold. Specially priced for this sale. 50c a week. $12.50
50c Week



We also show these Rings set with 2 beautiful diamonds at $37.50. Terms 50c a week.

BAR PINS Make beautiful gifts. Diamond Set as low as ... $22.75
50c a Week



ELECTRIC PERCOLATOR SETS
100 4-piece Sets, now on sale, just in time for Christmas. These Sets are guaranteed copper, heavily nickeled. Gradwohl's big purchase enables him to place them on sale at only $29.75
50c a Week
Regular Value $35. Compare it with any Set sold elsewhere at this price.

Xmas Sale of Toilet Sets
Xmas Sale Special—These 15-Piece Amber or Mother-of-Pearl Toilet Sets



With handsome satin-lined box. Complete. A regular $55 Set only ... $31.50
50c a Week
Other Toilet Sets as Low as $12.50

Purchases put away in our safe till Xmas, if desired

Gradwohl JEWELRY CO.
621 LOCUST ST.
St. Louis Minneapolis Kansas City St. Paul

On Locust at 7th, Next to Walgreen's

Open Every Night Until Xmas



ARTICLES MADE BY BLIND WILL BE ON SALE THIS WEEK

Exposition Opens Tomorrow, With Household Items of Many Varieties on Display.

An exposition and sale of articles made by blind persons will be held under auspices of the Missouri Commission for the Blind at 822 Olive street, Dec. 6 to 11, inclusive.

The blind make all sorts of articles, ranging from a 15-cent dish towel to a $100 set of porch furniture, but concentrate on household supplies, such as brooms, brushes, mops, dusters, dish cloths, aprons, tea towels and glass towels. Some workers are experts in special fields, such as the man who turns out colorful toys. All items are offered on their merits.

Organizations assisting in the exhibition include the council of Jewish Women, Transcribers of Braille, Catholic Women's Alumnae, Women's Chamber of Commerce, Junior League, Service League of the Presbyterian Church and the Phi Mu Sorority of Washington University.

Solves Your Problem

Stetson GLOVES

for Christmas Gifts

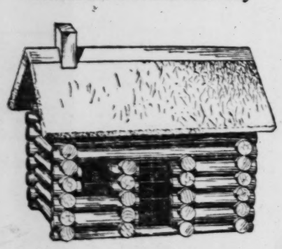
STYLE
QUALITY
SERVICE

AT ALL GOOD STORES EVERYWHERE

Always in the Foreyront of Fashion

LINCOLN LOGS

"America's National Toy"



Girls as well as boys enjoy LINCOLN LOGS. The spirit of Frontier Days is visualized in the building of *Log Cabins*, the *Blockhouse*, the *Church*, the *School* and other buildings of the Settlement. Girls can build Doll Houses, Chairs, Beds, Tables, Etc.

LINCOLN LOGS *"fit in"* with other toys. Children never tire of *"building"* and the whole family soon becomes interested in the endless possibilities of LINCOLN LOGS.

LOOK FOR THE NEW BRIGHT COLORED BOXES.
SEE THE NEW DESIGN BOOK.

LINCOLN LOGS Are Featured By

Famous-Barr Company Stix Baer & Fuller Co.
Scruggs-Vandervoort-Barney Dry Goods Co.
Schwerdtmann Toy Co.



Her Hair Fairly
SPARKLES Now!

The woman who knows what to do after waving her hair doesn't fear the effect of hot irons. Nor of frequent washings. A few drops of Danderine—on comb or towel—and the hair is soft and lustrous, and behaves beautifully.

A bit of Danderine rubbed lightly into the scalp, is the one sure way to dissolve every particle of dandruff. But a few drops more make a dressing that is simply marvelous. A sheen that rivals brilliantine, and no grease! Any permanent wave or water wave lasts much longer and looks much nicer when Danderine is used instead of water to "set" the wave.

Ask Your Druggist

Get a bottle of Danderine and start its benefits today. Every drug store in America has it, for only 35c. For the finest dressing you could find, and the best aid to hair health yet discovered, just try—

Danderine

MOVEMENT ON TO RAISE $100,000 FOR MGR. DEMPSEY

Money to Be in Nature of Christmas Gift to Enable Him to Continue His Philanthropies.

WORK OF POPULAR PRIEST REVIEWED

Committee to Accept Contributions, Headed by Bennett C. Clark, Opens Downtown Office.

A movement is under way to raise a $100,000 Christmas gift for Monsignor Timothy Dempsey to enable him to continue and expand his philanthropies, the first of which, his Workinmen's Hotel, was established Dec. 20, 1906.

Bennett C. Clark, one of the founders of the American Legion and son of the late Champ Clark, has been selected as chairman of a committee of representative men and women working toward that end. The movement originated among a group of Father Tim's personal friends, without his knowledge. At first it was planned to tender a testimonial dinner, but finally it was decided a more practical tribute would be a gift of a substantial sum, somewhat in the nature of an endowment.

Suprised at Responses.

"We have been surprised at the response to the suggestion that something be done toward recognizing the splendid service Father Dempsey has rendered to the community," Clark said. "We knew he was popular and well known, but the letters that have poured in, as the result of a preliminary announcement several weeks ago, were so spontaneous and enthusiastic, and came from such widely divergent social strata, that the committee decided to give everyone an opportunity to share in the testimonial.

"It is evident that Father Tim has a warm place in the heart of St. Louis, not only because of his relief work among those who cannot be reached by the ordinary charities, and his successful efforts to settle many labor troubles, but because of the wonderful personality and unfailing enthusiasm of the man.

"We plan to show Father Tim what St. Louis thinks of him while he is yet alive, and able to take part in the demonstration."

Summary of His Work.

A summary by the committee of the work of Monsignor Dempsey among the poor and unfortunate, follows:

Established his hostelry for homeless workingmen 20 years ago. During that time he has housed more than 100,000 men of every race and creed.

He has no social service workers, and attends to each case himself.

He has amicably adjusted 46 labor disputes, involving members of the Building Trades Council and Central Trades and Labor Union and Employers' Association. Strikes settled included those at St. Mary's Hospital, Shriners' Hospital and Liberty Hospital.

Influence on Convicts.

He has had convicts paroled to him from prison, and none was ever returned.

Hundreds of men have been cured of roving disposition through his influence, and have settled down.

He has had 181 men interred in his cemetery lot, thus saving them from Potter's field.

Since 1906 he has opened: Day nursery for children of poor working women, caring for 40 to 153 children daily; Working Girls' Hotel, with accommodations for 150 women and girls; Convalescents' Home, with capacity of 25, where women leaving hospitals are cared for at little or no cost until able to return to work; White Cross Crusade, which collects waste paper, etc., proceeds from which are used to help undernourished children and supply their parents with clothes, furniture and fuel at nothing or nominal cost.

Pastor for 28 Years.

Father Dempsey is 59 years old. He was educated for the priesthood in Ireland and came to the United States shortly after he was ordained. He came to St. Louis in 1891, and later was sent to Moberly, Mo., where he was pastor for two years. In 1898 he became pastor of St. Patrick's Church, Sixth and Biddle streets, and has remained there ever since, refusing offers that would take him elsewhere.

The executive committee, in charge of Father Tim's Christmas gift, comprises Clark as chairman, State Senator Michael Kinney, secretary, Isaac Gradwohl, treasurer, and Arthur Fitzsimmons, Isaac Hedges, George S. Johns, John J. Nangle, Pat Price and Samuel Rosenfeld. Assisting is a large committee of sponsors. Headquarters have been established at 1508 Federal Commerce Trust Building, to which contributions may be sent.

Altenheim Bazar Next Saturday.

The annual Christmas bazar of the St. Louis Altenheim, 5408 South Broadway, will be held next Saturday. Luncheon will be served from 4 to 8 p. m.

BACKING FOR HIS CHARITY WORK



MGR. DEMPSEY.

PRINCESS ELIZABETH TO STAR WITH LADY STRATHMORE

Daughter of Duke of York to Remain in England in Parents' Absence.

By the Associated Press.

LONDON, Dec. 4. — Princess Elizabeth, infant daughter of the Duke and Duchess of York, already is the subject of gossip. Everybody has wanted to know where the royal baby would stay while her parents are on their tour of Australia. It was generally assumed that the baby's grandfather and grandmother, King George and Queen Mary, would watch over her in the nursery at Buckingham Palace—the precaution being taken to keep the young Princess far enough away from the King so as not to wake him at night, for King George is a light sleeper.

The royal slumbers will not be disturbed, however, for Lady Strathmore, mother of the Duchess, is to take charge of her granddaughter.

Lady Cavan and Lady Doris Vyner, who will accompany the Duchess of York as ladies-in-waiting, each leave small children behind. Lady Cavan's daughter, whose name also is Elizabeth, is 2 years old, and Lady Doris has a son, born this year, as well as a daughter.

The battleship Renown is being prepared for the Australian trip. The Duke and Duchess will use the suite which the Prince of Wales had on his tours.

KEEP OUT COLD AND DIRT
AUTOMATIC METAL WEATHER STRIPS
Put Them on Yourself No Cutting No Grooving
Put on Without Removing Sash
WRITE FOR BOOKLET. MAIL ORDERS PROMPTLY FILLED
AUTOMATIC METAL WEATHER STRIP CO.
Agents Wanted. 509 Franklin Av. St. Louis, Mo.

AN IDEAL GIFT
For Your Mother, Wife or Sweetheart
Health—Best Asset—Course Ticket $15.00
BELCHER SULPHUR TURKISH BATHS
BELCHER HOTEL DEPT. FOR LADIES FOURTH & LUCAS

Speaks at Vesper Services.

Miss Elinor Stafford Millar, an Australian social service worker, will address the Young Women's Christian Association at a vesper service at 5 p. m. today at its building, 1411 Locust street.

ADVERTISEMENT

Goitre Successfully Treated With Colorless Liniment

Kansas City Lady Will Tell You How.

Mrs. Irwin Bly, 640 Ewing St., Kansas City, Mo., says: "You can use my name to advertise Sorbol-Quadruple, because it helped me wonderfully. I have told several people about it." Sold at all drug stores, or write Sorbol Company, Mechanicsburg, Ohio. Locally at Wolff-Wilson Drug Stores.

Reduce Swollen Legs
VARICOSE VEINS—ULCERATIONS



Viscose Method gets at the real cause of ulceration, which is usually diminished circulation from swollen inner veins or varicose veins. New external application once a week replaces elastic stocking. Reduces swollen legs. Stops aches and pains. Makes blood circulate. Avoids "laying up to heal sores. Results quick and positive while you work as usual at home. P. D. Viscose Co., 903 So. Lake St., Los Angeles, Calif.

The BUSINESS CARD columns in POST-DISPATCH want ad pages is a list of LIVE WORKERS who are ANXIOUS to SERVE YOU.



Eureka takes FAT away—No Dieting

One simply applies Eureka Reducing Cream where you want to reduce. It acts only the parts of body where fat is diminished. Eureka breaks up fatty cells, absorbs the oils through skin pores, reducing now. Send $2 for large jar. Guaranteed to give satisfaction. Tell your friends about Eureka. Eureka is pleasing to the eye, healthful, invigorating. Write today.

Western Chemical Works
Duncan, Okla.

Do Your Christmas Shopping Early

CENTRAL HARDWARE

Store Open Daily to 6:00 P. M. Saturday to 8:00 P. M.

811 N. SIXTH ST.

We Deliver to All Parts of the City.

HOLIDAY SALE

USEFUL GIFTS AT BARGAIN PRICES

STARTING MONDAY—HUNDREDS OF ITEMS ON SALE

Electric Light Outfits for Christmas Trees

WITH GENUINE MAZDA BULBS

And continuous plug, enabling two or more sets to be connected to one light socket.

8-Light Outfit.... $1.29
16-Light Outfit... $2.55
24-Light Outfit... $3.80

Columbia Ball-Bearing "BOYCYCLE"

This well-known Velocipede is built like a bicycle, with tubular steel frame, bicycle wheels, heavy rubber tires and ball bearings throughout. A fortunate purchase enables us to offer these Columbia "Boycycles" at greatly reduced prices.

$12.00 Size... $9.95 $15.00 Size... $11.45 $17.00 Size... $13.45

CHILDREN'S AUTO

A very fine, fully equipped Auto with a roomy body enclosed all around; headlights, motometer, windshield, fenders, bumpers, etc. Regular $18 value, special for this sale

$13.95

"LIONEL" ELECTRIC TRAINS

The well-known Lionel Trains are guaranteed electrically and mechanically perfect; sturdily built to withstand the hard usage that children give their toys. Very specially priced.

Regular $6.75 Lionel Trains. $4.95
Regular $9.00 Lionel Trains. $6.50
Regular $11.25 Lionel Trains. $7.95

Coaster Wagon

Special Price $4.75

Extra-large body, size 16x36 inches. Rubber-tired roller-bearing disc wheels with hand brake. A much better Wagon than the ordinary.

Ball-Bearing Roller Skates

Self-contained ball-bearings that cannot fall out; small size; regular $1.40 value. Special, 89c

Large size; extra fine quality; regular $2 value. Special.... $1.69

FOOTBALL

Strong pebble leather with fine rubber bladder. Very special... 89c

Nestor Johnson Skates

We carry the famous Nestor Johnson Skates on shoes for men, women and children. Specially priced for this sale

Flyer; pair... $5.98
North Star, pair $8.29

ERECTOR SETS

Specially priced for this sale—

$1.00 No. 1 Set..... 89c
$3.00 No. 3 Set..... $2.49
$5.00 No. 4 Set..... $3.98
$10.00 No. 7 Set..... $7.98

PARK CYCLE

The most popular Cycle of the season for boys and girls of all ages. Built like the large bicycles. Regular $15 value.

$11.95

PEDAL BIKES

Strongly built and attractively finished, with heavy rubber tires, disc wheels and pedal. Special,

$1.98

Sidewalk Scooters

With heavy rubber-tired steel disc wheels. A very popular toy with the boys. Special.

$1.49

Special Sale of Table Lamps

An unusually beautiful selection of art glass Table Lamps in various attractive patterns; just arrived. Come early for good selection. $13.50 Lamps, complete with 2 bulbs, special.... $8.85

Special Sale of Nationally Known ELECTRIC IRONS

Every Iron Fully Guaranteed

A high-grade 6-lb. Iron, fully guaranteed in every respect. Special.... $1.95
$8 Guardian Safety, $5.85
$6.75 Universal.... $4.65
$5.00 Hot Point.... $3.95
$5.00 Lifetime Guar. $3.95
$4.00 Princess Iron, $2.85

"HOLD-HEET" Electric Waffle Iron

Latest improved construction; heavily nickel-plated frame with aluminum waffle plates; waffles cooked without grease. Complete with cord and plug; reg. $6.00 value; special,

$4.85

WHITE CROSS ELECTRIC TOASTER

For making hot, crisp toast quickly and conveniently. A beautiful and serviceable Toaster. Regular $4 value. Special,

$2.95

"WEAR-EVER" ALUMINUM ROASTER

Large-size "Wear-Ever" Roaster; will hold large turkey; no finer Roaster made. Special

$4.69

KITCHEN SINKS

All-white porcelain, beautiful and sanitary. With the wide apron all around, as illustrated. Can be had in either left hand or right hand drainboard. Complete with all fittings.

42 inches long, $28.85
48 inches long, $37.75
52 inches long, $44.50

Heavy hangers are supplied to support the Sink. Legs are not necessary. However, should you desire legs, there is a small extra charge.

STAINLESS STEEL KNIVES AND FORKS

Black ivo... handles; stainless steel blades and tines that require no scouring or polishing. Sleak pattern. Set of 6 knives and 6 forks. Special.... $3.95

BRASS BIRD CAGES

As illustrated. With brass seed guard all around. Special,

$2.45

Yankee Screwdriver

Yankee No. 30 Spiral Ratchet Screwdriver, with 3 bits. Regular $2.50 value. Special.... $1.95

50-Ft. Steel Tape

Finely tempered, quick-reading Tape, in leatherette case. Very special.... $1.95

Disston Victory or Atkins No. 400 Saw

The very finest Saws made; 26-inch; all points. Choice of Disston Victory or Atkins No. 400. Very special.... $5.00

Ratchet Brace With Set of Six Bits

High-grade Ratchet Brace with six bits, sizes 1/4, 5/16, 3/8, 7/16, 1/2 and 1 inch, in canvas roll. Special, brace and set of bits $3.39

Stanley Jack Plane

No. 5; 14-in. long; 2-in. cutter. Special,

$3.69

Home Work Bench

Ideal Work Bench for Boys. Length, over 4 feet. Made of hard maple, thoroughly seasoned. Complete with two vises, bench screws and tool rack, as illustrated. Regular $22.50 value. Special price $17.95

DOUBLE-BARRELED SHOTGUNS

12, 16 or 20 gauge hammerless double-barreled Shotgun; fine decarbonized steel barrels; matted rib; American walnut stock; automatic safety. Special.... $16.50

Coleman Gasoline Lamp

Gives a steady, powerful white light; safe and economical to operate. No flickering, smoke or odor and no wicks to trim. Special

$7.50

SKID CHAINS

Genuine Rid-o-Skids, specially priced for this sale, 30x3½ Pair.... $1.85
29x4.40 Balloon, Per pair.... $1.95
Genuine Weed Chains Regular $5.00 Value $3.49
29x4.40....

BOYCE MOTOMETER

Junior size; regular $3.50 value. Very special.... $2.39
Universal size; regular $7.50 value. Very special.... $4.65

HIGH-GRADE SHEARS

Assorted sizes; all fully nickel-plated and guaranteed; special, choice, 65c

POCKET KNIVES

Regular $1.00 to $1.50 values; many "Diamond-Edge," wide variety of sizes and patterns. Very special.... 69c

SCOUT KNIVES

Has can opener, bottle opener, screwdriver, leather awl and large cutting blade. For Boy Scouts, campers, hunters, etc. Special, 95c

CARVING SETS

Three pieces; made with stag handles and blades of the finest tempered steel; large variety of patterns to select from.

STANLEY TOOL CHEST

High-grade useful tools in attractive, strongly built chests. Specially priced from

$10.85 to $23.85

...CENNES CASTLE TUMBLING

...th Place of Henry V. Going to Decay for Lack of Funds.

...the Associated Press.

PARIS, Dec. 4.—Vincennes Castle, death place of Henry V. of England and one of the finest examples of fourteenth century mili-

...tary archi... falling to ... to keep ... Visitors ... mitted in ... around th... dangerous... ture. The...

OUR GREAT MONDAY

Men's Genuine Broadcloth SHIRTS 55c White and Colors

NAVY BLUE SUIT

Men's and Youths' Double or Single Breasted Plain or Pencil Striped $22 Cheviot... Greatest Value in A...

OVERCOATS & 2-P...

14.50

Double Eagle Stamps

Mail Orders Filled

SHEEP-LINED Moleskin Men's Coats.... 6.90

Union Suits; men's ribbed and wool mix. Special.... 85c

Corduroy and Melton Blanket-Lined Coats, Special.... 3.95

Collins' Wool Underwear.... 1.95

MACKINAWS Men's Heavy Coats.... 3.45

64 Boys' & Girls' Yellow Slickers, 1.90

Leather Auto Gloves.... 1.25

JERSEY COATS Men's and Boys'.... 1.25

LUMBERJACKS Men's and Boys' Plaid's.... $1

84 Genuine Pin-stripe Corduroy Pants.... $2

Corduroys and Woolly Long Pants.... $1

CORDUROY JEANS PANTS Special.... 1.50

Men's Woolly Flannel Shirts.... $1

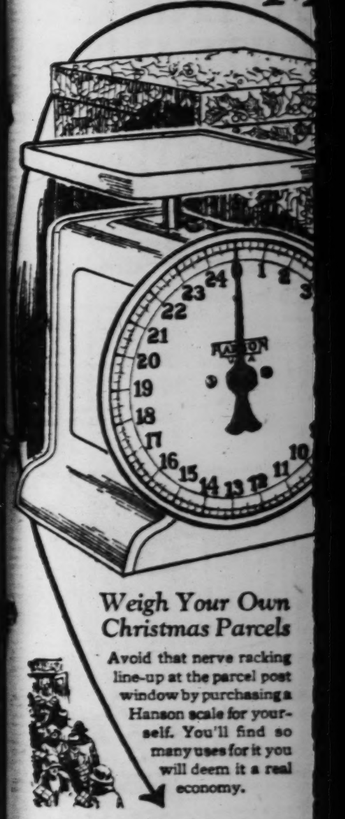
GLOBE

Cowhide, Diamond B. B. Gloves special....

Lumber... Men's S... All Woo...

GLOBE

A Hap...



Weigh Your Own Christmas Parcels

Avoid that nerve racking line-up at the parcel post window by purchasing a Hanson scale for yourself. You'll find so many uses for it you will deem it a real economy.

Stop and see them to...

ST. LOUIS, MO.

DOWNTOWN

...ntral Hdwe. Co., 811 N. 6th St.
...mous & Barr Co., Olive to Locust, 6th to 7th St.
...ve Scale Co. of Ill., 512 St. Charles St.
...Jaffe Hdwe. Co., 823 N. 6th St.
...ge China & Glass Co., 513 Franklin Av.
...rigs, Vandervoort & Barney D. Co., Olive to Locust, 9th to 10th St.
...Baer & Fuller Dry Goods Co., Washington Av., 6th and 7th Sts.

NORTH

...C. Alberts, 2909 W. Florissant Av.
...Blasberg Hdwe., 4202 Lindell Av.
...L. Becherer, 9212 Halls Ferry Rd.
...Dwyer Furn., 5023 Emerson.
...erst Bros. Hdwe., 2817 Marcus Av.
...ankammer Hdwe., 4354 Warne Av.
...Hotfelder, 3024 Carter Av.
...ahlmann-Kuhlmann Hdwe., 4342 Natural Bridge.
...John Lehrum, 3008 Kossuth Av.
...H. Mueller Hdwe. Co., 2077 Easton Av.
...Melcher Schene Hdwe., 4904 Natural Bridge.
...G. Mueller, 3109 N. Broadway.
...Mehaus Hdwe. Co., Lee and Newstead Av.
...L. Ploss Hdwe. Co., 2900 Lexington Av.
...ner Hdwe., 2605 Prairie.
...t Hdwe., 5744 W. Florissant Av.
...ley Hdwe., 4227 Rosalie Av.
...ndin Hdwe., 1901 N. Grand Bl.
...E. Wilson, 5000 Beacon Av.
...ard Wolff, 4200 Easton.

WEST

...ohn Cleary, 955-7 Goodfellow Av.
...ohn E. Dooley Hdwe., 5109 Delmar Av.
...ller Hdwe., 5172 Easton Av.
...ledo Hdwe., 3350 Laclede Av.

Lehman... Av.
Morrison... Olive Hd... St.
Utility H... way.
S. & S. ... 6107 E...
Schulze ... The D...
H. E. W...
Jos. Arn... Arsenal...
Bahling... way.
Bosbi H... Fred Br... vois.
W. H. C... St.
J. J. Cu... Continen... Jeffer...
Clifton ... ton Av.
Creissen... O. Erlin... andon...
Hy. Ehl... Grand...
Edele ... Broad...
F. W. ... garfo...
Gravois ...
Con Ge... glnia...
Grand ...
Geo. Gr... 3001 ...
Groll H... Tenth...
R. R. H... high...
Highlan... son H...
Hirschb... way.
Johns ... Av.

Manufactured by Distr...

Services.
d Millar, an
ce worker,
ng Women's
at a vesper
day at its
street.

ENT

fully
n Col-
Liniment
Tell You How.
: Ewing St.,
: "You can
rtise Sorbol-
helped me
told several
at all drug
ol Company,
Locally at
res.

en Leg
E VEINS
ATIONS
at the real cause
is usually dimin
m swollen inner
e. New external
ck replaces clas
e swollen legs
ns Makes blood
rying up to heal
quick and pos
u work as usual
Tells how to get
e Co., 903 So

0 columns in
ad pages is
ERS who are
U.

WARE

We Deliver to
All Parts of
the City.

LE

N PRICES
MS ON SALE

Lamps
art glass
patterns;
selection.
3.85

ORKS

inless steel
e no scour-
$3.95
S BIRD
GES
Illustrated.
h brass
guard an
and. Spe-
2.45

river

ht Screw-
$1.95

or
Saw
choice.

e; 26-inch;
on. Victory
$5.00
With
ts

9th six bits,
1 inch. In
$3.39

lane

nch

r Boys
of hard
Complete
and tool
$17.95



Eureka takes FAT away—No Dieting

One simply applies Eureka Reducing Cream where you want to reduce. It affects only the parts of body where fat is to be diminished. Eureka breaks up fatty cells and absorbs the oils through skin pores. Start reducing now. Send $2 for large jar. Guaranteed to give satisfaction. Tell your friends about Eureka. Eureka is pleasing to the skin, healthful, invigorating. Write today.

Western Chemical Works
Duncan, Okla.

Do Your Christmas Shopping Early

CHENNES CASTLE TUMBLING

Fall Place of Henry V. Going to Decay for Lack of Funds.

By the Associated Press.

PARIS, Dec. 4.—Vincennes Castle, death place of Henry V. of England and one of the finest examples of fourteenth century military architecture in the world, is falling to pieces for lack of funds to keep it in repair.

Visitors long have not been permitted in the covered gallery around the keep because of the dangerous condition of the structure. The chapel is a sort of damp cave, with a large hole in the ceiling. A broken window frame lies on the floor of the room where the victor of Agincourt died. The Government appropriations are only sufficient for the upkeep of that portion of the castle in which is housed a World War museum.

GLOBE GLOBE

OUR GREAT MONDAY SPECIALS --- USEFUL XMAS GIFTS



Men's Genuine Broadcloth **SHIRTS** White and Colors **55c**

Union Suits Boys' Ribbed—Limit 2 Suits to a Customer **35c**

Sweaters Boys' Fancy Wool Pull-overs and Heavy Ropes. **79c**

Mail Orders Filled

SHEEP-LINED Mackinaw Men's Coats... **6.90**

Corduroy and Moleskin Blanket-Lined Coats. Special .. **3.95**

MACKINAWS Men's Heavy Coats... **3.45**

JERSEY COATS Men's and Boys'.... **1.25**

All Genuine Pin Mackinaws **$2**

CORDUROY AND JEANS PANTS. Special . **1.50**

NAVY BLUE SUITS Men's and Youths' Double and Single Breasted Plain Blue or Pencil Striped $22 Cheviot Suits. Greatest Value in America **10.95**

OVERCOATS & 2-PANT SUITS Men's and young men's newest styles in cut, fabrics and colors—hundreds to choose from. IN 2 GREAT LOTS **14.50** **19.50**

Union Suits; men's rib and wool mix. Special **85c**

Collins' Wool Underwear **1.95**

$4 Boys' & Girls' Yellow Slickers, **1.90**

Leather Auto Gloves **1.25**

LUMBERJACKS Men's and Boys' Plaid's **$1**

Shirts and Drawers; heavy ribbed and fleeced **55c**

Men's Leather Gloves **25c**

Fancy Rayon $2 Mufflers **$1**

Heavy Yarn Men's Socks **8½c**

Canvas Gloves. Special **7c**

Corduroys and Woolly Long Pants.. **$1**

Men's Woolly Flannel Shirts **$1**

Cowhide, Crown, Red Diamond Big Tom B. B. Overalls. special **1.35**

Lumberjacks — Men's $5 All Wool.. **2.85**

Bathrobes—Men's Fancy Beacons **3.95**

Wool Sweaters—Men's Rope Coats.... **2.75**

BOYS' OVERCOATS Double - Breasted box model, plaid lined **3.45**

2 Knicker and Long Pants Suits **3.90**

Overcoats all wool, plaid lined... **5.90**

2-PANTS AND VEST DOUBLE-BREASTED Suits 6.90

4-PIECE ALL-WOOL SUITS & and Plaid-Lined Overcoats.... **9.75**

YOUTHS' HIGH-GRADE Double-Breasted $20 Suits, Overcoats... **13.50**

SHEEPSKIN LINED Mackinaw Boys' Coats ... **5.95**



EARMUFFS, 10c

GLOBE GLOBE GLOBE

Globe 8th and FRANKLIN McLANDAU cont.

GREAT IRON SHIPPING YEAR

Last of Season's Cargoes Moving on Lake Superior.

By the Associated Press.

DULUTH, Minn., Dec. 5. — A small fleet of storm-beaten freighters is struggling down the lakes this month with the final cargoes of the greatest shipping season the Lake Superior iron mining district has had since 1920. Preliminary figures of mining experts estimate the 1926 tonnage will reach 59,000,000 tons, the fifth largest in the history of the mining area which produces 60 per cent of the world's supply of iron ore.

One iron mine, the Mahoning at Hibbing, the largest open pit property in the world, shipped 2,500,000 tons of ore this year, making its total 5,000,000 tons for 1925 and 1926. Suspension of shipping activities means no great decrease in activity on the iron ranges, however, as then the underground mines speed up production, bringing up ore for stock piles to be ready next May.

HOLDS TALKING SPEED RECORD

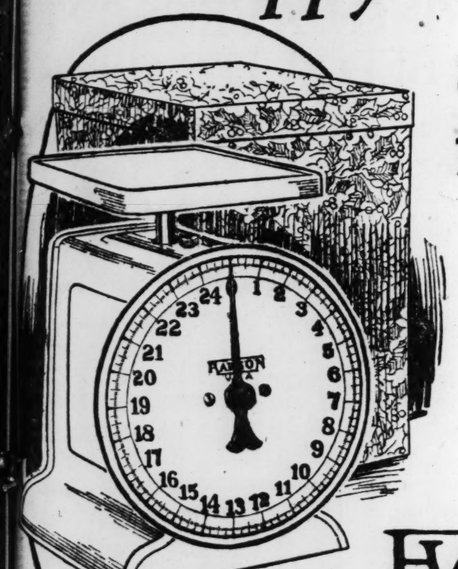
Leon Perrier, French Colonial Minister Speaks 190 Words a Minute.

By the Associated Press.

PARIS, Dec. 4.—Leon Perrier, Minister of the Colonies, who holds the French parliamentary speed talking record of 190 words a minute, is the terror of stenographers. Louis Marin, Minister of Pensions, runs him close with 185, followed by M. Albert Sarraut, the young and active Minister of the Interior, with 180.

Premier Poincare, whose delivery is smooth and even, does about 160. As to Aristide Briand, whose orations are likened to cello solos, his art is made up of fine shades and parentheses, and he never exceeds 145 to 150 words to the minute.

A Happy Thought! Give a "Blue Bird" for Christmas—



THEN watch her joy when she opens the holly box! It's such a different sort of gift, yet so practical for the woman who takes pride in her kitchen. Then, too, it solves that difficult question, what to give a husband and wife jointly; both will find many uses for an accurate scale. Convenient to weigh parcel post packages, for use in baking or canning, to weigh the baby, for checking purchases, etc. The "Blue Bird" is attractively packed in a holly box for gift purposes, with a Christmas greeting ready for you to fill out.

A Genuine **HANSON SCALE**

Weigh Your Own Christmas Parcels

Avoid that nerve racking line-up at the parcel post window by purchasing a Hanson scale for yourself. You'll find so many uses for it you will deem it a real economy.

Hanson scales are famous for their accuracy and durability. The "Blue Bird" model is a trim, Persian blue, with a white porcelain enamel top, and stands 9½ inches high. Weighs to 25 pounds by ounces. Equipped with a handy adjustment for the deduction of weights of crocks, baskets, mixing bowls, etc.

At the very reasonable price of .. **$2.75**

Be sure it's a HANSON

Stop and see them tomorrow at the following stores:

ST. LOUIS, MO. DOWNTOWN

tral Hdwe. Co., 811 N. 6th St.
mous & Barr Co., Olive to Locust, 6th to 7th St.
e Scale Co. of Ill., 513 St. Charles St.
Jaffe Hdwe. Co., 523 N. 6th St.
ge China & Glass Co., 513 Franklin Av.
ugen, Vandervoort & Barney D. Co., Olive to Locust, 9th to 10th St.
, Baer & Fuller Dry Goods Co., Washington Av., 6th and 7th Sts.

NORTH

C. Alberts, 2808 W. Florissant Av.
K. Blasberg Hdwe., 4302 Linton Av.
L. Becherer, 3212 Halls Ferry Rd.
. Dwyer Furn., 5023 Emerson.
ckert Bros. Hdwe., 2817 Marcus Av.
kammer Hdwe., 4854 Warne Av.
. Hoffelder, 3024 Carter Av.
hlmann-Kuhlmann Hdwe., 4342 Natural Bridge.
gen Lohrum, 2008 Kossuth Av.
. H. Meier Hdwe. Co., 3077 Easton Av.
Melcher Schene Hdwe., 4904 Natural Bridge.
. Mueller, 3109 N. Broadway.
kham Hdwe. Co., Lee and Newstead Av.
L. Ploss Hdwe. Co., 2900 Lexington Av.
er Hdwe., 2605 Prairie.
Hdwe., 5744 W. Florissant Av.
ley Hdwe., 4227 Rosalie Av.
ndin Hdwe., 1901 N. Grand Bl.
. Wilson, 5000 Beacon Av.
ard Wolff, 4200 Easton.

WEST

ha Cleary, 955-7 Goodfellow Av.
. E. Dooley Hdwe., 5109 Delmar Av.
ser Hdwe., 5172 Easton Av.
ede Hdwe., 3350 Laclede Av.

ST. LOUIS, MO. WEST

Lehman Hdwe., Clayton and Tamm Av.
Morrison Hdwe., 5988 Easton Av.
Olive Hdwe. & Paint Co., 4247 Olive St.
Utility Hdwe., 2604 N. Kingshighway.
S. & S. Hdwe. & Variety Store, 6107 Bartmer Av.
Schulze Hdwe., 406 DeBalliviere Av.
Thos. D. Moore, 5810 Easton Av.
H. E. Willard, 2848 Olive St.

SOUTH

Jos. Arnold Hdwe., 6815 Gravois.
Arsenal Hdwe., 3549 Arsenal St.
Bahlinger Hdwe., 2905 S. Broadway.
Boehl Hdwe., 3535 So. Grand Bl.
Fred Breuer Jr., Hdwe., 6921 Gravois.
W. H. Clausen Hdwe., 1814 Sidney St.
J. J. Cunningham, 2648 Lafayette.
Continental Paint & Hdwe., 2863 S. Jefferson Av.
Clifton Heights Hdwe., 2703 Clifton Av.
Creissen Hdwe., 3202 Park Av.
O. Brilinger Hdwe. Co., 3150 Shenandoah.
Hy. Eschrich & Sons, 3354 So. Grand Blvd.
Edele & Mertz Hdwe., 2533 So. Broadway.
F. W. Freudenberg Hdwe., Morgarford and Connecticut St.
Gravois Hdwe., 2645 Gravois Av.
Con Goetz & Sons Hdwe., 7707 Virginia.
Grand Hdwe., 3145 So. Grand Bl.
Geo. Grimme Hdwe. & Paint Co., 3001 Arsenal St.
Groll Bros. Hdwe., 39th and De Tonty St.
R. R. Heuer Hdwe., 1254 N. Kingshighway.
Highland Park Hdwe., 3025 Watson Rd.
Hirschberg's Hdwe., 1405 S. Broadway.
Johns & Bewig Hdwe., 2754 Park Av.

ST. LOUIS, MO. SOUTH

Koch Bros. Hdwe., 3348 So. Jefferson Av.
H. H. Kleyboecker Hdwe., 3907 California Av.
W. F. Ladewig Variety Store, 3211 Cherokee St.
Lindeckers Hdwe. & Paint Co., 3815 California Av.
Lemay Ferry Hdwe., 8504 Alabama.
M. & V. Hdwe., 5236 Gravois Av.
Morris Variety Store, 2732 Cherokee St.
Michel Bros. Hdwe. & Paint Co., 7130 So. Broadway.
Morganford Hdwe., 5014 Gravois
Mound City Hdwe. Co., 1545 S. 39th St.
John A. Morgan, Inc., 3205 Chippewa St.
Oscar Mueller, 1727 So. Jefferson Av.
H. J. Penzler Hdwe., 7119 So. Broadway.
Petry Hdwe. & Paint Store, 2224 Cherokee St.
Quality Hdwe., 4650 Virginia Av.
Ramstetter Hdwe., 2804 McNair.
Chas. A. Suda Hdwe., 1879 So. 13th St.
M. J. Roemer Hdwe. Co., 3700 Chippewa St.
Rinie Hdwe. & Paint Co., 2101 Gravois Av.
J. J. Roos Hdwe. Co., 3196 S. Grand Bl.
Southside Mercantile Co., 1824 So. Broadway.
Suda Hdwe., 1330 Gever Av.
Thiele Hdwe., 2029 Cherokee St.
F. J. Vavra Hdwe., 1620 So. 12th St.
Virginia Hdwe., 4539 Virginia Av.
Wawers Hdwe., 504 Bates.
L. J. Weber Hdwe., 4515 Morganford.
Wm. A. Wunderlich, 4515 Gravois.
Wm. Weakly, 2005 S. Jefferson Av.
Wohlwend & Son Hdwe., 3766 So. Broadway.
A. C. Wuerz Hdwe., 1916 So. Broadway.

MAPLEWOOD, MO.
Charlie Wilson Hdwe., 7369 Manchester Av.

WEBSTER GROVES, MO.
P. O. Howe Hdwe., 646 E. Big Bend Rd.
F. P. Straub Hdwe.
Gorelock Hdwe.

KIRKWOOD, MO.
F. T. Rott Hdwe.

FERGUSON, MO.
The Spot Hdwe. & S. Co., 46 S. Florissant Rd.

ST. CHARLES, MO.
Bruns Machine Co., 222 N. Main St.

CAPE GIRARDEAU, MO.
Neal's Hdwe.
Suedekum & Son

JEFFERSON CITY, MO.
Mayer Hdwe. Store.

CHESTERFIELD, MO.
Bellefontaine Merc. Co.

NEW HAVEN, MO.
H. W. Kappleman.

DE SOTO, MO.
John Altvater

[illegible]SBORO, MO.
Dittmer & Sellsman

SALISBURY, MO.
Hunker Hdwe. Co.

ARMSTRONG, MO.
W. H. Yancey & Co.

HOUSE SPRINGS, MO.
John Brimmer.

CHAMOIS, MO.
W. W. Bauer.

MONTGOMERY CITY, MO.
Montgomery Hdwe. Co.

NEW FLORENCE, MO.
Bush Bros. Merc. Co.

JONESBURG, MO.
Geo. Elmore.

BELLEVILLE, ILL.
Chas. Keil & Son
Lengfelder Stove & Hdwe.
Voelkel Bros.

EAST ST. LOUIS, ILL.
F. A. Campbell Hdwe., 2104 State St.
Dickerson's Variety Store, 18-20 Collinsville Av.
Illinois Hdwe., 337 Collinsville Av.
Oak Park Hdwe., 5318 Ohio Av.
Turner Supply Co., 1534 St. Clair Av.
Schaub Hdwe., 314 Broadway.
Sondag-Reese Hdwe., 1001 Missouri Av.
Edgemont Hdwe., 8820 State St.

VENICE, ILL.
Whicher & Peake.

MADISON, ILL.
Schermer Bros.

GRANITE CITY, ILL.
B. Schermer Hdwe., 1920 D St.

EDWARDSVILLE, ILL.
Palace Store Co.

COLLINSVILLE, ILL.
J. Krite Hdwe.

MILLSTADT, ILL.
Phil Sparwasser

COLUMBIA, ILL.
Fred Durrer

STAUNTON, ILL.
Geo. H. Luker.
Wilkus Hdwe. Co.

MOUNT OLIVE, ILL.
L. D. Fuess.

Manufactured by HANSON BROS. SCALE COMPANY, CHICAGO

Distributed by F. Tiemann Stove & Hardware Co., St. Louis.

LOFTIS BROS. & CO. EST'D 1858

THE STORE OF WORTH-WHILE GIFTS ON CREDIT

717 OLIVE STREET

DIAMONDS Watches CASH OR CREDIT

LOFTIS *Gifts Bring Happiness*

For Three Generations Loftis Has Featured Christmas Gifts That Last

When other gifts are discarded and forgotten, Loftis gifts of fine jewelry will still be worn and cherished, because their beauty and utility grow greater with the passing of time. We have proved this fact so conclusively to our many thousands of customers that more and more each year they are concentrating their gift purchases on our Diamonds, Watches, Fine Jewelry, Living Room Accessories and gifts for every occasion. If you have never dealt with us, we particularly invite you to come in and acquaint yourself with the surprising advantages of the Loftis charge account plan which makes it possible for you to buy all your quality gifts on easy credit and pay at your convenience after Christmas.

We import our Diamonds direct from Europe and sell direct to you. A comparison of quality and prices will convince you that you can do better with Loftis. Come in and inspect our stocks.

"Betty" Diamond Ring
Beautiful mounting in 18-k. white gold, engraved and pierced. Octagon top, set with rare blue-white Diamond, very brilliant
$37.50
$1.00 a Week



"Viola" Diamond Ring
Ring is 18-k. white gold, pierced and engraved. Octagon top, set with fiery blue-white Diamond. One blue-white Diamond on each side of the mounting. **$50**
$1.25 a Week



"Grace" Diamond Ring
$100
18-k. white gold, pierced and engraved; brilliant blue-white Diamond.
$2.50 a Week





"Dome" Diamond Ring
18-k. white gold ring, magnificently pierced and engraved and set with 5 brilliant blue-white Diamonds.
$125
$3.25 a Week



"Marguerite" Diamond Ring
Fine blue-white Diamond. Ring is 18-k. white gold, engraved and pierced; basket mounting.
$200
Also at $125 and $175



"Muriel" Diamond Ring
The Diamond is a marvel of beauty, blue-white. Ring is 18-k. white gold, pierced. Special value at
$75
$1.75 a Week



"Julanne" Diamond Ring
Solid platinum Dinner Ring magnificently designed with large blue-white Diamonds placed in a gorgeous cutter setting with 8 other perfectly matched blue white Diamonds surrounding .....
$175
$4.25 a Week



"Hudson" Diamond Ring
Solid 18-k. white gold, hand carved and engraved. Hexagon top, set with brilliant blue-white Diamond.
$75
$1.50 a Week



Diamond Wedding Rings
Beautiful Wedding Rings in 18-k. white gold and solid platinum set with brilliant blue-white Diamonds.
$22.50 and Up



"Rosalind" Diamond Ring
Exceptionally pretty dinner Ring in 18-k. white gold, pierced and engraved. Set with one fine blue-white Diamond and two synthetic blue sapphires
$50
$1.25 a Week

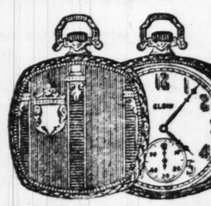


Give Your Sweetheart a Diamond Ring for a Christmas Present

Open a Loftis Charge Account

NO MONEY DOWN

Start Paying in January



Latest Cushion Shape Watch
This beautiful 12 size, open face, thin model Watch, has hand-engraved face. Your choice of white or green 14-k. gold-filled cases; 25-year quality guaranteed. Assorted patterns. Can be had with 7, 15 or 17 jewel movement at prices quoted:
7-Jewel Elgin $27.00
15-Jewel Elgin 33.00
17-Jewel Elgin 38.00
17-Jewel Adjusted Elgin 42.00
Terms $1.00 a Week



The newest design in ladies' high-grade Wrist Watches. The case is 14-k. white gold, hand-engraved with beautiful pattern. Fancy wing ends. Silver dial. High-grade, 15-jewel movement **$30**
$1.00 a Week



Small rectangular Wrist Watch; solid 18-k. white gold, set with 4 diamonds and 2 sapphires. High-grade, 17-jewel movement. Fancy dial, silk ribbon wrist band with solid 18-k. white gold clasp..... **$75**
$1.75 a Week



Toilet Set—12 Pieces
A rare bargain in "Pearloid"-on-"Ambertone" in a large green-and-gold case. Exceptionally complete—has all pieces for toilet and manicure purposes. Now offered at a special price **$37.50**
$1.00 a Week



Man's Signet Ring
Neatly designed and artistically pierced and engraved. Solid 18-k. white-gold signet Ring of substantial weight. One blue Sapphire set in each side.
$27.50
$2.75 a Month



"Orienta" Necklace
A very dainty style, larger beads being alternately set apart with two smaller beads; graceful drops.
$14.50
$1.45 a Month

"Orienta" synthetic Pearls are noted for their chaste beauty and appealing loveliness. This necklace will make an ideal gift.



COMMUNITY PLATE
TABLEWARE SET
"Hampton Court Pattern"
The Petit Buffet Set with Tray, a beautiful set of Community Plate, carrying the Oneida Community 50-year replacement guarantee, 29-piece set with hollow handle knives and stainless blades **$35.25**
$1.00 a Week

29 Pieces with solid handle knives and stainless blades **$29.75**
$1.00 a Week

Specials for Christmas

Articles Listed Below Can Also Be Had at Other Prices to Suit Your Requirements

Emblem Rings, Diamond-set $25.00
Emblem Buttons 50c
Signet Rings, Diamond-Set .. 12.00
Jap Signet Rings, Diamond-set, with Initials 18.00
Diamond and Sapphire Rings 37.50
Diamond-set Onyx Rings 10.00
Bracelets—White Gold, Flexible Diamond-set 37.50
Bracelets—Platinum on White Gold, Flexible, Diamond-set 37.50
Wedding Rings, Platinum, engraved 25.00
Fancy Stone-set Rings 6.00
Mesh Bags, Whiting & Davis 10.00
Enameled Mesh Bags 7.00
Beaded Bags 12.95
Scarf Pins, Diamond-set 12.00
Diamond Studs 25.00
Collar Buttons, Solid Gold 1.00
Smokers' Sets 8.00
Diamond Rings, Fancy Mountings 15.00
Diamond Rings—Loftis 7-Diamond Solitaire Cluster .$75.00
Diamond LaVallieres 15.00
Diamond Ear Screws 25.00
Diamond Bar Pins 17.50
Platinum Dinner Rings 140.00
Birth Stone Rings, Diamond-set 25.00
Wedding Rings, Solid White or Green Gold ..... $4.00 to $25
Brass Ash Trays ..... 85c to $4.00
Onyx Ash Trays with Art Figures ..... $3.00 and Up
Brass Smoker Sets $5.00
Antique Book-Ends .$4.00 to $10.00
Leather Bill Folds ..$3.00 and Up
Leather Handbags, Ladies' ..... $5.00 and Up
Art Bronze Pieces ..$1.00 to $25.00
Jewel Boxes ..... $3.00 to $20.00
Candlesticks in Brass, Dutch Silver and Bronze .$3.00 and Up
Dainty Statuettes ..$4.00 to $1[illegible]

Special Value **A Fine Gift**



Seth Thomas Clock—Tambour Style
Very high grade. Latest style in two-toned veneered mahogany. Eight-day pendulum movement with cathedral gong. An ideal gift for the home **$15**
$1.50 a Month

See Our Store Windows for Special Bargains Not Advertised

Call or write for Catalog 905. Phone M Ain 0097 or 1086 and salesman will call

Our Store Is Open Every Night Until Christmas and Today, Sunday

TREAT AILMENTS OF

STOMACH

NEW WAY



The Pestogas way of treating Stomach Trouble is different both in method and results! Developed by a Physician Stomach Specialist after years of study and experiment. Absolutely proved by extensive office practice before it was offered the public. Thousands of men and women are now using it instead of doping the stomach with drugs. Wonderful reports pouring in. All we ask is that you test it, entirely at our expense.

A Dollar's Worth Free!

Send 10c to cover cost of packing and mailing and we will send you a full dollar's worth of this external Pestogas Treatment free and prepaid. If you are troubled with indigestion, dyspepsia, sour stomach, heartburn, belching, bloating, pain or distress after eating, dizziness, constipation, biliousness, sick headache, heavyness, palpitation of the heart, or any form of stomach or bowel trouble, you owe it to yourself to send for this free dollar treatment today.

Dr. Young Co., Dept. 22, Jackson, Mich.

ADVERTISEMENT

Wealthy Widow Would Wed Again

"Now that my stomach trouble has all disappeared since taking a course of Marr's Wonderful Remedy, I would even consider getting married again. I cannot tell you how terribly I suffered before taking this great remedy." It is a simple, harmless preparation that removes the catarrhal mucus from the intestinal tract and allays the inflammation which causes practically all stomach, liver and intestinal ailments, including appendicitis. One dose will convince or money refunded. Wolff-Wilson Drug Stores, Walgreen Drug Co. and druggists everywhere.

ASTHMA

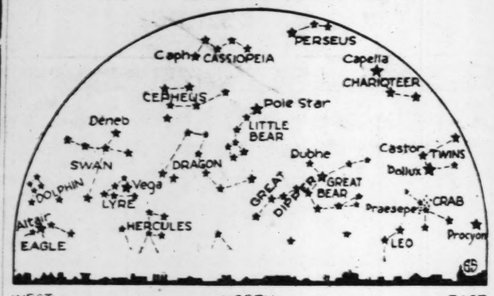
Stopped or No Pay

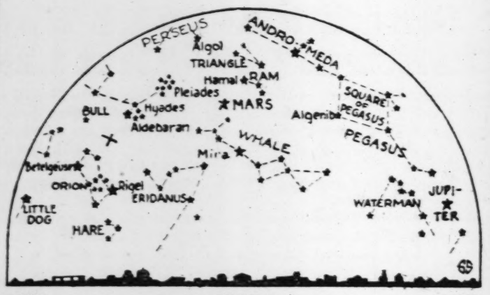
Just your name and address will bring you all charges prepaid—a full sized bottle of Lane's Famous Treatment. No matter how long you have suffered or where you live—try my treatment without cost to you. It has been used by thousands and does not cost you a cent until you are completely satisfied—then send me only $1.25. Write me today.

D. J. LANE 459 Lane Bldg., St. Marys, Kansas

December Evening Skies

Unusual Chance to Photograph Meteors—Mira, "The Wonderful" Now Bright—Planet Mars Still Easily Visible.





HOLD this map in front of you and face north or south. The upper or lower map (depending on which way you face) shows the sky as it appears at 8:30 p. m., local time, on Dec. 1; at 7:30 p. m. on the 15th, or at 6:30 p. m. on the 31st. The cross on the lower map near the Bull shows the place to point your camera in order to photograph the Geminid meteors on Dec. 10 to 13.

By JAMES STOKLEY.

WITH the coming of December there comes the best opportunity for the amateur star gazer who is also a photographer to combine his hobbies for the purpose of making meteor photographs, which will not only be of interest to him, but may even be of scientific value to astronomers. This can be done during the meteor shower that occurs about Dec. 10 to 13, known to astronomers as the Geminids, because they seem to come from a point in the constellation of Gemini, the twins.

The Geminid meteors are not as bright as some other showers, when seen with the eye, but they seem to affect the photographic plate more. At the Harvard College Observatory, in Cambridge, Mass., where the skies are photographed every clear night, many meteors have been recorded. Dr. Willard J. Fisher has been searching over the old files of negatives of the heavens, and has found 281 meteor trails already, but only the Geminids pile up on any one plate. The rest are scattered among various other showers.

Better Conditions This Year.

Unfortunately, Dec. 10 to 13 is apt to be a time of cloudy weather, and as not even the best telescope can see through the clouds, bad weather has made it impossible to obtain photographs in a number of years. And again, when it is clear, and the moon is full, there is a general illumination

Continued on Next Page.

Here's Your $2000.00 Chance In the Movies



To advertise "FIRST NATIONAL PICTURES" and our product we are going to send several people to the First National Studios in beautiful California with all traveling expenses paid and give them A CHANCE IN THE MOVIES—at salaries of $150.00 and $75.00 a week. 35 big costly prizes totaling $4,000.00 will be given, and duplicate prizes will be paid in case of ties.

Can You Find the Twins?

Right now all you have to do is to study the picture to the right—and find the twins! No, it's not as easy as it looks, because two, and only two, of the girls pictured are exactly alike in hats and apparel. Find them—mark them—send your answer today. Then we will write to you and tell you the big news—news that fairly blazes with dazzling opportunities for you!

Big $4,000 Prize List!

This wonderful advertising offer is YOUR BIG CHANCE TO GET IN THE MOVIES—for first prize we will send you and a companion of your choice—it has a $2,000.00 cash value; second and third prizes have $750 cash values—32 others.

$500 Cash Extra for Promptness

Find the twins and get 900 points toward first prize right away—and only 1,000 points wins—other 100 points are easy to get and just a lot of fun—*we will also give $500.00 cash extra for promptness*—send no money—just your answer—today!

J. L. Decker, Director, Dept. 56, 500 No. Dearborn St., Chicago, Illinois

This Beautiful 1927 Model

BUICK Sedan GIVEN or $1195.00 in CASH



Yes, I am going to give this beautiful new Buick Sedan—also a 1927 Chevrolet Coach and a large list of additional costly prizes. I have already given over 50 new automobiles to advertise our business in the past and now YOU can get this new Buick Sedan or $1195.00 cash.

Can You Put a Star Around the Buick?

By drawing six straight lines with four dots on each line you can make a six pointed star with the Buick in the center—can you do this? Draw the lines—cut out the ad—send your name and address—win $500 credits toward a Buick Sedan. You can have $1195.00 in cash instead of the Buick if you win first prize and prefer it.

Let Me Give You This Buick Sedan

No strings—no obligations on your part. This is an honest and out offer to advertise our business. We do not ask you to risk any of your money either now, later or ever. Just solve the puzzle—act promptly—reply now.

$250 Cash Extra Given for Promptness!

Think of that! I will pay $250.00 cash extra for promptness. You can win the new Buick Sedan, $1195.00 in cash and also this $250.00 cash extra for promptness—a total of $1445.00. A card is all you will be sufficient—be prompt.



Mail Your Answer Today! Get the Buick Sedan and $250 Cash Extra!

Everybody will be rewarded. Big cash prizes in the automobiles, prizes, as well as many other easy plan—nothing hard to do. Many of these duplicate prizes will be given. Don't miss the big prizes in all awarded Monthly. Solve this puzzle—send your answer today—and quickly. You want the Buick—don't delay.

F. G. REYNOLDS, Dept. 500
500 N. Dearborn St. Chicago, Ill.

CARROLL'S 1116 OLIVE

Christmas Gift to Boys and Girls!!

COASTER OR DOLL FREE!



With Each Purchase of $25.00 or More!

Here's our Christmas gift to the St. Louis kiddies. From today until Christmas we will give with each purchase of $25.00 or more a sturdy 36-inch, roller-bearing, disc-wheel, regular $6.75 Coaster Wagon or a fine fully dressed 24-inch sleeping and talking "Baby Lilia" Mama Doll. Here's a wonderful opportunity to purchase your furniture at big savings and secure a splendid gift for your boy or girl absolutely FREE. Come and share in these sensational offerings and the most convenient credit terms.

Open Every Night Till 9 O'Clock

KING COIL SPRING DAVENPORT BED SUITE WITH Table and Lamp



$139

Only $10 Down

Every member of the family will welcome the gift of this complete living room. This outfit consists of a handsome, luxurious overstuffed spring filled loose cushion set, comprising new bed-davenport with the celebrated coil bed spring, club chair and fireside chair upholstered in fine crushed velour and finely tailored throughout; included also is an Italian Renaissance mahogany davenport, table and pretty bridge lamp.

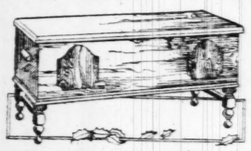
CEDAR CHESTS

Great Xmas Sale of



Newest Two-Toned
Walnut Cedar Chests

A delightful Xmas gift at a rare saving. Beautiful large walnut-finished Chest, graceful Queen Anne style, with two-tone design and newest gold etching; full red cedar lined; as illustrated.... $17.95



New High Console Type
Walnut Cedar Chests

The very latest console type Cedar Chest; sets on pretty high legs; large 46-inch length; handsome overlap panels as illustrated. Full cedar lined..... $28.75

Red Cedar Chest and Tray

A genuine Tennessee Red Cedar Chest; full skirt length; sliding tray on top..... $7.85



Four-Piece Bedroom Suite

A dainty designed Suite built to give long years of delight and service. The four pieces as shown are in blended walnut veneer with the new two-tone effect. Vanity and dresser are equipped with French plate mirrors and large, roomy Chifforobe and bow-end bed. A Suite you will be proud to own and sold on the most liberal deferred payments.

$125

LIBERAL TERMS



Sale of
LAMPS

BRIDGE LAMP—Complete with silk shade..... $5.95

JUNIOR LAMP—Complete with silk shade..... $6.95

Terms

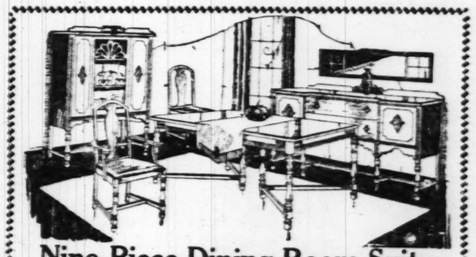


Give Her a Rug Here's a Special

Axminster 9x12 Rug... $29.75

Special purchase of handsome all-wool high-pile Rugs—newest patterns and colors—full 9x12-foot size.

LIBERAL TERMS



Nine-Piece Dining Room Suite

Here is a most remarkable value at such a low price. Nine pieces including a magnificent buffet, a china cabinet, an oblong extending table, one host chair and five side chairs with tapestry slip seats. Finished in the newest blended walnut finish. You should not miss seeing this charming Suite, you will be entranced with its beauty and massive sturdy appearance. The price is not only low, the terms are also most liberal.

$119

LIBERAL TERMS

Toy Bargains



Doll Buggies $2.95

New type metal reed Doll Buggy; enameled colors.

Doll Buggies $4.95

Large-size Reed Buggies; enameled colors; reclining backs; very strong.

$4.50 Baby Lilia Dolls at..... $2.95

$5.00 Reed Fiber Rockers at..... $3.25

Child's Roll-Top
Desk & Chair $7.95

Very strongly built Desks with roll top and a sturdy Chair to match; made of solid oak and finely varnished. Splendid large size.



Console Phonograph

With 20 Selections FREE

$39.75

Make This a Musical Xmas.

Beautiful highest quality Console Phonograph—very newest two-tone mahogany cabinet with radio section—plays any make record—has most natural, clear bell-like tone. See it.



$1.00 Weekly

Open an Account With Us Now —Make This a Happy Christmas

CARROLL'S 1116 OLIVE ST.

Open an Account With Us Now —Make This a Happy Christmas

EFFECTIVE TODAY

NEW THRU TRAIN

between

St. Louis---St. Joseph Omaha---Lincoln

Further improvements since new service was announced recently:

6:28	pm	Lv. St. Louis	Ar.	7:42 am
6:37	pm	Lv. Tower Grove	Ar.	7:27 am
6:54	pm	Lv. Kirkwood	Ar.	7:07 am
2:08	am	Ar. Kansas City	Lv.	11:59 pm
†		Ar. St. Joseph	Lv.	9:15 pm
7:30	am	Ar. Omaha	Lv.	6:02 pm
8:00	am	Ar. Lincoln	Lv.	5:30 pm

†Thru service westbound to Atchison and St. Joseph on "The Missourian". Lv. St. Louis 11:30 pm. Tower Grove 12:08 am. Ar. Kansas City 7:35 am. Ar. Atchison 9:50 am. Ar. St. Joseph 11:10 am. Thru sleepers; club-dining car and coach service.

New train stops in each direction at Atchison and Hiawatha, Kansas; Falls City, Auburn, Nebraska City, Union and Plattsmouth, Nebraska.

Cafe and dining service; standard sleepers and coaches between St. Louis--Omaha--Lincoln

The only through service to St. Joseph, Omaha and Lincoln via Kansas City

Railroad fare $15.10, St. Louis to Omaha—10-day stopover permitted in Kansas City.

Quickened Schedules to Wichita

Lv. St. Louis 6:28 pm. Ar. Wichita 8:30 am. Ar. Joplin 7:00 am. Dining-lounge service; standard drawing-room sleepers, reclining chair car and coaches St. Louis-Wichita. Standard drawing-room sleepers St. Louis-Joplin.

Secure tickets, reservations and further information at City Ticket Office, 318 N. Broadway (MAin 1000.)

W. F. Miller, Division Passenger Agent
MISSOURI PACIFIC RAILROAD CO.
Railway Exchange Bldg., St. Louis, Mo.



"A Service Institution"

75 YEARS OF SERVICE: 1851-1926

Improved Service to Memphis Helena—Hot Springs National Park

Effective December 5

Lv. St. Louis	10:45 pm
Ar. Memphis	7:30 am
Ar. Helena	8:55 am
Ar. Hot Springs	9:30 am

Cafe-Lounge Cars, St. Louis to Memphis—Hot Springs, Standard Drawing-room Sleepers, Coach Service

Effective December 5, *The Sunshine Special* will also serve Hot Springs National Park. Leaves St. Louis 6:45 p. m. daily. Arrives Hot Springs 7:00 a. m. Standard drawing room sleepers; dining service.

MISSOURI PACIFIC LINES



Confident

Real beauty lies in perfecting each detail of one's grooming—and then forgetting about it! Fascinating Miss A. Geist, 912 Underhill Ave., Brooklyn, N. Y.—along with thousands of enthusiastic women and girls all over America—finds Black and White Peroxide (Vanishing) Cream enables her to do this, by holding her face powder so smoothly and lastingly it makes powdering unnecessary for hours after she steps out, and by giving her the chic appearance which inspires self-confidence. This pure, snowy cream which is also a marvelous shield against wind and weather, can be had from dealers everywhere, in the generous 25c size.

Miss Geist declares: "A thin film of Black and White Peroxide (Vanishing) Cream really disappears and seems instantly to become a part of your skin. It gives perfect protection, keeps the complexion in the pink of condition, and lends it a soft, silken sheen that is very becoming."

If your dealer doesn't have the Black and White Beauty Creations you want, send his name to Plough, Dept. L-121, Memphis, Tenn., and you will receive FREE, a copy of the Birthday and Dream Book, containing many interesting facts on beauty, dreams and fortune telling.

BLACK AND WHITE Beauty Creations

1 MILLION USED A YEAR

ADVERTISEMENT

Here's the Way to Heal Rupture

A Marvelous Self-Home-Treatment That Anyone Can Use on Any Rupture, Large or Small

Costs Nothing to Try

Ruptured people all over the country are amazed at the almost miraculous results of a simple Method for rupture that is being sent free to all who write for it. This remarkable Rupture System is one of the greatest blessings ever offered to ruptured men, women and children. It is being pronounced the most successful method ever discovered, and makes the use of trusses or supports unnecessary.

No matter how bad the rupture, or how long you have had it, or how hard to hold; no matter how many kinds of trusses you have worn, let nothing prevent you from getting this FREE TREATMENT. Whether you think you are past help or have rupture as large as your fists, this marvelous System will so control it and keep it up inside as to surprise you with its magic influence. It will help you restore the parts where the rupture comes through that soon you will be as free to work at any occupation as though you had never been ruptured.

You can have a free trial of this wonderful strengthening preparation by merely sending your name and address to W. A. Collings, Inc., 59D Collings Building, Watertown, N. Y. Send no money. The trial is free. Write now—today. It may save the tearing of a truss the rest of your life.

ADVERTISEMENT

IS YOUR COLD IN THE HEAD DUE TO SINUS TROUBLE?

Irrigation of the Nose With "SinuSeptic" Aids Drainage of Infected Antrum and Other Sinuses.

Many who have frequent colds in the head very rarely suspect trouble in the Sinuses (cavities draining into the nose). The largest Sinus, and one of the most frequently infected by cold germs, is known as the Antrum of Highmore. People with chronic or acute antrum infections will be amazed at the immediate results obtained with SinuSeptic in ridding the nose of the accumulation of germ-laden mucous secretions, and the discharge of pus that often accompanies even a common head cold. SinuSeptic reduces the congestion and inflammation of the mucous membrane, and thus aids in starting free drainage of the infected Sinus. Try it today. It's remarkable how many people are reporting immediate relief from the aches and pains in the head, and clear the eyes and ears, after using SinuSeptic applied with hot water in a nasal douche. On sale at the Walgreen drug stores, Wolff-Wilson and others. Guaranteed by American Home Corporation, St. Louis.

There is a quick way to sell that thing — through the Post-Dispatch Classified Columns. Phone your want or leave it with your nearest druggist.

...l 1927 Model ...an GIVEN ...n CASH

Cut Out This Ad

...is beautiful new Buick ...let Coach and a large ...rizes. I have already ...biles to advertise our ...ow YOU can get this ...00 cash.

$1195.00 1927 BUICK GIVEN

...round the Buick?

...with four dots on each ...d star with the Buick in ...Draw the lines—cut out ...ddress—win 5000 credits ...o have $1195.00 in cash in...first prize and prefer it.

...is Buick Sedan ...your part. This is as ...our business. We do not ask you to risk any of your money either ...the puzzle—act promptly—reply now.

Send No Money — Reply Today

Extra Given for Promptness!

...00 cash extra for promptness. You can win the new Buick Sedan or $250.00 cash extra for promptness—a total of $1445.00. A word to the wise is sufficient—be prompt.

1927 Buick Sedan 1st Prize

Mail Your Answer Now! Get the Buick Sedan and $250

Everybody will be rewarded. All can share in the automobiles, prizes, and cash—an easy plan—nothing hard to do. In case of ties duplicate prizes will be awarded. In big prizes in all awarded March 28th. Solve this puzzle—send your answer—act quickly. You want the Buick so don't delay.

F. G. REYNOLDS, Dept. 306 500 N. Dearborn St. Chicago, Ill.

...and Girls!!

...E FREE!

...25.00 or More!

...until Christmas we will give with each pur...wheel, regular $6.75 Coaster Wagon or a fine ...doll. Here's a wonderful opportunity to pur...for your boy or girl absolutely FREE. Come ...t credit terms.

...ll 9 O'Clock

...DAVENPORT ...SUITE WITH ...able and Lamp

$139

Only $10 Down

...member of the family will welcome the gift ...complete living room. This outfit consists of ...some, luxurious overstuffed spring filled loose ...n set, comprising new bed-davenport with ...ebrated coil bed spring, club chair and fire...lair upholstered in fine crushed velour and ...tailored throughout; included also is an Ital...enaissance mahogany davenport, table and ...bridge lamp.



Sale of LAMPS

BRIDGE LAMP—Complete with silk shade..... $5.95

JUNIOR LAMP—Complete with silk shade..... $6.95

Terms

Toy Bargains



Doll Buggies $2.95

New type metal reed Doll Buggy; enameled colors.

Doll Buggies $4.95

Large-size Reed Buggies; enameled colors; reclining backs; very strong.

$4.50 Baby Lilia Dolls at..... $2.95

$5.00 Reed Fiber Rockers at..... $3.25

Child's Roll-Top Desk & Chair $7.95



Very strongly built Desks with roll top and a sturdy Chair to match; made of solid oak and finely varnished. Splendid large size.

...pen an Account With Us Now —Make This a Happy Christmas



Confident

Real beauty lies in perfecting each detail of one's grooming—and then forgetting about it! Fascinating Miss A. Geist, 912 Underhill Ave., Brooklyn, N. Y.—along with thousands of enthusiastic women and girls all over America—finds Black and White Peroxide (Vanishing) Cream enables her to do this, by holding her face powder on so smoothly and lastingly it makes powdering unnecessary for hours after she steps out, and by giving her the chic appearance which inspires self-confidence. This pure, snowy cream which is also a marvelous shield against wind and weather, can be had from dealers everywhere, in the generous 25c size.

Miss Geist declares: "A thin film of Black and White Peroxide (Vanishing) Cream really disappears and seems instantly to become a part of your skin. It gives perfect protection, keeps the complexion in the pink of condition, and lends it a soft, silken sheen that is very becoming."

If your dealer doesn't have the Black and White Beauty Creations you want, send his name to Plough, Dept. L-121, Memphis, Tenn. and you will receive FREE, a copy of the Birthday and Dream Book, containing many interesting facts on beauty, dreams and fortune telling.



ADVERTISEMENT

Here's the Way to Heal Rupture

A Marvelous Self-Home-Treatment That Anyone Can Use on Any Rupture, Large or Small

Costs Nothing to Try

...Ruptured people all over the coun...y are amazed at the almost miracu...lous results of a simple Method for ...upture that is being sent free to all ...ho write for it. This remarkable ...upture System is one of the great...est blessings ever offered to ruptured ...men, women and children. It is be...ing pronounced the most successful ...ethod ever discovered, and makes ...the use of trusses or supports un...necessary.

...No matter how bad the rupture, ...how long you have had it, or how ...hard to hold; no matter how many ...kinds of trusses you have worn, let ...nothing prevent you from getting ...the FREE TREATMENT. Whether ...you think you are past help or have ...a rupture as large as your fists, this ...marvelous System will so control it ...and keep it up inside as to surprise ...you with its magic influence. It will ...help you restore the parts where ...the rupture comes through that soon ...you will be as free to work at any ...occupation as though you had never ...been ruptured.

...You can have a free trial of this ...wonderful strengthening preparation ...by merely sending your name and ...address to W. A. Collings, Inc., 59D ...Collings Building, Watertown, N. Y. ...and no money. The trial is free. ...Write now—today. It may save the ...wearing of a truss the rest of your ...life.

ADVERTISEMENT

IS YOUR COLD IN THE HEAD DUE TO SINUS TROUBLE?

Irrigation of the Nose With "SinuSeptic" Aids Drainage of Infected Antrum and Other Sinuses.

Many who have frequent colds in the head very rarely suspect trouble in some Sinuses (cavities draining into the nose). The largest Sinus, and one of the most frequently infected by cold germs, is known as the Antrum of Highmore. People with chronic or acute antrum infections will be amazed at the immediate results obtained with SinuSeptic in ridding the nose of the accumulation of germ-laden mucous secretions, and the discharge of pus that often accompanies even a common head cold. SinuSeptic reduces the congestion and inflammation of the mucous membrane, and thus aids in starting free drainage of the infected Sinus. Try it today. It's remarkable how many people are reporting immediate relief from the aches and pains in the head, and clear the eyes and ears, after using SinuSeptic applied with hot water in a nasal douche. On sale at the Wal-green drug stores, Wolff-Wilson and others. Guaranteed by American Drug Corporation, St. Louis.

There's a quick way to sell that ... through the Post-Dispatch Automobile Columns. Phone your ad or leave it with your nearest druggist.

CHANCE TO PHOTOGRAPH METEORS THIS MONTH

Continued from Preceding Page.

of the entire sky which hinders the observer, because long photographic exposures cannot be made without fogging the plates.

This month, however, the moon will be practically out of the way, for it will be at first quarter on the twelfth, which means that it sets at midnight, so that late in the evening the meteors may be photographed, if weather permits. As it may be clear in one part of the country when it is cloudy elsewhere, Dr. Fisher requests that as many people as possible attempt the photography of the meteors, on any of these nights, from the 10th to 12th.

"For this purpose," says Dr. Fisher, "fast lenses are recommended; lenses slower than f.6 (about the speed of a good "anastigmat" lens) m . have luck, but the prospects of success diminish rapidly with small stops. The meteors are not frequent early in the night, and no one is urged to begin before 10 or 11 p. m., local time. Most observers should point their cameras at some definite altitude and fix them there. Exactly overhead, at the zenith, is the most convenient, though the Harvard Geminid trails have been caught mostly between Taurus and Orion. (This point is indicated by a cross in the accompanying map).

How to Work Camera.

"The camera should be firmly fixed, so as not to be shaken by the wind. The diaphragm should be opened wide, and the focusing should be careful. Set the shutter on T ("Time") and open at a moment noted by the watch, which should be recorded immediately. Let the exposure go on for an hour, then close the shutter, noting the time; change the plate or film, open at a noted moment, expose for an hour, close at a noted moment, and so on until dawn."

Even if you are not enthusiastic enough to continue this until dawn as Dr. Fisher suggests, you might at least try it for one or two hours, and you may catch something. Develop the films or plates, or have them developed, in the ordinary manner and then examine them for curved trails made by stars, or straight trails made by meteors. "If you send the developed films or plates to the Harvard Observatory," says Dr. Fisher, "they will be carefully searched. Address 'Meteors, Harvard College Observatory, Cambridge, Mass.,' and send a letter stating the place where the exposures were made, the region of the sky aimed at, and the time of opening and closing the shutter for each negative." In this way you may help astronomers learn something more about these fiery bullets that are continually being shot at the earth from outer space.

Variable Star in South.

An interesting object now visible can be seen in the southern sky. That is Mira, the "wonderful," known scientifically as Omicron Ceti, in the constellation of Cetus the whale, shown on the accompanying map. If we watch this star regularly, we will find out why it is called "The Wonderful." In August, 1596, an amateur astronomer by the name of Fabricius saw in Cetus a star that he had not noticed before, but it soon faded from view. He supposed that it was a noval, a "new star" such as occasionally flashes out from previous obscurity. Though it did reappear, unlike a nova, it was not until many years later, as a result of observations made between 1648 and 1662, that the Polish astronomer Hevelius solved the mystery, and showed that the star was a variable—one that more or less regularly becomes alternately bright and faint. Since that time many variable stars have been discovered and are regularly watched by a large band of amateur astronomers but Mira remains perhaps the most famous.

Second in Diameter.

Mira has the distinction of being the second largest known star, for another Mount Wilson astronomer, Francis G. Pease, with the aid of the great 100-inch telescope, the largest in the world, has shown that its diameter is about 250,000,000 miles, a size so vast that if it were a hollow shell the earth and the sun could both be placed within it and the earth would be able to revolve around the sun in the same orbit as it does now.

Only one other star, Antares, in the constellation of the Scorpion, is known to be larger. It is about 400,000,000 miles in diameter.

Among the planets, Mars is still prominent in the evening sky, and in fact is the only planet now well placed for viewing, for Jupiter, which was a brilliant object all summer, is now low in the west shortly after sunset. On the fifteenth, Mars is directly south at 8:34 p. m., local time. It has already receded considerably from the earth since it was closest in October, so on this date it is 60,920,000 miles from us. But it is still well placed for observation, and astronomers are now busy watching it, as they will for many months.

On Dec. 22 at 9:34 a. m., Eastern standard time, the sun enters the zodiacal sign of Capricornus, and winter officially commences.

Address on Public Safety.

Col. A. B. Barber, director of the First and Second National Conferences on Street and Highway Safety, held in Washington, D. C., will address a public safety meeting under auspices of the St. Louis Safety Council, at Hotel Statler Friday evening, Dec. 10. He will speak on "Legislation—A Great Factor in Solving the Traffic Accident Problem." Several representatives of the Missouri Association on Street and Highway Safety will also address the meeting.

WWWW

For Christmas—Give Furniture, the Practical and Lasting Gift—Choose in

Union's Sale of Gift Furniture

Make your selections now in this sale and you'll profit greatly. Read over this page of remarkable gift bargains. There are Christmas Gifts here to please everybody on your shopping list. Buy on Our Easy Budget Plan. Open Evenings Until Xmas.



THE GROUP ABOVE
Large Size, Fine
Cabinet Smokers

$15 and $20 Values, in the Union's Xmas Sale, at **$9.95**

LARGE Smoker Cabinets in lustrous mahogany finish with complete smokers' equipment including a copper-lined humidor. All fittings are brightly finished, being the necessary smokers' requirements.

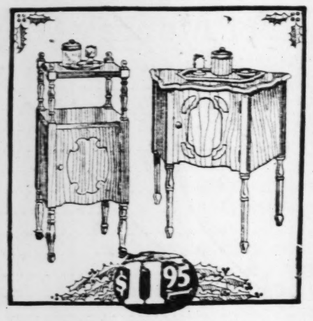
$1.00 Cash Delivers a Smoker

Cabinet and Stick
Wood Smokers

$4.50, $5.00 and $6.00 Values, in Union's Xmas Sale, at **$2.98**

THE sensation of the season! These Smokers are all unusual values, being constructed of hardwoods in mahogany finish. Some are the cabinet models with humidor and handles, others are the stick type so easily carried.

$1.00 Cash Delivers a Smoker



THE GROUP ABOVE
End Table and
Cabinet Smokers

$22 and $25 Values, in Union's Xmas Sale, at **$11.95**

TWO beautifully designed Smoker Cabinets not purely ornamental. One is an end table with smokers' equipment and inside humidor, the other has a separate magazine shelf and humidor.

$1.00 Cash Delivers a Smoker

Unusually Artistic
Smoker Cabinets

$26.00 and $30.00 Values, in Union's Xmas Sale at..... **$19.45**

ONE of the finest grade of Smoker Cabinets are in this group. One is a beautiful mahogany Smoker with all equipment and copper humidor, the other a large and beautiful End Table, also having complete smokers equipment.

$1.00 Cash Delivers Smoker

We Now Handle a Complete Stock of
New and Improved FRESHMAN MASTERPIECE



Priced Complete With Accessories at $99.50. Buy on Our Easy Budget Plan

The Famous 6-F-3 Radio Set

$69.50

Priced With Accessories, $99.50

Buy this Radio Set for Christmas. The gift that everyone in the family will enjoy.

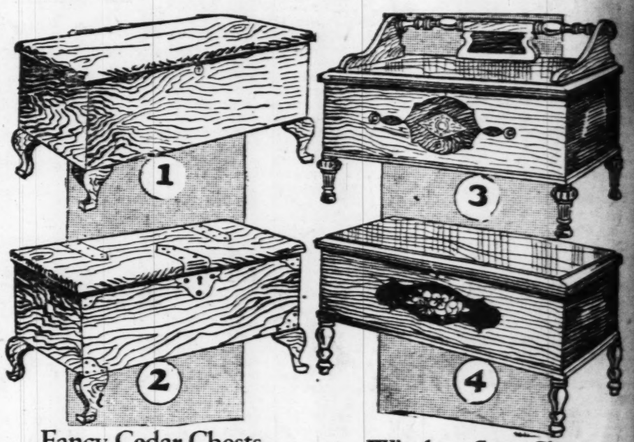
Come early and hear this wonderful Radio Set perform.

The best Radio value ever offered. One of Freshman's most marvelous sets.

This 5-tube 6-F-3 Radio Set is an exact duplicate of one whose reception of broadcasting from Europe was so clear that phonograph records were made as the program was received.

A built-in-horn in a magnificent 5-ply mahogany veneer cabinet with ample room for all equipment priced at only $69.50.

*You can buy that Christmas Gift on Union's Easy Budget Plan.*** Just pay a small cash payment and the balance can be divided into easy payments. * * * If desired, purchases made now will be stored and delivered in time for Christmas.*



Fancy Cedar Chests

THE CHEST AT TOP
$17.50 Value, in Union's Xmas Sale **$11.50**

LARGE-SIZE Cedar Chests made in the Queen Anne style and constructed throughout of red Tennessee cedar.

$1.00 Cash

Queen Anne Chests

THE CHEST BELOW
$20.00 Value, in Union's Xmas Sale **$13.85**

GENUINE red Tennessee Cedar Chests beautifully finished and decorated with brass overlays.

$1.00 Cash

Window Seat Chests

THE CHEST AT TOP
$50.00 Value, in Union's Xmas Sale **$32.50**

A CHEST made for use as a window seat in walnut finish; cedar lined and decorated panels.

$3.00 Cash

Genuine Walnut Chest

THE CHEST BELOW
$55.00 Value, in Union's Xmas Sale **$37.45**

A TUDOR period Cedar Chest, well finished in walnut; cedar lined and with hand-painted designs.

$3.00 Cash

Buy Your Orthophonic Victrola on Our Budget Plan

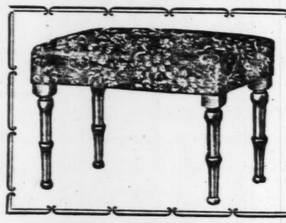
This Beautiful
Orthophonic Victrola

Priced at the Union..... **$125** *Use the Budget Plan*



AN excellent cabinet model Victrola—the new Orthophonic with mahogany veneer cases, strong spring motors and excellent tone quality.

Immediate Delivery on All Other Victor Victrolas



Radio or
Fireside Bench

$18.00 Values, in Union's Xmas Sale ..... **$9.75** *$1.00 Cash*

AN excellent Bench for fireside use or as a Radio Bench, which is 18 inches high. Expertly upholstered in taupe and rose Jacquard velours with hand-carved frame.



Victor Records

Regular 75c to $1.50 Values

15c

GENUINE Black Label and Blue Label Victor Records; mechanically recorded. Good numbers are featured.

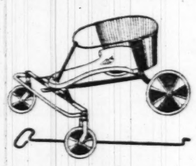


2-Piece
Telephone Cabinet

An Actual $45 Value at..... **$28.75**

A GIFT of undeniable beauty and convenience for the home. Conceal your telephone and enjoy the benefits of this new enclosed type Secretary Desk at the same time. Both chair and Desk are in hand-rubbed finish and handsomely decorated.

$2.00 Cash



The New Type
Baby Walker

$3.00 Value, in Union's Christmas Sale

$1.98

SERVICEABLE Baby Walker, very well constructed of heavy metal with wood seat, two front wheels are reversible; rubber tires on all four wheels. Comes with detachable handle.

Continuing Our Sale of
"Betsy Ross" Floor Lamps



Any Lamp in This Group **$8.95**

Bridge and Junior Floor Lamps

$15.00 Value, in Union's Xmas Sale **$8.95** *$1.00 Cash Delivers a Lamp*

THESE pretty Lamps are the sensation of the season. They are artistically designed with wrought iron stands and pleated Georgette shades.

Bridge and
Junior Floor Lamps

$20.00 Values, in Union's Xmas Sale ..... **$12.95** *$1.00 Cash*

THESE unusually pretty Floor Lamps are obtainable in Junior or Bridge style, and include shades of Georgette and richly polychromed wrought iron standards.

Bridge and
Junior Floor Lamps

$30.00 Values, in Union's Xmas Sale ..... **$17.95** *$1.00 Cash*

YOU will marvel how these attractive Lamps can be priced so unusually low. Delicately shirred shades of Georgette and stippled polychrome bases are included.



Have Music in Your Home This Christmas

Brand-New
"Harding" Player-Piano

$550 Value in Union's Xmas Sale **$295**

THESE excellent "Harding" Player-Pianos are big bargains at only $295. They are full 88-note, with metal tubing, roll adjuster and they have wonderful clear tones. Cases are of polished mahogany veneer.

$20 Cash Delivers This Player

Apartment Size
"Harding" Grand Piano

$650 Value, in Union's Xmas Sale **$395**

HERE'S a gift for all the family. These brand-new apartment size Grand Pianos are the celebrated "Harding" make, cases being of satin or polished mahogany. Copper wound strings, ivory keys and solid brass pedals are featured.

$25.00 Delivers This Grand Piano

Clearance of Upright Pianos

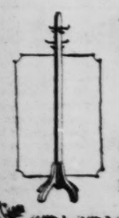
Excellent for Beginners..... **$10 to $325**

A SPECIAL group of good demonstrator Upright Pianos. All in perfect condition and just the thing for beginners.

BILLINGS UPRIGHT . . $10.00
BAHNSEN UPRIGHT, $65.00
STEINBACH & DREHER, $75
BEHNING UPRIGHT, $225.00

$5.00 to $15.00 Delivers an Upright Piano

Open Evenings Until 9 P. M.



Walnut Color Costumer

$2.25 Value, in Union's Xmas Sale **$1.00**

A STRONG Costumer, built of hardwoods, neatly finished in walnut with braced legs and four hooks.



UNION HOUSE FURNISHING CO.

1120-22-24-26-28-30 Olive Street

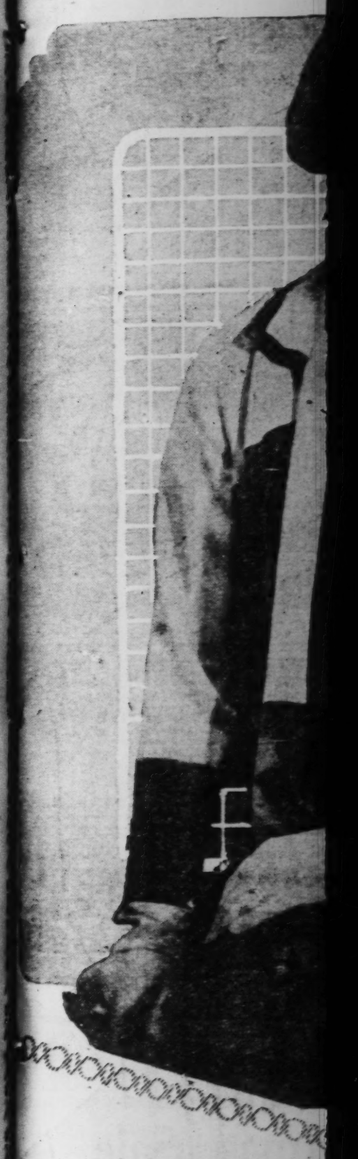
Use Our Budget Plan

Wrought Iron Bridge Lamps

$2.25 Value, in Union's Xmas Sale **$1.00**

Durable wrought iron Bridge Lamps with parchment shades in orange color—very attractive.





MRS. J. FREDERICK BRO
of Denver, Colo. Mrs. Brown
guest of her mother, Mrs.
Ravenscroft.

Colorful Replica o
Is Setting for M

Mr. and Mrs. Daniel K. Catlin
Daughter at the St. Louis

THE golden beauty of a Southern California orange grove was woven with the delicacy of an artist into the arrange- for the dinner-dance given Friday at the St. Louis Country Club by Mr. Mrs. Daniel K. Catlin of 41 Westmore- place, to mark the formal entrance of attractive daughter, Miss Gertrude, into social world.

Indeed, a niche borrowed from the famous country in full fruitage and trans- into the spacious rooms of the house could have been no more realistic were the scores of trees which lined the and doorways, their boughs covered with leaves reaching to the ceiling and lighted with thousands of fragrant oranges. In the reception hall was built a replica of orange store house, typical of Southern California, its green-trimmed exterior orned with luscious fruit, and the mellow from within giving evidence of a good- store.

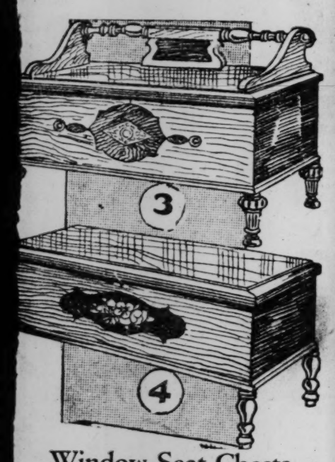
The receiving party—Miss Catlin, her pa- , her guest, Miss Anne Tudor of Boston; aunt, Mrs. Frederick Winthrop Allen of York, and her grandmother, Mrs. Daniel Sr., stood in the lounge of the club in ower of tiny Japanese orange plants, while oy stood a lighted Dutch windmill with reeping over its windows and the broad of its fan revolving as if in the wind. center of the adjoining dining room

SPATCH

—Choose in

ifure

on Union's Easy Budget Plan.*** d the balance can be divided into urchases made now will be stored mas.



Window Seat Chests

THE CHEST AT TOP

$50.00 Value, in Union's Xmas Sale $32.50

A CHEST made for use as a window seat in walnut finish; cedar lined and decorated panels.

$3.00 Cash

Genuine Walnut Chest

THE CHEST BELOW

$55.00 Value, in Union's Xmas Sale $37.45

A TUDOR period Cedar Chest, well finished in walnut; cedar lined and with hand-painted designs.

$3.00 Cash

ur Sale of

Floor Lamps



8.95

or Floor Lamps

95 $1.00 Cash Delivers a Lamp

n of the season. They are artistically and pleated Georgette shades.

Bridge and

Junior Floor Lamps

$30.00 Values, in Union's Xmas Sale ..... $17.95 $1.00 Cash

YOU will marvel how these attractive Lamps can be priced so unusually low. Delicately shirred shades of Georgette and stippled polychrome bases are included.

rought Iron

idge Lamps

alue, in Xmas Sale $1.00

ought iron Bridge Lamps ment shades in orange attractive.

ST. LOUIS POST-DISPATCH

SOCIETY NEWS SECTION

PART EIGHT — ST. LOUIS, SUNDAY MORNING, DECEMBER 5, 1926. — PAGES 1—18



MRS. J. FREDERICK BROWN of Denver, Colo. Mrs. Brown is the guest of her mother, Mrs. William Thornburg Ravenscroft. —Ashen-Brenner.



MISS ELIZABETH THOMAS who will be complimented by a tea dance which her aunt, Mrs. George S. Mepham, will give at the St. Louis Country Club, December 30 —Ashen-Brenner



MISS MARIE CARR TAYLOR, daughter of Mr. and Mrs. Edgar Lackland Taylor. She has been recently elected secretary of the St. Louis Chapter of the Junior League. —Ashen-Brenner

MISS MARIAN CROSS, of Minneapolis, Minn., who is the guest of Miss Helen Rule, daughter of Judge and Mrs. Virgil Rule. —Ashen-Brenner.

MISS ALICIA KENNEDY of Brookline, Mass. She is the guest of Mrs. Oliver L. Garrison Jr. —Ashen-Brenner.



MISS ELEANOR ATKINS whose marriage to Benjamin Donohoe Bayless of Winchester, Va., will take place December 29. —Ashen-Brenner.

Colorful Replica of Orange Grove Is Setting for Miss Catlin's Debut

Mr. and Mrs. Daniel K. Catlin Give Dinner Dance for Their Daughter at the St. Louis Country Club.

THE golden beauty of a Southern California orange grove was woven with the delicacy of an artist into the arrangements for the dinner-dance given Friday night at the St. Louis Country Club by Mr. and Mrs. Daniel K. Catlin of 41 Westmoreland place, to mark the formal entrance of their attractive daughter, Miss Gertrude, into the social world.

Indeed, a niche borrowed from the famous orange country in full fruitage and transplanted into the spacious rooms of the country house could have been no more realistic than were the scores of trees which lined the walls and doorways, their boughs covered with glossy leaves reaching to the ceiling and illuminated with thousands of fragrant oranges. In the reception hall was built a replica of a typical orange store house, typical of Southern California, its green-trimmed exterior loaded with luscious fruit, and the mellow light from within giving evidence of a good-sized store.

The receiving party—Miss Catlin, her parents, her guest, Miss Anne Tudor of Boston; her aunt, Mrs. Frederick Winthrop Allen of New York, and her grandmother, Mrs. Daniel Catlin Sr., stood in the lounge of the club in the center of tiny Japanese orange plants, while there stood a lighted Dutch windmill with its sweeping over its windows and the broad sails of its fan revolving as if in the wind. The center of the adjoining dining room appeared as a clearing in such a grove in the evening, with long tables for the dinner. At Miss Catlin's table for 90 guests, 20 great low bowls of tropical fruits were alternated with deep yellow candles, and the same decoration obtained on the smaller tables scattered about. The lights were encased in orange-shaped yellow paper, with twigs of leaves giving them the appearance of clusters of fruit against the sky. Back of the debutante table was a smaller windmill, built apparently against the side of a moss covered slope.

After the theater hour, Bobbe Arnst, dancing ingenue with "Le Maire's Affairs" which played here last week, and Ted Lewis and his musical clowns entertained the party with songs and music, while some of the guests sat in the orchestra alcove and others grouped themselves on the floor.

Miss Catlin was gowned beautifully in cloth of gold and rhinestones, while her mother wore white satin and touches of silver. Miss Catlin is one of the most socially prominent of this year's buds and is one of the 12 of that group to be invited to the Junior League. One evidence of her popularity was the enormous number of gorgeous flowers arranged in clusters and baskets and sent to her by admiring friends.

Mr. and Mrs. Robert Brookings Wallace of St. Louis Country Club grounds gave a dinner dance last night at the Florissant Valley Country Club to compliment their debutante niece, Miss Anne Kennard Wallace, daughter of Mr. and Mrs. Harry Brookings Wallace of 4876 Pershing avenue. The guests numbered 70 debutantes and their escorts. Miss Wallace will be honor guest at a dinner dance to be given by another uncle and aunt, Mr. and Mrs. Mahlon B. Wallace of the Price road at the St. Louis Country Club Dec. 11. Her formal debut will be made at a party which her parents will give for her Dec. 17, at the same club. Miss Anne Marvel of Wilmington, Del., will arrive Thursday to be Miss Wallace's guest.

Mr. and Mrs. Charles McClure Clark of Hortense place departed yesterday for New York to sail Dec. 11 for Naples, Italy, where they will be met by their son-in-law and their daughter, Marchese and Marchesa Giovanni Carignani, who will accompany them to Palermo, Sicily. They will later visit in Rome. Mrs. Clark plans to remain through the spring and may spend the summer in Europe with her daughter.

Mr. and Mrs. Clark and Mr. and Mrs. Claude S. Kennerly of Portland place shared honors at a farewell dinner given Thursday night by Mr. and Mrs. Sterling E. Edmunds of 11 Lenox place at the St. Louis Country Club. Mr. and Mrs. Kennerly and their two daughters will depart the middle of the month for a world cruise.

200 Guests Enjoy Night Club Premier At Magnus Home

Novelty in Decorations Include Chef in Black and White Costume, Who Releases Live Blackbirds From Gigantic Pie.

EDWARD MAGNUS presided last night as the smiling, genial host at the "World's Premier of Eddy's Night Club," a housewarming party given by Mr. and Mrs. Magnus at their home, 4 Hortense place.

The house, recently purchased, has been entirely redecorated, and its lovely furnishings, new throughout, were given to Mr. and Mrs. Magnus by his mother, Mrs. J. W. Loeb of Chicago, who came to St. Louis for the party and assisted in receiving. The guests, numbering 200, used the side entrance to facilitate arrangements, and after greeting their hosts in the reception hall, where they were surrounded by flowers sent them from all parts of the country, and inspecting the house were ushered downstairs, where a huge purple poster heralded an entrance to the "club."

The ballroom, which formed the principal setting, has been paneled with striking effect in black shot with gold, and pink marble with a colorful Chinese panel opposite the entrance. Casement curtains of gold cloth cover the windows and the sconces are glass covered wrought iron brackets on which appear Chinese figures. Mirror mosaics glitter at intervals on the walls, about the marble floor are tables each seating four, covered as are the chairs, with bizarre chintzes.

Twelve attractive young women as waitresses in Pierot costumes, with their names on

Continued on Next Page.

200 Guests Enjoy Night Club Premier At Magnus Home

Continued from Preceding Page.

their backs, attended to the comfort of the guests, taking their orders from "Me-Noos" at each place. Chefs in black and white checked uniforms and hats dispensed luscious food from a buffet table in another room. Great platters of homs, lobsters and turkeys, decorated by a master chef, various hors-d'oeurves, and a pie adorned with silver leaves, containing four and twenty blackgirds though, contrary to the legend, the birds, instead of being baked, were alive, and were released into the room at a signal.

Noisemakers by the bushel basketful provided additional amusement, and a vaudeville performance of singing and dancing acts culled from current attractions at the local theaters was typical of the fashionable night clubs in New York.

Dozens of telegrams of congratulation and advice have come to Mr. and Mrs. Magnus from proprietors of night clubs in Chicago and New York, including one from Texas Guinan, whose "300" club on Fifty-fourth street, New York, has figured in the news recently.

The out of town guests at Eddy's Night Club in addition to his mother were her son, Adolph Magnus, also of Chicago; her daughter, Mrs. Sidney Berg of Pasadena, Cal., who is the guest of Mr. and Mrs. Louis Nicolaus, and Mr. and Mrs. Frank Book and Mr. and Mrs. Herbert Book of eDtroit, who are at Hotel Chase. Breakfast was served at 6 o'clock this morning.

The menu, on the cover of which appear sketches of the dancing figures in a cabaret and a group of men singing the familiar "Sweet Adeline," is printed below:

ME-NOO.
Zerved from 11 P. M. until the Cows Kom Hoom
To Startle with Assorted Hapetizers, Look Good and Taste Petter
Next, a Kup of Hard Green Tortle Zup.
Zelery, Miksed Holives, Sweet Bickles, and All Kinds of Nods
Oh, Jess!—Red Hots or Frankfurter Wurstchen mitt Kartoffel Salat,
called in Komon Lingo "Hot Doogs"
The Next Piece of Rezistence—Kold Zalmon,
a Phine Feesh with a Delikate Tunke, "Jah Woh!"
Of Korse—Pork and Beans—Shust like Mozer Baged
Now Take a Luuk at the Roasht Sugling Bik—Veree Fine
Ze Galant Turkee in all the Diferent Shabes
with Kranberry Soce and Other Mush
A-Hah, The Cook that Paked the Bie Will Shouw You the Pirds
Lopster—Sure—The Ladies Like Him—Noh—Yess??
The Ham What Am, From Virchinia and Saint Louie Stock-yards
Zure, Ze Tonk of the Ox Steegs Out All Ofer
Zalads—Der Schrimps in de Mayonnaise
Frut and Oder Kinds of Cohn-Koktions
Cheese from Switzerland—Please Don't Eat der Hooles
Kakes and Zweets for Everybody with ze Taist for der Zweets
Too Drink We Have Goffee and Other Dings—
Your Favorite Parrot can tell You If We Don't Go Home until Moorning—Haam and Bakon with Heggs
Tres Joly N'Cest-Ce-Pas, Certainment

Missourians in Paris at Many Noted Affairs

PARIS, Nov. 26.

THANKSGIVING high mass was held in Paris at the Church of the Madeleine, with United States Ambassador Myron T. Herrick of Ohio and Gen. Gouraud, Military Governor of Paris, in attendance. The services at the American Church of Paris were attended by the Ambassador and members of his staff.

The American Women's Club of Paris gave a dinner, followed by an address by Ernest P. Bicknell of Indiana, director-general of the League of Red Cross Societies. Students and other young Americans attended a dinner at the American Students' Atelier Reunion, organized by the Rev. Clayton Williams of Indianapolis. The American Legion celebrated with a dinner at the Hotel Continental, where Ambassador Herrick, Marshal Foch, Gen. Gouraud and scores of other notables were guests. The American Club of Paris gave a Thanksgiving eve dinner at the Hotel du Palais d'Orsay, where the Ambassador acted as chairman in his capacity as honorary President of the club. Special dinners were served at the Hotel Ritz and Claridge.

In London the day was marked by a dinner at the Savoy Hotel, presided over by United States Ambassador Alanson B. Houghton of New York. Lord Hewart, Lord Chief Justice of England, was the guest of honor. Miss Edna Thomas of New Orleans sang several Negro spiritual songs. There was dancing at the British-American Club.

In Berlin, the American Club gave a dinner at the Hotel Esplanade. United States Ambassador Schurman of New York delivered an address. There were special services at churches and gatherings of American students.

In Madrid, more than 200 Americans paid their respects to United States Ambassador Ogden Hammond of Kentucky, and Mrs. Hammond, who received at the Embassy.

Thanksgiving services were held at St. James [illegible] by the Rev. Killian Stimpson of St. Louis. A number of afternoon and evening receptions were held in private homes and the Savoy Hotel arranged a dinner and dance, at which Signor Guide Chiari, the proprietor and Signora Chiari, nee Thompson of Los Angeles, were host and hostess.

In Rome a dinner-dance at the Hotel Excelsior was attended by scores of members of the American colony.

One of the recent leading social events in Paris was the marriage at the American Cathedral Church of the Holy Trinity of Mlle. Francoise Largam de Moncetz and Donald Harper Jr., son of Donald Harper of Rome, Ga., international attorney, and Mrs. Harper. Southerners and Middle Westerners were especially noticeable in the brilliant assembly. Missourians including Mr. and Mrs. William Hereford, formerly of St. Joseph, Mo., and Mrs. Loomis Johnson, formerly of St. Louis.

Miss Margaret A. Crouch of St. Louis is at the Hotel Regina on the rue de Rivoli in Paris.

George R. Merrell Jr., of St. Louis, the new Second Secretary of the United States Embassy in Paris, arrived in the French capital last week to pay his respects to Ambassador Herrick. Mr. Merrel came directly to Paris on a French liner from Port au Prince, Haiti, where he has served as charge d'affaires at the American Legation for two years and a half. This is Mr. Merrell's third diplomatic post. His first assignment was at The Hague, where he served nearly two years. Part of his time there, Mr. Merrell also served with the American Delegation on the Commission of Jurists. Early in 1924 he was appointed to the Legation at Port au Prince. Mr. Merrell was born in St. Louis in 1893, and was educated at Cornell University, from which he graduated in 1921, with an A. B. degree. During the war, he served as a second lieutenant in the Air Service of the United States Army.

MRS. LEROY YOUNG



Mrs. Young was formerly Miss La Verne Young, daughter of Mr. and Mrs. Taylor Young of 6718 Oakland avenue. —Kandeler.

MRS. JAMES BOWLES SETTLES



Mrs. Settles was before her marriage last evening, Miss Louise Landers, daughter of Mr. and Mrs. Thomas Gillman Landers of 5510 Waterman avenue. —Dickman photo

MISS ELAINE MABLEY



Announcement has been made of the engagement of Miss Mabley, daughter of Mrs. Fanny Woodward Mabley, and Frank Schramm of Burlington, Ia.



MISS LUCILLE CARLEY

The engagement of Miss Carley, daughter of Mrs. Harry D. Carley of 5091 Maple avenue, and Harold Everett Barker, son of Mr. and Mrs. W. E. Barker of 7128 Kingsbury boulevard, has been announced recently. —Kandeler

Mrs. J. Frederick Brown of Denver, Colo., and her sister-in-law, Mrs. Charles Lowell, of Fort Collins, Colo., are the guests of Mrs. Brown's mother, Mrs. William Thornburg Ravenscroft, of 4944 Lindell boulevard.

Mrs. Luther Ely Smith of 5321 Waterman avenue, and her daughter, Miss Adeline Smith, have returned from a week's visit in New York.

Miss Emily Zimmerer of 5220 Washington boulevard, St. Louis, is passing the winter in Paris in the study of the French language at the Sorbonne University. Miss Zimmerer graduated from Vassar College in 1925.

Mrs. Skinker Matthews and Rives S. Matthews of St. Louis are living at the Hotel Pont Royal in Paris.

Miss Dorothy Garesche of St. Louis was among the callers at the American Women's Club of Paris during the last fortnight.

In the presence of a large group of persons prominent in the American colony in Paris, Miss Eleanor Joy Pettinos, daughter of Mr. and Mrs. Charles Pettinos of New York, and Richard Allmand Blow of Chicago and Virginia, were married last week at the American Cathedral Church of the Holy Trinity in Paris. Guests included Capt. R. Drace White of Montgomery, Mo., and Mrs. White.

Items of Travel; Visitors Here

Mrs. Lelia Chopin Hattersley and her son, Robert C. Hattersley of New York, will spend the holidays here. Mrs. Hattersley will be a guest at Hotel Chase and her son will visit his grandfather, F. Hattersley, at 5865 Enright avenue.

Mr. and Mrs. Donald Danforth of 5638 Kingsbury avenue, have returned from a visit of two weeks in the East. They attended the Princeton-Yale and Harvard-Yale football games, later going to Washington, D. C., for a visit of several days.

Mr. and Mrs. Oliver Filley of New York, and Mrs. John Ames of Boston, who were called to St. Louis by the death of Mrs. John Dwight Filley, have returned to their homes. Mr. and Mrs. Filley were guests of Mr. and Mrs. Samuel C. Davis of 13 Westmoreland place and Mrs. Ames visited Mrs. Harry H. Langenberg of 49 Westmoreland place.

Mr. and Mrs. Richard E. Perry of 10 North Kingshighway, will depart next Sunday for Tyron, N. C., to pass the winter. Their daughter, Miss Marion Perry, who is now in New York, will join them.

Mrs. William Samuel Scott of 5638 Kingsbury avenue, has returned from the East where she was the guest in New York of her son and daughter-in-law, Mr. and Mrs. Henry Clarkson Scott Jr.

Mr. and Mrs. John M. Drescher have returned to St. Louis for the winter and are residing at 10 North Kingshighway. They make their home for the summer in Edwardsville, Ill.

Mr. and Mrs. James T. Caradine of 30 Portland place, who are making a world cruise, are now in China. They expect to return to St. Louis in March.

Mr. and Mrs. Frank P. Crunden of 4426 Westminster place, and their daughter, Miss Catherine Louise Crunden, will depart Dec. 29 for New York to attend the marriage of Mr. and Mrs. Crunden's son, Arthur Chittenden Crunden, and Miss Christine Wallace Cran- of New York. The wedding will take place Jan. 3, and Miss [illegible] den will be a bridesmaid. Crunden's brother, Walter M. [illegible] den, will be best man and [illegible] Allen Hitchcock Shepley and [illegible] old McM. Bixby, both of St. [illegible] will be ushers. Mr. Crunden [illegible] his bride will spend their honeymoon in Europe and upon their return to St. Louis will make their home in the Greystone Apartments, McPherson and Newstead avenues.

Miss Janet Shields, daughter of Mr. and Mrs. George H. Shields of 6409 Wydown boulevard; Miss Margaret Burkham, daughter of Mr. and Mrs. Robert Burkham, 5035 Westminster place; Miss Elaine Grover, daughter of Mr. and Mrs. James Hamilton Grover; Miss Julia Wells, daughter of Mr. and Mrs. Erastus Wells, of Kingsbury place, who are traveling abroad under the chaperonage of Mrs. Atwell Lincoln, will spend Christmas in Rome. After visiting Italy they will go to the Riviera and later to Paris, returning by the latter part of March. Miss Shields' son, George H. Shields, who is a student at Kent School, Connecticut, will return to St. Louis Dec. 18, for the holidays.

Mrs. John L. Anderson Jr. of Clara avenue has as her guest Miss Henriette Boyer of Hawkinsville, Ga.



Davison-Frank Fur Co.
1121-1123 Washington Ave. 3rd Floor

GIVE HER A PERMANENT WAVE CERTIFICATE
Visit Our Beautiful Enlarged Shop
NESTLE PERMANENT WAVE, $7
Complete. Finished in Approximately Two Hours
All Licensed Operators
SHAMPOO and MARCEL.....$1.00
Marcel 75
VAN'S SPECIAL FACIAL.....1.50
Phone NOW! GArfield 2819-3052
THE VAN BEAUTY SHOP, 614 Olive

SPECIAL WINTER RATE NOW $5
PERMANENT WAVE
That Famous Horseshoe Curl—Beautiful, Natural, Lustrous Wave Without Water-Waving Combs. Guaranteed 6 Months—TRUE OIL PROCESS
NOVELLE SHOPS 322 N. GRAND AV. 804 EASTGATE
Phone Lindell Phone CAbany

STOUT WOMEN
Who Wears Sizes 36 to 56
And Also in Our Misses' Styles Department
Pre-Christmas Sale
An Astonishing Array of Lovely Youthful
DRESSES
At a Fraction of Their Former Prices
$14.75 Formerly Up to $29.75
$29.75 Formerly Up to $45
A fine selection of Georgette, Crepe Satin, Flat Crepe and Velvet Combinations. Only the season's most successful modes are offered. Lovely evening models are included at great savings.
$14.75 $29.75
Lane Bryant's New Department
Pre-Christmas COAT SALE
FINE FABRICS, LAVISH FURS, AND SILK LININGS
$48 $68 $88
All Formerly Much Higher
"Stouts for Misses"
Are the latest Misses' Styles made slightly larger without changing the original style or lines, sizes 16+, 18+, 20+, 22+ up.
Pre-Holiday Reduction
SALE OF HATS
Clearance of Higher-Grade Hats $5 Styles for Misses and Matrons
Formerly $10, $12.50, $15
Hats for every occasion—in all the season's accepted styles—Satins, Metallics, Felt, Velours and combinations.

We Specialize in Large Head Sizes
SECOND FLOOR Lane Bryant SECOND FLOOR
Sixth and Locust Sts., St. Louis

Barry's
Locust Street West of Ninth
Unusual New Underthings and Negligees for Christmas Giving

¶Barry Quality Garments are so very different, lovely and serviceable—really the ideal intimate Christmas gift.
¶Selections are best made now while our stocks are most complete.
¶Silk Underwear and Pajamas — Real Lace-Trimmed Underwear — French Handmade Lingerie—Imported Negligees and House Robes.
¶Endless varieties to choose from, at prices surprisingly reasonable. Hundreds of styles at the lower price ranges. You will appreciate the values when you see them.


Huette's
WONDERFUL SHOES
ARCH-SHOE


Stylish Oxfords Pumps Straps
Fit at All of 5 Foot Points
$6
Oxford of patent, brown kid or calf
—sizes 2½ to 10 widths AAA to E
New Experiences Await You
A NEW joy in walking—a NEW idea of comfort—a NEW smartness of style and a realization that NOW it is no longer necessary to pay extravagant prices for the proved Foot-Health features of this scientific Shoe.
Special Booklet Upon Request. Prompt Service on Mail Orders.
3 Stores: 420 N. Sixth—6118 Easton—716 Olive
THE RESTFUL SHOE

Debutantes To Be Honored At Parties

Mr. and Mrs. Stewart McDonald [illegible] Washington terrace have issued invitations for a dinner party to be given the evening of Dec. 12 [illegible]

Miss Marjorie Niedringhaus, daughter of Mr. and Mrs. Lee I. Niedringhaus, and Miss Elizabeth Ridder, daughter of Charles Ridder.

Mrs. George A. Bass of 4651 Lindell boulevard will give a reception the afternoon of Dec. 14, from 4:30 to 6 o'clock, to informally present her daughter, Miss Ruth Bass, to society. Miss Bass and her brother, George Bass, have just returned from Chicago where they attended the wedding of their cousin, Parkins Bass, of Evanston. Miss Bass also visited Miss Julia Cutter of Minneapolis, Minn., who made her debut during Miss Bass' visit.

Mr. and Mrs. William Maffitt of 4315 Westminster place and their nephew, Julius S. Walsh Jr., have issued cards for a tea dance the afternoon of Dec. 29 at the St. Louis Country Club, in honor of Miss Sally and Miss Marie Geraghty, daughters of Mr. and Mrs. John Geraghty of Minneapolis, Minn. Mrs. Geraghty is a sister of Mrs. Maffitt. Mr. and Mrs. Geraghty and their daughters will spend the holidays with Mr. and Mrs. Maffitt.

Mr. and Mrs. L. Ray Carter of 4 Portland place gave a dinner Wednesday evening for Mr. and Mrs. Sidney T. Allen, who are visiting Mrs. Allen's mother, Mrs. Mary S. Turner of 4967 Pershing avenue. Mr. and Mrs. Allen have been making their home in Paris, France.

Mrs. George S. Mepham of 4457 Westminster place has issued invitations for a tea dance for her daughter, Miss Elizabeth M. Thomas, Dec. 20, at the St. Louis Country Club. Miss Thomas is a student at the John Burroughs School.

Mrs. Carl H. Langenberg of the St. Louis Country Club grounds will give a debutante luncheon, Monday, Dec. 12, in compliment to Miss Anne Kannard Wallace, daughter of Mr. and Mrs. Harry Hopkings Wallace of 4976 Pershing avenue, and Miss Mary Carter, daughter of Mr. and Mrs. L. Ray Carter of 8 Portland place.

Mrs. E. Lansing Ray of 4615 Washington avenue will give a theater party the evening of Jan. 16 for Miss Gertrude Catlin, daughter of Mr. and Mrs. Daniel K. Catlin of 4 Westmoreland place, and Miss Elizabeth Allen, daughter of Mr. and Mrs. Gerard B. Allen of 4632 Maryland avenue. Both young women are popular debutantes of the season.

Mrs. Stephen S. Eagle of 6212 Waterman avenue gave a bridge luncheon Thursday in honor of Miss Helen Martha Woods, debutante daughter of Parker H. Woods of 3948 Washington boulevard. The guest list was comprised of 11 debutantes besides the guest of honor. Mrs. Eagle will give a small dinner dance, Dec. 12, for Miss Margaret and Miss Jane Mahler, debutante daughters of Mr. and Mrs. Louis Frank Mahler of Brentmoor.

Mrs. Frederick Hermann of 99 Kendel place has issued invitations for a mixed tea which she will give the afternoon of Dec. 19 in honor of her sister, Miss Corinne Materne, daughter of Mrs. J. Edgar Materne of 3009 Geyer avenue. Miss Materne is a freshman at Washington University.

Miss Helen Martha Woods, daughter of Parker H. Woods of 3948 Washington boulevard, and Miss Margaret and Miss Jane Mahler, daughters of Mr. and Mrs. Louis Frank Mahler of Brentmoor, will share honors at a luncheon which Mrs. E. E. Haverstick of 29 Forest Park boulevard will give Dec. 18.

Mrs. Charles E. Potter of 5106 Washington boulevard will give a tea the afternoon of Dec. 21 for her daughter, Miss Ritta Potter, who is a student at the Horton Watkins School, Washington. The guests have been invited from 4 to 6 o'clock.

Warren F. Drescher Jr. of 5501 Delmar avenue entertained a group of debutantes and their escorts at a bridge party Friday evening. Among the guests were Miss Kathleen Ryan, Miss Helen Martha Woods, Miss Margaret Ferguson, Miss Dorothy Dehlendorf, Miss Virginia Sankey and Miss Virginia Vlack, and Jack McTeer, William Materne, Sterling Potter, Charles Morris and Maxwell Livingston.

Miss Rose, Miss Bettye Jean and Miss Shirley Horowitz, daughters of Rabbi and Mrs. H. J. Horowitz of 5747 Westminster place, entertained members and pledges of the Tau Chapter Phi Lambda Kappa Medical Fraternity of St. Louis University last night, in honor of Miss Evelyn Bly and her fiance, Albert Hackmeyer, a fellow fraternity member, who are to be married soon. Forty-two guests were present.

The new Officers' Club at Veterans' Hospital No. 29, South of Jefferson Barracks, will be dedicated at an informal tea Wednesday afternoon from 4 to 6 o'clock. The wives of the officers will receive and serve.

Col. O. W. Bell, Chief of Staff of the 102d Division Reserve, and Lieutenant-Colonel William Clendenin will be honored by a dinner Dec. 11, which the officers of the 407th Infantry will give.

The women members of the Riv-

ATCH

avel;

sitors Here

ppin Hattersley
rt C. Hattersley
spend the holi-
Hattersley will
l Chase and her
grandfather, F.
Enright avenue.
onald Danforth
avenue, have
nt of two weeks
attended the
d Harvard-Yale
later going to
for a visit of

Oliver Filley of
s. John Ames of
called to St.
h of Mrs. John
ve returned to
and Mrs. Filley
and Mrs. Sam-
Westmoreland
es visited Mrs.
erg of 49 West-

chard E. Perry
ighway, will de-
or Tyron, N. C.
Their daugh-
Perry, who is
will join them.

muel Scott of
venue, has re-
East where she
New York of her
in-law, Mr. and
on Scott Jr.

hn M. Drescher
St. Louis for the
ding at 10 North
hey make their
mer in Edwards-

mes T. Caradine
ce, who are mak-
e, are now in
ect to return to
h.
rank P. Crunden
ter place, and
Miss Catherine
ll depart Dec. 29
attend the mar-
Mrs. Crunden's
nden Crunden,
e Wallace Cran-

of New York. The wedding
take place Jan. 3, and Miss C
den will be a bridesmaid.
Crunden's brother, Walter M. C
den, will be best man and
Allen Hitchcock Shepley and
old McM. Bixby, both of St. L
will be ushers. Mr. Crunden
his bride will spend their h
moon in Europe and upon the
turn to St. Louis will make t
home in the Greystone Apartm
McPherson and Newstead aven

Miss Janet Shields, daughte
Mr. and Mrs. George H. Shields
of 6409 Wydown boulevard;
Margaret Burkham, daughte
Mr. and Mrs. Robert Burkham
5035 Westminster place; Miss
raine Grover, daughter of Mr.
Mrs. James Hamilton Grover
Miss Julia Wells, daughter of
and Mrs. Erastus Wells, of
Kingsbury place, who are trave
abroad under the chaperonage
Mrs. Atwell Lincoln, will sp
Christmas in Rome. After tour
Italy they will go to the Riv
and later to Paris, returning he
the latter part of March.
Shields' son, George H. Shields
who is a student at Kent Schoo
Connecticut, will return to St. L
Dec. 18, for the holidays.

Mrs. John L. Anderson Jr. of
Clara avenue has as her guest
Henriette Boyer of Hawkinsv
Ga.



Davison-Frank Fur Co.
1121-1125 Washington Av. 3rd Floor

ANENT WAVE CERTIFICATE FOR XMAS
Visit Our Beautiful Enlarged Shop
ESTLE PERMANENT WAVE, $7.50
Complete. Finished in Approximately Two Hours
All Licensed Operators
SHAMPOO and MARCEL.....$1.00
Marcel 75
VAN'S SPECIAL FACIAL.....1.25
Phone NOW! GArfield 2819-3053
N BEAUTY SHOP, 614 Olive St.

CIAL WINTER RATE NOW $5
RMANENT WAVE
mous Horseshoe Curl—Beautiful, Natural,
Wave Without Water-Waving Combs.
Guaranteed 6 Months—TRUE OIL PROCESS Complete
323 N. GRAND AV. Phone LIndell 5
604 EASTGATE Phone CAbany 5

WOMEN
izes 36 to 56
's' Styles Department
istmas Sale
Array of Lovely Youthful
RESSES
raction of Their Former Prices
.75 $29.75
to $29.75 Formerly Up to $45
A fine selection of Georgette, Crepe Satin, Flat Crepe and Velvet Combinations. Only the season's most successful modes are offered. Lovely evening models are included at great savings.

Pre-Christmas COAT SALE
FINE FABRICS, LAVISH FURS, AND SILK LININGS
$48 $68 $88
All Formerly Much Higher


yles—
We Specialize in Large Head Sizes
ryant SECOND FLOOR
s., St. Louis

Debutantes To Be Honored At Parties

Mr. and Mrs. Stewart McDonald 24 Washington terrace have issued invitations for a dinner party to be given the evening of Dec. 12 for Miss Marjorie Niedringhaus, daughter of Mr. and Mrs. Lee I. Niedringhaus, and Miss Elizabeth Schlueter, daughter of Charles Schlueter.

Mrs. George A. Bass of 4651 Lindell boulevard will give a reception the afternoon of Dec. 14, from 4:30 to 6 o'clock, to informally present her daughter, Miss Ruth Bass, to society. Miss Bass and her brother, George Bass, have just returned from Chicago where they attended the wedding of their cousin, Parkins Bass, of Evanston, Ill. Miss Bass also visited Miss Ellis Cutter of Minneapolis, Minn., who made her debut during Miss Bass' visit.

Mr. and Mrs. William Maffitt of 4315 Westminster place and their nephew, Julius S. Walsh Jr., have issued cards for a tea dance the afternoon of Dec. 29 at the St. Louis Country Club, in honor of Miss Sally and Miss Marie Geraghty, daughters of Mr. and Mrs. John Geraghty of Minneapolis. Mrs. Geraghty is a sister of Mrs. Maffitt. Mr. and Mrs. Geraghty and their daughters will spend the holidays with Mr. and Mrs. Maffitt.

Mr. and Mrs. L. Ray Carter of Portland place gave a dinner Wednesday evening for Mr. and Mrs. Sidney T. Allen, who are visiting Mrs. Allen's mother, Mrs. Mary S. Turner of 4967 Pershing avenue. Mr. and Mrs. Allen have been making their home in Paris, France.

Mrs. George S. Mepham of 4457 Westminster place has issued invitations for a tea dance for her daughter, Miss Elizabeth M. Thomas, Dec. 30, at the St. Louis Country Club. Miss Thomas is a student at the John Burroughs School.

Mrs. Carl H. Langenberg of the St. Louis Country Club grounds will give a debutante luncheon, Monday, Dec. 12, in compliment to Miss Anne Kannard Wallace, daughter of Mr. and Mrs. Harry Hopkins Wallace of 4976 Pershing avenue, and Miss Mary Carter, daughter of Mr. and Mrs. L. Ray Carter of 8 Portland place.

Mrs. E. Lansing Ray of 4615 Washington avenue will give a theater party the evening of Jan. 16 for Miss Gertrude Catlin, daughter of Mr. and Mrs. Daniel K. Catlin of 6 Westmoreland place, and Miss Elizabeth Allen, daughter of Mr. and Mrs. Gerard B. Allen of 4632 Cleveland avenue. Both young women are popular debutantes of the season.

Mrs. Stephen S. Eagle of 6212 Delmar avenue gave a bridge luncheon Thursday in honor of Miss Helen Martha Woods, debutante daughter of Parker H. Woods of 3918 Washington boulevard. The guest list was comprised of 11 debutantes besides the guest of honor. Mrs. Eagle will give a small dinner dance, Dec. 12, for Miss Margaret and Miss Jane Mahler, debutante daughters of Mr. and Mrs. Louis Frank Mahler of Brentmoor.

Mrs. Frederick Hermann of 99 Kendel place has issued invitations for a mixed tea which she will give the afternoon of Dec. 19 in honor of her sister, Miss Corinne Materne, daughter of Mrs. J. Materne of 3009 Geyer avenue. Miss Materne is a freshman at Washington University.

Miss Helen Martha Woods, daughter of Parker H. Woods of 3918 Washington boulevard, and Miss Margaret and Miss Jane Mahler, daughters of Mr. and Mrs. Louis Frank Mahler of Brentmoor, will share honors at a luncheon which Mrs. E. E. Haverstick of 6 Forest Park boulevard will give Dec. 18.

Mrs. Charles E. Potter of 5106 Washington boulevard will give a tea the afternoon of Dec. 21 for her daughter, Miss Ritta Potter, who is a student at the Horton Watkins School, Washington. The guests have been invited from 4 to 6 o'clock.

Warren F. Drescher Jr. of 5501 Delmar avenue entertained a group of debutantes and their escorts at a bridge party Friday evening. Among the guests were Miss Kathleen Ryan, Miss Helen Martha Woods, Miss Margaret Ferguson, Miss Dorothy Dehlendorf, Miss Virginia Sankey and Miss Virginia Vlack, and Jack McTeer Jr., William Materne, Sterling Hite, Charles Morris and Maxwell Livingston.

Miss Rose, Miss Bettye Jean Miss Shirley Horowitz, daughter of Rabbi and Mrs. H. J. Horowitz of 5747 Westminster place, entertained members and pledges of Beta Tau Chapter Phi Lambda Kappa Medical Fraternity of St. Louis University last night, in honor of Miss Evelyn Bly and her fiance, Stephen Hackmeyer, a fellow fraternity member, who are to be married soon. Forty-two guests were present.

The new Officers' Club at Veterans' Hospital No. 29, South of Jefferson Barracks, will be dedicated at an informal tea Wednesday afternoon from 4 to 6 o'clock. The wives of the officers will receive and serve.

Col. O. W. Bell, Chief of Staff of the 102d Division Reserve, and Lieutenant-Colonel William Clendenen will be honored by a dinner Dec. 11, which the officers of the 407th Infantry will give.

The women members of the Riv-

erview Club will have charge of the regular Saturday evening party this week under the chairmanship of Mrs. Joseph Meisel. Other social events planned by the club include Junior night, Dec. 18; Children's Christmas Party, Dec. 26, and New Year's eve party, Dec. 31.

Mrs. Charles Murphy of the Gatesworth Hotel entertained a large number of friends at a bridge luncheon the afternoon of Nov. 30 in the ballroom of the hotel.

Mrs. P. L. Du Bois of 5228 Page boulevard entertained 40 friends at bridge Tuesday afternoon at the Forest Park Hotel.

Mrs. Edward P. Miller of 6318 Waterman avenue has issued cards for a tea to be given Wednesday afternoon from 3 to 5 o'clock for Mrs. Robert T. Railey. Judge and Mrs. Railey who were former St. Louisans and who have been making their home in Jefferson City, have returned to St. Louis to reside.

Mr. and Mrs. David R. Phillips of 4213 Lee avenue celebrated their silver wedding anniversary Nov. 20. About 50 guests were present.

The Goodfellowship Club will hold its regular Friday evening meeting Dec. 10 at Westminster Hall, 3806 Olive street.

The Junior Hadassah will give a dance this evening at the Statler Hotel for the benefit of Meier Chfeye, a farm school for orphans in Palestine, which is supported solely by the Junior Hadassah units of America.

The Outing Club will give a dance this evening in the recital hall of the Odeon. This club gives a dance every Saturday and Sunday evening.

The St. Louis Lonely Club will hold its regular dance Friday night at Trimp's dance hall, 4406 Delmar boulevard. Those interested may attend.

The Barr Study Circle of the National Congress of Parents and Teachers will give a benefit entertainment for the Parent-Teacher Scholarship Foundation tomorrow evening at 8 o'clock at the St. Louis School for Blind on Magnolia avenue. A playlet, "An Interior," will be followed by scenes from operas by the pupils of Madame Thoma Operatic School and numbers by Miss Adelyn Rotty and pupils from her dancing classes.

Dr. Louis Ottofy of Chicago is spending the week-end with his brother, Dr. L. M. Ottofy and Mrs. Ottofy of 5228 Vernon avenue.

MISS DOROTHY WARD



The engagement of Miss Ward, daughter of Mr. and Mrs. Luther T. Ward, and George A. Caine, was announced last week. —Murillo

MISS ESTHER MARK



Miss Mark will become the bride of Thomas A. Quigley. The engagement was announced November 26. —Schweig.

MRS. KENNETH W. CHURCH JR.



Mrs. Church, a recent bride, was Miss Dorothy Becht of Oak Terrace, Webster Groves. —Schweig.



MRS. GEORGE F. ETZKORN
Until her marriage Thanksgiving day Mrs. Etzkorn was Miss Florence Corcoran of 18 Arundel place. —De Wakin

Holiday Sales for Charity Announced

There will be a Christmas sale of articles made by the occupational therapy patients and shut-ins at the Junior League Shops, the Open Door, 4914 Maryland avenue, beginning this week. Among the sale articles are fireside matches, doll furniture and dolls, Christmas cards, children's chairs and pillows.

The young women selling next week are the following members of the league: Mrs. King Parker, Mrs. Donald Danforth, Mrs. Daniel W. Jones, Mrs. Walter Clark, Mrs. Chester Ellis Wright, Mrs. Leo DeSmet Carton, Mrs. Allen Wyman, Mrs. Charles Lucas, Mrs. Knox Taussig, Mrs. Arthur Hiemenz, Mrs. John Jay Johns, and Miss Jane Rule, Miss Harriet Lane Cates, Miss Helen Reyburn, Miss Susan Hawes, Mrs. Josephine Bates, Miss Mabel Green Thompson, Miss Helen Heissler, Miss Katherine Sipple, Miss Leota Cotter and Miss Jane McElroy.

The annual bazar, afternoon tea and supper of Grace-Holy Cross Episcopal Church will be held in the guild hall, 2600 North Twelfth street, next Thursday and Friday.

The Woman's Club of Christ Church Cathedral will have a harvest festival and sale Tuesday in Schuyler Memorial House, 1210 Locust street, with a luncheon at noon.

The annual exhibition sale of work of little patients in the St. Louis Children's Hospital occupational therapy department will be held Tuesday in the workshop on the third floor, from 10:30 a. m. to 4 p. m. Mrs. George Markham, Mrs. Morton May, Mrs. Sol. Swarts, Mrs. George Green and Mrs. E. C. Ficklin are members of the Exhibition Committee, of which Miss Nellie Shields is chairman.

Dr. McGovern to Speak.
The Contemporary Club will have a dinner Friday evening, Dec. 17, at the Hotel Coronado, when Dr. William Montgomery McGovern, distinguished British orientalist, will give an address and show the first motion pictures ever taken in Lhasa, "The Forbidden City," of Tibet. Royal H. Switzler is chairman of the Contemporary Club committees and Mrs. Dudley French secretary.

$7.50

NESTLE CIRCULINE PERMANENT WAVE
COMPLETE
OPEN TUES. AND THURS. EVE.
SHAMPOO and FINGER WAVE, $1
Phone GArfield 1113—Appointment
La Vera Beauty Shop
204 N. 7TH ST.
N. E. COR. 7th & PINE, 2d Floor

Cartons
Table China and Glassware, Bronzes, Etchings
UNUSUAL GIFTS
Convenient Location
Exclusive, moderate prices.
GALLERIA BUILDING
4914 MARYLAND AV.

Mitzi
392-394 North Euclid Avenue
Saint Louis
ANNOUNCES
To Her Customers a Special Sale of
COATS, GOWNS AND HATS
at Half Price
NO CHARGES NO EXCHANGES

SPECIAL WINTER RATE
OUR NATURAL MARCEL. REGULAR $15—NOW $5
PERMANENT WAVE
GUARANTEED 6 MONTHS; NO WATER OR FINGER WAVING; COMPLETE
DE MUN SHOP, 4513 Delmar. FOr. 1120



There'll be an Old-Time New Year's Party at The Claridge
Those who want to be in the "thick of the fun" New Year's eve will be found at the Claridge. Each year we sell out early, so don't delay. We'll again have
Gene Rodemich's 10 Society Syncopators
—and other attractions to make this a party you'll not easily forget.
Many novelties....handsome souvenir for each lady. And a table d'hote dinner that puts a finishing touch on the old year.
Reserve Now!
Choicest tables and private dining rooms will be taken quickly. Per person, $6.50.
Phone CEntral 7900
For a Delightful Dinner Today
Bring the family to Hotel Claridge
$1.25
TODAY...and every Sunday...a delectable 6-course table d'hote dinner, served in the main dining room 12 to 9.
Table Reserved if Desired
The Traffic Sign Says "Stop" at
Hotel Claridge
LOCUST AT EIGHTEENTH

SHIRLEY'S
423 N. 8th St. Mayfair Hotel Bldg.


ANNOUNCING an event of vital importance to women who wear the better grades of footwear.
STARTING Monday, December 6th, we offer an unrestricted choice of our entire stock of *Wickert* beautiful Shoes — appropriate for *street, afternoon* and *evening wear.*
Regularly Priced $12.50 to $17.50; for $9.95
THIS means your choice of the most attractive selection of high-grade New York footwear styles ever shown in St. Louis.
NOTHING is reserved in this sale. There are over 3000 pairs in more than 60 styles for your choice.
TAKE this opportunity to choose your footwear wardrobe for holiday festivities. The tailored and the fastidious customer alike will find footwear to their liking.

BOLLAND'S NAME ON THE BOX ADDS MUCH TO THE GIFT, BUT NOTHING TO THE COST
BOLLAND'S
Beautiful Gifts for Christmas
Diamonds • Pearls • Sapphires • Emeralds • Rubies
THIS is the 78th Christmas on which the Gift from Bolland's will be the principal gift of the day. However small the package, the opening of it will reveal a fine expression of love • • a gift entrancing and abiding.
Of widespread interest are the many gifts at popular prices • • lovely things, permanent in nature and exquisite in beauty, that are extremely attractively priced.

Gifts for Men	Gifts for Homes	Gifts for Women
Belt Buckles	Beverage Accessories	Bag Mirrors
Chains	Candlesticks	Bar Pins
Cigarette Cases	Carving Sets	Beaded Bags
Dunhill Lighters	Coffee Sets	Bracelets
Flasks	Dutch Silver	Brooches
Fountain Pens	Gold China	Desk Sets
Full Dress Sets	Gold Crystal	Dorine Boxes
Gold-Mounted Billfolds	Hall Clocks	Fountain Pens
Latch-Key Cases	Lamps	Gold Mesh Bags
Match Boxes	Mantel Clocks	Handy Pins
Military Brush Sets	Rock Crystal	Lip Stick Holders
Scarf Pins	Rookwood Pottery	Necklaces
Sleeve Links	Silverware	Rings
Traveling Cases	Smokers' Sets	Stationery
Tuxedo Sets	Tea Sets	Toilet Sets
Watches	Thermos Sets	Vanity Bags
Rings	Vases	Wrist Watches

Exclusive Novelties in Holiday Greetings
Conserve your capital. Bolland's Special Plan enables you to buy from your income at cash prices
BOLLAND'S
Locust at Tenth
Jewelers for 78 Years

(Reg. U. S. Pat. Off.)

Kline's

606-08 Washington Av.—Thru to Sixth St.

1150 Pcs. of Gift Lingerie

Monday! A Christmas Offering of Choice Silk Underwear

$2.95



GOWNS! TEDDIES! DANCE SETS! STEP-INS! CHARLESTON BLOOMERS! The loviest dainties you have ever seen at this low price. New and novel lace trimming effects. Also unusual tailored styles. Adorable for gifts. Fashioned in crepe de chine, crepe satin and radium. We have made special efforts to assemble the unusual in value at $2.95.

NILE ORCHID BLUE PINK YELLOW WHITE

KLINE'S—Main Floor.



Pretty Soft for Santa Claus!

READY! HUNDREDS OF PILLOWS FOR GIFTS!

AN EXCEPTIONAL GROUP AT

$2.95



Just the clever Pillow effects that make a cozy corner so inviting. And a host of ideas so great individuality may be expressed. Pillows of taffeta in plain or shadow effects. When in doubt what to give—play safe and select a lovely fancy Pillow. Be sure to see our large selection.

OTHER GROUPS TO $8.95

NOVELTIES IN
Shadow Designs
Ruffled, Pleated, Corded
Gold Lace Trimmed
Flower Motifs
Fancy Masked French Dolls
IN EVERY WANTED SHADE

KLINE'S—Main Floor.

Monday—A Christmas Bargain Carnival

Sample Sale of Jewelry

1200 ITEMS—WORTH TO FIVE TIMES THIS SALE PRICE!

Bracelets
Bar Pins
Earrings
Brooches
Necklaces
Chokers
Pearl Beads
Pendants
Opera Chains
Novelties

The power of specialization is strikingly demonstrated in this wonderful Jewelry Sample Sale. Imagine such values just in time for Christmas giving! Every piece is perfect. Every piece is choice. In sterling, antique gold finish and oxidized silver finish. Settings in crystal, pearls, rhinestone brilliants and cameos. Be on hand when the doors open!

$1



GIVE GOTHAM GOLD STRIPE SILK STOCKINGS

Kline's

606-608 Washington Ave.—Thru to Sixth St.

VISIT THE NEW MAIN FLOOR GIFT SHOPS

ANNUAL DECEMBER SALE OF FUR COATS

Bringing Gift Furs Amazingly Low Priced

A special Event each year which brings wonderful special purchases and reductions from stock—for gift giving! We offer a selection at a wide range of prices which encompasses the best in furs, the best in styling and the best in workmanship. We cannot urge you too strongly to attend this Monday event if you are interested in furs.

A Fur Coat for HER on Christmas morning! Could any gift be more welcome! This sale is designed to meet just this timely need. Every garment is a typical Kline dependable fur value. A value which assures the utmost in your fur investment. Purchases will be delivered Christmas Day if desired.

At $98

PONY COATS
Fox and beaver collars. All silk lined. Well made.

OPOSSUM COATS
In smart Tomboy styles. Typical sport models.

CARACUL KRIMMER COATS
With platinum wolf collar. An outstanding value.

SEALINE COATS
With contrasting fur trimming. Of squirrel, fitch and mink tails.

At $139

KID CARACUL COATS
In a number of smart styles. Trimmed with contrasting furs.

PONY COATS
Trimmed in beaver, fitch and fox. Jonny and crushed collars.

CARACUL COATS
Gray and bronze shades with fox collars. Excelleht values.

SEALINE COATS
With collars and cuffs of contrasting furs. Or self trimmed.

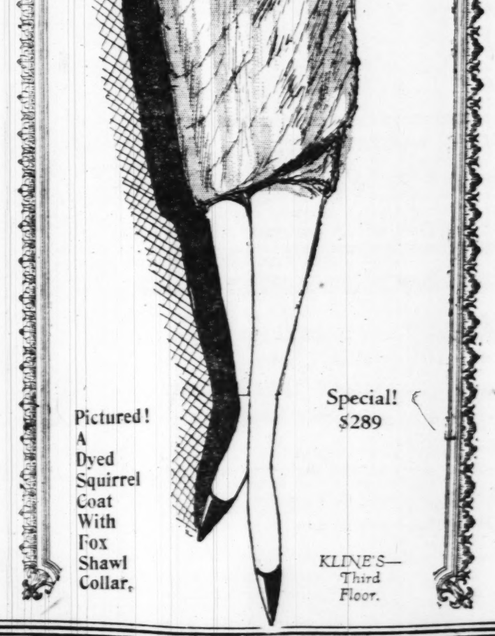
At $159

NATURAL MUSKRAT COATS
Self trimmed. Beautiful Southern skins. Richly silk lined.

CARACUL PAW COATS
In brown and platinum shades. With fox collar and cuffs.

MEXICAN KID COATS
With smart Jonny collars and leather band trimming.

CARACUL COATS
Brown and gray peltries. Wolf collars. Unusually fine skins.



Pictured! A Dyed Squirrel Coat With Fox Shawl Collar.

Special! $289

KLINE'S—Third Floor.

At $195

RUSSIAN PONY COATS
In all the new shades. With wolf collars and cuffs.

SILVER AND GOLD MUSKRAT
Fox collars and cuffs. Extra fine skins. Unusual value.

BRONZE CARACUL PAW COAT
Question mark collar and cuffs of fine fox. A sample Coat.

EXTRA-FINE SEALINE COATS
Smart trimmings of contrasting furs. One of a kind. Special!

At $289

JAP WEASEL COATS
Beautiful dark skins. Fox collar. Marvelous value.

CARACUL KRIMMER COATS
Platinum fox shawl collar. A luxurious looking Coat.

MINK-DYED SQUIRREL COATS
Fox shawl collar. Skins beautifully matched.

HUDSON SEAL COATS
Special at a give-away price. Contrasting fur trimmings.

At $389

NATURAL SQUIRREL COATS
Beautiful clear skins. Fine shawl collars. Smart sleeves.

JAP MINK COATS
Light natural color. Very beautiful. Shawl collar.

JAP WEASEL COATS
Only a limited number. With newest collar effects.

FLAT CARACUL COATS
In gray and brown. Trimmed with dyed white fox collar.

Kline's
606-08 Washington Av.—Thru to Sixth St.



Monday! A Remarkable New Purchase Brings This

SALE OF 500 WINTER COATS

Fur trimmings you will marvel at! Squirrel, fox, beaver and wolf (Chinese dog), in deep collars and cuffs. The materials, too, are excellent—quite irresistible at $33. And the colors are the smart tones of blue, brown, green, red and black, of course.

Bringing Fine Coats Practically at Wholesale Cost

$33

For the woman who must watch her dollars, here is a rare chance to invest in a new Coat of better quality—by far—than $33 would ordinarily buy for her. Such values will not soon be duplicated. FIVE DOLLARS will hold any Coat or it may be placed in the Will Call.

We Haven't Offered Such Values in Many, Many Years

Kline's
606-08 Washington Av.—Thru to Sixth St.







The Gift of Si

Appeals to the Femin

To those who love to wear pre chic and correct, give sheer si simply can't have too many pairs these are such lovely ones! Th gift may rest assured of its wel

Onyx Pointex is distinctive due to the flattering Pointex heel. Chiffon and service weight with lisle top and sole. $1.95.

Duchess Sheer in the sheer chiffon weight, full-fashioned of pure thread silk from top to toe, $1.95

Prop fon we Hose o from t

McC chiffon smart, seams.

Novelty Silk Un

Are Specially Pric



She will no fashionable cloudy rain of these pret Umbrellas. T costume shade transparent tinted in colo

They are convenient are well co rib frames.

Boys' Robes f

—of Soft B



Any boy will luxurious Robe Robes at this pri good quality bla in Indian pattern Sizes 4 to 18 ye

"Beacon Robes for Boys, $5

Robes tailored Beacon cloth many fancy design Shawl collars, pat pockets, silk co trimmed, 4 to 18.

Boys' Beacon Robes Priced at $7.98

These are well tailored of g quality Beacon cloth and are in be tiful plaids and conventional desig Have shawl collars and are trimm with silk cord. Sizes 6 to 18.

Terry Robes, $7.98

Boys' Terry Robes are made of fine, high-pile material and are in beautifully colored two-tone effects. Patch pockets and silk girdles. 6 to 18 years.

(Boys' Own

VISIT
THE NEW
MAIN FLOOR
GIFT SHOPS

SALE OF TS

Low Priced

at for HER on Christmas morning! Could more welcome! This sale is designed to timely need. Every garment is a typical able fur value. A value which assures the ur fur investment. Purchases will be de- tmas Day if desired.

At $195

RUSSIAN PONY COATS
In all the new shades. With wolf collars and cuffs.

SILVER AND GOLD MUSKRAT
Fox collars and cuffs.
Extra fine skins. Unusual value.

BRONZE CARACUL PAW COATS
Question mark collar and cuffs of fine fox. A sample Coat.

EXTRA-FINE SEALINE COATS
Smart trimmings of contrasting furs. One of a kind. Special!

At $289

JAP WEASEL COATS
Beautiful dark skins. Fox collar. Marvelous value.

CARACUL KRIMMER COATS
Platinum fox shawl collar.
A luxurious looking Coat.

MINK-DYED SQUIRREL COATS
Fox shawl collar.
Skins beautifully matched.

HUDSON SEAL COATS
Special at a give-away price.
Contrasting fur trimmings.

At $389

NATURAL SQUIRREL COATS
Beautiful clear skins. Fine shawl collars. Smart sleeves.

JAP MINK COATS
Light natural color. Very beautiful. Shawl collar.

JAP WEASEL COATS
Only a limited number. With newest collar effects.

FLAT CARACUL COATS
In gray and brown. Trimmed with dyed white fox collar.

Kline's
506-08 Washington Av.—
Thru to Sixth St.



See Our Other Announcements on Pages 4, 6 and 7 This Section.

STIX, BAER & FULLER

GRAND-LEADER

The Store of the Christmas Spirit



Smart Frocks Reduced

New Models Are Added to the Sale Groups at

$28 and $48

Women and misses who have delayed the choice of a new Frock from these reduced groups will find much to interest them on Monday. New Frocks have been added and selections are extremely interesting, with charming Frocks for street, afternoon and evening included in the Misses' Store at $28, and in the Costume Salon at $28 and $48. The fabrics are of the moment—each Frock is unusual at its price!

Smart Frocks of every type for immediate wearing are reduced—misses', women's and larger sizes at.. **$18**

(Third Floor.)



The Gift of Silk Hose

Appeals to the Feminine Fancy

To those who love to wear pretty thing that are chic and correct, give sheer silk hosiery. One simply can't have too many pairs of stockings, and these are such lovely ones! The giver of such a gift may rest assured of its welcome.

Onyx Pointex is distinctive due to the flattering Pointex heel. Chiffon and service weight with lisle top and sole. *$1.95.*

Duchess Sheer in the sheer chiffon weight, full-fashioned of pure thread silk from top to toe, *$1.95*

Propper Blue Edge chiffon weight, full-fashioned Hose of pure thread silk from top to toe, *$2.95.*

McCallum gun-metal silk chiffon Hose are very smart, with black heels and seams. Pair, *$3.00.*

(Hosiery—Main Floor.)

Novelty Silk Umbrellas

Are Specially Priced at

$5.98



She will not hesitate to keep fashionable appointments on cloudy rainy days if she has one of these pretty rain or shine Umbrellas. They are of silk in costume shades with handles of transparent amber carved or tinted in colors.

They are very short and convenient to carry; but are well constructed on 16-rib frames, black or gold.

(Umbrellas—Main Floor.)

Boys' Robes for Gifts

—of Soft Blanket Cloth

$3.98



Any boy will be pleased with a luxurious Robe from Santa. The Robes at this price are well made of good quality blanket cloth and are in Indian patterns or fancy designs. Sizes 4 to 18 years.

Beacon Robes for Boys, $5

Robes tailored of Beacon cloth in many fancy designs. Shawl collars, patch pockets, silk cord trimmed, 4 to 18.

Boys' Beacon Robes Priced at $7.98

These are well tailored of good quality Beacon cloth and are in beautiful plaids and conventional designs. Have shawl collars and are trimmed with silk cord. Sizes 6 to 18.



Terry Robes, $7.98

Boys' Terry Robes are made of fine, high-pile material and are in beautifully colored two-tone effects. Patch pockets and silk girdles. 6 to 18 years.

(Boys' Own Store—Fourth Floor.)



FURS—the Gift of Gifts

Are Best Chosen From Our Selection of Exclusive Models

Choosing the fur Coat that is to make someone's Christmas remembered forever after, is a matter on which our furriers can be of immeasurable help. For those who seek the distinctive, the exclusive modes in the finer pelts, our present collection is replete with luxurious Coats and wraps representative of the newest fashions—and there is added inducement in the attractive prices.

Mink—The aristocrat of Furs, exquisitely fashioned and perfectly matched in coats of finest selected skins..... *$1095 to $1650*

Alaska Seal— Plain or in combination with other Furs; the skins are finest government selected pelts..... *$795 to $1095*

Black Caracul in handsome coats luxuriously trimmed with Hudson Bay sable, baum marten and lynx..... *$650 to $1195*

Russian Ermine in evening wraps of exquisite beauty, combined with white fox and silver fox..... *$975 to $1650*

Caracul Coats are marvelous in platinum and bronze shades, combined with other Furs. Prices range from *$595 to $1250* for a wrap of bronze baby caracul with sable-dyed marten.

(Third Floor.)

Thrift Avenue

The Buy-Way of St. Louis

Slippers, $1.98
Men's tan leather House Slippers with soft padded soles and with heels. Sizes 6 to 12.

Stationery, 59c
Cabinets, hinged top and ribbon tied, containing 24 sheets and 24 envelopes. (Square 19)

Dolls, $1.98
Baby Dolls in long white white dress. Have bisque head, crying voice and sleeping eyes. (Square 14)

Chemise, $1.95
Rayon Chemise with lace inserts and trimming and self straps, in lingerie shades. (Square 26)

Gloves, 95c
Women's chamois suede fabric Gloves with cuff effects embroidered in contrasting colors.

Boxing Gloves, $2.95
Hair-filled Boxing Gloves for boys to 14 years.

Vanity Sets, $1.25
All-linen crash Vanity Sets, hand embroidered in Porto Rican designs. Two large oblong pieces and one narrow oblong piece. (Square 1)

Linen Towels, 79c
Hand embroidered in Porto Rican designs, of all-linen crash. 17x30 inches. (Square 1)



Pretty Panty Frocks

That Will Delight the Little Miss

Values Are Exceptional **$2.95** *1000 Frocks Sizes 2 to 6*

Frocks that every 2 to 6 year old will love to wear. Frocks that Santa Claus will select as gifts; for they are attractively designed and fashioned of pretty fabrics in plain colors or gay prints, trimmed with collars, cuffs and pockets that appeal to every little girl.

Our Entire Stock of Children's Dress Coats *Reduced* **25%**

Every Dress Coat is included—the styles are individual, and this is an exceptional opportunity to purchase a Coat for the little tot at a decided saving. 1 to 6 years.

(Baby Shop—Second Floor.)

Gift Handkerchiefs

In Boxes of Three for **$1.00**

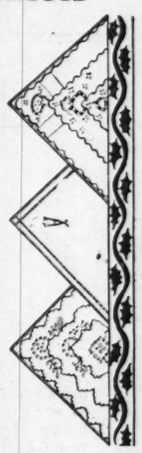
Handkerchiefs such as you would buy in Switzerland—they have been imported from St. Gall and are embroidered in charming designs. Many are all white, others are in colors; in interesting gift boxes.

Men's Handkerchiefs 6 in Box for $1.50

A gift that is always acceptable and appreciated by men—white linen Handkerchiefs with the hemstitched hem and Longfellow initial.

Gift Handkerchiefs for everyone—plain 'Kerchiefs to complement the tailored costume, and dainty little squares or circles of chiffon or voile, daintily trimmed; priced, each, *25c to $5.00*

(Handkerchiefs—Main Floor.)



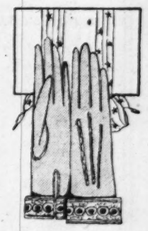
Imported Kid Gloves

Are Exceptional Values at

$2.65

They have just arrived — new Gloves smartly fashioned in the correct French colors and style with the chic little cuff, embroidered in contrasting colors. They are so attractive you will want several pairs for yourself and to give as gifts at Christmas time.

They are available in the desired colors for dress and general wear. Sizes 5½ to 7½. Unusual values.



Perrin Lined Gloves for Women, $3.75

Gloves that she will wear on the coldest days—for they are of fine capeskin and warmly lined with wool.

(Main Floor.)



The Gift for Leisure Hours

Gift Slippers for Women

In Charming Styles by Daniel Green

$2.50 to $5.00

She will be charmed with such dainty pretty Slippers as these—black, blue, old rose, or orchid to match her favorite negligee. The D'Orsay model, beautifully fashioned of fancy brocade is priced *$5.00.*

Give her a gift that she will enjoy all during the year—a pair of red or black kid D'Orsay Slippers with quilted satin lining.... *$4.50*

Boudoir Slippers in pretty shades of rose, blue or black quilted satin or of black kid, with leather soles and heels will make delightful gifts; all sizes..... *$2.50*

(Shoes—Main Floor.)

The Gift of Beauty

A Certificate Entitling the Recipient to Service in the Beauty Shop



Tucked away in a modish green or festive red leather folder, you may give Hair Cuts and Finger Waves of distinction, Modish Manicures, helpful Facial and Scalp Treatments—and even a Permanent Wave if you desire.

Your favorite attendant will gladly explain this unobtrusive, but very smart gift. The Certificates may be purchased in any desired amount, beginning at $3.50.

(Beauty Shop—Third Floor.)

Dennison Christmas Shop

Main Floor, Sixth Street Side.

Greeting cards, tags, seals, colored tissue papers, decorative crepe paper, Christmas table covers and napkins, sealing wax and sets, decorative flowers, window and auto wreaths, wrapping twines and tying ribbons are all available now in our Dennison Shop.

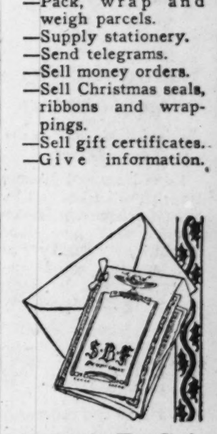
(Main Floor.)

The Store of the Christmas Spirit

The Service Bureau

On the Mezzanine, Is a Convenient Aid to Gift-Givers. It Will

—Send packages by freight, express or parcel post.
—Summon taxi or messenger.
—Supply interpreters.
—Pack, wrap and weigh parcels.
—Supply stationery.
—Send telegrams.
—Sell money orders.
—Sell Christmas seals, ribbons and wrappings.
—Sell gift certificates.
—Give information.



S. B. & F. Gift Certificates

—Solve the Gift Problem

A Stix, Baer & Fuller Gift Certificate is a Christmas gift that is especially pleasing. The giver secures the Certificate in any amount, and the recipient makes selection according to his personal taste.

Gift Certificates are obtainable on the Balcony and at Service Desks on every floor of the store.



Fountain Pen Desk Sets

$4.95

A gift that a man or business woman would appreciate — this glass holder into which the pen is placed, and a fountain pen of the self-filling lever type, fitted with a solid gold iridium-tipped point, holder of black or black-and-red, or black-and-green. Limited quantity.

(Main Floor.)



Monogrammed Christmas Cards 25 for $2.95

Individual and attractive are these Greeting Cards with the two-letter French monogram, a charming greeting and your name typographed; envelopes included.

Other designs, 25 cards and envelopes *$1.45*

Place your order now so that your Cards may be printed for early delivery.

Mail Orders Filled.

(Printing Dept.—Sixth Street Entrance.)

See Our Other Announcements on Pages 4, 5 and 7 This Section

STIX, BAER & FULLER

GRAND-LEADER

A Page of Suggestions to Help You Fill Your Gift List





Exhibition by Fancy Skaters

Beginning Monday on the Fourth Floor

Edna Blue and Jimmie Bourke, nationally known champion fancy skaters, will give four exhibitions daily in our sporting goods department, fourth floor, beginning Monday.

The performances will be given at 10 and 11:30 A. M., 1:30 and 3:30 P. M.

Free Advice to Skaters

For the benefit of skating enthusiasts, these renowned artists will give free advice and answer any questions you may desire to ask. They will personally fit you with a pair of Planert Skates if you so desire.

Planert Northlight Skating Outfits

$9.75

Highly tempered runners riveted to non-rustable tubes and sole plates. The skates are attached to de luxe skating shoes.

Planert Winner Skating Outfits are priced at..... **$6.75**

(Sporting Goods —Fourth Floor.)



Smart Hatbox

Carry-All Style

$10.00

A cobra grain box of exceptionally fine quality. Full leather bound and made with rigid steel collar. Carry-all for lingerie in top and two shirred pockets. Good lining. 18-inch size.

(Luggage Section —Fourth Floor.)



Dinner Service

of French China

$59.50

An attractive border design in soft blue and pink decorates each piece of this charming 100-piece Dinner Service of good quality French china. It is a new open-stock pattern and additional pieces may be purchased later.

A Japanese China Service of 100 pieces with lovely border design, priced *$37.50*

100-Piece Dinner Service with rich colored allover pattern on high-grade Bavarian china is priced at *$50*

(Fifth Floor.)

GIFTS *for the* HOME

Occasional Furniture Makes Christmas Gifts That All Will Enjoy

Lady Jane Sewing Cabinet

$7.75

How mother would like a Lady Jane Sewing Cabinet — they're so roomy and so handy. Large enough to hold all her sewing accessories and so light it can easily be carried about. Made of sturdy gum and walnut.



Humidor Cabinet for Father

$31

A gift that never fails to please a man is a good-looking Humidor Cabinet. This Italian-styled Cabinet comes in decorated walnut, is copper lined and is equipped with tray and other necessary fittings.

Tea Cart

This walnut or mahogany finished Tea Cart features a removable glass tray, a drop leaves, drop handle and rubber-tired wheels—an unusually attractive gift for the dining room **$23.75**

Footstool

The sort of gift that endures and becomes more appreciated as it is used is a low Footstool placed before your favorite chair. Choice of several velour or mohair coverings at **$3.95**



A New Armchair

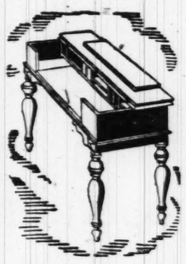
For the Living Room

An easy Chair of pleasing design with broad seat upholstered in velour and tapestry-covered back makes a Christmas gift that combines usefulness with beauty. The frame is of gumwood finished in walnut **$21.50**

Spinet Desk

38 Inches Wide

A good-looking Desk is a clever gift to spur along a friend who never answers your letters. This one is certainly good looking with its finely finished mahogany and gum case and invisible hinges. Priced **$29.75**





Console Table

An attractive Table of the right size to hold the radio set is of charming Spanish design and finished in rich brown mahogany. Priced **$12.75**

Telephone Set

A vivid red or green lacquer table and stool to match is a decorative as well as extremely useful piece of gift furniture. Priced at **$16.75**

Smoker Stand with copper-lined humidor and convenient smoking fittings is priced at.....*$17.00*

A Martha Washington Sewing Cabinet is always a decorative gift for the bedroom. Finished in lacquer...*$17.75*

A Coffee Table of unusual design and attractively finished in mahogany will be a welcome gift.....*$13.95*

An End Table with shelf and trough for your favorite books is made of solid walnut *$12.75*

Smoker Stand with convenient handle is fitted with glass jars for tobacco and cigarettes *$8.75*

Governor Winthrop Desk is a charming gift suggestion for the writer who likes lots of drawer space.....*$72.50*

(Seventh Floor.)

TOYTOWN INVITES YOU

To See All the Wonderful New Toys That Santa Has Brought From Fairyland

Table and Chairs

A convenient set for the nursery—porcelain-top table with pony and cart design and two chairs to match for **$4.95**

Intercity Bus

Large bus with friction motor modeled after the busses in use between the large cities is attractively priced at **$3.19**

Child's Rocker

A sturdy Rocker made with comfortable side arms is finished in oak with leather covered seat for..... **$1.95**

Scooter

An ideal gift for the small boy, is a sturdy scooter, complete with brake and parking stand and priced at..... **$2.98**

Desk and Chair

Roomy desk with roll-top is complete with revolving chair —just like dad's. Nicely finished in oak **$16.75**



Grown-ups, as well as the little folks, will enjoy a visit to Toytown—the home of Christmas toys, bright lights that whirl and twirl, and fascinating gifts for boys and girls of all ages. And then comes a trip to Fairyland, where Santa Claus, himself, shakes your hand, and, in exchange for a 25c ticket, gives each little visitor a real gift.

China Tea Set of 12 pieces for	75c
Horseshoe Game, 4 rubber shoes and 2 stakes	79c
Famlee Doll with two heads and costumes	$1.49
Tree Light Outfit—8 lights, multiple socket	$1.69
Mechanical Toys—Motorcycle, tractor, etc.	98c
Coffee Set of Aluminum—9 pieces in box	$1.35

(Toytown—Fifth Floor.)

By-Lo Doll

Dressed like a real baby in infant's long white dress, this Doll has bisque head, and eyes that go to sleep, for **$4.95**

Talking Machine

A Phonograph that plays real records will delight the young children. The cabinet is decorated with nursery figures **$22.50**

Typewriter

A child's Typewriter built on the same plan as the large standard machines; complete with standard keyboard **$14.75**

Kiddie Kar Stroller

A new model of the popular combination Baby Walker, Kiddie Kar and Stroller is finished in blue or red, for..... **$6.50**

Cedar Chest

A well-made Chest that is very convenient for storing the doll's clothes; also a very handy place to keep sewing **$3.25**



Pillows of Unusual Beauty

Charming Gifts for Discriminating Friends $1.95 to $5.00

Whether she has her own home or is away at school, she will be happy to receive one of these pretty Pillows. They are attractively made of silk and rayon taffeta in a variety of shapes and sizes, in tailored and trimmed effects. All are samples, others priced to $19.50.



Velour & Tapestry Pillows

$2.95 to $24.50

Pillows give that comfortable and livable effect so much to be desired in the home. Many styles, mostly one of a kind; self-trimmed or effectively decorated with metallic fabrics.

Covers for End Tables

Mats of tapestry and velour in deep rich shades, plain or combined and braid-trimmed; are attractive for the end table. Select practical gifts from this sample group priced..59c to $2.95

Tapestry Table Runners

A most interesting group from which to choose gifts; Table Runners in many sizes and colors are made of tapestry and velour, finished with gold lace and galloons, priced..... $1.95 to $15

(Art Needlework—Second Floor.)

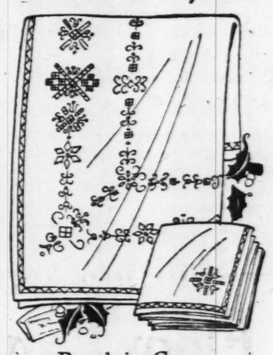
Fine Linens for Gifts

Hemstitched Linen Table Sets

$4.95

Pretty table Linens are always appreciated by the hostess. Why not select a set such as this? The cloth measures 55x70 inches and six napkins to match; hemstitched hem.

The linen is silver-bleached damask with woven Jacquard pattern.



Hand-Embroidered Bridge Sets

$4.95

The hostess who receives one of these Sets will be charmed. They are made of fine linen, beautifully embroidered by hand in effective solid and cut work patterns.

The Set has five pieces —a 36-inch cloth and 4 napkins to match.

Pillowcases

$1.95 Pair

A pair or two of linen Pillowcases will delight the housewife who loves to have nice things for her home. They are of linen with hemstitched hems, 45x36-inch.

Boudoir Cases of Linen, $3.95

Pillowcases elaborately embroidered in designs typical of the finest Italian embroideries, cut work and solid embroidery stitches designed with medallions of real filet.

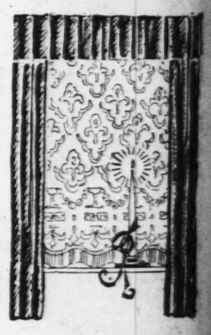
Breakfast Sets 7 Pieces, $2.69

Linens for the breakfast table are acceptable gifts when of linen crash with fast-color woven border. This Set consists of a 52-inch cloth and six napkins. (Second Floor.)

Quaker Amerex Lace Curtains

Finished With Fringe Attractively Priced at $3.15 *Each*

Beautiful Curtains of unusual durability are made of heavy Quaker Amerex lace in allover figured design with beautiful border. The scalloped bottoms are finished with 4-inch fringe.



Ruffled Curtains

Five-piece set of Ruffled Curtains with tie-backs and valance to match are made of good quality grenadine with colored dots, bars and figures. Dainty Sets for the bedroom for..... **$3.50**

Cedar Chests

A limited number of cabinet-made Chests, finished in walnut and lined with cedar and complete with lock and key, are offered for Christmas gifts at the low price of..... **$24.75**

(Sixth Floor.)

Useful Household Gifts



Pyrex Glass Casserole

$4.98

A fireproof baking dish with tight-fitting cover; has a shining nickel-plated frame in the new square shape—an attractive gift for the housewife.



Wear-Ever Roaster

$3.95

A gift of this high-grade aluminum is always appreciated by the housewife. Larger sized Roasters of the same aluminum are priced at $4.95 and $5.95.



Electric Heater

$5.98

A household necessity on these cold mornings, this Universal Heater with 12-inch copper reflector can be conveniently operated from any electric lamp socket.



Serving Tray, $1.95

Large-size mahogany-finished frame with glass covered decorated center making an attractive as well as practical Serving Tray.



Knife Set, $3.95

Six knives with Universal stainless steel blades and white ivoroid handles is a Christmas gift everyone in the house will enjoy.



Xmas Wreath, $1.95

An attractive Christmas Wreath covered with red roping and complete with electric light is very decorative in the home.

(Fifth Floor.)

Christmas Suggestions

Christmas shopping in the Stix, Baer & Fuller Downstairs Store is a simple matter—not only because merchandise assortments are large and varied, but the prices in most instances — due to special purchases—provide for exceptional savings. Shop early!

Wool-Mixed

Blankets

$3.95 *Pair*

IN pink, blue, orchid and tan plaids with wide colored bindings to match; all are in size 68x80 inches.

Broadcloth, 25c Yd.

Highly mercerized white cotton Broadcloth in the 36-inch width.

3 o'Clock Special

360 Bed Sets $1.15 Each

Plain hemmed, crinkled Bed Sets with fancy woven stripes of blue, rose or gold colors; spread and bolster combined.

(Downstairs Store.)

Monday—A

Fl

At



T

and

oth

low

Ex

ther

of t

will



R

sual Beauty

5.00

hool, she
Pillows.
affeta in
trimmed
50.



Tapestry Table Runners

A most interesting group from which to pose gifts; Table Runners in many sizes d colors are made of tapestry and velour, ished with gold lace and galloons, priced..... $1.95 to $15

(Art Needlework—Second Floor.)

for Gifts



Hand-Embroidered Bridge Sets

$4.95

The hostess who receives one of these Sets will be charmed. They are made of fine linen, beautifully embroidered by hand in effective solid and cut work patterns.

The Set has five pieces —a 36-inch cloth and 4 napkins to match.

ases
3.95

rately em-
ns typical
embroid-
solid em-
designed
real filet.

Breakfast Sets
7 Pieces, $2.69

Linens for the breakfast table are acceptable gifts when of linen crash with fast-color woven border. This Set consists of a 52-inch cloth and six napkins. (Second Floor.)

Lace Curtains

Each



re made of
design with
re finished

Chests

mber of cab-
sts, finished
ined with ce-
te with lock
offered for
at the low
$24.75
Sixth Floor.)

hold Gifts



aster



Electric Heater
$5.98

A household necessity on these cold mornings, this Universal Heater with 12-inch copper reflector can be conveniently operated from any electric lamp socket.

gh-grade
appreci-
e. Larg-
of the
e priced





3.95
Universal
des and
les is a
yone in
.

Xmas Wreath, $1.95

An attractive Christmas Wreath covered with red roping and complete with electric light is very decorative in the home.

(Fifth Floor.)

See Our Other Announcements on Pages 4, 5 and 6 This Section.

STIX, BAER & FULLER

GRAND-LEADER

Downstairs Store News

A Great Store in a Great City

Christmas Suggestions

Christmas shopping in the Stix, Baer & Fuller Downstairs Store is a simple matter—not only because merchandise assortments are large and varied, but the prices in most instances — due to special purchases—provide for exceptional savings. Shop early!

Wool-Mixed

Blankets

$3.95 *Pair*

IN pink, blue, orchid and tan plaids with wide colored bindings to match; all are in size 68x80 inches.

Broadcloth, 25c Yd.

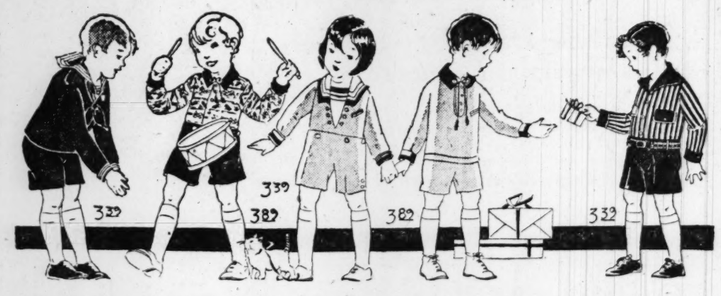
Highly mercerized white cotton Broadcloth in the 36-inch width.

3 o'Clock Special

360 Bed Sets $1.15 Each

Plain hemmed, crinkled Bed Sets with fancy woven stripes of blue, rose or gold colors; spread and bolster combined.

(Downstairs Store.)



Choose for Christmas From This Sale of

600 Little Boys' Winter Suits

Well-Known "Stonewall" Make

NOW, most opportunely, we offer a remarkable sale of little boys' Winter Suits of a brand that is known for well-tailored, splendid-wearing garments of excellent materials. Mothers are sure to take advantage of this sale, and those of you making selection for gifts will find it most profitable to choose from these groups. The attractive prices carry a splendid saving.

$2.69

In this group you will find Suits with wool jersey pants that are full lined, with tops of poplin, peggy cloth, pongee and novelty cloths. You may select from brown, blue and tan. Sizes 2 to 6 years.

$3.39

At this price the Suits have trousers of wool flannel, jersey, tweed and novelty materials, all are lined; with tops of novelty or solid material. One and two piece styles in brown, tan and blue. Sizes 2 to 6 years.

$3.89

This group embraces Suits of wool jersey in the popular one and two piece styles with novelty Balkan waists. The pants are lined and you may select from blue, brown, tan and green. Sizes 2 to 6 years.

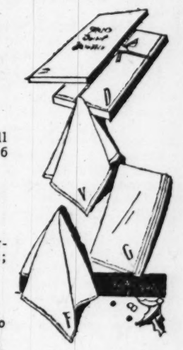
(Sale in Infants' Department—Downstairs Store.)

Christmas Handkerchiefs

Men's Linen Initial Handkerchiefs

6 *In Box* $1.25

ALL pure linen Handkerchiefs, full size with ¼-inch hems; packed 6 in a gift box; all regular initials.



Men's Handkerchiefs 3 in Box, 59c

High-grade woven cord Handkerchiefs; full size with ¼-inch hems; of excellent quality fabric.

Boxed 'Kerchiefs, 33c

Women's packed 3 in a box; 1000 boxes to sell at this low price.

(Downstairs Store.)

Monday Brings an Interesting

Sale of Wool Dresses

In Sizes for Women and Misses

Extreme Values

$3.00



THIS sale comes when this type of Dress is much in demand, and at the exceptionally low price you may select several at a very small cost. Early shopping is advised.

Beautifully tailored of Poiret twills, Poiretsheens, wool flannel, novelty flannels and novelty woolens. Ideal for business or school wear.

Straightline and the popular two-piece effects in navy blue and other colors. Come mostly in sizes 16 to 40; also a few larger sizes.

(Downstairs Store.)

Monday We Present for Your Selection a Very

Unusual Purchase and Sale of New Silks

This Purchase Was Made Just in Time for the Christmas Shoppers, Enabling Them to Secure Desirable Silks for Gift Giving and for Their Future Needs at Prices That Afford Splendid Savings.

Group 1 Comprises—

- 36-Inch Changeable Taffetas
- 40-Inch Crepe de Chine
- 40-Inch Silk Radium
- 40-Inch Silk Georgette
- 36-Inch Charmeuse (light shades)
- 36-Inch Colored Messalines
- 36-Inch Duvetyn (seconds)
- 36-Inch Black Charmeuse
- 36-Inch Black Satin Duchess
- 36-Inch Heavy Silk Radium

$1.25 *Yard*

Group 2 Comprises—

- 39-Inch Flat Crepes, light weight.
- 36-Inch Heavy Changeable Taffeta
- 36-Inch Plain Chiffon Taffeta
- 40-Inch Heavy Georgettes
- 40-Inch Printed Crepe de Chine
- 40-Inch Navy Charmeuse (high-grade)
- 40-Inch Crepe Satins
- 40-Inch Black Charmeuse
- 36-Inch Black Dress Satin
- 40-Inch Colored Charmeuse

$1.55 *Yard*

(Downstairs Store.)

Monday—Another Great Sale of Floor Lamp Bases

At a Price Below Regular Value

$2.98



THE unusual response to our previous sale prompted us to immediately arrange for another special selling of these Lamp Bases and we were indeed fortunate in securing another group of 500. *The selling price is far below regular value.*

This sale affords such an exceptional buying opportunity that we urge you to be here at the opening hour —9 o'clock Monday morning—in the Downstairs Store Lamp Department.

There are SIX STYLES—either BRIDGE or JUNIOR—made of attractively turned wood, finished in rich polychromed effects.

Extra space will be used to display the Bases and there will be plenty of salespeople in attendance. One of these Lamp Bases, fitted with an attractive shade will make a most attractive Christmas gift.



Bridge Shades $1.90

Georgette covered Shades with ruching and floral piece; come in attractive colors. Unusual value at the price.

Bridge Shades $2.80

Beautiful pleated Georgette Shades, drum lining; wonderful assortment of styles and colors.

Junior Shades $3.20

These Shades are covered in attractive colored Georgettes and there are several styles for selection.

Junior Shades $5.60

All are of fine Georgettes, lined; come in beautiful styles and colors; exceptional values.

(Downstairs Store.)

Slippers Are Always Welcome Gifts



Special Offerings Featured Monday

At $1.19 *Pair*

WOMEN'S of soft pliable leather in brown, blue, black and red; have pompon and ornament on vamp; felt lined; padded soles; sizes 3 to 8.

At 98c *Pair*

Women's boudoir Slippers of satin with metallic braiding; come in D'Orsay style in four beautiful colors; sizes 3 to 8.

At 95c *Pair*

Women's novelty felt Slippers in gray, rose, lavender, blue, red and brown; warm lined; vamp insert; padded soles; sizes 3 to 8.

At 78c *Pair*

Children's Bootees and Everettes of good grade felt; the Bootees have printed collars; come in sizes 5 to 2.

(Downstairs Store.)

Girl's Raincoat With Hat to Match

Each in Holly Gift Box $4.75



Well-made reversible Raincoats of frosted rubber fabric on one side and plaid rainproof material on the other. Have two pockets and corduroy lined collar. The Hat is in the popular "Bobby" style with brim of plaid, crown of plain color. Come in red, green and blue in sizes 8 to 16 years.

Women's Corduroy Robes, $2.98

These are of fine quality wide-wale corduroy in several smart styles with the shawl, roll or Tuxedo collar and in the popular side-tie effect. Come in rose, cherry, bluebird, henna and wistaria. Misses' and women's sizes 36 to 44. (Downstairs Store.)



Monday Begins Our Annual

Christmas Sale of Men's Broadcloth Shirts

$1.00

AT this price you may question the quality of these Shirts, but when you see them you will readily recognize the splendid quality broadcloth that is used in their making. An opportune time to select immediate and future needs as well as for gift giving.

They come in the coll: r-attached and neckband styles, with barrel or double French cuffs. All are cut full and roomy and have center pleats. Complete range of sizes 14 to 17.

Mail and Phone Orders Filled

Men's Gift Ties at 55c

A most attractive assortment of ties that make suitable Christmas gifts. Of silk and rayon in the bright shades. You may select from stripes, checks and fancy patterns.

(Downstairs Store.)

Monday—Pre-Christmas Sale of

Paraloid Ivory Toiletware



3-Piece Sets, $2.95

CONSISTING of mirror, hair brush and comb; various shaped mirrors; amber, rose, white and gray pearl with amber trim. Slight seconds.

Mirrors at $1.84

Extra heavy weight in a variety of patterns and finishes; 300 to sell; exceptional values.

Mirrors and Brushes $1.00 Each

Slight seconds but wonderful values in Mirrors and Hair Brushes in a large assortment of styles.

Powder Boxes, 50c

Powder Boxes and Hair Receivers in matching pieces; specially priced. (Downstairs Store.)

Extra Special
High-Grade Seamless

Axminster 9x12 Rugs

$41.40

MONDAY we are offering 61 very high-grade Axminster Rugs at a very low price.

There are numerous beautiful patterns from which to make selection, and are suitable for most any room in the home.

Ask the Salesman About the Convenient Payment Plan.

(Downstairs Store.)

For Christmas Giving—Choose in This

Special Selling of Handbags

$1.95



AMOST attractive assortment of leather Handbags in pouch and flat styles, including many that are hand laced. They come in the wanted shapes and colors. Ideal for gift giving.

$2.95

Novelty Bags of real leather, vachette and fabrics in imitation leopard. Also unborn calf trimmed Bags in the wanted new shapes are featured at this price.

(Downstairs Store.)



the Gamin

A Self-Buckled Opera

A Versatile Slipper Co-created by I. M. Hev, Fifth Ave. and Perugia of Paris.

Doubly desirable is this smart little Slipper for afternoon wear. For with delightful versatility it combines the winsome grace of the opera with the clinging fit of the step-in!

I. MILLER Beautiful Shoes

Black Satin / *Black Patent* $14.50

"The Store That Sells Nice Things"

HENRY A. WEIL, INC.

916-918 OLIVE ST.

THE STORE FOR GIFTS — Kyatt's — THE STORE FOR GIFTS

Christmas GIFT SUGGESTIONS —For Everyone!—

Our stocks are complete, offering large assortments of attractive, new, useful and practical gifts. Many are specially priced for this pre-Xmas sale.

Give the "Housewife" One of These "Universal" Made ELECTRIC APPLIANCES



Universal Urn Sets

$30.00 Value.... $21.95

Consisting of an Empire Pattern Urn, 9-cup capacity—sugar bowl, creamer and tray to match. A useful gift and an exceptional value.

"UNIVERSAL" URNS 9-Cup Size, Silverplated — *$36.00 Value* — $24.75

TOASTERS—Turnover style $6.00 value $4.69
WAFFLE IRONS—Round, $10.00 value $7.95
IRONS—6-pound complete. $4.00 value $2.98
CURLING IRONS—Complete $2.50 value $1.50
COOKERS—Complete with 24 utensils. Cooks, bakes, fries, etc. $35 value $19.95

Toilet Goods

TIMELY SALE OF WM. ROGERS & SONS Silverplate

In the popular "La France" and "Lincoln" patterns.

Teaspoons, 6, $1.75 value $1.20
Tablespoons, 6, $3.50 value $2.40
Knives & Forks, 6 each, $12 value $7.95
Salad Forks, 6, $4.80 value $3.60
Butter Knives, 80c value $2.95
Sugar Spoons, 75c value 55c
26-piece set, $15 value 50c
$11.25

Complete line of 1847 ROGERS BROS. and COMMUNITY TABLEWARE in open stock patterns.

Select for Gifts From These PYRALIN and Other Makes of TOILET SETS PRICED $9.75 to $37.50

Large assortment of pearl on amber, jeweled, tortoise and amber sets, offered at special prices. Separate pieces may be purchased to complete "Her" set. All are boxed for Xmas. WE ENGRAVE INITIALS ON ALL TOILET WARE.

Other USEFUL XMAS GIFTS

Fountain Pens..$1 to $35
Stationery....50c to $10
Desk Sets.....$1 to $25
Book Ends....$1 to $10

Athletic Goods TOYS



Manicure Sets SPECIALLY PRICED $1 to $6.95

Large selection of the popular "La Cross" Manicure Sets. Pearl on amber, white, and tortoise shell in this group.

Smokers' Articles

Carving Sets .....$1 to $25
Percolators .....$3.79 to $9
Casseroles .....$2.69 to $10

Leather Goods

Gillette Razors..98c to $7.50
Military Brushes, $2.48 to $20



STOVE PERCOLATORS *$5.50 Value....* $3.98

"Universal" or "Manning Bowman" 9-Cup Capacity.

$7.50 CARVING SETS

Good quality steel-plated knife and fork to match. An exceptional value at..... $3.98

Now Is the Time to Select Xmas Cards

25 Cards Printed with Your Name $1.75



Special EASTMAN CAMERA *$10 Value* $7.95

Takes pictures 2½"x2¼". Has double lens. Easy to operate. Year-'round gift!

BUY NOW FOR XMAS

A Deposit Will Hold Your Purchases Until Wanted

Kyatt's

417 N. BROADWAY Between Locust and St. Charles

Engagements And Weddings Of the Week

Miss Louise Landers Becomes Bride in Church Ceremony and Reception Follows at Home of Parents.

The wedding of Miss Louise Landers, daughter of Mr. and Mrs. Thomas Gilliam Landers of 5510 Waterman avenue, and James Bowles Settles, son of Mr. and Mrs. Bertram C. Settles, took place last evening. The ceremony was performed by Rev. Ivan Lee Holt, in St. John's Methodist Episcopal Church.

Mrs. Ellen Baird Wagner of Pittsburg, Pa., was the matron of honor and the bridesmaids were Mrs. David Werter Caughlan Jr., Mrs. Orson Lloyd Curtis, Miss Louise Williamson and Miss Winifred Logeman. They wore gowns of georgette in rainbow hues, made on straight lines, with an uneven hem line. A rhinestone ornament held the crushed girdle in place. The attendants wore strings of pearls, the gift of the bride, and silver slippers and flesh-colored hose.

Paul Dudley Sanford served as best man, with the following as groomsmen and ushers: Alexander W. Hewitt, Theodore V. Logeman, John Gilbert Heinberg and David Werter Caughlan Jr.

The bride, who was given in marriage by her father, was gowned in ivory velvet, made on straight lines, the only trimming being an exquisite ornament of pearls. A long velvet train, lined with georgette, hung from her shoulders. Her veil of tulle was arranged with a coronet of orange blossoms and she carried a shower bouquet of lillies of the valley.

White chrysanthemums, palms, smilax, California Woodward ferns and cathedral candles made an artistic decoration for the church. A wedding reception was held at the Landers' home. The stringed orchestra in the sun room was hidden by tropical palms and ferns and smilax and pink roses adorned the living room where the bridal party received.

The bride is a graduate of National Park Seminary, Washington, D. C., and Washington University, where she was a member of Kappa Kappa Gamma Sorority, and has traveled extensively in both this country and in Europe. Mr. Settles is a graduate of Tennessee Military Institute and Washington University, where he was a member of Sigma Nu Fraternity.

The marriage of Miss Alyce J. Hennessy, daughter of Mr. and Mrs. George F. Hennessy of Auburn, N. Y., and Lawrence Donner Toney, artist and illustrator of New York, son of Thomas Benton Toney of St. Louis, took place Saturday evening, Nov. 27, in the rectory of St. Mary's Church, in Auburn, the Rev. John J. McGrath, pastor of that church, performing the ceremony, assisted by the Rev. John Newcomb of Seneca Falls, N. Y.

The bride wore a white velvet bouffant dress trimmed with duchess lace. Her veil of Italian lace, an heirloom in the family. She carried an old fashioned bouquet.

Dr. Frances Hennessy of Syracuse, N. Y., a sister of the bride, was maid of honor. She wore green chiffon velvet and a silver hat. The bridesmaid was another sister, Miss Jane Hennessy, who was attired in orchid chiffon velvet trimmed with gold. Lester Greenwood of New York was the best man and Leroy Curry and Harry Curry were the ushers.

Following the ceremony a wedding dinner was served at the home of the bride's parents. The house was decorated in crysanthemums. An orchestra was in attendance throughout the evening.

Late Saturday night Mr. and Mrs. Toney departed for a wedding trip, after which they will make their home at 66 Ludlow road, Westford, Conn., where the bridegroom will establish his art studio.

Mrs. Toney is a graduate of the Auburn Academic High School and the Rochester, N. Y., Dental School as well as a former student at Syracuse University summer school. Mr. Toney is a graduate of the University of Illinois and of the Chicago Art Institute.

Out-of-town guests present at the ceremony were Mr. and Mrs. T. Ellsworth Toney of Windermere place, St. Louis, and Mr. and Mrs. Warren Hayes and Miss Marjorie Hutchinson, all of New York.

The engagement of Miss Josephine Shumate, daughter of Mr. and Mrs. J. M. Shumate, of 5428 Vernon avenue, to Milton Johnson, son of Mrs. Carrie B. Johnson of 3640 Shaw avenue, was announced at a bridge party yesterday afternoon which Mrs. Shumate gave for her daughter. The news was told by miniature telegrams which were presented to the guests by small messengers in uniform. No date for the wedding has been set. Miss Shumate is a graduate of Washington University.

The wedding of Miss Lalla Jacobs, daughter of Mr. and Mrs. Emanuel Jacobs of 5740 Kingsbury avenue, to Alvin Arndt Abramson took place Wednesday evening at the home of the parents of the bride. Smilax, potted plants and pink roses were used in decorating the home. The bridal party stood before an improvised altar of palms and baskets of mauve and pink chrysanthemums. The bride wore silver lace over white chiffon, beaded in seed pearls and crystal. Her tulle veil fell from a cap of rose point lace adorned in orange blossoms. She carried a bouquet of bride's roses and lillies of the valley, arranged

Continued on Next Page.

See Our Other Announcements on Pages 5, 6 and 7 This Section.

STIX, BAER & FULLER

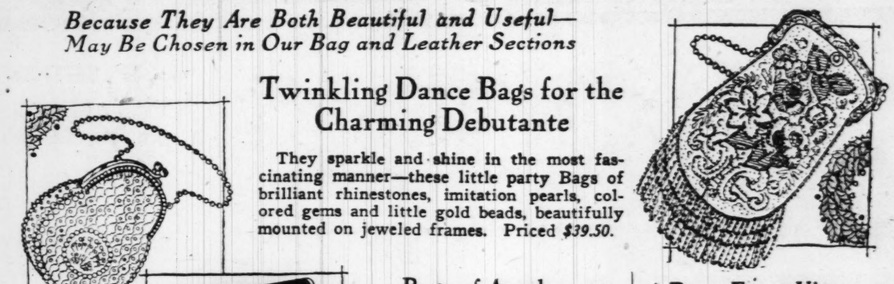
GRAND-LEADER

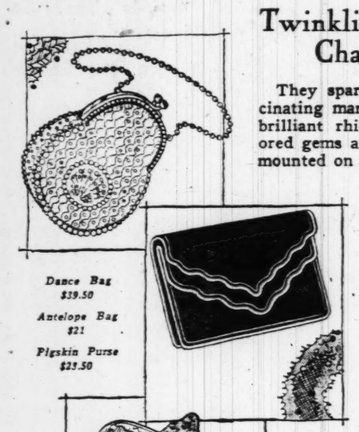
Gifts That Are Doubly Welcome

Because They Are Both Beautiful and Useful— May Be Chosen in Our Bag and Leather Sections

Twinkling Dance Bags for the Charming Debutante

They sparkle and shine in the most fascinating manner—these little party Bags of brilliant rhinestones, imitation pearls, colored gems and little gold beads, beautifully mounted on jeweled frames. Priced *$39.50.*





Dance Bag $39.50
Antelope Bag $21
Pigskin Purse $23.50

Bags of Antelope

This elegant Bag is made of fine black antelope effectively trimmed with gold or silver leather, fitted with coin purse, mirror and card case, priced *$21.*

Bags From France

A gift that will delight her—a French Bag made with aluminum beads, the finest and lightest of beads, in gorgeous colorings priced *$30.*

Bags From Vienna

Bags hand-crocheted with tiny beads. The Bag illustrated is white and beige with colors beautifully blended in the design; priced *$65.*

Gros Point Bag

The Bag that will be greatly admired and treasured is this exquisitely made by skilled fingers, cleverly combining lovely colors; priced *$55.*

Bill Fold, $12.50
Jewel Case, $14

Pigskin Purse

Smartest of the new Bags for general use is the Pigskin Bag, attractive in shape, convenient in size and beautiful, in soft tan pigskin; slightly tinted; *$23.50.*

The Keytainer

If he hasn't one, then get it for him now—he wouldn't be without it if he knew the convenience of carrying all his keys in this leather case; the price is *$7.75.*

Steel Bead Bags

A little Bag from Paris that she will carry to the tea, matinee or bridge. Large enough to carry essential appointments, but small enough to use at dances; *$9.50.*

Ostrich Bill Fold

He will certainly treasure this Bill Fold of real ostrich leather, so soft and lovely in color, yet durable and practical, and mounted with 14-k. solid gold corners.

The three-fold style, with or without identification card compartment, priced *$12.50*



Mark Cross Jewel Case

She will be exceedingly proud to own a Mark Cross Jewel Case such as this to hold her treasures. It is beautifully fashioned of ecrase leather in purple, rose or tan in the tray style and lined with velvet; priced *$14*



Beaded Bag $9.50
Man's Set $24
Over-Night Case, $35

Men's Case

When he goes traveling he will be proud to take this convenient Case of brown shark leather with fourteen fittings, is attractively priced, *$31.50.*

Women's Case

A handsome Case of black cowhide leather, silk lined and fitted with eleven appointments in rose or amber, priced *$29*

Over-Night Case

The Case that is indispensible to the well-groomed woman who travels—it is strongly constructed of brown shark or black cobra seal leather in the 16-inch size, fitted with pearl or amber *$35.00*

(Leather Goods—Main Floor.)

Men's Sets

A bill fold, cigarette case and match case of fine seal with 14k. gold corners—a Set that will appeal to a man of most discriminating taste, priced ..... *$24.*

Announcing

Gift Aisle

On Second Floor

A place where you will find assembled, from all parts of the store, articles of moderate price that have a special gift appeal — that is Gift Aisle. Be sure to include a visit to Gift Aisle in your shopping plans.

Voile Undies, $1.95

There are many lovely shades to choose from in this selection of voile envelope Chemise, attractively trimmed with lace, medallions and ribbon straps. Sizes 36 to 44.

Vanity Set, $1.00

A charming gift is this Vanity Set of clear crystal glass daintily hand cut, consisting of two perfume bottles and puff box.

Wall Pockets, 75c

Colorful Japanese Pottery of good quality finished in black, with raised color designs of birds, butterflies and flowers.

Glassware, $1.00

Lovely gift pieces of beautifully decorated, hand-cut colored glass flower bowls, vases and candy jars.

Books, 95c

"Little Women," the book for all girls, is illustrated in color and handsomely bound.

Novelty Hankies, 25c

Women's all-white Handkerchiefs with embroidered or lace and scalloped edges. Also attractive sport shades with printed borders, hemstitched or hand-rolled hems.

Handkerchiefs 6 for $1.50

Men's pure Irish linen initial Handkerchiefs. Box of six *$1.50.* Other plain Handkerchiefs of Irish linens, with hemstitched hems, 6 for *$1.00.*

Handkerchiefs 50c, 75c, $1.00 Box

Lovely, sheer Handkerchiefs in scores of dainty and elaborately embroidered patterns; white or colors.

(Second Floor.)

The Gift of a Man's Choice

HICKOK

Christmas Sets

Belts, Buckles, Beltograms

Any man will welcome the gift of a Hickok Belt Set. They are beautiful, useful, lasting and appropriate as a gift from a man to a man or from a woman to a man. The wide range of styles and colors makes it possible to select Hickoks to suit every taste.



Hickok Master Plate Buckle, 4652, beltogram 8652, lined belt, set $4.50.

Hickok Plate Buckle, 4651, beltogram 8651, silk insert belt, set $3.00.

Sterling Silver Buckle, 4653, and beltogram 8653, calfskin strap, set $8.

In box — Hickok Plate Buckle, 4671, and beltogram 9971, cowhide belt, set $3.

Above — Sterling Silver Buckle, 4607, beltogram 8607, lined belt, set $6.

Hickok Sets Are of Recognized Quality

The Belts are specially tanned and the buckles and beltograms are artistically engraved on silver, gold or Hickok plate with initials fittingly placed as a part of the design. You may choose a deep-toned blue, cocoa brown, gray, tan or black.

Buckles, priced from 50c to $35
Belts, priced from $1 to $3.50
Beltograms, priced from $1 to $25

Each Set in Gift Box

Each Hickok Christmas Set is neatly arranged in a richly colored and artistically designed holiday box with hinged lid. The beltogram is on a panel inside the lid.

(Men's Furnishings—Main Floor.)



Atwater Kent Radio Set In Walnut-Finished Cabinet

The New One-Dial Receiver $141 *Complete With All Accessories*

Beauty that is worthy of a place in any home and efficiency that satisfies every desire of radio fans are offered in this radio outfit. It is a new Atwater Kent one-dial receiver encased in a rich walnut cabinet with built-in speaker.

The accessories furnished include six RCA or Cunningham tubes, one 100-ampere rubber-cased Exide battery, two 45-volt Eveready B batteries and one Eveready C battery. Electrically operated, $47 extra.

No. 35 Atwater Kent without accessories, $70

Convenient Terms May Be Arranged

(Radio Dept.—Fourth Floor.)

Engagements and Weddings of Week

Continued from Preceding Page.

a shower bouquet with a large ostrich fan as the shield. Miss Camille Jacobs was maid of honor and her sister's only attendant. She wore a gown of shell pink georgette, embroidered in rhinestones, and carried pink roses. Herbert Abramson, brother of the bridegroom, was best man. The bride was given in marriage by her father and the services were read by Rabbi Witt.

A small reception followed the ceremony, which was solemnized in the presence of relatives and a few close friends. After a honeymoon in Chicago, Mr. Abramson and his bride will make their home in the Westmoreland apartments.

Mr. and Mrs. Harry Kaiser of 4991 Hord avenue have announced the engagement of their daughter, Fanny, to Sam Berger, son of Mr. and Mrs. Ben Berger of 4229 Page avenue. The wedding will take place in June.

Mr. and Mrs. William Grosblatt of 5168 Cates avenue have announced the engagement of their daughter, Yetta, to Samuel E. Fleischmann, son of Mrs. Jennie Fleischmann.

Miss Katherine Goodell, daughter of Mr. and Mrs. G. A. Goodell of Louisville, Ky., whose marriage to Everett Swingley Brown, son of Mrs. S. E. Brown of Washington, D. C., took place in St. Louis yesterday, was the guest of honor at a dinner Wednesday evening, given by Mrs. Bordon Bowles of 5233 Shenandoah avenue, with whom the bride made her home. The guests were the close friends of Mr. and Mrs. Brown.

Mr. and Mrs. Morris Chused of 5117 Minera avenue have announced the marriage of their daughter, Lucille, to Harry Dembo. The wedding took place Nov. 25. Mr. and Mrs. Dembo will make their home in San Diego, Cal.

Mr. and Mrs. M. Essman of 4642 Newberry terrace have announced the engagement of their daughter, Evelyn, to Jack B. Orenstein of 5900 Bayard avenue.

Mr. and Mrs. Charles W. Fisher of 3 Hortus court have sent out cards announcing the marriage of their daughter, Mamie Norman, to Edward H. Burkart Jr. of Chicago, Nov. 25. Mr. Burkart is the son of Mr. and Mrs. Edward H. Burkart, formerly of Magnolia avenue. He is a graduate of the Massachusetts Institute of Technology. They will reside in Chicago.

The marriage of Miss Irma Rosenfeld, daughter of Mr. and Mrs. Maurice G. Rosenfeld, and Jack Heimann of St. Paul, Minn., took place Thanksgiving evening at 6 o'clock, in the Venetian room of the Forest Park Hotel, Rabbi Ben Harrison and Rabbi A. Rosenfeter officiating. The bride was attended by her sister, Miss Helen Rosenfeld, and Verdin A. Berger was best man for Mr. Heimann. Among the out-of-town guests were Mrs. Hugo Heimann of Chicago, mother of the bridegroom; Mr. and Mrs. Louis Gershon and Mrs. S. Rosenberg of Kansas City.

Mr. and Mrs. Heimann will be at the Graemere Hotel, Chicago, until the first of the year, after which they will reside in St. Paul, Minn.

Miss Estella Tritschler, daughter of Mr. and Mrs. Louis E. Tritschler, became the bride of O. Frank Holz, son of Mrs. Holz, Nov. 27, at 3 p. m. at St. Matthew's Evangelical church, the Rev. A. Alberswerth officiating.

Miss Charlotte Wolf was maid of honor and Miss Dorothy Ruemmler, bridesmaid. Ralph Dathan was best man and Oliver Stockgermer served as groomsman. Miss Myrtle Fuerst and Miss Bertha Scherrer were ushers.

The bride was gowned in white georgette, beaded, and her tulle veil worn in cap fashion was shirred and caught on either side with orange blossoms. She carried a shower bouquet of brides' roses and lilies of the valley. Miss Wolf wore orchid georgette and carried pink chrysanthemums. Miss Ruemmler was gowned in pale green georgette and carried yellow chrysanthemums. They wore rhinestone bands in their hair.

A dinner was served at the Bevo Mill for the bridal party.

The engagement of Miss Dorothy Suren daughter of Mr. and Mrs. Shazen, of 1350 Bayard avenue, to William Stone of 5228 Kensington avenue, was announced at a Thanksgiving dinner given at the home of Mr. Stone's parents, Mr. and Mrs. H. Stone.

Miss Cecilia Suren, daughter of Mr. and Mrs. Henry Suren, of Itasca street, and Henry W. Clever, were married at St. Cecilia's church at 9:30 a. m., Nov. 25.

The bride wore a gown of white satin velvet, trimmed with pearls. A tulle veil caught with clusters of orange blossoms. She carried a shower bouquet of roses and lilies of the valley. Miss Rose Pieper and Miss Helen Suren were bridesmaids. Miss Pieper wore green chiffon velvet and carried yellow chrysanthemums. Miss Suren's gown was orchid velvet and she carried orchid chrysanthemums. Marcella Tringle was flower girl and wore a frock of yellow velvet.

Charles Clever and Edward Peerts were groomsmen and the ushers were Arthur Kessler and Joseph Schulte.

About 500 persons attended the church ceremony, which was followed by a wedding breakfast and reception.

An interesting announcement has been made by Mr. and Mrs. Luther Ward of 6621 University Drive of the engagement of their daughter, Miss Dorothy Ward, and George Hodge of St. Louis, son of Mrs.

ection.

ULLER

Announcing

Gift Aisle

On Second Floor

A place where you will find assembled, from all parts of the store, articles of moderate price that have a special gift appeal — that is Gift Aisle. Be sure to include a visit to Gift Aisle in your shopping plans.

Voile Undies, $1.95

There are many lovely shades to choose from in this selection of voile envelope Chemise, attractively trimmed with lace, medallions and ribbon straps. Sizes 36 to 44.

Vanity Set, $1.00

A charming gift is this Vanity Set of clear crystal glass daintily hand cut, consisting of two perfume bottles and puff box.

Wall Pockets, 75c

Colorful Japanese Pottery of good quality finished in black, with raised color designs of birds, butterflies and flowers.

Glassware, $1.00

Lovely gift pieces of beautifully decorated, hand-cut colored glass flower bowls, vases and candy jars.

Books, 95c

"Little Women," the book for all girls, is illustrated in color and handsomely bound.

Novelty Hankies, 25c

Women's all-white Handkerchiefs with embroidered or lace and scalloped edges. Also attractive sport shades with printed borders, hemstitched or hand-rolled hems.

Handkerchiefs 6 for $1.50

Men's pure Irish linen initial Handkerchiefs. Box of six *$1.50*. Other plain Handkerchiefs of Irish linens, with hemstitched hems, 6 for *$1.00*.

Handkerchiefs 50c, 75c, $1.00 Box

Lovely, sheer Handkerchiefs in scores of dainty and elaborately embroidered patterns; white or colors.

(Second Floor.)



r Kent Radio Set

ut-Finished Cabinet

$141 *Complete With All Accessories*

is worthy of a place in any home that satisfies every desire of radio in this radio outfit. It is a new ne-dial receiver encased in a rich with built-in speaker.

essories furnished include six nningham tubes, one 100-ampere d Exide battery, two 45-volt 3 batteries and one Eveready C lectrically operated, $47 extra.

ter Kent without accessories, $70

t Terms May Be Arranged

(Radio Dept.—Fourth Floor.)

Engagements and Weddings of Week

Continued from Preceding Page.

a shower bouquet with a large hite ostrich fan as the shield. iss Camille Jacobs was maid of nor and her sister's only attenant. She wore a gown of shell nk georgette, embroidered in hinestones, and carried pink roses. erbert Abramson, brother of the idegroom, was best man. The ide was given in marriage by her ther and the services were read Rabbi Witt.

A small reception followed the remony, which was solemnized in the presence of relatives and a few se friends. After a honeymoon Chicago, Mr. Abramson and his ide will make their home in the estmoreland apartments.

Mr. and Mrs. Harry Kaiser of 91 Hord avenue have announced e engagement of their daughter, anny, to Sam Berger, son of Mr. nd Mrs. Ben Berger of 4229 Page venue. The wedding will take ace in June.

Mr. and Mrs. William Grosblatt f 5168 Cates avenue have anounced the engagement of their aughter, Yetta, to Samuel E. leischmann, son of Mrs. Jennie leischmann.

Miss Katherine Goodell, daughr of Mr. and Mrs. G. A. Goodell Louisville, Ky., whose marriage Everett Swingley Brown, son of rs. S. E. Brown of Washington, C., took place in St. Louis yesday, was the guest of honor a dinner Wednesday evening, ven by Mrs. Bordon Bowles of 33 Shenandoah avenue, with om the bride made her home. e guests were the close friends Mr. and Mrs. Brown.

Mr. and Mrs. Morris Chused of 17 Minera avenue have anounced the marriage of their ughter, Lucille, to Harry Dem- . The wedding took place Nov. Mr. and Mrs. Dembo will make r home in San Diego, Cal.

Mr. and Mrs. M. Essman of 4642 wberry terrace have announced e engagement of their daughter, elyn, to Jack B. Orenstein of Bayard avenue.

Mr. and Mrs. Charles W. Fisher 3 Hortus court have sent out rds announcing the marriage of ir daughter, Mamie Norman, to ward H. Burkart Jr. of Chicago, v. 25. Mr. Burkart is the son Mr. and Mrs. Edward H. Burk- formerly of Magnolia avenue. is a graduate of the Massachuts Institute of Technology. They ll reside in Chicago.

The marriage of Miss Irma Rosld, daughter of Mr. and Mrs. urice G. Rosenfeld, and Jack Heimann of St. Paul, Minn., k place Thanksgiving evening 6 o'clock, in the Venetian room the Forest Park Hotel, Rabbis n Harrison and Rabbi A. Rosreter officiating. The bride was nded by her sister, Miss Helen enfeld, and Verdin A. Berger best man for Mr. Heimann. ng the out-of-town guests were Hugo Heimann of Chicago, her of the bridegroom; Mr. and Louis Gershon and Mrs. S. nberg of Kansas City.

and Mrs. Heimann will be e Graemere Hotel, Chicago. the first of the year, after h they will reside in St. Paul, n.

iss Estella Tritschler, daughter Mr. and Mrs. Louis E. Tritschler, ame the bride of O. Frank Holz, of Mrs. Holz, Nov. 27, at 3 p. at St. Matthew's Evangelical rch, the Rev. A. Alberswerth iating.

iss Charlotte Wolf was maid of or and Miss Dorothy Ruemr, bridesmaid. Ralph Dathan best man and Oliver Stockmer served as groomsman. Myrtle Fuerst and Miss Bers Scherrer were ushers.

The bride was gowned in white rgette, beaded, and her tulle vell in cap fashion was shirred caught on either side with ge blossoms. She carried a wer bouquet of brides' roses and of the valley. Miss Wolf wore ld georgette and carried pink ysanthemums. Miss Ruem- was gowned in pale green rgette and carried yellow chrysemums. They wore rhinestone s in their hair.

Dinner was served at the Bevo for the bridal party.

The engagement of Miss Dorothy en daughter of Mr. and Mrs. hazen, of 1350 Bayard avenue, m Stone of 5228 Kensington ue, was announced at a nksgiving dinner given at the e of Mr. Stone's parents, Mr. Mrs. H. Stone.

Miss Cecilia Suren, daughter of and Mrs. Henry Suren, of Itasstreet, and Henry W. Clever, married at St. Cecilia's rch at 9:30 a. m., Nov. 25.

The bride wore a gown of white n velvet, trimmed with pearls, a tulle veil caught with clusof orange blossoms. She carda shower bouquet of roses and of the valley. Miss Rose per and Miss Helen Suren were esmaids. Miss Pieper wore green chiffon velvet and caryellow chrysanthemums. Miss en's gown was orchid velvet and carried orchid chrysanthe- . Marcella Tringle was flowgirl and wore a frock of yellow et.

harles Clever and Edward erts were groomsmen and the rs were Arthur Kessler and ph Schulte.

out 500 persons attended the ch ceremony, which was folby a wedding breakfast and ption.

An interesting announcement has made by Mr. and Mrs. Luther of 6621 University Drive of gagement of their daughter. Dorothy Ward, and George se of St. Louis, son of Mrs.

Elizabeth Caine of Chicago. The wedding will be an event of the Christmas holiday season. Miss Ward attended Miss White's School for Girls, and Mr. Caine is an alumnus of Purdue University and served overseas as a captain in the Twelfth Engineers during the war.

The engagement of Miss Maude Zallee and A. B. Jefferis, son of Mr. and Mrs. J. A. Jefferis, was announced by Mr. and Mrs. Robert L. Zallee at a dinner given Thanksgiving day at the home of Mr. and Mrs. Charles Lich, 7028 Berthold avenue. The date for the wedding has not been set.

Mrs. M. Brodkin of 2716 Dayton street announces the engagement of her daughter, Ruth, to Leon Rosengarten of New Orleans.

Announcement has been made of the engagement of Miss Elma Frances Yawitz, daughter of Mr. and Mrs. Morris J. Yawitz of Enright avenue, and Joseph Jankowsky of Tulsa, Ok. Miss Yawitz attended the Missouri School of Social Economy and Washington University. Mr. Jankowsky is a graduate of the University of Illinois, and is a member of the Zeta Beta Tau fraternity. The date for the wedding has not been set.

Meeting of Professional Women.

Several new members admitted at the last meeting of the Business and Professional Women's Club, at the Town Club, Tuesday, at which time Dr. Maud Bartlett, the vice president, presided. It was voted to leave the charter membership list open until Jan. 1 and to restrict membership entirely to business and professional women. Miss Florence Weigle was appointed to represent the club in welcoming Judge Florence Allen of Ohio on her visit to the city this week. Judge Allen is a member of the national federation. The club will meet Tuesday at 7:30 p. m., at Town Club. All business and professional women are invited.

Health Demonstration Plans.

A health demonstration for children of pre-school age will be sponsored by the St. Louis Council, National Congress of Parents and Teachers, at the second annual Women's Exposition at the Coliseum, Jan. 29 to Feb. 9. Mrs. F. A. Fuller, president of the St Louis council, has announced. The St. Louis Health Department, according to Mrs. Fuller, will co-operate in the health demonstration, under the direction of Dr. Max C. Starkloff, Director of Public Health, as will also many local and national commercial firms interested in child welfare work. The Parent-Teacher Council has obtained an entire section of the exposition space. The exhibits of co-operating agencies and firms will be included in the section.

Pastor to Observe Anniversary.

The ninth anniversary of Dr. Russell B. Whiteside as pastor of the Euclid Baptist Church will be celebrated at morning and evening services there today.

Lucille-Francis Method
SPECIALISTS
Removing Superfluous Hair
The Only Method Known That Gives Satisfaction
415 Frisco Bldg.
Eyebrows Arched
Plastic Method..... 75c
ELEANOR DEMRICH. MARCELLER
Phone for Appointment—GArfield 0309

HANDKERCHIEFS for CHRISTMAS
Greenwald's
Linen Importers Since 1882
Olive St. & Taylor Av.

GIVE HER SOMETHING SHE CAN WEAR

SONNENFELD'S

610 to 618 Washington Avenue

DRESSES-*Reduced!*



High-Grade Models Offered at

Actual Savings of **1/3** AND **1/2** OFF *Former Prices*

Right when you are seeking new Frocks for the holidays we offer the most radical reductions on Dresses we've announced in many, many seasons.

Individualized Modes for Evening, Afternoon, Sport and Street Wear

Flat Crepes
Satins—Georgettes
Canton Crepes—Velvets
Fine Wool Jerseys and Twills

(Fourth Floor)

$17.50

Sizes 14 to 48

FINE WINTER COATS

Three Decisively Reduced Groups Are Featured

$64 $76 $96

Favored furs, fabrics and colors, and all sizes in the groups.

(Sonnenfeld's—Third Floor.)

Evening Gowns and Frocks

Glittering and gay affairs, just the type you will need for coming holiday festivities. There are modes for dinner and dance wear in the lovely new pastel shades as well as black.

$25 to $95

(Fourth Floor)

What Is More Acceptable Than

Exquisite Silk Lingerie

As a Truly Feminine Gift?

A Special Collection for Gift Seekers at

$2.95

GOWNS, CHEMISE, STEP-INS
BLOOMERS, SLIPS

Wouldn't you rather receive a piece of dainty, frilly, silk underwear than almost anything you know? Here is a delightful selection from which to choose at a very moderate cost. There are lace-trimmed or tailored styles in delicate pastel shades and white; all sizes.

Other Groups, $1.95 to $45

(First Floor Shops)

A Sonnenfeld Gift Certificate

—solves your problem quickly and to everyone's satisfaction.



Parisian Models Strapped to Fashion

—Three clever Beverly originations, just received, priced at

$8.50



The Y'Vette, above —Patent with buckled strap and quarter of Wine Patent.

* * *

The Mitzie—at left —Patent with novel cut-out Paisley Kid Anklette strap; Spike Heel.

* * *

The Marie—Below —All over Black Patent with chic "fastenette" Buckle and delightful new cut-outs.

New and distinctive models that are notably Beverly in their piquant lines giving that youthful air which every woman seeks and which fashion acclaims with enthusiasm. With rounded toes and graceful high arches, they nestle the foot with unusual snugness.

All sizes, 2½ to 8, AA to C

(Footwear Shop—First Floor)



Beverly Lavender Stripe Chiffon Hose

$1.95

3 Pairs, Boxed, $5.50

The beauty and luster of Beverly Lavender Stripe together with its splendid wearing qualities will continue long after the holidays have passed. Choose your Beverly holiday gift now from these shades.

Blue Fox
Tourterelle
Cruller
Birch

Other Gift Hose From $1.45 to $5

(Hosiery Shop—First Floor)

"Le Chapeau Diable"

(THE "DEVIL TURBAN")

—to Add Zest to Coming Holiday Festivities

The smartest of new Felt Hats spell youth's charm in high pointed fronts, flange sides, the low point at back and with alluring wave lines to frame the face.

Black, Monkey Skin, French Beige, Queen Blue, Gull, Poppy Red and Bois de Rose.

$10 and $15

(Millinery Shop—Second Floor)





The Practical Gift

Handbags

$4.95

In compliance with fashion's new request for brilliance, the new Bags are beaded and jeweled in gorgeous ways, also plain effects in tapestry, antelope or leather are shown.

Others, $2.95 to $45

(First Floor)



Colorful Violets

Plain and Tinsel Effects

Nothing is more expressive of the spirit of the holidays than the tender, fragrant Violet; also other flowers at...

49c

Violets and Other Flowers Up to $3.98

(First Floor)

Mr. MAN

—If you are in doubt as to the selection of your gift, let our Miss B—, on the first floor, assist you. She is an expert.

Circulating Library—Second Floor

"The Books of the Day Without Delay"

All the new books now available. No waiting. Immediate service when you want it.

(Nugents—Second Floor, South.)

NUGENTS

"The Store for ALL the People"

Yukon, the Eskimo Dog

With his harness and wagon is to be awarded the boy or girl writing the best essay—particulars in Toyland.

(Nugents—Third Floor, South.)

Entire store is aglow with Xmas things at prices to induce early shopping. Now is the time to make selections.

Big Annual Christmas Sale

The big store of a million gifts suggests savings on all holiday stocks. The big Xmas sale prices are most inviting.

In the Big Christmas Sale

DRESSES COATS SUITS REDUCED

Following a thorough checking of regular stocks—these groups have been selected to give the utmost in value. Every garment from regular stock—all radically reduced.

$12.95 to $16.75 Dresses

Feminine versions of the mode—Canton crepes, satins, moires, jersey in new colors. Misses', women's, and stout sizes **$8**

$16.75 to $25 Dresses

A gift suggested for the perplexed. Satins, crepe satins, Georgettes, combinations. Misses', women's and stout sizes..... **$12**

$25 to $39 Dresses

Georgettes, cloth Dresses, velvets, chiffon combinations with satins, flat crepes. All colors; misses', women's, and stout sizes.. **$16**

$35 to $49.50 Dresses

Newest styles, colors and material combinations—velvets, satins, silk crepes, Georgettes. Misses', women's and stout sizes.. **$26**

$29 to $35 Coats

A deep pile or tweed fabric is richly fur trimmed to form these modish garments. Misses', women's, and stout sizes **$22**

$39 to $49 Coats

Fine suede, pinpoints, mixtures trimmed with fur fronts, sides, collars and cuffs. Misses', women's and stout sizes **$28**

$55 to $75 Coats

The materials are exceptionally fine and the furs are in the soft short or fluffy pelts. Misses', women's and stout sizes **$39**

$85 to $100 Coats

Very handsome models—beautifully fur trimmed. With touches that make them distinctive. Misses', women's and stout sizes.. **$66**

All Fur-Trimmed Suits

½ Off Already Reduced Prices

Suits .....$5 to $85

Formerly $10 to $170

(Nugents—Second Floor, North.)

Embroidered Silk Shawls

$24.75



Shawls that capture the glamour of far-off sunny Spain to bestow romance at Christmas—made of heavy crepe de chine, embroidered in beautiful designs and colorings.

Large Size, 54x54 Inches Long, Hand-Knotted Fringes

Other Shawls, $11.45 to $39.50

(Nugents—Main Floor, North.)

40,000 Yards Special Purchase for This Event!

Silks! Velvets!! In the Big Xmas Sale!

Weaves to Be Fashioned Into Dainty, Inexpensive Gifts

$2.98, $3.50 and $3.98 Silks

$2.98 CREPE SATINS—In heavy quality. Pink, turquoise, coral, peach, jade, orchid, white; 40 inches wide.....

$2.98 FLAT CREPES—In pink, peach, Nile, orchid, maize, turquoise, beige, phantom red, Mayflower, rose, palmetto green, navy, black. 40 inches wide.....

$2.98 GLACE SOIRE TAFFETAS—36 inches wide.....

$2.98 SATIN STRIPE FLAT CREPE—Navy or black. 40 inches wide .....

$3.50 SILK CANTON CREPE—Navy, claret, rustic brown, jungle or black. 40 inches wide.....

$3.98 BLACK SURAH TWILL—Dress silks. 40 in. wide..

$2.98 BLACK CREPE SATINS—Heavy, lustrous. 40 in. wide .....

$1.98 A YARD

Also Gorgeous Black Silks!

$1.98 Yard Black Chiffon Taffetas; 36 inches wide; yard	$1.49	$2.98 Yard Black Crepe Satins; 40 inches wide; yard	$1.98
$1.98 Yard Black Georgette Crepe; 40 inches wide; yard	$1.49	$3.50 Yard Black Crepe Satins; 40 inches wide; yard	$2.95
$1.98 Yard Black Crepe de Chines; 40 inches wide; yard	$1.49	$2.98 Yard Black Flat Crepe; 40 inches wide; yard	$1.98
$2.69 Yard Black Satin Charmeuse; 40 inches wide; yard	$1.98	$6.95 Yard Black Satin Charmeuse; 54 inches wide; yard	$3.98
		$7.95 Yard Black Bordered Crepe Satins; Yard	$3.98

$6.98 Brocade Velvets

Exquisite Brocade Velvets in street colors and black. 36 and 40 inches **$4.69**

$4.50 Black Chiffon Velvets

Lustrous, soft, silk-face Chiffon Velvets (lisle back). 37 inches **$2.95**

$5.98 Metal Cloth

For party dresses or in combination with satins and crepe for daytime wear. 36 inches..... **$2.98**

$2.50 Chiffon Taffetas

36-inch changeable Chiffon Taffetas in light and dark color combinations for fancy work, etc. Yard **$1.77**

(Nugents—Main Floor, South.)

Very Gay in Colors Are These Gift

Sun-Rain Umbrellas



$6.95

A joy in all sorts of weather are these Umbrellas—so attractive when skies are clear, and sprightly gay when gray — 16-rib style, gold-finished frame, wood shank.

Pretty silk covers, fancy woven borders, wanted colors. Carved bacalite and amber handles with arm-swing, tips and stubs. Others priced up to $12.95.

Sun-Rain Umbrellas

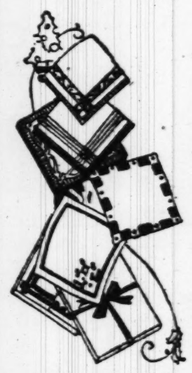
16-rib silk Umbrellas, fancy borders, neat handles, wanted colors **$3.98**

(Nugents—Main Floor, North.)

Like Those in the Little Shops of Paris

Women's Silk Handkerchiefs

$1.00 and $1.50



There is an art in choosing the just-right Handkerchief for the difficult-to-please friend — and these achieve the impossible admirably.

Women's Linen Handkerchiefs—With cut-out net designs. Pretty colors **$1, $1.25**

Women's Sheer Linen Handkerchiefs—Hand rolled and spoke hems **75c, $1**

(Main Floor, North.)



XMAS JEWELRY

Costume Jewelry of Many Types at Sale Prices

Men's Strap Watches $12.95
Attractive style in gold-filled cases, accurate 15-jewel movement .....

Cigarette Cases $1.50
Pleasing design in silver plate; monogram space; lovely gift .....

Women's Wrist Watches $9.95
Gold-filled, fancy rectangular shape, jewel lever movement .....

Women's Wrist Watches $14.95
14-k. white gold, 15-jewel movement; attractive styles; guaranteed .....

Gilbert Mantel Clock $7.95
8-day, reliable movement; hour and half hour strike, cathedral gong, mahogany finish.....

Rhinestone Bracelets $3.50
Set with all-white rhinestones, others crystal and rhinestone combinations .....

Enameled Mesh Bags $2.95
Lovely color combinations; link chain; attractive square shape .....

Silver Compacts $3.95
Others in two-tone finish; contains powder, rouge, lipstick, eyebrow pencil, mirror .....

(Nugents—Main Floor, North.)



Solutions of the Christmas Problem

Nadsco Silk Service Hosiery

$1.50

Suggested for those who want the always acceptable gift—the gift that pleases, and yet is practical—these are full fashioned, with lisle top, some silk to lisle hem. French nude, rose-taupe, moonlight, gunmetal, shadow, black.

Nadsco Silk Hosiery $1.95
Service Hosiery, full-fashioned, and reinforced at wearing points.

Chiffon Hosiery $1.95
All-silk, sheer weight in the most wanted shades.

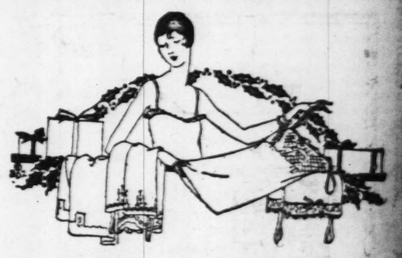
Nadsco Silk Hosiery $1.65
Full-fashioned, semi-chiffon weight. Silk to the hem.

(Nugents—Main Floor, North.)

Lenses & Frames

You can be fitted with a comfortable Frame with a scientifically prescribed Lense at a cost not to exceed..... **$5**

Prescription by a Registered Optometrist (Second Floor, South.)



Silk Lingerie

FOR GIFTS

Nightgowns, Envelope Chemise, Step-Ins

These dainty garments are exquisitely colored, delicate, and beguiling. Styles are of heavy quality crepe de chine and crepe-back satin—beautifully trimmed with fine lace, hemstitching, and ribbon. **$5.95**

Silk Lingerie $2.95

New envelope chemise, with step-in panty and skirt effect, are of excellent quality crepe de chine in new pastel shades. Exquisitely trimmed with fine laces, hemstitching, tucks.

Silk Pajamas $5.95

Crepe de chine; square and V-neck; allover style, trimmed with fine laces or more tailored styles. Flesh, peach, Nile and orchid.

(Second Floor, South.)

Christmas Cheer in

Art Needlework

Attractive Additions to the Gaiety of Christmas



Demonstration of Pingo Paint Begins Monday

You may learn to paint a lamp shade, a shawl, a luncheon set, a luncheon cloth, centerpiece, pillow scarf and finish several in time for Christmas.

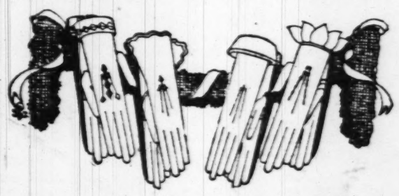
The Instructor Is Direct From New York—Materials May Be Purchased Here

Wrought Iron Candlesticks; pair	$1
Tapestry Pieces; scarfs, squares	$1.35 to $6.95
Hand-Decorated Glassware	85c to $2.50
Stamped Kitchen Curtains	39c and $1.00
Brittany Pillows, each	$2.95 to $6.50
Stamped Unbleached Aprons	39c, 50c
Rayon Taffeta Pillows	$4.95 to $6.95
Fancy Tea of Afternoon Aprons	79c

(Nugents—Third Floor, South.)

For Those on Christmas Shopping Lists

"TREFOUSSE" Kid Gauntlets



Gifts for one woman to give another—Gloves with the finest of soft textures, Gloves with a novelty frill—a gift that will be a constant reminder of the giver. **$3.95**

Imported from France—as perfect as French Gloves always are.

Women's fur-lined Cape Gauntlets—priced **$5.95**

Men's Cape Gauntlets, lined and unlined styles—also buckskins... **$2.95**

Men's Mocha Gloves, silk lined, priced **$4.95**

(Nugents—Main Floor, North.)

YOU MAY BUY ON THE MORRIS PLAN—EXTENDED PAYMENTS

Xmas Wrapping & Packing

A special department for your Christmas convenience — Packages wrapped and weighed. Adjoining the Post Office, Second Floor.

NUGENTS

"The Store for ALL the People"

The Gay Xmas Gift Bazaar

The thoughtful gift—the luxurious—the practical, each and every kind of gift for women and men of every age.

(Second Floor.)

A Page of Gifts for the Home at Nugents Low Prices—Shop Now While These Prices Prevail

Big Annual Christmas Sale

Values That Demonstrate the Value-Giving Power of This Big Store—Buy Gifts for the Home Now!

, the Eskimo Dog

ness and wagon is to be awarded l writing the best essay—particu- d.

(Nugents—Third Floor, South.)

he big store of a million s suggests savings on all day stocks. The big Xmas prices are most inviting.

as Sale!

Black Silks!

$2.98 Yard Black Crepe Satins; 40 inches wide; yard $1.98
$3.50 Yard Black Crepe Satins; 40 inches wide; yard $2.95
$2.98 Yard Black Flat Crepe; 40 inches wide; yard $1.98
$6.95 Yard Black Satin Charmeuse; 54 inches wide; yard $3.98
$7.95 Yard Black Bordered Crepe Satins; Yard $3.98

$4.50 Black Chiffon Velvets — Lustrous, soft, silk-face Chiffon Velvets (lisle back). 37 inches $2.95

$2.50 Chiffon Taffetas — 36-inch changeable Chiffon Taffetas in light and dark color combinations for fancy work, etc. Yard $1.77

(Nugents—Main Floor, South.)



WELRY

ypes at Sale Prices

lbert Mantel Clock — lay, reliable movement; and half hour strike, cathegong, mahogany finish..... $7.95

hinestone Bracelets — t with all-white rhinestones, rs crystal and rhinestone inations $3.50

ameled Mesh Bags — ely color combinations; chain; attractive square $2.95

Silver Compacts — thers in two-tone finish; ains powder, rouge, lipstick, row pencil, mirror $3.95

(Nugents—Main Floor, North.)



ilk Lingerie

FOR GIFTS

ns, Envelope Chemise, Step-Ins

nty garments are exored, delicate, and beyles are of heavy qualchine and crepe-back ifully trimmed with mstitching, and rib- $5.95

ingerie .95

lope chemise, anty and skirt excellent qualchine in new s. Exquisitely h fine laces, tucks.

Silk Pajamas $5.95

Crepe de chine; square and V-neck; allover style, trimmed with fine laces or more tailored styles. Flesh, peach, Nile and orchid.

(Second Floor, South.)



Lamps That Light the Way to Christmas Values

Sale of 500

LAMPS

Timely Christmas values (probably the very best, by far, that we could give this season) make this an event of events for those in search of an appropriate gift for a friend.

About Half Price

Those who viewed these Lamps while they were being unpacked acclaim them as worth twice and more these low Christmas prices!

$12 Bridge Lamps

With Georgette Shades

Finely finished metal standards with artistically designed bases—dainty Georgette shades in matching loveliness, flower trimmed and in pleasing color assortment. $6.95 *Complete*



$15 Junior Lamps

With Georgette Shades

Very interesting, scroll patterned standards. The shades are of finely pleated Georgette elaborately trimmed and decorated with silk flowers. $7.95 *Complete*

(Nugents—Third Floor, South.)

Christmas Values in

The **Torrington** ELECTRIC CLEANER

With 9 Labor-Saving Attachments That Add to the General Utility of the Torrington Cleaner

$29.50



Of all the devices which save labor in the home, an Electric Cleaner is by far the most necessary because of the real relief from drudgery it brings and because of its saving in health, in help-hire, in rug-wear.



$5 Electric Irons

$2.95

Manning-Bowman, full 6-lb. weight, heavily nickeled Irons. With cord and plug complete.



Another Timely Shipment Brings Renewed Stocks of White Imported

ENGLISH BROADCLOTH SHIRTS

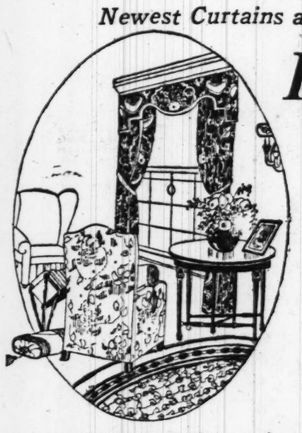
$1.10 Sizes 14 to 17

Unusually Fine Quality—All White—Collar-Attached and Neckband Styles—Made of Extra Fine Quality Material

The attached collars are the very new, pointed style. The collar-attached Shirts have seven buttons (good quality pearl) down the front; the neckband style, six. Fine stitching—every Shirt will be sold from original boxes.

ON SALE MONDAY—SHIRT DEPARTMENT—MAIN FLOOR, NORTH

Newest Curtains and Draperies to Brighten the Home



Drapery Damasks

New Draperies Add to the Festive Holiday Spirit in the Home

$2.25, $2.50, $2.75 Values

1200 Yards in This Monday Event

Gift Draperies—pillows, hangings, divan covers, will give Christmas glory to the home during the holidays and for months and months afterward. Short lengths from 5 to 20 yards, in stripe and Jacquard Damasks; 50-inch widths. $1.55 *A Yard*

$4.95 Ruffled Curtain Sets

All fine quality yarns—voiles, grenadines, tussah pongee—trimmed in soft bedroom tones of pink, blue, orchid, gold. Complete with valance and tie-backs. $3.35 *Set*

(Third Floor, South.)

$75 Wilton Velvet Rugs

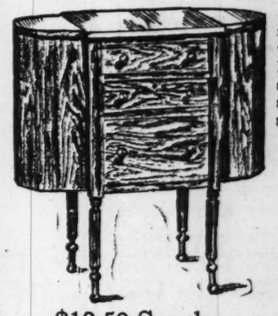
The Chinese and Persian designs are exact reproductions of Far East Rugs. Fringe end. All are slight misweaves in design. Regulation room size (9x12). $49.50

(Main Floor, South.)

Christmas Gifts for the Home

Prices That Represent St. Louis' Best Furniture Values

$24.00 Solid-Mahogany Martha Washington Cabinet



Built of solid mahogany throughout, with large drawer space and special spool tray. Very special. $17.95

$10.50 Smoker Cabinet, $7.95



Mahogany or walnut finish gumwood with tray equipment. Also in red and green lacquer $8.95

$44.00 Spinet Dest



$33.50

Mahogany veneer front, top and sides, large writing bed, antique brown finish; size 42x21, 33 inches high.

(Nugents—Fourth Floor, South.)

The Gift That Lives Longest

New **Brunswick** *or Orthophonic* **Victrolas**



Have "music" in your home on Christmas morn—with one of these marvelous new musical instruments it is possible to enjoy all the music of the world.

Many Models and Prices to Select From



Orthophonic Victrolas	$95 And Up
Orthophonic combined with Radiola	$375 And Up
Victor Electrola	$450 And Up
Electrola - Radiola Combination	$900 And Up
New Brunswick	$115 And Up
Brunswick Panatrope	$400 And Up
Panatrope - Radiola Combination	$775 And Up

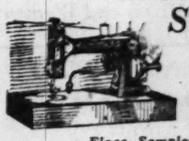
Sold on Our Club Plan Trade in Your Present Instrument

(Third Floor, South.)

Delivery Now or Christmas Eve.

Reconditioned Electric

Singer Portables



Holiday Only..... $49

Reconditioned Drophead Whites and Singers $30

Floor Samples at Various Prices

(Nugents—Second Floor, South.)

Real Good News From Nugents

ST. LOUIS' LARGEST TOYLAND

$12.50 Roll Top Desks



$9.95

Solid oak with chair—just like dad's—very strongly made.

$6.50 Coaster Wagons

$4.85



"High-Speed", full roller-bearing with steel disc rubber-tired wheels; balloon type tires.

$7.50 Doll Cabs



$5.95

Well made Doll Carriage—strong woven fiber; fawn, blue, cream; rubber-tired wheels.

Santa's Surprise Package

In Fairyland

Buy your ticket at entrance—zip, down comes a mysterious package direct from the North Pole. Different Packages for boys and girls.



25c

$10.95 Mama Dolls



They walk and talk—close their eyes—large 26-in. tall, nicely dressed $7.95

$2.75 INFANT DOLLS—Moving eyes and white slips in blue or pink blanket $1.95

$1.75 "BABY" DOLLS—With closing eyes; long white slips; crying voice $1.25

Movie Machines



$5.00

Work like the real ones—complete electrically; equipped with film and slides (ready to use), special.

$4.50 Steam Shovels

Of cold rolled steel, finished in red or black; Derrick with extension on turntable. Scoop with teeth.



$3.49

$3 China Tea Sets



$1.45

Good size pieces — decorated—6 cups, 6 saucers, sugar, creamer and tea pot; in box.

You'll Find Real Values in the Dollar Toy Fair

Leather Footballs, Coffee Sets, Iron Toys, Paint Sets, Parcheesi, 11-Piece Cook Sets, Tree Light Outfits, Kitchen Sets, Doll Beds, Stoves, Musical Toys, Blocks, Dancing Felix, Sewing Machines, Building Sets, Bears, Garages, Ring Toss, Dolls, Pool Tables, Elephants, Christmas Stockings, Cedar Chests, Games, Tool Chests, Dolls in Cradles

Choice $1

(Nugents—Third Floor, South.)



Sale of Gas Ranges

Regularly Sold at $69.50

Full Cabinet Styles—Semi-Porcelain

"GARLANDS" *An Extraordinary Value at* $39.50

Recognized as one of the best Stoves made—of heavy blue Russian steel—cast iron cooking top—marvelous, heat-spreading burners—large rustproof oven (right or left hand)—large broiler—white porcelain doors.

TERMS $5 DOWN

Balance in Convenient Payments

Extra Special Christmas Feature

A Regular $4.75 Value

"Mirro" Coffee Percolator

During This Sale Only

—is included without charge with each "Garland" Gas Range; 9-cup size; heavy quality.



(Nugents—Fourth Floor, South.)

OPEN A CHARGE ACCOUNT—DO YOUR CHRISTMAS SHOPPING NOW

NUGENTS Bargain Basement

The Big Annual Christmas Sale

Rayon Undergarments



Sale Price **89c**

Women's pretty Step-Ins, Vests and French Panties in a good quality rayon. Every garment perfect. Will give the best of wear.

(Nugents—Bargain Basement.)

Illustrated Kiddies' Library



More Than 50 Titles, 75c Value

Sale Price **39c**

Robinson Crusoe — Aesop's Fables
Swift Stanley Robinson
Black Beauty — Gulliver's Travels
Pilgrim's Progress
Alice in Wonderland — Etc.

(Nugents—Bargain Basement.)

Linen Tablecloths

Sale Price **$2.98**



Fine quality, all-linen, full 64-inch square. Bleached. Attractive patterns. Make your Christmas selections now.

Linen Table Sets

50x50-inch all-linen cloth with six napkins to match. Novelty weave with pretty colored borders **$2.98**

(Nugents—Bargain Basement.)

$5 Plaid Blankets



Sale Price **$3.45**

Beechmont Blankets—seconds of Nashua make, in pretty plaid combinations. Neatly bound. Shell stitch. 66x80-inch size.

Wool Comforters

72x78-inch and 72x84-inch size Comforters covered with cotton silkaline in pretty patterns. **$5.85**

(Nugents—Bargain Basement.)

Silk Undergarments



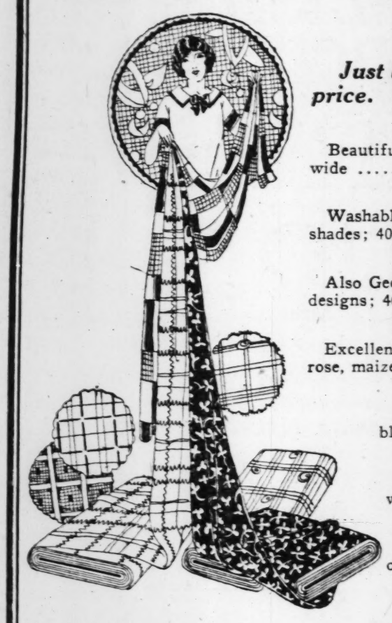
Sale Price **$2.98**

A wonderful gift in all wanted light shades; neatly lace trimmed envelope chemise, step-ins, bloomers, etc. —well made; full cut. Sizes 38 to 44.

Sale of Beautiful New Silks!!

At New Low Prices Monday

Just being unpacked, these new, quality Silks worth almost again their sale price. Direct from the big Eastern Silk market.



$2.50 Striped Chenille
Beautiful quality in colors of jungle, claret, rustic and black; 40 inches wide .....

$2 Crepe de Chines
Washable Crepe de Chine in 20 popular street, dress and underwear shades; 40 inches wide .....

$2 Printed Crepe de Chine
Also Georgette Crepes. Beautiful color combinations. Floral and plaid designs; 40 inches wide .....

$2 Chiffon Taffeta
Excellent quality Taffeta in coral, orange, orchid, peppermint, turquoise, rose, maize, poudre blue, navy and black; 36-inch.....

$2 Satin Charmeuse
40-inch lustrous quality in navy, claret, jungle, tan, cookie and black .....

$2 Striped Broadcloth
Beautiful striped colorings on white backgrounds; 32 inches wide .....

$2 Changeable Taffeta
Chiffon Taffeta in light color combinations. For party frocks or fancywork; 36 inches wide .....

$2 Spiral Crepe
Extra fine quality in colors of navy and black; 40 inches wide..

$1.39 Yard
$2.00 and $2.50 Silks

EXTRA!
$2.98 Surah Alpaca
Very Special at Yard, **$1.77**
Excellent quality serge weave; in cocoa, palmetto, navy, ivory and black. 40 inches wide.

EXTRA!
$2.98 Georgette Crepe
Very Special at Yard, **$1.95**
A real bargain in Georgette. Extra heavy dress weight, in navy and black; 40 inches wide.

EXTRA!
$1.39 Sport Satins
Very Special at Yard, **88c**
Lustrous quality in 15 popular shades, light and dark; 40 inches wide. Fine wearing quality.

EXTRA!
$2.69 Crepe Satin
Very Special at Yard, **$1.95**
Heavy lustrous quality in jungle, claret, rust and black; 40 inches wide.

(Nugents—Bargain Basement.)

Rayon Pillows



Sale Price, Each **$1.69**

Decorated with handmade flowers. Make lovely gifts.

Boudoir Lamps

Lamps worth much more. Pretty colored glass bases with decorated shades in quaint shapes. Complete.. **$1**

(Nugents—Bargain Basement.)

Stamped Bedspreads

Sale Price, Each **$1.99**



Extra heavy quality krinkle Spreads, striped or plain white. Basket and wreath design. Bolster included.

Dining-Room Set

Scarf, centerpiece and buffet set stamped for embroidery in pretty design on good quality white material **79c**

(Nugents—Bargain Basement.)

Handkerchiefs



Sale Price **3 for 25c**

Nicely boxed mull 'Kerchiefs; ready for Christmas giving. Color trimmed or white.

Other Gift Handkerchiefs

Linen, cotton or mull 'Kerchiefs; plain colors; white or color trimmed.

5c—10c—2 for 35c

Thread Silk Hosiery



A Pair .. **59c**

Women's and misses, thread silk and silk-and-fiber hose with long boot, lisle garter top. Light shades. Sizes 8½ to 10. Slightly irregular.

(Nugents—Bargain Basement.)

ANOTHER BIG DAY IN THIS COAT EVENT

Winter Coats



Every Coat new, just unpacked, direct from the great Eastern Coat markets. Fashionable lines, smartly trimmed and well tailored. Every one nicely lined.

$19.50 and $25 Coats

Sale Price **$16**

Especially Expressed From New York for Monday Selling

Straightline Models
Wrappy Models — *Tailored Models*
Sports Models

Every Coat fur trimmed with fur collar, or fur collar and cuffs.

Bolivias, suedes velours in sports and dressy models.

All Sizes for Misses and Women

St. Louis' Largest Bargain Basement



St. Louis' Largest Bargain Basement

Juniors' and Girls' Coats

Sizes 7 to 17 Years

Sale Price ... **$5**



Every Coat fur trimmed, well made and of the best Winter coat fabrics. Reduced especially for Monday selling.

(Nugents—Bargain Basement.)

Boys' Overcoats



Sizes 3 to 18 Years

Warm, comfortable Coats for the boys 3 to 18 years. Juvenile Overcoats, school Overcoats, admiral Overcoats and sheepliined moleskin Coats. Every garment brand-new, some belted, some box-back models. A very special purchase for the boys **$6.95**

(Nugents—Bargain Basement.)

Christmas Sale of Fur Coats



$69.50 to $89.50 Garments

Sale Price **$50**

Why not have a warm, good-looking Fur Coat for the rest of the cold Winter days?

Furs Included

Caracul — Beaverette
Northern Seal (Dyed Coney)
Silver Coney — Leopard Coney
Muskrat Coney

Full Length and Short Models

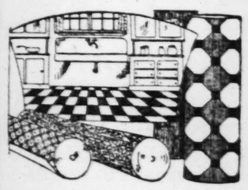
All Sizes for Misses and Women

Most Convenient Payment Plans

A small deposit will hold your selection. You may use The Morris Plan and have 25 weeks to pay, or use your charge account.

(Nugents—Bargain Basement.)

Real Gold Seal Congoleum Rugs



Sale Price **$7.95**

Discontinued Patterns

Genuine Gold Seal Congoleum, known for its wearing quality. Shown in the latest designs and practical color combinations. Suitable for kitchen or dining rooms. 9x12-foot size.

(Nugents—Bargain Basement.)

150 High-Grade Xmas Cedar Chests



Sale Price **$9.95**

The right gift for the girl, a high-grade Cedar Chest or hope box. Hand polished, well made and most practical. Mothproof lid, easy rolling casters and complete with lock and key.

Other Cedar Chests for $14.95, $20.95 and $24.95

(Nugents—Bargain Basement.)

Wash Goods—Domestics

42-Inch Tubing — **29c**
Genuine Lady Pepperell, first grade, finest quality pillow Tubing. Yard .....

63-Inch Indian Head — **39c**
Full width, genuine brand, the name woven in the selvedge. Nice for stamping. Yard.....

Mercerized Damask — **59c**
72 inches wide, first quality Table Damask in many pretty patterns. Fine bleached. Cut from full bolts. Yard .....

25c Cretonne — **15c**
36-inch, bright colored Cretonne in 2 to 10 yard lengths. Practical for many purposes. Yard.....

29c Fancy Flannelette — **19c**
Cotton Flannelette in light grounds and colored figures. Fine quality; 27 inches wide. Yard.....

19c Apron Gingham — **10c**
Remnants of 2 to 10 yard lengths, in small colored checked and plaid Ginghams. Yard.....

(Nugents—Bargain Basement.)

City Art Museum
FOREST PARK
Special Exhibitions
Sculpture
by Aristide Maillol
"Fifty Prints of the Year"

Good Opticians
Men in my class, whose eye tests are worth having because they are accurate and dependable, are asking $15 for genuine Toric Double-Vision
KRYPTOKS
My Special Price Is $7.50 Pr. Frames $1.00 to $3.50
KRYPTOKS are the famous invisibly ground bifocals—in my opinion better double-vision glasses are made. A very thorough eye examination by Dr. Tyroler is included.
Single Vision Glasses as low as $2.50
Dr. Tyroler The Kryptok Man 725 Pine, Near 8th St.

Nugents The Store for All the People
½ Off Sale OF Wall Paper
In order to close out about 100 patterns ranging from 10 to 40 rolls of a kind—
10c Wall Papers....5c
18c Wall Papers....9c
30c Wall Papers...15c
50c Wall Papers...25c
$1.00 Wall Papers, 50c
$1.50 Wall Papers, 75c
During this sale all Papers are sold only with borders or their decorations.
(Fourth Floor, South.)



Sensenbr... Sixth & St. Cha...

Illustrated Kiddies' Library



More Than 50 Titles, 75c Value

Sale Price

39c

...CK BEAUTY

...binson Crusoe — Aesop's Fables
Swift Stanley Robinson
...lack Beauty — Gulliver's Travels
Pilgrim's Progress
Alice in Wonderland — Etc.
(Nugents—Bargain Basement.)

...Rayon Pillows

Sale Price, Each



$1.69

...Decorated with handmade flowers. ...ke lovely gifts.

Boudoir Lamps

...amps worth much more. Pretty ...red glass bases with decorated ...es in quaint shapes. Complete.. **$1**
(Nugents—Bargain Basement.)

...amped Bedspreads

... Price, Each

...1.99



...tra heavy quality ...le Spreads, strip- ... plain white. Bas- ...nd wreath design. ...er included.

Dining-Room Set

...rf, centerpiece and buffet ...stamped for embroidery in ... design on good quality material **79c**
(Nugents—Bargain Basement.)

Handkerchiefs

Sale Price



3 for 25c

Nicely boxed mull 'Kerchiefs; ready for Christmas giving. Color trimmed or white.

Other Gift Handkerchiefs

Linen, cotton or mull 'Kerchiefs; ...in colors; white or color trimmed.
5c—10c—2 for 35c

...nd Girls' Coats

...ears

...5



...nmed, well ... Winter especially

...sement.)

Boys' Overcoats

Sizes 3 to 18 Years

...arm, comfortable Coats for the boys 3 ... years. Juvenile Overcoats, school Over- ... admiral Overcoats and sheeplined ...kin Coats. Ev- ...garment brand- ...some belted, ... box-back mod- ... A very special ...chase for the **$6.95**
(Nugents—Bargain Basement.)

...ods—Domestics

...h Tubing ...ell, first grade, finest quality **29c**

...ndian Head ...gand, the name woven in the ...aping. Yard..... **39c**

...ed Damask ...uality Table Damask in many ...eached. Cut from full bolts. **59c**

...Cretonne ... Cretonne in a to 10 yard ...any purposes. Yard..... **15c**

... Flannelette ...ght grounds and colored fig- ...ches wide. Yard..... **19c**

...on Gingham ...ard lengths, in small colored ...ams. Yard..... **10c**
(Nugents—Bargain Basement.)

Kirkwood Social Notes

Mrs. John Meyer of Rose avenue, Louisa Heights, entertained Wednesday afternoon with a bridge luncheon of nine tables.

Mr. and Mrs. Frank Wilson, accompanied by Mr. J. S. Hayhurst, departed Friday morning for San Diego, Cal., where they will spend the winter months.

Mr. and Mrs. J. H. Herron were hosts at a dinner party Saturday evening, Nov. 27.

Mrs. Arthur Ambler has been elected chairman of the Needlework Guild, to succeed Mrs. E. F. E. Jones, who has been holding that position for the past two years. At the recent annual display of garments made during the past year for the needy, there were 3000 garments exhibited by the Kirkwood Guild.

Miss Mildred Compton entertained Saturday afternoon, Dec. 4, with a bridge luncheon.

Mrs. W. A. Jones of Clearwater, Fla., has been spending a few days in Kirkwood as the guest of Mrs. Sam Bowers, while en route to her home from Seattle, Wash., where she spent the past year.

Mr. and Mrs. Harry D. Donovan and their two children have taken a house on Central avenue, Mermod place, and are now located in their new home.

Miss A. M. Shelton has gone to Chicago, where she will be the guest of her brother, Mr. J. H. Shelton, and family.

Mr. and Mrs. H. F. Chadeayne of New York are in Kirkwood to make their home and are domiciled in Mermod place.

Mrs. Frank E. Goodwin departed for Kansas City Saturday by motor, where she will attend the State Assembly of the Daughters of Isabella, of which she is State treasurer. Mrs. Goodwin, who is also regent of the De Soto Circle, D. of I., was accompanied by Mrs. Kate Sorber, Mrs. Charlotte Gossow, Mrs. Mary O'Neill and Miss Anna Maxwell. Mrs. E. T. Voll, State regent, will preside at the meeting in Kansas City.

Mrs. T. L. Moriarity of Argonne drive entertained her bridge club Wednesday afternoon, Dec. 1.

Mrs. Joseph B. Masterson and infant daughter, Patricia Jean, have returned to their home in Central place from St. Luke's Hospital.

Mrs. R. J. Compton of Adams avenue expects to leave the latter part of the month for Dillon, La., where she will be the guest of her daughter, Mrs. David Carter Cummings.

Mrs. Amy Freiberger will give two illustrated lectures Friday afternoon, Dec. 10, on the music for the next concert for the young people given by the St. Louis Symphony Orchestra. The first lecture will be at the Adams School at 1:15 Friday afternoon. The second lecture will be at the high school, at 2:30, the same afternoon.

A dinner dance will be given at the Parish Guild House Friday evening, Dec. 10. A sale of the articles remaining from the bazaar recently held will also be a feature of the evening.

The Board of the County League of Women Voters was entertained with a luncheon at the Osage Hills Country Club Friday. Most of the guests at this luncheon also attended a luncheon at the Statler Hotel yesterday when Judge Florence E. Allen addressed the meeting on "Jury Service for Women."

Mrs. J. C. Harvey of North Taylor avenue entertained Wednesday afternoon with a bridg eluncheon in honor of her sister-in-law, Mrs. Benjamin Wood. Mrs. Wood, until her marriage a few months ago was Miss Lora Harvey.

Mr. and Mrs. Elkton Myrhe of Kansas City are the guests of Dr. and Mrs. O. C. Myrhe.

Mrs. Isaac B. Williams and Mrs. Leslie Johnson will exhibit Chinese linens Monday at the home of Mrs. Williams. The linens come from the home of Mrs. Williams. The the missionaries of Swatow, China, and the proceeds of the sale will be used in mission work.

Horatio Armstrong of Hartford, Conn., spent a few days this week with his mother, Mrs. Luther Armstrong.

Mrs. Joseph Baldenweck has gone to St. Petersburg, Fla., where she was called on account of the illness of her grandson.

The Kirkwood Chapter, O. E. S., will hold its annual election of officers Monday evening.

Mrs. T. J. Fitzgerald of Kansas City is spending a few days with Mrs. R. N. Johnson of Jefferson avenue.

Mrs. L. P. Wingert will be the hostess for the Study Hour Club Tuesday afternoon.

Church Federation Dinner.

A thousand members of Protestant Churches are expected to attend the seventeenth annual dinner of the Metropolitan Church Federation at Hotel Chase, Tuesday night. The annual business meeting of the federation, election of officers, and members of the Executive Board will be held. The address will be delivered by the Rev. Joseph F. Vance, pastor of the First Presbyterian Church in Detroit, and president of the Detroit Federation of Churches. His subject will be "The Church's Mission to the Nation."

Symphony for St. Charles Pupils.

School children of St. Charles are enabled to attend a series of four concerts by the St. Louis Symphony Orchestra due to a special arrangement in which reduced rates are offered and the United Railways agree to furnish a car to take the pupils from St. Charles to the Odeon without a transfer The concerts will be Dec. 16, Jan. 20, Feb. 17, and March 10.

City Art Museum
FOREST PARK

Special Exhibitions

Sculpture
by *Aristide Maillol*

"Fifty Prints of the Year"

Good Opticians

Men in my class, whose eye tests are worth having because they are accurate and dependable, are asking $15 for genuine Toric Double-Vision

KRYPTOKS

My Special Price Is
$7.50 Pr.
Frames $1.00 to $3.50



KRYPTOKS are the famous invisibly ground bifocal—in my opinion better double-vision glasses are made. A very thorough eye examination by Dr. Tyroler is included. Single Vision Glasses as low as $2.50

Dr. Tyroler The Kryptok Man **725** Pine, Near 8th St.

Nugents The Store for All the People

½ Off Sale OF Wall Paper

In order to close out about 100 patterns ranging from 10 to 40 rolls of a kind—

10c Wall Papers....5c
18c Wall Papers....9c
30c Wall Papers...15c
50c Wall Papers...25c
$1.00 Wall Papers, 50c
$1.50 Wall Papers, 75c

During this sale all Papers are sold only with borders or their decorations.
(Fourth Floor, South.)



"Lady Betty"
$6.50

A new Pump, with shining "Quaker Buckle" cleverly concealing a hidden gore, that commends itself with equal grace to either dress or street occasion. Gracefully arched with squared toe and covered Cuban heel. All sizes.

Shown in
Mirror Patent!
Tan Alligator!

Sensenbrenner's
SIXTH & ST. CHARLES



Silk Hosiery Sale

Buy Now For Christmas—Save!

Our Reg. $1.65 Grade

Full fashioned, full length and reinforced where the wear comes. Every new and lovely shade. Also service weight with lisle hems.

Regular Sizes 8½ to 10

$1.39

Dainty Garter and Powder Puff Gift Set 95c

Silk Underwear, Novelties, Gifts

Heavy crepe de chine Teddy, tailored or lace trim. **$3.95**

Kayser Rayon Bloomers, marvelous value. **$1.95**

Fine French Beaded Bags, newest novelty. **$4.95**

Pearl Set, necklace, bracelet and earrings. Special. **$2.45**

Xmas Boxes Free

SILK HOSIERY—Extra sizes, extra wide, extra long, 4-in. lisle hem. Sizes 9 to 11.. **$1.55**

Lane Bryant
Sixth and Locust Sts., St. Louis

Grand Palace Cafe
3612 Olive St.

$1 Special Sunday Dinner $1

Chicken Bouillon or Cream of Tomato
Crab Meat Cocktail, Ripe Olives, Celery Salted Almonds
Roast Young Turkey, Family Dressing Cranberry Sauce
Half Fried Spring Chicken Parislenne
Fillet Mignon, Fresh Mushrooms
Century Steak, Grand Palace Style
We Serve Hot Rolls, Pie, Cake or Ice Cream Coffee, Tea or Milk

Also Special 75c Dinner From 11 to 9

SEVEN-TIME and 30-time POST-DISPATCH WANT ADS are BUSINESS BUILDERS. PHONE your ORDER.

Silver Fox Scarfs—
The gift exquisite. Genuine pelts of rare quality. $189.50 to $449.50.

GARLAND'S
INCORPORATED
St. Louis' Largest Women's Specialty Shop

For Christmas—
No Gift would be dearer to a Woman's Heart than a Garland Fur Coat.

To Remind Those Women Who Seek The

Finer Types of Fur Coats



That a Visit to Garland's is the Part of Wisdom

We Publish this List of Furs to be Found in Three of Many Groups in our large Display

$289.50 *for Coats of—*
Cocoa Squirrel, Caracul in platinum, brown or black, fine Russian Pony, Jap Weasel, Hudson Seal (dyed muskrat), Scotch Mole, Oriental Seal, Ocelot and others.

$389.50 *for Coats of—*
Jap Weasel, gray Siberian Squirrel, Cocoa Squirrel, platinum or brown Caracul, Hudson Seal, Leopard and others with elaborate trims.

$589.50 *for Coats of—*
Finest natural and dyed Jap Mink, Jap Weasel, Siberian Squirrel, Otter, Krimmer and Caracul, fashioned in intriguingly beautiful models.

To Be Here a Coat Must Have Intrinsic Worth as Well as Style All Else is Secondary to Satisfaction of the Wearer

TO WEAR a fashionable Coat is essential; for the peltry in that coat to have genuine worth as an investment is even more important for the sake of future service. Popular recognition of the fact that Garland Fur Coats embody both of these Characteristics has no doubt brought about our phenomenal increase in Fur Coat Sales this Season.

The Handsome Model Pictured— is of Jap Weasel, in a shade closely resembling ermine, handsomely adorned with fox. This is one of the smart coats at $389.50

Other Typical Garland Values from $119.50 up into the Thousands

Then, too, one may now acquire one of these finer Coats without the entire immediate outlay by purchasing on our Industrial Budget Plan. Payments are divided over a period of months at a trifling added cost.

Fur Salon — Third Floor

THOMAS W. GARLAND, *Inc.*, Sixth thru to Broadway

OUT-OF-TOWN SPEAKERS IN PRESBYTERIAN FUND DRIVE

Pastors From Louisville and Jackson, Miss., to Address Local Churches.

Speakers from out of town will address the congregations of the seven Presbyterian churches in St. Louis and St. Louis County today. They will assist in the campaign now under way to raise $150,000 for the Presbyterian Synodical College at Fulton, Mo., and for church work among the students at the University of Missouri. The schedule of speakers follows:

Central Presbyterian Church: Morning, Rev. T. E. Gouwens, D. D., Louisville, Ky.; evening, Rev. G. T. Gillespie, D. D., president of Belhaven College, Jackson, Miss.

Westminster Presbyterian Church: Morning, Rev. G. T. Gillespie, D. D.; evening, Rev. T. E. Gouwens, D. D.

Clayton Presbyterian Church: Morning, Prof. Frank L. McCluer, Fulton, Mo.; evening, N. L. Curry, Harrodsburg, Ky. Maryland Heights Presbyterian Church: J. H. Baird, Dallas, Tex.

Mizpah Presbyterian Church: Morning, N. L. Curry; evening, Prof. Frank McCluer. Overland Presbyterian Church: Morning, Paul Harris, Louisville, Ky. Wellston Presbyterian Church: Evening, H. T. McBroom, Mobile, Ala.

ARCHBISHOP TO ADDRESS CLUB

Glennon to Speak on Mexico at Springfield, Ill.

By the Associated Press.

SPRINGFIELD, Ill., Dec. 4.—Archbishop J. J. Glennon of St. Louis will speak on Mexico before the Midday Luncheon Club of Springfield Wednesday. In accepting the invitation today, he said his subject would be "The United States' and Mexican Constitutions."

Several visiting Bishops of the Catholic Church and numerous Central Illinois clerics will join the club in hearing the Archbishop.

Recreation Room for Veterans.

The recreation room of the officers' quarters of the Veterans' Hospital, south of Jefferson Barracks, will be opened Wednesday afternoon.

STOUT Lane Bryant WOMEN
SIZES 38 TO 56 BASEMENT 6th & Locust Sts.

Our Annual
Pre-Christmas Sale
SILK DRESSES



Buy Now—Save!
$8.95
Values Up to $16.50
—Crepe de Chine
—Wool Rep
—Flat Crepe
—Crepe Satin
Choose From Many Lovely New Styles

Gifts
For the Large Woman

Extra size, $2.50 Silk Hose; slight seconds..... $1.39
Bloomers, satinette; extra size, regular $1.95 value. $1.49
Slip; built-up shoulder; wanted colors..... $1.45
Flannelette Robe; corduroy trim; $3.75 value..... $2.98
Sweaters; regular $6.00; broken lots; special..... $2.95

Built-In Arch Shoes for Stout Women



If you desire stylish, comfortable ALL-LEATHER Shoes—that will hold your weight—give long and satisfactory service, buy a pair of these BUILT-IN ARCH Combination Last Shoes.

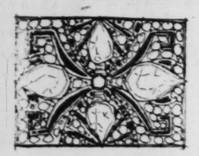
$7.45

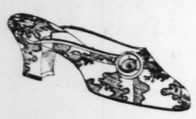


Sizes to 11 Two new models in patent, satin, kid and tan calfskin. Widths to EEE

SWOPE SUGGESTIONS FOR CHRISTMAS

Distinctive—Sensibly Priced—Useful





Buckles
The entirely different design of our new Buckles gives them added attractiveness as Christmas Gifts.
Especially attractive selections in both Cut Steel and Rhinestone are offered at $5 and $6.
Jeweled heels are shown from $7.50 to $25.

Mules at $5
Distinctive Mules—such as we offer are an always appreciated Christmas Gift.
The model illustrated is especially attractive both price and appearance.
Presented in handsome colored Brocade at.....$5
Other styles are shown in Kid or Brocade at....$5



Men's Slippers
Any man appreciates a pair of good House Slippers. The fine kid Slipper shown in black or tan is $5
Men's Bath Slippers .....$1.50 to $4
Men's Felt Slippers .....$2 to $3
Boys' Leather Slippers.....$2.75



Fancy Mules
The model presented is of beautiful colored Kid with gold trimming. Shown in Jade, Red, Blue and Purple at.....$7.50
Quilted Boudoirs $2.50
Black Satin Mules $3.50
Children's Satin Mules .....$2 to $2.25

Attractive Christmas Stockings

FOR MEN
Plain Silk Socks. Black and Colors.
$1 to $3.50

GOTHAM GOLD STRIPE SILK STOCKINGS
Sheer Silk With Silk Tops and Lisle Soles, $1.95
3 Pairs, $5.70

FOR WOMEN
Christmas Special, Fancy Clock Silks.
$3.95

Swope Shoe Co.
OLIVE AT 10TH ST.

East St. Louis

Mrs. Leo J. Sullivan entertained Saturday afternon at the Knights of Columbus Club with one of the first parties of the Christmas season. A lighted tall red candle decorated each of the small tables where luncheon was served at 1 o'clock. Small Christmas wreaths were used as favors at each place. Following the luncheon bridge was played. The guests were: Mrs. Robert F. Salvage, Mrs. Murray Watkins, Mrs. James Parham, Mrs. D. Leroy Morgan, Mrs. Ed Rigden, Mrs. George Metcalf, Mrs. Les H. Forman, Mrs. Martin Oehmke, Mrs. Robert E. McGlynn, Mrs. Carl Helfrich, Mrs. Perce Clement, Mrs. Stephen D. Sexton Jr., Mrs. George Halpin, Mrs. James C. Cullen, Mrs. Morton T. Benham, Mrs. William R. Huitt, Mrs. Lawrence E. Ryan, Mrs. J. D. Marsh, Mrs. Sidney Goodner, Mrs. Arlington Neutzel, Mrs. William K. Mann, Mrs. William Hormberg, Mrs. Herman B. Roewe Jr., Mrs. Edward Costello, Mrs. William Costello, Mrs. Charles G. Kurrus, Mrs. Charles Burke, Mrs. Gerald G. Gilligan, Mrs. M. E. Walsh, Mrs. Frank J. Hauss, Mrs. Earl Jimmerson, Mrs. Everett Smart, Mrs. Servius Sondag Jr., Mrs. Charles Hauss, Mrs. William H. Hauss, Mrs. George Roe, Mrs. Edward Barrett, Mrs. C. B. Jenks, Mrs. E. Rochelle, Mrs. Charles Winning, Mrs. Ray Jackson, Mrs. Anna McQuillan, Mrs. Theresa Carl, Miss Vida Kurrus, Miss Virginia Clements, Miss Gertrude Sullivan, Miss Ida Gerold, Miss Sophie Schmalzried, Miss Winifred Halpin, Miss Pauline McCabe, Miss Helen O'Keefe, Miss Martha Sondag, Miss Loretta Griffin, Miss Grace Brennan, Miss Julia Burke, Miss Octavia O'Keefe; from St. Louis, Mrs. Charles P. Luntz, Mrs. James J. Larkin, Mrs. E. L. de Winter, Mrs. Edward Hauss, Mrs. Hulda Becker, Mrs. R. F. Collins of St. Joseph, Mo., and Mrs. H. E. Eschenfelter of Valmeyer, Ill.

Mrs. R. W. Ropiequet of College avenue is visiting her daughter, Miss Mildred Ropiequet, a student at Ohio Weslevan University in Delaware, O. Miss Ropiequet will return home with her mother in a few weeks.

Mrs. C. H. Way of Cleveland avenue entertained last Sunday in honor of her mother, Mrs. Mildred Egan. The dinner guests were: Mr. and Mrs. L. J. Planck, Mr. and Mrs. J. E. Egan, Mr. and Mrs. W. J. Egan, Mr. and Mrs E. J. Compton, Mr. and Mrs. L. J. Planck Jr., Mr. and Mrs. Leo Kraft, Mrs. W. O. Mayo, Edgar Maupin, Inez Clark Way, Billy Egan, W. J. Compton, Margaret Jane Egan, Vivian Compton and Virginia Lee Compton.

Miss Marian Sikking entertained Thursday afternoon with a bridge luncheon at her home in Oak Knoll. The guests were: Miss Harriett Ann Sullivan, Miss Beatrice Fulgham, Mrs. John C. Roberts, Mrs. Kenneth McCurdy, Mrs. Orson L. Curtis, Mrs. David W. Caughlan Jr., Mrs. Al Weaver, Mrs. Stephen D. Sexton Jr., Mrs. Andrew W. Kurrus, Mrs. George Smith, Mrs. Alvin Sach-Rowitz and Mrs. Marshall Irwin and Mrs. Cecil Maxey Smith.

Mrs. Joseph Nester Sr., Mrs. M. J. Kickham and Miss Mildred Nester will entertain Dec. 10 at the Knights of Columbus Club. Guests have been invited for 1 o'clock luncheon and afternoon bridge.

Miss Ruth Boyer of North Eleventh street is visiting relatives in Indianapolis, Ind., Cincinnati, O., and North Vernon, Ind.

Mr. Bella Silverstein returned to her home in St. Joseph, Mo. Tuesday after a month's visit with her daughter Miss Irene Silverstein.

Miss Helen Maxwell of Mexico, Mo. has returned home after an extended visit with Miss Ruth Thompson of North Thirty-second street.

Mrs. A. C. Johnson of North Thirty-eighth street has returned from a two weeks visit in Enid and Mounds, Ok.

Mrs. M. E. Bruce of Pennsylvania avenue is home after a fortnight spent in Hot Springs, Ark.

Mrs. J. Ellis Turner of North Twenty-fourth street, was hostess last week at a bridge luncheon in her home. Her guests were: Mrs. Alvin Bruecher, Mrs. J. J. Kinney, Mrs. Arlington Nuetzel, Mrs. Robert B. Cottrell, Mrs. W. L. Oswalt, Mrs. A. J. Bruggen, Mrs. Leroy Bishop, Mrs. Frank Geppert, Mrs. E. J. Dages, Mrs. Harry Dietrich, Mrs. Andrew Muenterfering, Mrs. Rollin Smith, Mrs. Harry Hormberg, Mrs. Riley Giger, Mrs. William Sullivan, Mrs. G. Frye, Mrs. Sophia Smith, Mrs. T. J. Hogan, Miss Mabel Lett, Miss Margaret Donahue and Miss Leona Bennett; Mrs. L. F. Sherman, Mrs. Thomas Mooney, Mrs. Marie Held, Mrs. Thomas Miller, Mrs. W. Carson, Mrs. O. Budke and Mrs. D. B. Brennan of St. Louis; and Mrs. William Day of Kansas City, Mo.

Mrs. Harry Riddile of Pittsburg, Pa. is visiting her mother, Mrs. George H. Markert of North Twelfth street. Mrs. Riddile will remain here until after the Christmas holidays.

Mrs. Orson L. Curtis entertained with a 5 o'clock tea Sunday evening at her home in Washington place in honor of Miss Louise Landers, whose marriage to James Bowles Settles took place yesterday in St. Louis. The guests were: Mrs. Walter Griesedieck, Mrs. Kenneth L. McCurdy, Mrs. John C. Roberts, Mrs. Jack Small, Mrs. Cecil Maxey Smith, Miss Beatrice Fulgham, Miss Alice Mace, Miss Mary Louise Williamson, Miss Patti Dean Berry, Miss Frances Harper and Miss Eunice Williamson, Miss Winnifred Logeman, Miss Virginia Lynn and Miss Mary Elizabeth Lynn of St. Louis, and Mrs. Ellen Baird Wagner of Pittsburg, Pa.

Miss Mary Ziegler of North Twelfth street has returned home from a visit with relatives in Kansas City, Mo.

Mr. and Mrs. John Dooling and Miss Louise Dooling of Denver, Colo., are visiting Mr. and Mrs. E. R. Moore of North Eleventh street, and Mr. and Mrs. Kilian Fritsch of Belmont avenue.

Mrs. R. J. Boylan returned Saturday from Chicago where she attended a meeting of the Illinois Republican Women's Clubs.

Miss Marcile Wood of Cleveland avenue entertained the following guests at bridge Monday evening: Miss Juanita Churo, Miss Helen Gregor, Miss Celeste Keeley, Miss Catherine Sullivan, Miss Margaret Kienzle, Miss Rose Baugh, Miss Mayme and Miss Irene Cottington.

Miss Berenice Kraft and Fred Kraft Jr., students in the University of Illinois, spent the Thanksgiving holidays with their parents, Mr. and Mrs. Fred Kraft of Brighton place.

Mr. and Mrs. Lawrence E. Crump and two daughters, June and Lee, spent last week-end with Mr. and Mrs. Howard H. Finley in Chicago. They attended the Army and Navy football game Saturday.

Mrs. Charles Burke of the Congress apartments of St. Louis, entertained Wednesday with a bridge luncheon for the following guests: Mrs. Cletus Canavan, Mrs. Lamont Gedney, Mrs. Valden Coulter, Mrs. Carl Helfrich, Miss Dorothy Schmitt, Miss Helen Kramer of East St. Louis; Mrs. Nelson Hartman of St. Louis, and Mrs. R. F. Collins of St. Joseph, Mo.

Miss Nell Hayes of North Thirteenth street entertained the following members of her bridge club Tuesday evening: Miss Emma Walsh, Miss Gertrude Sullivan, Miss Cecile Coombs, Miss Alma Horner, Miss Helen Schreiver, Mrs. W. R. Huitt, Mrs. Ralph Searles, Mrs. Walter Buck, Mrs. Charles Seevers, Mrs. Roy Stacer, Mrs. Elmer Bubb and Mrs. Irvin of Belleville, Ill.

Mrs. W. Kelsoe Cannady of Veronica avenue entertained Tuesday afternoon for the members of her club. The guests were: Mrs. James Springer, Mrs. John McDonald, Mrs. Percy Knoebel, Mrs. Frank Craig, Mrs. Arthur O'Leary, Mrs. James Miller, Mrs. William Gruetzemacher, Mrs. Fred B. Brendel, Mrs. Edgar R. Hissrich, Mrs. Arthur W. Baltz, Mrs. Frank Watson, Mrs. Grace Lynn and Mrs. Irma Boeckenkroeger.

American Legion Auxiliary to Meet.

The Eleventh and Twelfth districts of the American Legion Auxiliary will meet tomorrow at the Jackson Johnson Jr. Club, 4160 Lindell boulevard. Mrs. A. C. Zondler, president of the Missouri Department, and Commander H. Castlen will address the meeting. Mrs. Gus Weis and Mrs. William Perry will preside at the business sessions. Mrs. Zondler will be honored by a breakfast at the home of Mrs. Weis, 4060 West Pine boulevard, a luncheon followed by cards at Forest Park Hotel, and a dinner at the home of Mrs. O. S. Morrow of 6232 Julian avenue. Mrs. Zondler will speak at a meeting of the Tenth District Tuesday. She will be the guest Tuesday of Mrs. R. H. Winzenberg of 25 Highland terrace.

ADVERTISEMENT
DOLLAR GLASSES SALE AT KEIFFER'S BROADWAY-FRANKLIN

These Are Real Glasses—on Sale Monday and Tuesday

Wonderful big Zylo Frames with most perfect, large Crystal Toric Lenses, fitted free by our expert optician, a graduate with years of experience in fitting Glasses, for only One Dollar. Similar Glasses, sold elsewhere $3.50 to $5.00. Special lenses extra.

SUGAR 10 LBS. C. & H. CANE GRANULATED With $1.00 Other Goods 55c
Fancy Pea Berry Coffee, 3 lbs..... $1.20
3 lbs. French Blend Coffee.... $1.35
Cousins' Best Coffee 55c
Do You Like Tea? TRY OURS
Just arrived, new crop Idaho Honey; 5-lb. can $1.25
NUTS Our 1926 Crop. Full Line.
NEW: Dates, plain and nut filled; Raisins, all kinds; Figs, all kinds; Pop Corn "The Kind That Pops"
Cousins TEA CO.
Blenders of Coffee and Tea
4 SOUTH BROADWAY
WHY CARRY IT?
Order by Phone Phones: MAin 2551, MAin 2552
Satisfaction Guaranteed or Money Refunded

For "HER"—
A Christmas Pageant of FUR COATS
From LANDERS-PEARLMAN, Includes a Choice of



MUSKRAT
CARACUL
LEOPARD
SQUIRREL
HUDSON SEAL (Dyed Muskrat)

Made of furs superbly beautiful, the quality of L.-P. Fur Coats is unquestionable. All are priced surprisingly reasonable.

A deposit will hold your purchase until Xmas.



PONY
ANTELOPE
MARMOT
WEASEL
BROADTAIL

Special Low Prices on remodeling and repair work; we also repair fur trimming on cloth coats.

All work delivered in ten days.



Landers-Pearlman Fur Co.
823 Washington Av. Second Floor
"The Fastest Growing Fur House in St. Louis"



BEGINNING MONDAY
SALE OF
HART SCHAFFNER & MARX
WOMEN'S COATS

315
Hart Schaffner & Marx fur-trimmed coats for women
formerly $100 $115 $125
$79.50

260
Hart Schaffner & Marx tailored sport coats for women
formerly $65 $75 $85
$49.50

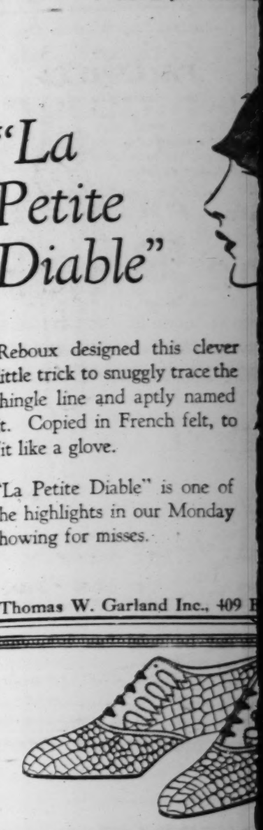
285
Tailored dresses
ONE-THIRD OFF

Most every woman knows the fine style, the exquisite tailoring, the rich fabrics to be found in these famous man-tailored garments and the opportunities to get them at reduced prices is an event well worth considering

WOLFF'S
Washington Avenue at Broadway
ESTABLISHED SINCE 1891

Do Your Christmas Shopping Early

GARLAN



"La Petite Diable"

Reboux designed this clever little trick to snuggly trace the shingle line and aptly named it. Copied in French felt, to fit like a glove.

"La Petite Diable" is one of the highlights in our Monday showing for misses.

Thomas W. Garland Inc., 409 E

ADAPTO SHO
for STOUT WOMEN and M

LIKE made-to-order footw
your ADAPTO shoes mu
perfectly to give you their
measure of foot freedom and
comfort ... But *unlike* other
it is easy to get ADAPTOS
really do fit your feet! No
you restricted to this or that
ticular model. You can make
selection first—with an eye for
—and leave the rest up to the
man—with an assurance of pe
fit ... This combination of
you want and of what your
should have is made possibl
the famous ADAPTO "comb
tion last", which provides high-
support and narrow heel fitting
Sizes up to 11, widths AAA to E

Write for Adapto B

Lane Bry

SIXTH and LOCUS

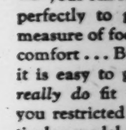
Robbins Nest

Intelligent Service—Lowest P
bins" the Most Popular J
St. Louis—Come Up to
Nest" and Save

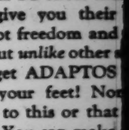


14-k. solid white gold case; fine 15-jewel Robbins Movement..... $24
17-Jewel, 18-k. case, $30.00

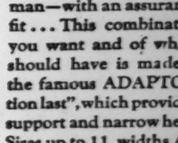
Robbins movements are importe
the finest money c



Solid 14-k. white gold Signet; any initial.... $10



Platinum-top cle Pin, set fifteen diamonds.... $



Enameled Compact; Sifter and Rouge ... $2.25

Robbins Jew
Most Popular Jewelry Sto
3rd Floor Arcade Bui



t of FUR COATS
N, Includes a Choice of

PONY
ANTELOPE
MARMOT
WEASEL
BROADTAIL





Special Low Prices on remodeling and repair work; we also repair fur trimming on cloth coats.

All work delivered in ten days.

han Fur Co.
Second Floor
House in St. Louis"



MONDAY
OF
NER & MARX
COATS

260
Hart Schaffner & Marx
tailored sport coats
for women
formerly
$65 $75 $85
$49.50

resses
IRD

s the fine style, the
h fabrics to be found
ored garments and
them at reduced
worth considering

FF'S
e at Broadway
CE 1891

Shopping Early

GARLAND'S
The Town Largest Women's Specialty Shop



"La Petite Diable"

Reboux designed this clever little trick to snuggly trace the shingle line and aptly named it. Copied in French felt, to fit like a glove.

"La Petite Diable" is one of the highlights in our Monday showing for misses.

(Fourth Floor—Broadway.)

Thomas W. Garland Inc., 409 Broadway—410 Sixth



ADAPTO SHOES
for **STOUT WOMEN** *and* **MISSES**

Black Glazed Kid
Black Suede
Amber Brown Alligator and Parchment Alligator all trimmed with harmonizing shades of Lizard
13.50
other styles 10.00 up

LIKE made-to-order footwear, your ADAPTO shoes must fit perfectly to give you their full measure of foot freedom and foot comfort . . . But *unlike* other shoes it is easy to get ADAPTOS that *really do* fit your feet! Nor are you restricted to this or that particular model. You can make your selection first—with an eye for style—and leave the rest up to the salesman—with an assurance of perfect fit . . . This combination of what you want and of what your feet should have is made possible by the famous ADAPTO "combination last", which provides high-arch support and narrow heel fitting . . . Sizes up to 11, widths AAA to EEE.

If you suffer from any manner of foot ailment, visit our Foot Service Department for a consultation. This completely equipped department is under the personal management of a specially trained Podiatrist. Our service also includes the professional supervision of shoe-fittings upon request.

Write for Adapto Booklet

Lane Bryant

SIXTH and LOCUST Streets

Robbins Nest Specials

Intelligent Service—Lowest Prices—Make "Robbins" the Most Popular Jewelry Store in St. Louis—Come Up to "The Robbins Nest" and Save Money



14-k. solid white gold case; fine 15-jewel Robbins Movement..... $24
17-Jewel, 18-k. case, $30.00

Beautiful green and black enameled case 18-k., fine 17-jewel Robbins Movement..... $50

Robbins movements are imported direct by us and are the finest money can buy.



Solid 14-k. white gold Signet; any initial... $10



Platinum-top Circle Pin, set with fifteen diamonds.... $75



18-k. white gold Ring; set with 5 fine diamonds $27.50



Enameled Compact; Sifter and Rouge ... $2.25



Monogrammed Pins set with rhinestones; made to order $5

Robbins Jewelry Co.
Most Popular Jewelry Store in Saint Louis
3rd Floor Arcade Building Olive at 8th

Webster Groves

Mrs. James H. Howe is spending several days in Chicago as the guest of Mr. and Mrs. Charles Hill.

Mrs. W. F. Koken of Jefferson road has returned from a visit of several weeks in the East.

Mr. and Mrs. Milo Bunn, departed for New York several days ago where they will spend some time with Mr. and Mrs. Paul V. Bunn.

Mrs. James Lake of Elm avenue was hostess for her bridge club at a luncheon Wednesday afternoon.

Mrs. E. A. Cox of Geneva, Neb., is the guest of her sister Mrs. B. W. Whaley of Gore avenue.

An open meeting of the Monday Club will be held tomorrow, with the former president of the club as the guests of honor. Clayton Hamilton will give a talk on "The Modern Drama." Mrs. Robert McMath and Mrs. William John Parker will tell of their travels abroad this past summer.

Mr. and Mrs. D. W. Driver of Carrolton, Ill., have returned home after spending the past week with Mrs. Driver's parents, Mr. and Mrs. P. S. Cannon.

Mrs. John Fagg Reynolds of Detroit, Mich., has returned home after a two weeks' stay with her mother, Mrs. E. R. Cramer.

The Lockwood P. T. A. will meet Wednesday at 2:30 o'clock, and will be the only meeting held during the month of December. A health play will be given by the pupils of Mrs. Bevier's room, this will be followed by a health talk.

Mrs. Fred Holekamp of South Gray avenue entertained her bridge luncheon club Saturday, Nov. 27.

Mrs. Jasper Blackburn of 457 Hawthorne gave a luncheon Wednesday. Mrs. Blackburn was assisted by her daughter, Mrs. Charles Smith.

Dr. Dwight M. Bradley will have for the subject of his sermon Sunday, Dec. 5, Edward Filene's "The Way Out."

Mrs. Richard Kopplin was hostess for the Chancel Guild of the Emmanuel Episcopal Church, Tuesday afternoon, Nov. 30.

Mrs. William Seeley and Miss Maxine Seeley have gone to Yankton, S. D., where they will spend several weeks as the guests of relatives.

The Lions Club of Webster Groves will present their first annual revue at the High School Gymnasium. The revue will be followed by a dance. A most interesting program has been arranged by the club. The entertainment will begin when the curtain rises with all of the members of the club seated at their luncheon table. Miss Ruth Garvin, with a pianologue, will be the first on the program. The next number will be a group of songs by the Payne sisters. The third number will be a monologist. Clarence Cosby will then sing a group of songs, accompanied by the Baldwin reproducing piano. An eccentric dancing act, with a half hour of stunts by Lindhorst, the local magician, and a pony ballet by 16 local young ladies will close the program.

Mrs. G. W. Stephens will be the hostess for the guest day meeting of the Chapter E. B. of P. E. O.

Mrs. A. G. Olcott of Los Angeles, Cal., is the guest of Mrs. T. M. Young of Plant avenue.

Mrs. E. T. Oftelio of 510 Lake avenue entertained with an informal tea to a number of her friends Thursday afternoon.

Mrs. J. E. English of Paducah, Ky., is spending a few weeks as the guest of Mrs. F. E. Ellis of Elm place.

Miss Caroline Gates of Chicago has been the guest of Mrs. R. H. Stoddard of Elm avenue.

Mrs. William R. Mooney of Providence avenue will be the hostess for the Tag Day Unit at their December meeting Wednesday.

Mrs. A. W. Kendrick of Elm avenue was hostess for her bridge club Wednesday afternoon, Dec. 1.

The Avery P. T. A. will have their next meeting Wednesday afternoon, Dec. 8, at the Avery School. "The Christmas Spirit in Song and Story" will be told by Mrs. Paul Rider. Mrs. M. T. Burrows, Mrs. S. M. Willingham, Mrs. Joseph Branson and 20 little carol singers will also assist with the program. Mr. J. Loe Baker has returned to Detroit, after spending the Thanksgiving holidays with Mrs. W. J. Parker and her daughter, Miss Thelma Parker. Mr. Baker was also an attendant at the marriage of his brother, Mr. Philip Custer Baker, to Miss Parker, Saturday evening, Nov. 27.

Mrs. H. E. Marcus has as her guest her daughter, Mrs. James F. Holland of Los Angeles. Mr. and Mrs. C. H. Gurley have gone to Dallas, Tex., where they will make their future home.

Mrs. H. G. Squires will be the hostess for the December meeting of the Webster Groves Chapter, D. A. R., Tuesday.

Miss Winifred Nicholson of Pittsburg, Pa., who was a classmate of Miss Helen Williams at Pine Manor, will arrive the latter part of this month to spend the Christmas holidays with Miss Williams.

Mrs. John J. Brennan returned Monday from Culver, Ind., where she spent the Thanksgiving holidays with her son, John A. Brennan.

Mrs. and Mrs. Philip Baker are spending this week in New Orleans and will go on East for a short stay before returning to Webster Groves.

Attend Kansas City Assembly.

A large delegation of St. Louisans attended the semi-annual meeting of the Missouri State Assembly, National Circle, Daughters of Isabella, at Kansas City Saturday, and included Mrs. Katherine A. Voll, regent for Missouri, who presided. In addition to the business session a program was arranged by the Kansas City circle for the entertainment of delegates.

Only 15 Minutes from Downtown!



ROOMS
As Low as
$15
Per Week

A Number of Suites From $85 Up

A NUMBER of recently redecorated Rooms and Suites in The Buckingham are now ready for occupancy. Your inspection is invited, for we are sure a visit will win you to the many advantages of living at this famous Hotel. Light, sunshiny, airy rooms...built without regard for quarter inches ..overlooking Forest Park...and an aristocratic air of refinement, and liveable cheerfulness, plus our superlative cuisine...all of these make The Buckingham the choice of homelovers. Stop in today and see these Rooms and Suites.

NEW SANDWICH SHOP
Service Till 12 P. M.

COFFEE SHOP
All Day Service

DINING ROOM
Table d'Hote or a la Carte
Sunday Dinner, $1.50

The Buckingham HOTEL
West Pine Boulevard at Forest Park

10c GETS AN ELGIN

Begin With INGALLS and Be Glad.

Everything in Diamond Jewelry.

WATCH OR A SPARKLING DIAMOND

THIS IS THE PLAN

Pay 10c this week—20c next week—30c the next week and so on up to $1. No payment higher than $1 and then back down to 10 cents, on any purchase up to $40. Special easy terms on any purchase over $40.

JOIN OUR MOVIE CLUB

CHRISTMAS DIAMOND RINGS

Wonderful New Creations in 18k White Gold



See Ours for $30

See Ours for $35

See Ours for $40

OTHERS Up To $500

NO GIFT LIKE A DIAMOND



Special 15-Jewel Elgin $22

Let us sell you a 21-jewel Railroad Watch. $1.25 per week.



Guaranteed **WRIST WATCHES $15 to $65**

Big Showing—Men's Wrist Watches

JAP SIGNET RINGS

Fountain Pens and Pencils, Belt Buckles, Gift Novelties.

EVERYTHING

SPECIAL Big Showing Colored Stone Rings



GUARANTEE—Every sale we make is backed by our 46 years in business.

YOUR CREDIT IS GOOD
Buy Now—Pay Next Year

When others advertise Watches, Diamonds and Jewelry on Easy Payments, think of INGALLS, the originator—45 years ago.

Shop Early—Get Best Selection

F. H. INGALLS
Leading Credit Jewelers for 46 Years
412 N. 7th St.

TRY a 3-time POST-DISPATCH WANT AD. Results almost certain. Money refunded on canceled insertions.

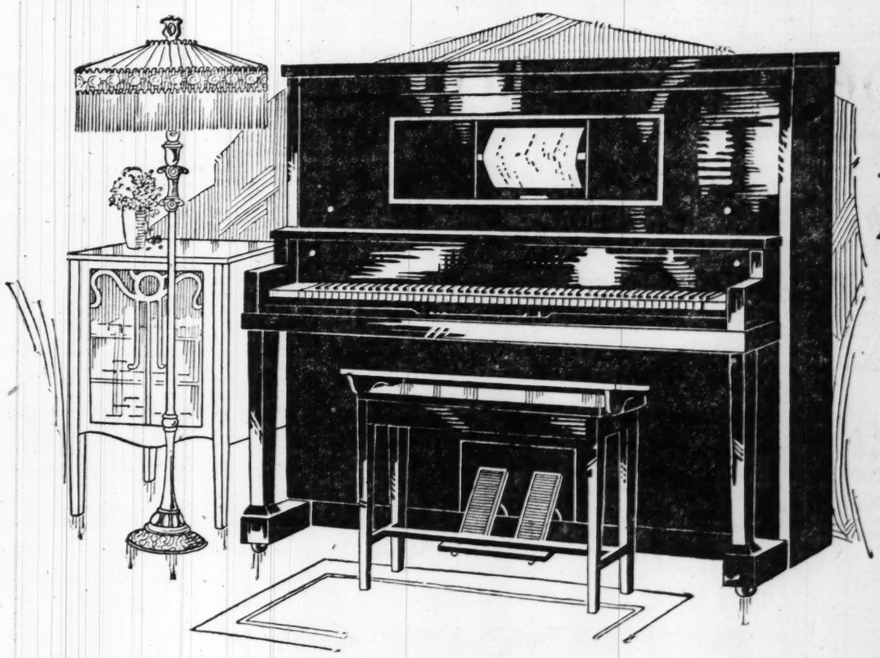
...A Special Sale... PLAYER-PIANOS $269

Including a number of High-grade, Standard Make FLOOR SAMPLES and DEMONSTRATORS

Let nothing prevent you from taking advantage of this Special Pre-Holiday Sale! Have Music in *your* home for Christmas. The Small Down payments and the Low Weekly Payments make it easy for you to own the Player that you want.

Buy Now for Xmas

Save at These Sale Prices



No Money Down!

We Will Accept Your Present Piano At its Full Cash Value As First Payment.

Balance as Low as $2 Per Week

This startling Sale Offer, coming just at Holiday Time, is an unusual opportunity for every lover of Music to have the Instrument of their desire at an unequaled Low Price. These Floor Samples and Demonstrators are Players for which you would ordinarily expect to pay much higher prices. Every one is in excellent condition and, we are positive, is a Value that cannot be duplicated within $100 or $150 of this price.

This Sale Offer will attract every shrewd Piano Buyer—so be sure to be here early. Don't wait until someone else gets the Player that you want. A wide variety of styles and makes are included and every wanted finish. But—they will sell fast and you must come in soon to be sure of finding just what you want!

These Players are all of fine construction and of pleasing tonal qualities. They will give long and satisfactory service to their buyers, and will be a constant source of delight and pleasure.

Opportunities such as this do not come often! Make certain that you take advantage of this Sale!

The House of Lehman, one of the oldest and most responsible in St. Louis music circles, is your assurance that every purchase will be satisfactory and that every Instrument will be just as represented.

LEHMAN PIANO CO.

LEHMAN CORNER **1101 OLIVE ST.**

Visit Our Women's Department



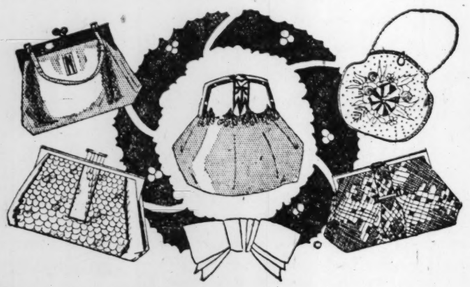


We have lots of pretty things that will make most attractive gifts.

Novelty Silk Umbrellas.

Novelty leather Handbags, French, German and Italian Beaded Bags.

Chiffon and service weight Hosiery in all wanted shades.



Greenfield's
Olive at Eighth

Your Xmas Gift Is Judged
By the Name It Bears

THE NAME of the store on the Gift package makes a deep impression on the recipient. Our name on the Gift is a voucher of its quality.



Three square-cut Oriental Sapphires, alternating with two Baguette Diamonds, in a Platinum Ring with 52 diamonds on the sides.
$1,120.00



The popular Shoulder Pin in one of its most impressive forms; 28 excellent Diamonds in hand-wrought Platinum.
$424.00



Inlaid enamel combined with six matched Diamonds in a Platinum Circle-Bow-Knot Pin.
$123.00



Large center Diamond in a unique Platinum mounting inlaid with a band of Onyx and 48 smaller matched Diamonds.
$1,160.00



Very modish Bracelet of Iridio-Platinum, set with 88 Choice Diamonds in an intricate pattern. The bracelet is delicately open-worked.
$1,245.00



Charming Dinner Ring of Platinum, graced with two matched center Diamonds and a bar of Sapphires; 12 Diamonds on sides.
$405.00



A beautiful Wrist Watch of Platinum and 18-K white gold, adorned with 14 selected Diamonds and 6 synthetic Emeralds. Movement has 15 jewels.
$160.00

By arranging a DIVIDED PAYMENT Charge Account here, you can pay for your purchases most conveniently over a period of months—*without extra charge.*

"CHRISTMAS CORNER"

Hess & Culbertson Jewelry Company
Ninth & Olive Streets—S. E. Corner

Club Notices And Meetings

The current topics section of the Wednesday Club, Mrs. Ivan Lee Holt chairman, will meet at 1:30 p. m., Wednesday, with Mrs. George N. Seidlitz as leader. "Italy in Song and Story" will be the subject. Mrs. Paul F. Kestner, with Mrs. Frank W. Schaberg at the piano, will sing "Musetta's Valse Song," by Puccini, and "O Bocca Dolorosa," by Sibella. Mrs. Willard Bartlett will read a group of Italian poems. The Rev. Dr. Ivan Lee Holt will deliver an address on "The Italy of Today."

The education section, Mrs. T. W. Van Scholack chairman, at 3 p. m., will discuss "What Happens to Youth's Ideals at College." Mrs. Oscar Bausch, leader, has asked two alumni and two students from Washington University to speak. Miss Margaret Scudamore, A. B., '26, organizer of the nonfraternity women at the university, and Martin Hughes, A. B., '26, leader of the nonfraternity men, will speak from that standpoint; and Miss Dorothy Conzelman, a junior, and Charles Koemer, a senior, will speak from the attitude of the fraternity student.

Clayton Hamilton, lecturer and dramatic reader, will speak at 4:30 p. m., on "Ibsen, His Influence on Modern Drama." The lecture will be given in preparation for the Ibsen revival to take place soon in St. Louis.

The executive board of the Monday Club of Webster Groves met Thursday with the vice president, Mrs. G. W. Stephens, presiding.

An open meeting will be held with the former presidents of the club as honor guests tomorrow afternoon at 2:30 o'clock. Clayton Hamilton will speak on "The Modern Drama." Mrs. Robert McMath and Mrs. W. J. Parker will tell of recent European travels.

The Legislation Committee, under leadership of Miss Anne Evans, will have charge of the regular meeting of the College Club, Tuesday. Mrs. Roscoe Anderson will speak on "Child Labor Legislation in Missouri" and Miss Evans will discuss "In What Legislation Affecting Women Shall the College Club Co-operate?"

The following will assist Mrs. J. Walloch, the hostess, during December: Mrs. Corwith Wagner, Mrs. James E. Baker, Mrs. M. C. Crouch, Mrs. M. E. Boisseau, Mrs. E. Nelson and Mrs. N. Nardin.

A luncheon has been arranged for 1 p. m. tomorrow by the Civics Committee, at which Miss Hertha Miller, general secretary of the Children's Aid Society will speak.

Clayton Hamilton will lecture at 8 p. m. Wednesday on "Ibsen and His Influence on Modern Drama."

Hannah Duston Chapter, Daughters of the American Colonists, held its November meeting at the home of Mrs. Louis Wolf, 348 Woodlawn avenue, Webster Groves with Mrs. Frank H. Below and Miss Margaret Bryant as assistant hostesses. The Regent Mrs. Edwin L. Barber, presided. A silk American flag, the gift of the State Regent, Mrs. Edward Schaaf, to the chapter for having gained the most members of any chapter in the State last year, was displayed. Mrs. Frank C. Thompson was appointed custodian of the flag.

A committee composed of Mrs. William Rumsey, Mrs. William Stoecker and Mrs. James K. Stribling, presented by-laws, which were adopted by the chapter. Mrs. William L. Greenhalgh read a report of the State meeting in Joplin.

The chapter had a card party Tuesday at the home of Mrs. Stribling, with assistant hostesses as follows: James Crawford, Mrs. Edward G. Curtis, Mrs. Irvin Norton, Mrs. William Stoecker, Mrs. Frank C. Thompson and Mrs. Frank Below.

The Uandi Literary Club met Thursday at the home of Mrs. R. A. Thomann, 6300 San Bonita avenue, with Mrs. Louis Maginnis and Mrs. Fred Maxsted assisting. Mrs. Ada Chivvis and Mrs. W. J. Cardle were guests. The program was on Italy, with roll call answered by Italian landmarks. A paper on "The Art Galleries of Italy" was read by Mrs. W. E. Stauss. Mrs. Chivvis spoke on "The Facisti, a Success or Failure." Mrs. Cardle, a charter member of Uandi, who is leaving for California, was presented a memory book.

The Ben Blewett Mothers' Circle will meet at 2:20 p. m. Friday in the West Auditorium of the school. Gustavus Tuckerman, secretary of the City Club, will read "Young Woodley," a play by a young English schoolmaster.

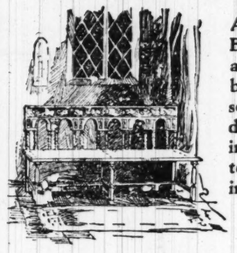
Missouri Circle, No. 56, Ladies of the Grand Army of the Republic, met at Jefferson Memorial Thursday afternoon. Mrs. Marguerite Riggs, president of the circle, presided. Plans for the usual Christmas relief of the honorary members and the 28 non-pensioned widows at St. James Home, St. James, Mo., were discussed. A considerable sum was donated by the circle and individual members to the Camp Jackson Union Soldiers' memorial fund. Mrs. Catherine Saxe was elected president; Mrs. Nelle Platt, senior vice president; Mrs. Genevieve Pim, junior vice president; Mrs. Marian Carlson, treasurer; Mrs. Stella Guider, chaplain, Mrs. Marguerite Riggs, patriotic instructor, Mrs. Edna Lash, conductor and Mrs. Bertha Sullivan, guard. Delegates to the department convention also were elected.

The Forethought Club will meet Dec. 10 with Mrs. Oscar Cramer at her home, 5944 Cates avenue.

Alpha Delphian Chapter met Tuesday at the home of Mrs. Thos.

Continued on Next Page.

A Gift of Period Influence



An unusual Italian Bench especially characteristic of the Umbrian school. Handsomely hand carved and developed throughout in solid walnut, richly toned antique finish. 56 inches long.
$85

LUCKS-ORWIG-LEROI
FURNITURE ~ DECORATIONS ~ DRAPERIES
1117-1119 LOCUST STREET

Mothers-to-Be



Lane Bryant Maternity Dresses conceal condition, thus enabling you to enjoy normal social activities without discomfort or embarrassment. Can be worn later.

Beautiful Selection in Our
Pre-Christmas Sale
DRESSES
Lovely Silk Maternity Dresses that were priced up to $29.75, while they last at this reduced price. Flat Crepe model shown one of many styles.
$15.95

Baby's First Clothes
35-Pc....$7.95 | 42-Pc....$9.85

$15.95
Second Floor

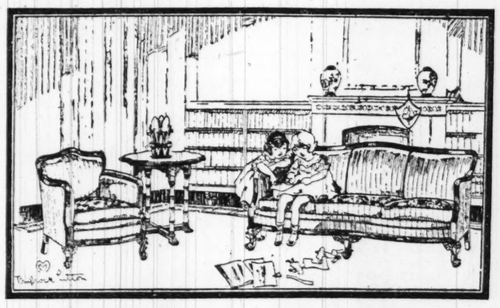
Lane Bryant
Sixth & Locust Sts.

Prufrock-Litton
Fourth and St. Charles

Floor Samples at Factory Prices
Upholstered Suites and Chairs . . . One or Two-of-a-Kind

Each year before stock-taking we offer many of our Upholstered Suites and Chairs which have served as floor samples at FACTORY PRICES for quick clearance. Some of these floor samples are in perfect condition—some slightly soiled—no furniture will be made up to order at these prices.

Sample Suites must be sold "as is"—no Suites will be broken and no duplicates can be had nor will any exchanges be allowed. Many of these Suites and Chairs marked at *actual manufacturing cost* and in some cases *below cost.* Delivery must be made before December 24th.



An Example of the Floor Sample Suites in This Clearance

This sample Suite is beautifully covered in genuine taupe mohair with rose back. Reversible seat cushions covered in an attractive pattern of damask. Extra back pillow on davenport.

New and exceedingly smart is this Suite with continuous solid mahogany frame all around backs, arms and base. Made in the Prufrock-Litton factory. Regular $292 value, now at the factory price of..... $195

Pay $45 cash, balance of $150 at $15 each month.

Odd Chairs—Suitable for Gifts



We have a beautiful collection of Odd Chairs at this time—many of them floor samples—one or two of a kind—now marked at factory prices.

The solid mahogany Chair shown is ar exceptional value. Ten are covered in an assortment of attractive tapestries. Special priced at $32

$125....Large Coxwell Chair, handsomely covered in blue mohair, loose cushion. Deep-seated and extremely comfortable, sample only at..... $69

$70....Low-back Armchairs left from living-room suites, broad and roomy, covered in mohairs, now $35

Many other Chairs equally as good values—space won't permit our listing all.

Daughter Would Appreciate a New Bedroom Suite for Xmas

A Bedroom Suite may be just the gift that is needed for daughter's room or mother's room.

Our bedroom ensembles were never more satisfactorily priced for Christmas gift giving.



This Group

This attractive group — 48-inch dresser, full-size bed and chair, constructed of walnut veneer and gumwood, specially priced for holiday selling at $97

Pay $17 cash, balance of $80 payable $8 each month.

=EDITORIAL=
"Expressions Often Heard"

A "Nigger in the wood-pile," "Skeleton in the closet," "Something rotten in Denmark" are three expressions with practically the same meaning.

Either of them aptly applies to something, the purpose of which is CONCEALMENT.

Examples of their usefulness are evident in our everyday affairs of various natures and those of us who do not practice them are few.

Diplomacy Is a Wonderful Asset!
(Signed)
Harry Prufrock
December 4th, '26.

"Christmas Specials"

Tilt-Top Table



This combination Tilt-top Table and Fireside Shield is practical as well as decorative.

It can be had in red or green with floral pattern, special at
$15.75

End Table



Dad would appreciate an End Table like this beside his favorite armchair. It has a book trough at bottom—veneered in two-tone walnut. Very special at
$7.50

Octagon Table



This attractive Occasional Table, of burl walnut veneer, has a 28-inch octagon top. Eight well-designed legs.

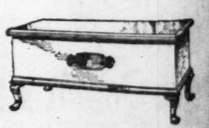
A conspicuous value at
$20.50

Telephone Set



A Telephone Set is a great convenience. This one is of solid mahogany, very high-grade. Stand and chair, at
$17.00

Walnut Chest



This Queen Anne Hope Chest is walnut veneered—cedar lined. It is 45 inches long.

The ideal gift for the ideal girl. Special at
$21.00

Club Notices and

Continued from Preceding Page.

R. Durning, 7114 Lexington avenue. The topic of the afternoon was "Early German Composers." Mrs. Geo. Andrea conducted the program, assisted by Mrs. E. H. Sager, Mrs. Rose Brady, Mrs. Elise Vogel, Mrs. Evelyn Herrick, Mrs. Thomas R. Durning and Mrs. William Krall. The next meeting of the chapter will be at Cabanne Branch Library, Dec. 14, at 2 p. m.

The Mothercraft Class of St. John's Methodist Church, entertained husbands of members Tuesday evening at the home of Mrs. X. P. Wilfley, 5275 Westminster place. The hostesses were assisted by Mrs. C. G. Ellington and Mrs. C. W. McKeague. Mrs. William H. Allena and Mrs. Karl Hodge had charge of the refreshments. There were 70 guests.

The Sewing Circle of the Ladies' Aid of the United Hebrew Temple will hold a bazar, Dec. 15 and 16, at the home of Mrs. B. Pruss, 5523 Cabanne avenue.

The Thursday Charity Club will hold its Christmas sale and turkey dinner Thursday in the culb rooms, Bartmer and Hamilton avenues, from 10 a. m. to 6 p. m.

St. Louis Circle No. 37, Ladies of the Grand Army of the Republic, will meet at Jefferson Memorial Saturday at 2:30 o'clock. There will be an eelction of officers.

The Panhellenic Alumnae Board of St. Louis will meet at 3 p. m. tomorrow at the College Club, 5428 Delmar boulevard. The Alpha Delta Pi and Aupha Gamma Delta will be hostesses.

A bazar of art articles made by students of Lindenwood College will be held by the art department of the college Friday afternoon, from 3 to 6 o'clock. Proceeds will be applied to the Mary Easton Sibley scholarship fund.

The St. Louis Central College Club will meet Thursday at 12:30 p. m. with Mrs. Adam Wackman of 6253 Rosebury avenue.

The annual party of the Wells School Mothers' Club will be held Friday afternoon, in the kindergarten room. A Christmas program will be given.

The Pioneers met Dec. 3 at the Temple Israel House Next Door. The study of the "Psychology of the Adolescent" was continued. Mrs. E. J. Marx Jr. read a paper written from Romain Rolland's "Jean Christopher" and Mrs. William Shield read a paper based on Coe's "What Ails Our Youth." Mrs. Fred Herzog was the hostess.

The regular meeting of the Benton School Mothers' Club will be held Friday at 2:30 p. m. in the kindergarten room. A program has been arranged and refreshments will be served.

Cornelia Greene Chapter, Daughters of the American Revolution, gave a luncheon Wednesday at Forest Park Hotel in honor of the retiring regent, Mrs. John Zahorsky. The Yuletide colors of red and green were in decorations and the tables were lighted by Christmas candles. Mrs. L. M. Ottofy, general chairman, was toastmistress and introduced the board members and the personnel of the chapter.

The new regent-elect, Mrs. F. W. Green, presented the guest of honor a basket of flowers from the chapter. Two other guests at the speakers' table were Mrs. C. A. Newton, who has made her home in Washington, D. C., the last six years, and Mrs. Victor Miller.

Mrs. A. N. Blaney gave a group of songs with Mrs. Warren Bruce playing the piano accompaniment. Mrs. W. R. Chivis, who was the principal speaker for the afternoon, told of her visit to the courts of Europe and the historic places of interest. The Reception Committee was composed of Mrs. E. F. Jackson, Mrs. Thomas Browne, Mrs. W. H. Dickey, Mrs. Ebmer Bailey, Mrs. M. K. Gillespie, Mrs. J. L. Carney and Mrs. J. E. Weber.

The South Side Scholarship Club, Mrs. Carilyn Rens, president, will sponsor a recital at Strassburger Hall, Grand boulevard and Shenandoah avenue, Dec. 15, at 8 p. m. for the purpose of presenting Jessie Mary Kulage, 14 years old, of 2711 Virginia avenue, the girl who has been selected as the recipient of this year's scholarship.

The following women will be patronesses for the recital: Mrs. Herman Stoffregen, Mrs. Aaron Rauh, Mrs. J. E. Allen, Mrs. A. E. Wiedner, Mrs. J. T. Addis, Mrs. Merritt H. Marshall, Mrs. Victor J. Miller, Mrs. Arthur Goessling, Mrs. Frank Eberle, Mrs. Edward H. Rabenberg, Mrs. Edward Bergt, Mrs. Nellie Hinchey, Mrs. O. S. Leonard, Mrs. J. R. Booth, Mrs. M. A. Truesdale, Mrs. W. J. Roberts, Mrs. J. Alex Goodwin, Mrs. Theresa Kulage, Mrs. K. R. Bates, Mrs. Herman Weiss, Mrs. W. L. Clucas, Mrs. George Budd, Mrs. Adele Pope, Mrs. Kathryn Boe, Mrs. John B. Hiker, Mrs. J. A. Mowrey, Mrs. Hester Baker, Mrs. Alphonse Schulte, Mrs. Roy Garner, Mrs. Carolyn Rens, Miss Corinne Rebstock, Miss Marjorie Halliburton and Miss Elizabeth Flynn.

The St. Louis Dante Club met Wednesday at Forest Park Hotel. Mrs. James [illegible] Myers read a report on the biennial held at Columbia, Mo. Mrs. Harry E. Wagoner read, by request, an article selected by Mrs. Charles F. Richardson while in Boston last summer, "The Spell of Dante's Poetry." Mrs. William Watt Spear, the president, gave an original poem. The program was concluded with quotations from the "Divine Comedy" and from the play, "Paola and Francesca." Mrs. Frederick C. Rydstrom and Mrs. Frederick M. Schramm were guests. The next

...thers-to-Be

Lane Bryant Maternity Dresses conceal condition, thus enabling you to enjoy normal social activities without discomfort or embarrassment. Can be worn later.

Beautiful Selection in Our
Pre-Christmas Sale
DRESSES

Lovely Silk Maternity Dresses that were priced up to $29.75, while they last at this reduced price. Flat Crepe model shown one of many styles.

$15.95

Baby's First Clothes
35-Pc....$7.95 | 42-Pc....$9.85

Lane Bryant
Sixth & Locust Sts.

...on

...ory Prices
...or Two-of-a-Kind

...tes must be sold "as is"—no ... broken and no duplicates can ...will any exchanges be allowed. ...e Suites and Chairs marked at *...facturing cost* and in some cases ... Delivery must be made before ...th.

...EDITORIAL

...pressions Often Heard"

...igger in the wood-pile," "Skeleton in ...et," "Something rotten in Denmark" ...e expressions with practically the same ...

...er of them aptly applies to some- ...the purpose of which is CON- ...MENT.

...mples of their usefulness are evident ... everyday affairs of various natures ...e of us who do not practice them are ...

...omacy Is a Wonderful Asset!

...arry Brufsocks
...er 4th, '26.

...hristmas Specials"

...op Table
...bination Tilt- ... and Fireside ...tical as well as ...
... had in red or ... floral pattern, ...
...5.75



... Table
...ld appreciate an ... like this beside ...rmchair. It has ...gh at bottom— ...wo-tone walnut. ... at ...7.50



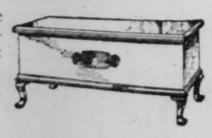
...on Table
...ctive Occasion- ...burl walnut ve- ...28-inch octagon ... well-designed ...
...ous value at ...0.50



...one Set
...e Set is a great ... This one is of ...y, very high- ... and chair, at ...00



...Chest
...en Anne ...walnut ve- ...lined. It ...g.
...ft for the ...cial at ...0



Club Notices and Meetings

Continued from Preceding Page.

R. Durning, 7114 Lexington avenue. The topic of the afternoon was, "Early German Composers." Mrs. Geo. Andrea conducted the program, assisted by Mrs. E. H. Sager, Mrs. Rose Brady, Mrs. Elise Vogel, Mrs. Evelyn Herrick, Mrs. Thomas R. Durning and Mrs. William Krafl. The next meeting of the chapter will be at Cabanne Branch Library, Dec. 14, at 2 p. m.

The Mothercraft Class of St. John's Methodist Church entertained husbands of members Tuesday evening at the home of Mrs. N. P. Wilfley, 5275 Westminster place. The hostesses were assisted by Mrs. C. G. Ellington and Mrs. C. W. McKeague. Mrs. William H. Allena and Mrs. Karl Hodge had charge of the refreshments. There were 70 guests.

The Sewing Circle of the Ladies' Aid of the United Hebrew Temple will hold a bazar, Dec. 15 and 16, at the home of Mrs. B. Pruss, 5523 Cabanne avenue.

The Thursday Charity Club will hold its Christmas sale and turkey dinner Thursday in the culb rooms, Bartmer and Hamilton avenues, from 10 a. m. to 6 p. m.

St. Louis Circle No. 37, Ladies of the Grand Army of the Republic, will meet at Jefferson Memorial Saturday at 2:30 o'clock. There will be an eelction of officers.

The Panhellenic Alumnae Board of St. Louis will meet at 3 p. m. tomorrow at the College Club, 5428 Delmar boulevard. The Alpha Delta Pi and Aupha Gamma Delta will be hostesses.

A bazar of art articles made by students of Lindenwood College will be held by the art department of the college Friday afternoon, from 3 to 6 o'clock. Proceeds will be applied to the Mary Easton Sibley scholarship fund.

The St. Louis Central College Club will meet Thursday at 12:30 p. m. with Mrs. Adam Wackman of 6253 Rosebury avenue.

The annual party of the Wells School Mothers' Club will be held Friday afternoon, in the kindergarten room. A Christmas program will be given.

The Pioneers met Dec. 3 at the Temple Israel House Next Door. The study of the "Psychology of the Adolescent" was continued. Mrs. E. J. Marx Jr. read a paper written from Romain Rolland's "Jean Christopher" and Mrs. William Shield read a paper based on Coe's "What Ails Our Youth." Mrs. Fred Herzog was the hostess.

The regular meeting of the Benton School Mothers' Club will be held Friday at 2:30 p. m. in the kindergarten room. A program has been arranged and refreshments will be served.

Cornelia Greene Chapter, Daughters of the American Revolution, gave a luncheon Wednesday at Forest Park Hotel in honor of the retiring regent, Mrs. John Zahorsky. The Yuletide colors of red and green were in decorations and the tables were lighted by Christmas candles. Mrs. L. M. Ottofy, general chairman, was toastmistress and introduced the board members and the personnel of the chapter.

The new regent-elect, Mrs. F. W. Green, presented the guest of honor a basket of flowers from the chapter. Two other guests at the speakers' table were Mrs. C. A. Newton, who has made her home in Washington, D. C., the last six years, and Mrs. Victor Miller.

Mrs. A. N. Blaney gave a group of songs with Mrs. Warren Bruce playing the piano accompaniment. Mrs. W. R. Chivis, who was the principal speaker for the afternoon, told of her visit to the courts of Europe and the historic places of interest. The Reception Committee was composed of Mrs. E. F. Jackson, Mrs. Thomas Browne, Mrs. W. H. Dickey, Mrs. Elmer Bailey, Mrs. M. K. Gillespie, Mrs. J. L. Carney and Mrs. J. E. Weber.

The South Side Scholarship Club, Mrs. Carilyn Rens, president, will sponsor a recital at Strassburger Hall, Grand boulevard and Shenandoah avenue, Dec. 15, at 8 p. m. for the purpose of presenting Jessie Mary Kulage, 14 years old, of 2711 Virginia avenue, the girl who has been selected as the recipient of this year's scholarship.

The following women will be patronesses for the recital: Mrs. Herman Stoffregen, Mrs. Aaron Rauh, Mrs. J. E. Allen, Mrs. A. E. Wiedner, Mrs. J. T. Addis, Mrs. Merritt H. Marshall, Mrs. Victor J. Miller, Mrs. Arthur Goessling, Mrs. Frank Eberle, Mrs. Edward H. Rabenberg, Mrs. Edward Bergt, Mrs. Nellie Hinchey, Mrs. O. S. Ledman, Mrs. J. R. Booth, Mrs. M. A. Truesdale, Mrs. W. J. Roberts, Mrs. J. Alex Goodwin, Mrs. Theresa Kulage, Mrs. K. R. Bates, Mrs. Herman Weiss, Mrs. W. L. Cluga, Mrs. George Budd, Mrs. Adele Fiske, Mrs. Kathryn Boe, Mrs. John B. Hiker, Mrs. J. A. Mowrey, Mrs. Hester Baker, Mrs. Alphonse Schulte, Mrs. Roy Garner, Mrs. Carolyn Rens, Miss Corinne Rebstock, Miss Marjorie Halliburton and Miss Elizabeth Flynn.

The St. Louis Dante Club met Wednesday at Forest Park Hotel. Mrs. James L. Myers read a report on the biennial held at Columbia, Mo. Mrs. Harry E. Wagoner read, by request, an article selected by Mrs. Charles F. Richardson while in Boston last summer, "The Spell of Dante's Poetry." Mrs. William Watt Spear, the president, gave an original poem. The program was concluded with quotations from the "Divine Comedy" and from the play, "Paola and Francesca." Mrs. Frederick C. Rydstrom and Mrs. Frederick M. Behramm were guests. The next meeting will be at 12:30 p. m., Jan. 5, at Forest Park Hotel.

Following its annual bazar, the Woman's Missionary Society of St. John's Methodist Church, Kingshighway and Washington boulevard, has elected officers for 1927 as follows: Mrs. H. R. Barton, the retiring president, assistant treasurer; Mrs. Howard Gambrill, president; Mrs. John Vaughan, vice president; Mrs. X. P. Wilfley, corresponding secretary; Mrs. J. Findley Smart, recording secretary; Mrs. B. C. Jenkins, treasurer; Mrs. Geo. Trawick and Mrs. Barton, assistants; Mrs. T. G. Ratcliffe, superintendent mission study; Mrs. W. S. Rouse, social service; Mrs. L. P. Morton, supplies; Mrs. M. E. Keough, publicity; Mrs. H. D. Herring, missionary voice; Miss Lamonte Edwards, children's work.

The Woman's Chamber of Commerce met Thursday at the City Club. The business meeting was followed by a luncheon, during which Miss Helen Musick sang. Msgr. Brennan addressed the meeting on the "Stellar System." The entertainment given recently for the benefit of the child welfare committee of the Woman's Chamber of Commerce was in charge of Mrs. J. H. Krabbe and was successful. An outstanding number on the program was the reading by Carlyle Emery of several of his poems.

The next meeting of the St. Louis Parliamentary Law Club will be at 10 a. m. tomorrow at Vandervoort Auditorium, with Mrs. N. P. Zimmer as instructor.

Clayton Hamilton will lecture on Ibsen's "Ghosts" at 2 p. m. Tuesday for St. Louis Tercentenary Shakspeare Society in Vandervoort Music Hall. Following the lecture, Mrs. William W. Keysor will conduct the final lesson on the play, "Coriolanus."

An informal luncheon, honoring Mrs. S. A. Brown of Milwaukee, was given Tuesday. Mrs. Frederick Sprinkman was also an out-of-town guest. Dr. Alexander N. De Menil's lecture, "Forgotten St. Louis Writers," will be presented Wednesday at 2:30 p. m. in Vandervoort Music Hall. The Society of St. Louis Authors and the Missouri Historical Society will participate with Tercentenary Shakspeare Society.

The monthly executive board meeting will be at 12 m. Tuesday. The Evening Study Class will meet at 7:30 p. m. tomorrow at the home of the director, Mrs. O. S. Ledman. Scenes from the play, "The Two Gentlemen of Verona," will be read by the class.

The Fortnightly Club met Thursday, with Mrs. J. H. McKelvey of Clay avenue, Kirkwood, as hostess. A paper on "Territorial Missouri" was read by Mrs. Jules Schulze and one was given by Mrs. V. B. Hoester on "Prehistoric Peoples in Missouri." The next meeting will be held with Mrs. R. T. Warner, 483 North Kirkwood road, Dec. 16.

Mrs. W. T. Norris of 4262 Louisiana avenue entertained the Cultus Club Monday. Mrs. E. P. Crawford and Mrs. J. O. Goldsmith were in charge of the program. The club voted to give $5 to the Community Fund. The next meeting will be at the Art Museum, Thursday. Miss Mary Powell will lecture on "Art of the English Renaissance."

The Friday Club was entertained Friday at the home of Mrs. W. H. Wright, 5146 Raymond avenue. Mrs. Floyd Bennett was assistant

Continued on Next Page.

LOOK YOUNG AGAIN



Have your face lifted back up where it belongs. Do not let the SAG make your face unattractive. No pain or danger. Wait and consult

DR. PINKSTAFF Plastic Surgeon

Here Dec. 13th to 31st. Rm. 209, Washington-Grand Bldg. 520 N. Grand. Call, write or phone. Hrs.: 10 to 4
In Kansas City, Dec. 5th to 12th, 327 Altman Bldg.

The Congress
275 Union Boulevard
Luncheon and Bridge or Mah Jong in the
Jade Dining Room
Our regular One-Dollar Menu is a party luncheon for your selection.
And no extra charge for card tables
E. J. Caldwell, Managing Director. FOrest 7844

Thiebes MUSIC COMPANY
1103 Olive — 5911 Easton
For His Xmas
GENUINE C. G. CONN SAXOPHONE

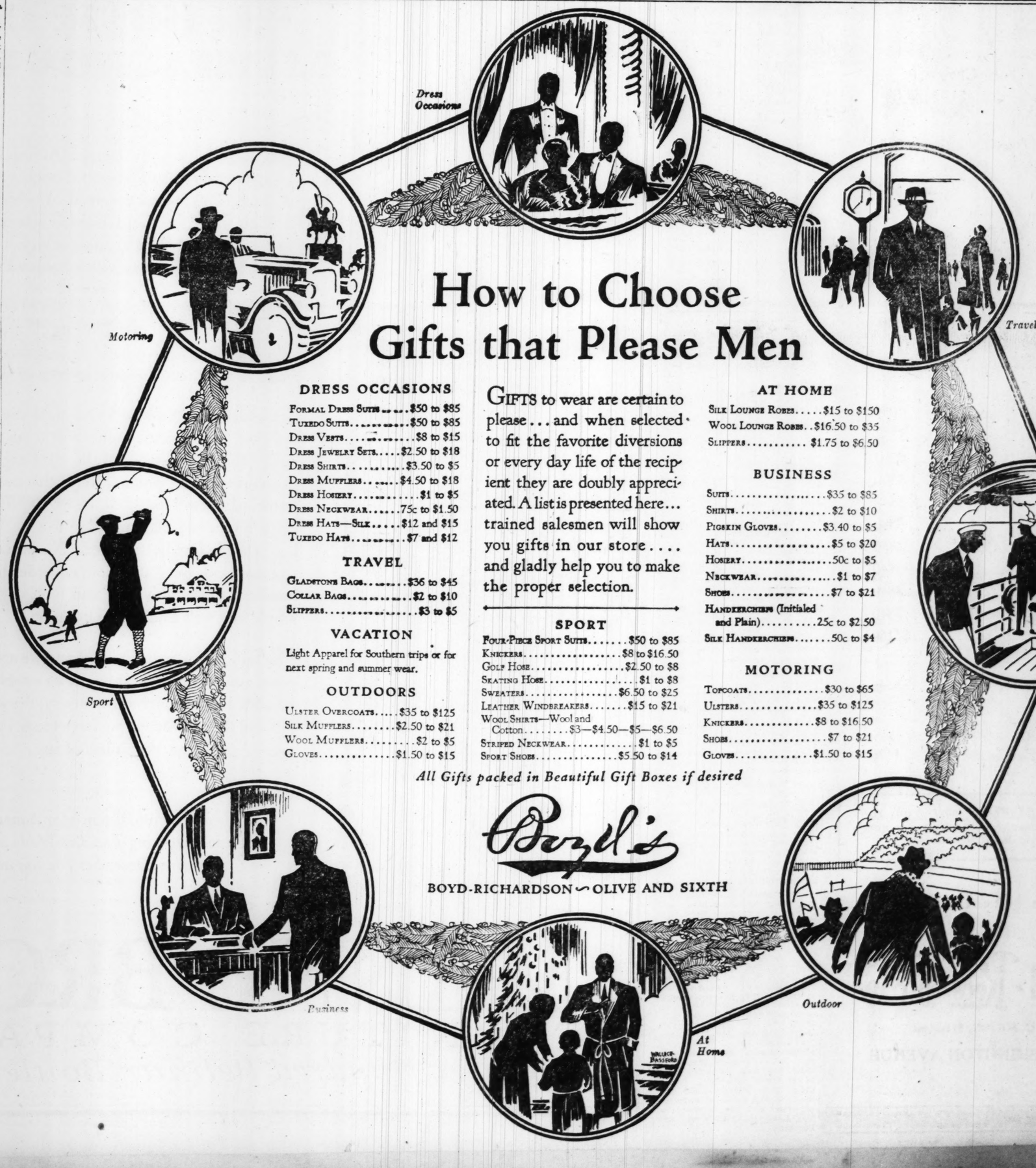


Conn Alto Saxophone and case with music stand and 6 reeds. The ideal beginner's outfit. Special now, with
5 FREE LESSONS
$107.00
$10 Down—$2.50 Weekly
Cultivate the musical bump, the Conn Saxophone with its exclusive features is easiest to play.
OPEN EVENINGS
1103 OLIVE 2 STORES 5911 EASTON

Remley-Leber
WHERE THE CROWDS GO!
6th and Franklin — Monday & Tuesday Specials

STEAKS!!! Cut from choice corn-fed cattle; young, juicy, tender SIRLOIN, ROUND. Pound.....		**14**
LARD	Pure Kettle Rendered 5-pound limit	**13**
PORK CHOPS	Rib or Loin	**25**
MILK	Rosedale Large tall Can.....	**3 for 25**
BUTTERMILK	Hunt's No. 2 Lb. Can Real 20c Value.....	**10**
BEANS	Happy Vale Green Cut Stringless; No. 2 Size Can	**2 for 25**
JAM; Curtice Bros.' Red Cherry	15-oz. Jar. Real 30c Value ...	**19**
Tomatoes	Large No. 3 Can. Real 20c can Value..	**2 for 25**
EGGS	Strictly candled Put up in cartons	**Doz. 34**

DO YOUR CHRISTMAS SHOPPING EARLY



How to Choose Gifts that Please Men

GIFTS to wear are certain to please... and when selected to fit the favorite diversions or every day life of the recipient they are doubly appreciated. A list is presented here... trained salesmen will show you gifts in our store.... and gladly help you to make the proper selection.

DRESS OCCASIONS

Formal Dress Suits	$50 to $85
Tuxedo Suits	$50 to $85
Dress Vests	$8 to $15
Dress Jewelry Sets	$2.50 to $18
Dress Shirts	$3.50 to $5
Dress Mufflers	$4.50 to $18
Dress Hosiery	$1 to $5
Dress Neckwear	75c to $1.50
Dress Hats—Silk	$12 and $15
Tuxedo Hats	$7 and $12

TRAVEL

Gladstone Bags	$36 to $45
Collar Bags	$2 to $10
Slippers	$3 to $5

VACATION

Light Apparel for Southern trips or for next spring and summer wear.

OUTDOORS

Ulster Overcoats	$35 to $125
Silk Mufflers	$2.50 to $21
Wool Mufflers	$2 to $5
Gloves	$1.50 to $15

SPORT

Four-Piece Sport Suits	$50 to $85
Knickers	$8 to $16.50
Golf Hose	$2.50 to $8
Skating Hose	$1 to $8
Sweaters	$6.50 to $25
Leather Windbreakers	$15 to $21
Wool Shirts—Wool and Cotton	$3—$4.50—$5—$6.50
Striped Neckwear	$1 to $5
Sport Shoes	$5.50 to $14

AT HOME

Silk Lounge Robes	$15 to $150
Wool Lounge Robes	$16.50 to $35
Slippers	$1.75 to $6.50

BUSINESS

Suits	$35 to $85
Shirts	$2 to $10
Pigskin Gloves	$3.40 to $5
Hats	$5 to $20
Hosiery	50c to $5
Neckwear	$1 to $7
Shoes	$7 to $21
Handkerchiefs (Initialed and Plain)	25c to $2.50
Silk Handkerchiefs	50c to $4

MOTORING

Topcoats	$30 to $65
Ulsters	$35 to $125
Knickers	$8 to $16.50
Shoes	$7 to $21
Gloves	$1.50 to $15

All Gifts packed in Beautiful Gift Boxes if desired

Barrett's
BOYD-RICHARDSON ~ OLIVE AND SIXTH

Christmas Gifts

"Furs of Dependable Quality"

2-Skin Mink Chokers . . . $40 and Up
2-Skin Stone Marten Chokers . . . . . $60 Up
2-Skin Russian Sable Chokers, $120 and Up

Natural Red Fox Choker Scarfs, $36
Alaska White Fox Choker Scarfs $68
Silver Pointed Fox Choker Scarfs $72
Platinum Dyed White Fox Choker Scarfs $88
Natural Blue Fox Choker Scarfs $140
Natural Silver Fox Choker Scarfs, $160

Russian Pony Coats $172
Dark Muskrat Coats $188
Silver Muskrat Coats $260
Hudson Seal (Dyed Muskrat) Coats $300
Caracul Coats $340
Raccoon Coats $340
Siberian Squirrel Coats $460
Alaska Seal Coats $540
Mink Coats $840
Coco Dyed Ermine Coats $840
Royal Ermine Wraps $1160

Raccoon Overcoats $344

Large Selection of Children's Fur Coats . . . $65 and Up

The LEPPERT-ROOS label in any garment is an assurance of perfection in quality, style and workmanship.

Furs Exclusively

Leppert-Roos Fur Co.

A. G. SOLARI, President

809 WASHINGTON AVENUE

Club Notices And Activities

Continued from Preceding Page.

hostess. This was the annual Christmas party of the club, and roll call was responded to with Christmas quotations. Mrs. R. R. Cravens gave a number of readings, and a musical program was given by Mrs. William Baer, soprano, and Mrs. Wilson A. Taylor, pianist. The club will meet Jan. 7 with Mrs. Alphonso Howe and Miss Hazel Howe, 5152 Raymond avenue. Miss Mary Sherzer, who recently returned from a trip abroad, will tell of "Italy and Her Art."

Miss Elinor Stafford Millar of Australia, who has recently made a tour of European countries, studying the condition of women of various nations, will be the guest of the St. Louis Young Women's Christian Association today and tomorrow. Miss Millar will speak today at the Federation vesper service at 5 p. m., at the Central Building, 1411 Locust street, to which the public is invited. She will be the guest of honor tomorrow at an open board meeting and luncheon to which committee members, secretaries and special guests have been invited. Members of the board of the association will be hostesses.

The New Era Club will meet Tuesday at 1 o'clock at the home of Mrs. C. F. Hurd, 5653 Vernon avenue. Mrs. C. J. Mansfield will be hostess. After luncheon Mrs. A. L. Woas will give a review of Thames Williamson's new book, "The Man Who Cannot Die," and current news will be discussed by the members.

The Richard Anderson Auxiliary of the American Legion will give a luncheon at Forest Park Hotel tomorrow at 12:30 p. m. The auxiliary entertained the soldiers at the Veterans' Hospital in Recreation House Nov. 30.

Mrs. H. H. Evans of 5237 Washington boulevard will entertain the St. Louis Book and Flower Guild, of which Mrs. D. H. Painter is the newly elected president, at luncheon tomorrow at 1 p. m.

Mothers' and Daughters' day will be celebrated by the Gertrude Charity Society at Hotel Chase Wednesday. The luncheon will be followed by the regular meeting of the Gertrude Society. A board meeting will be held at 11 a. m.

The next regular meeting of the Barr Study Circle will be held at the home of Mrs. Walter H. Hipolite, 5115 Palm street, at 10 a. m. tomorrow. Following luncheon at 12:30 p. m., a business meeting will be held and a program given.

The St. Louis Browning Society under the leadership of Dr. William L. Sullivan will meet Thursday afternoon at 3:45 in the Church of the Messiah. The topic will be "Browning's Attitude Toward Spiritualism."

The St. Louis Chapter, Daughters of the American Colonists, kept open house at Jefferson Memorial Thursday afternoon in honor of the State regent, Mrs. Edward Schaaf of St. Mary's, Mo. The reception room was decorated in flowers and plants. Yellow chrysanthemums adorned the tea tables, which were lighted by blue and yellow tapers, the colors of the organization.

In the receiving line were the chapter regent, Mrs. J. M. Long, the guest of honor, Mrs. Philip North Moore, Mrs. Douglas Robert, Miss Antoinette Taylor, Mrs. E. L. Parker, Mrs. Howard Bailey, Mrs. Lon Sanders, Mrs. Harvey Smith, Mrs. Shelby Curlee, Mrs. A. W. Southward, Mrs. G. Marshall, Mrs. John A. Hope, Mrs. John E. Ritchey, Mrs. J. P. Higgins and Miss May Horner. Serving at the tea tables were Mrs. Charles A. Hoyle, Mrs. Walter Fabriscus, Mrs. A. E. Whitaker, Mrs. Harry Wagoner and Miss Stella Drumm. Several hundred guests called.

The Legislative Committee of the Woman's Chamber of Commerce will meet at luncheon at the City Club, twelfth floor, tomorrow at 12 o'clock. All women interested in legislation may attend.

The Beaumont Mothers' Club will meet Tuesday afternoon in the music room of the Beaumont School. Pupils of the school will give a play called "Mutiny."

The Kennard Parent-Teacher Association will meet Dec. 9, at 2 p. m., in the kindergarten of the school to celebrate the fourth anniversary of the Kennard School Mothers' Club.

The regular monthly meeting of the Pershing Parent-Teachers' Association will be held tomorrow evening at 8 o'clock in the new gymnasium of the school.

The next open meeting of the Council of Jewish Women will be Dec. 13 at Temple Israel. Arthur Guiterman, poet, will address the meeting at 3:30 p. m. The business meeting will take place at 3 p. m.

The Jefferson Chapter Daughters of the American Revolution met Monday at Forest Park Hotel. Mrs. Lon Sanders, Miss Antoinette Taylor and Mrs. Burt C. Bascom were hostesses.

After annual reports had been submitted officers were elected. They are: Mrs. Sanders, regent; Mrs. W. E. Shahan, first vice regent; Miss Taylor, second vice regent; Mrs. H. L. King, recording secretary; Mrs. Joseph Markham, corresponding secretary; Mrs. O. A. Field, treasurer. Mrs. Theodore Moreno, registrar, Mrs. T. L. Horn, historian and Mrs. C. W. Swingley, advisory regent. The directors are Mrs. J. D. Ferguson, Mrs. Louis Zell, Mrs. Alex Lundquist, Mrs. James Blythe and Mrs. Robert Craig. A reception was held. The tea table was decorated in Killarney roses and was in charge of Mrs. Robinson Teasdale and Mrs. Bascom.



THE HOUSE THAT SATISFACTION BUILT

FOR thirty years the name MANNE has been conspicuously identified with thoughts of good furniture. This splendid record of achievement . . . a tradition which has been handed down through the generations . . . has been painstakingly maintained by those who today bear this time-honored name.

Forging ahead unceasingly . . . spurred on by the manifest confidence of an ever-growing clientele . . . we have built enduringly on a solid foundation and are now ready to announce the greatest step in our history.

A massive new building has risen in the very heart of the city . . . a majestic monument to an uninterrupted policy of fair dealing, and the resulting friendly relationship with our public. With this magnificent new home, which will house all the MANNE activities, has come a renewed determination to serve St. Louis as it has never before been served. No purchase too small to command every attention; no order too large to be handled, thoroughly well and with dispatch, by our ample and well trained organization.

The builders' work is finished and we are ready to welcome you to our new home . . . an establishment made possible only through the courtesy, the service, the values and the satisfaction we have made integral parts of every transaction, regardless of size.

See Monday's Post-Dispatch for Announcement of Formal Opening Tuesday, Wednesday and Thursday, December 7th, 8th and 9th

MANNE BROS.
FURNITURE COMPANY
Fifty-Six Hundred Delmar Boulevard

PART NINE

WINTER BUILDING ABSORBS LABOR, STRAUS REPORTS

Five Hundred Cities Have $2,500,000,000 in Building Permits for Last Six Months.

WAGES RANGE FROM $8 TO $14 A DAY

Builders Will Oppose Any Increase; Slight Shortage of Plasterers and Bricklayers.

With building permits in the 500 leading cities of the United States during the last six months only slightly less than two and a half billion dollars, the nation's winter building program will, from present indications, absorb all available labor in the building crafts. While a number of wage readjustments outside the larger cities are being made on the basis of slight increases, the building situation generally is well stabilized.

These facts represent the consensus of reports submitted to S. W. Straus and Company from all parts of the country and made public yesterday. Labor conditions in the building industry were summarized as follows:

Wage scales have reached a peak and any attempt to boost wages in the spring will be met with resistance by the building public. Some slight adjustments of wages may be made in smaller cities, however.

Despite numerous reports, there has been no concerted action for the 40-hour or five-day week.

Jurisdictional disputes have practically been eliminated in building labor circles because of the excellent work of the National Board for Jurisdictional Awards.

There is no shortage of men in the building craft, with the exception of bricklayers and plasterers, of which there seems to be a present deficiency in numbers, amounting to approximately 20,000 men.

Tranquillity is assured between builders and the building crafts generally, despite some difficulties yet unsettled in San Francisco and Cleveland.

Full-Time Basis.

In New York, Boston, Philadelphia, Baltimore, Pittsburg and Washington builders report there is sufficient work contemplated for this winter to keep workers employed on a full-time basis. New York builders report a slight shortage of bricklayers and plasterers. Employment in Philadelphia hit a snag early this fall and builders report many of the resident building workers have procured work in other Eastern cities, where building is more flourishing.

High wage scales prevail in New York City, where builders report that a rate of $14 a day is being paid to bricklayers, plasterers, stonemasons, hoisting engineers and structural iron workers. In Philadelphia the wage scale for carpenters ranges from $1 to $1.25 an hour; painters, $1 an hour; plasterers, $1.75 an hour, and electricians, from $1 to $1.18½ an hour.

Chicago construction promises to keep workers busy this winter, dependent, of course, on favorable weather conditions. A slight lull in building activities was recorded in the fall, but this soon disappeared when the volume of October construction started. Wages scales in Chicago range from $12 to $14 a day, the latter rate being paid only to a trade or two. No wage increases are contemplated for spring, builders believe.

In Cleveland, labor disputes over the open-shop issue have been a factor in impeding the progress of the city's building program. Builders there report that many of the resident building craftsmen have left to obtain employment in other cities. In virtually every city builders report bonus payments have disappeared.

Labor Supply Adequate.

This fall slight increases were made in the wage scales of some building trades in Chicago, Nashville, Pittsburg, Detroit, Cincinnati, Duluth, Kansas City, St. Louis and Buffalo. Builders in these cities report that the supply of labor is adequate, employment brisk, and the labor market tranquil.

Canadian labor conditions in that country's building industry are reported to be tranquil and employment in general well stabilized.

In the Pacific Coast cities builders report that labor conditions appear to be normal, with a plentiful supply of competent labor to supply demands. These cities include Vancouver, Seattle, Portland, Oakland, Los Angeles, Stockton, Sacramento, San Diego and the smaller cities along the West Coast. In San Francisco a carpenters' strike called last April to enforce a wage increase demand has curtailed to some degree the city's building program.

Plasterers and bricklayers in Seattle are paid $11 a day; painters

Houses and Flats

REAL ESTATE ST. LOUIS POST-DISPATCH SECTION

Farms Financial

PART NINE — ST. LOUIS, SUNDAY MORNING, DECEMBER 5, 1926. — PAGES 1—14B

WINTER BUILDING ABSORBS LABOR, STRAUS REPORTS

Five Hundred Cities Have $2,500,000,000 in Building Permits for Last Six Months.

WAGES RANGE FROM $8 TO $14 A DAY

Builders Will Oppose Any Increase; Slight Shortage of Plasterers and Bricklayers.

With building permits in the 500 leading cities of the United States during the last six months only slightly less than two and a half billion dollars, the nation's winter building program will, from present indications, absorb all available labor in the building crafts. While a number of wage readjustments outside the larger cities are being made on the basis of slight increases, the building situation generally is well stabilized.

These facts represent the consensus of reports submitted to S. W. Straus and Company from all parts of the country and made public yesterday. Labor conditions in the building industry were summarized as follows:

Wage scales have reached a peak and any attempt to boost wages in the spring will be met with resistance by the building public. Some slight adjustments of wages may be made in smaller cities, however.

Despite numerous reports, there has been no concerted action for the 40-hour or five-day week.

Jurisdictional disputes have practically been eliminated in building labor circles because of the excellent work of the National Board for Jurisdictional Awards.

There is no shortage of men in the building craft, with the exception of bricklayers and plasterers of which there seems to be a present deficiency in numbers, amounting to approximately 20,000 men.

Tranquillity is assured between builders and the building crafts generally, despite some difficulties yet unsettled in San Francisco and Cleveland.

Full-Time Basis.

In New York, Boston, Philadelphia, Baltimore, Pittsburg and Washington builders report there is sufficient work contemplated for this winter to keep workers employed on a full-time basis. New York builders report a slight shortage of bricklayers and plasterers. Employment in Philadelphia hit a snag early this fall and builders report many of the resident building workers have procured work in other Eastern cities, where building is more flourishing.

High wage scales prevail in New York City, where builders report that a rate of $14 a day is being paid to bricklayers, plasterers, stonemasons, hoisting engineers and structural iron workers. In Philadelphia the wage scale for carpenters ranges from $1 to $1.25 an hour; painters, $1 an hour; plasterers, $1.75 an hour, and electricians, from $1 to $1.18½ an hour.

Chicago construction promises to keep workers busy this winter, dependent, of course, on favorable weather conditions. A slight lull in building activities was recorded in the fall, but this soon disappeared when the volume of October construction started. Wages scales in Chicago range from $12 to $14 a day, the latter rate being paid only to a trade or two. No wage increases are contemplated for spring, builders believe.

In Cleveland, labor disputes over the open-shop issue have been a factor in impeding the progress of the city's building program. Builders there report that many of the resident building craftsmen have left to obtain employment in other cities. In virtually every city builders report bonus payments have disappeared.

Labor Supply Adequate.

This fall slight increases were made in the wage scales of some building trades in Chicago, Nashville, Pittsburg, Detroit, Cincinnati, Duluth, Kansas City, St. Louis and Buffalo. Builders in these cities report that the supply of labor is adequate, employment brisk, and the labor market tranquil.

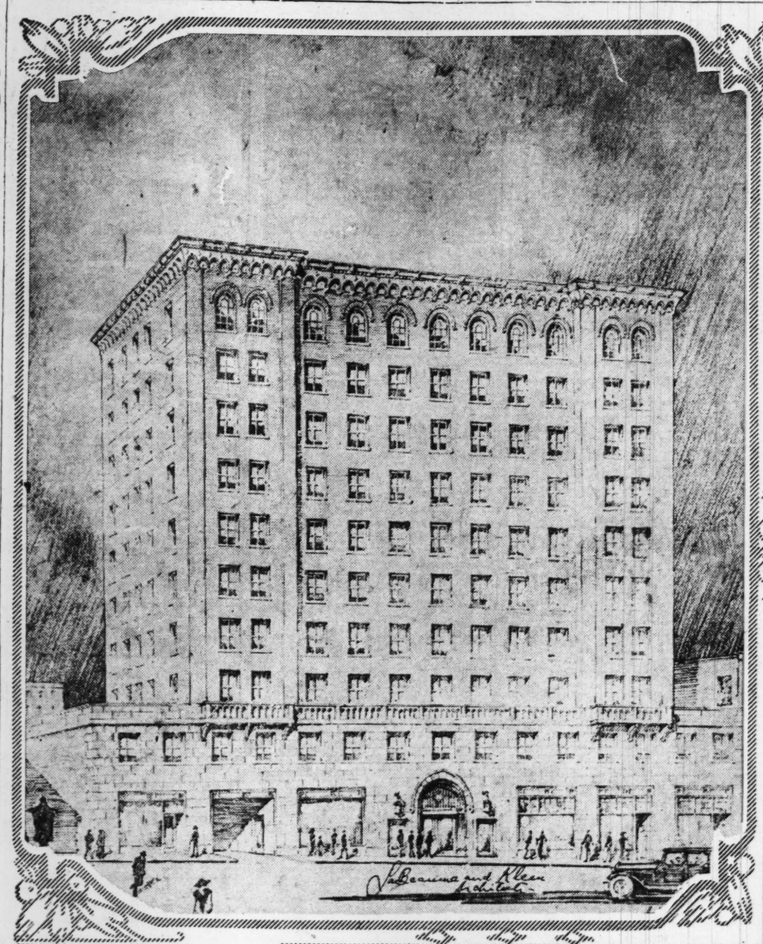
Canadian labor conditions in that country's building industry are reported to be tranquil and employment in general well stabilized.

In the Pacific Coast cities builders report that labor conditions appear to be normal, with a plentiful supply of competent labor to supply demands. These cities include Vancouver, Seattle, Portland, Oakland, Los Angeles, Stockton, Sacramento, San Diego and the smaller cities along the West Coast. In San Francisco a carpenters' strike called last April to enforce a wage increase demand has curtailed to some degree the city's building program.

Plasterers and bricklayers in Seattle are paid $11 a day; painters and carpenters, $9, and hoisting engineers, $8 a day. This scale for basic trades prevails in most of the larger of the West Coast cities. Fair and brisk employment is reported from Minneapolis, Cincinnati, Des Moines, Topeka, Milwaukee, Indianapolis, New Orleans, Dallas and Fort Worth, Texas, St. Louis, Omaha, Lincoln, Denver and Spokane.

Builders in Jacksonville and Miami, Fla., report that most of the building workmen in that State are employed in the reconstruction area which was visited by the hurricane. They report also that prior to the hurricane the volume of construction in Florida was of sufficient size to furnish steady employment for the building workers in the State. Florida builders say that after completion of work in the devastated district the building program in the State will proceed.

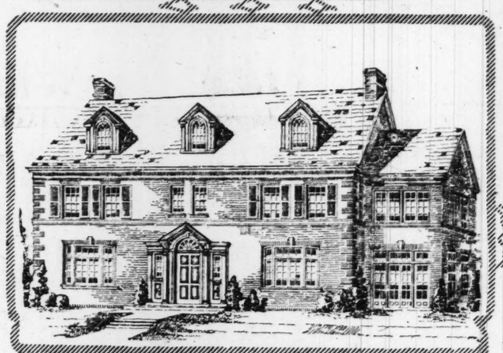
New Buildings West of Grand Boulevard



Beaumont Medical Building under construction on the north side of Washington boulevard, between Grand and Spring.



New residence at 400 Polo Drive bought by David H Nation.



Residence being built at 6449 Wydown boulevard for Edwin Levis.



The $90,000 Williams Apartment, with 21 three-and-four-room efficiency apartments to rent to Negroes at $60 to $75 a month, completed last month for Frank L. Williams, principal of Sumner High School. It is at 4223 Enright avenue.



New Convent Garden apartments at Pershing and Taylor avenues.

REAL ESTATE BOARDS TO MEET IN MIAMI

National Association Will Hold Conference, Jan. 12 to 14, in Florida City.

The annual business meeting of the National Association of Real Estate Boards will be held in Miami, Fla., Wednesday, Thursday and Friday, Jan. 12 to 14, inclusive.

At this meeting officers and committees will submit their reports, and officers and directors for 1927 will assume their offices. The officers of the respective division for 1927 will be inducted into office and the executive committee of each division will meet to plan its work for the new year.

This midwinter meeting is, in many respects, one of the most important gatherings of real estate men of the entire year. Not only is it the annual business meeting of the national association, but also the meeting at which the members of the respective divisions come together for an informal exchange of ideas on practice and methods that pay.

Each division will hold separate meetings on Wednesday afternoon and Thursday afternoon. Important current problems will be brought up for discussion. Some of the leaders of America will conduct these discussions, and every man present will have an opportunity to participate in the round tables which follow. Informal presentation of facts is what is expected in this midwinter divisional conference.

FIXTURE COMPANY TAKES WASHINGTON AVENUE LEASE

Isaac T. Cook & Co., Inc., announce the closing of a lease with the Richardson-Leaver Fixture Co. on part of the building at 1134 Washington avenue for a long term of years. The Fixture company is now at 1124 Washington avenue, and will move to the new quarters after a new store front has been installed and other improvements have been made.

This firm some years ago succeeded Kirkpatrick Bros. and has expanded rapidly. It has traveling representatives throughout the country.

A store room in the University Club Building at 603 North Grand boulevard was leased during the week to A. Ginsberg and E. Portney for a cigar store.

The Nafr Radio Corporation has leased the store room at 2320 Locust street and will move to the new location this week.

A store room at 412 North Fifteenth street in the Missouri Botanical Gardens Building, was leased to Sidney Propst. The owners were represented by Cornet & Zelbig Trust, and the lessee by Isaac T. Cook & Co.

Another store room at 2328 Locust street was leased to the Johnson Heat Regulation Co., at present at 14 North Twelfth street. The firm will move this month. This is one of 10 stores erected by the Burdeau Real Estate Co. in this block, of which all but two have been leased through Isaac T. Cook & Co.

HEMMELMANN-SPACKLER CO. REPORTS TWELVE NEW SALES

The Hemmelmann-Spackler Real Estate Co. reports the following sales:

1420A Blackstone avenue, seven-room residence, to Wells C. Chapine for Emelie C. Crume; 2544 North Grand avenue, seven-room residence, to Stella Hargliska for Margaret Hynes; 275 feet of vacant ground on the north line of Sutherland avenue, east of Big Bend boulevard, to M. Biederman for S. Frant; lot 4, block 1, Hillcrest, to A. Mayer for J. M. Griffin; 6216 Page boulevard, 10-room residence, to Louis Goldstein, client of Shuchart Realty Co., for Margaret McLelland; southwest corner of Wagner avenue and Woodlawn drive, lot 61 by 140 feet, to a client of Cornet & Zelbig Trust Co. for Ella Reid; 5119 Palm street, double flat, to Henry Polkes; 3720 Chouteau avenue, six-room residence, to D. Eddy for William H. Cooper; 4041 Flad avenue, nine-room residence, to H. C. Mitchell for Charles I. Page; 3155 Jefferson avenue, 12-room residence, to A. A. Graulnick for Ferd Harold estate; lot, southeast corner Hawthorne boulevard and Milton avenue, to Margaret Tracy for R. A. Meston; 3951-59 West Florissant and 2172-74 Warne avenue, stores and flats, to client of the Shuchart Realty Co. for George E. Walker.

REMMERT COMPANY SELLS FIVE POLO DRIVE HOUSES

The Remmert Construction Co. has sold five out of seven houses completed or under construction on Polo Drive in Country Club Court addition, adjacent to Clayton on the south, and just north of Wydown boulevard. A total of 28 houses is planned for this addition, and construction will proceed as fast as the plans are available. The houses will have built-in garages. The Remmert Construction Co. laid out and developed Country Club Court, adjoining on the east.

CONVENT PURCHASES HAAS COUNTY ESTATE

The 15-acre country estate of Mr. and Mrs. Samuel Haas, on the south side of Clayton road, beginning about 50 feet east of Price road, has been sold by the Henry L. Weisels Co., Inc., agents, to the Carmelite Convent of St. Joseph, 1500 South Eighteenth street. The two-story fireproof residence on the tract is to be enlarged for the occupancy of the order within the next year. The price was not disclosed, but is believed to be around $125,000, at which the property has been advertised.

The tract, one of the highest in St. Louis County is embellished with virgin forest, fruit trees and a lagoon with rustic bridges.

The purchasers contemplate the erection of a large addition to the residence in about six months with plans for using the entire property for convent purposes. The residence as it now stands has living room, reception hall, sun parlor, dining room, breakfast room, kitchen on the first floor and five master bedrooms, maid's room and three baths on the second.

RAND KARDEX SERVICE CORP. TO OPEN NEW QUARTERS HERE

J. H. Rand Jr., president of the Rand Kardex Service Corporation of New York, will be in St. Louis for the formal opening, Thursday and Friday, of the St. Louis office's new quarters at 202 North Ninth street, Paul Brown Building.

These quarters consist of a large display room on the ground floor, with space in the basement for stock and safe cabinet equipment. The mezzanine floor is given over to the Rand Kardex local sales department, and the bank and library departments.

E. H. Heineman is local manager for the Rand Kardex Service Corporation, which is the selling organization for the consolidation of the Library Bureau, Kardex Co., Index Visible, Rand Co. and Safe Cabinet Co.

NEW APARTMENT, HOUSING NEGROES, COST $90,000

Structure Financed by Principal of Sumner High School as Model of Homes His Race Desires.

BUILDING ALONG EFFICIENCY LINES

Contains Completed Furnished Three and Four-Room Apartments Renting at $60 to $75 a Month

A $90,000 four-story apartment building for Negroes, along up-to-date efficiency lines, has been erected at 4223 Enright avenue by Frank L. Williams, principal of Sumner High School and the Teachers' College for Negroes, student of the housing problems and the uplift of his race.

The building has 21 three and four room apartments to rent at $60 to $75 a month. Within the month since completion, 15 of them have been rented without advertising. Williams, who owns several houses and flats for Negroes, declares he built it to demonstrate the type of home that members of his race would build for themselves if they were able to finance it.

"The housing situation for Negroes in St. Louis is no longer a shortage, but rather a problem of finding the sort of home they want," he said. "Many flats that have been built for them have been of flimsy construction, and hundreds of homes they took over from white people were old and in a deplorable condition.

Policy Toward Tenants.

"You cannot give any people a shabby home or a cheaply constructed one and expect them to keep it in first-class condition. My policy has been to look after the places I rent out as carefully as though I lived in them myself, and the reward I get in the conduct and care of my tenants is remarkable."

The state of the apartments visited by him and a reporter bore out his words. They were carefully furnished—not greatly different in that respect from many in the West End—and immaculately clean. The only litter observed in five apartments was a pile of letters shoved under the door by the postman in one where the tenant was absent.

Williams said that he was rather more careful of the type of tenants he selected than strict in his regulations, although he used the typical lease of the Real Estate Exchange "as a safeguard." He said he discouraged tenants who were more able to take care of a different type of home than to pay the rent for efficiency service.

Equipment of Apartments.

Light is the only additional expense to tenants besides the rent. Every room and bathroom has steam heat. Every kitchen is completely furnished, including a gas range, a modern enameled cabinet and an electric refrigerator. The apartment is equipped with an in-

Continued on Next Page.

NEW APARTMENT IS NEARING COMPLETION

Convent Garden at Pershing and Taylor Avenues Is 60 Per Cent Rented.

An attractive addition to the apartment house group in that part of the city is the Convent Gardent Apartment now approaching completion, at the northeast corner of Pershing and Taylor avenues. The building is already more than 60 per cent rented.

Strictly fireproof in construction, the building is seven stories high, with red matt brick exterior, trimmed with terra cotta. There are entrances to the building on both Taylor and Pershing avenues, into a beautiful and well-furnished lobby.

The building is divided into 102 apartments of various arrangement. It is possible to obtain a single room and bath, single apartment with a buffet kitchen, an apartment with living room, kitchenette and breakfast room, or an apartment with living room, sun parlor, kitchenette and breakfast room. All apartments have a large dressing closet, with either a double or twin Murphy beds, hardwood floors, refrigeration, gas, electricity and elevator service are furnished. There is a 70-car garage in connection with the building, which is being built by the F. J. Cornwell Real Estate Co.

CONTINENTAL PAPER AND BAG MILLS TO CLOSE WAREHOUSE

Announcement has been made of the closing of the warehouse of the Continental Paper and Bag Mills Corporation at 810 Clark avenue and the removal of the district offices to the Paul Brown Building, where the company will occupy a suite on the eighth floor.

This move is being made in accordance with the company's new policy of closing all warehouses and dealing exclusively with jobbers. The firm has found this method of operating to be advantageous.

George W. Reed is general district manager of the company, which has been located at the Clark avenue address for the past 15 years. The lease in the Paul Brown Building was closed by Isaac T. Cook & Co., Inc., agent for the building. The move will be made about Dec. 15.

BERGFELD COMPANY TO ERECT NEW HOME FOR EDWIN LEVIS

The George F. Bergfeld Investment and Construction Co. has been awarded the contract for the erection of a two and one-half story brick residence at 6449 Wydown boulevard for Edwin Levis, president of the Levis-Goodbar-Lloyd, Inc.

It will be a colonial residence with large center hall, spacious living room, sun room, dining room, pantry, breakfast room and kitchen on the first floor, and four bed rooms, dressing room, sleeping porch and two baths on the second floor, with large play room and servants' quarters on the third floor. There also will be an attached garage for two cars.

The house was designed under the supervision of the Bergfeld company by Nolte & Nauman, architects.

TWO CONCERNS JOINTLY BUY HECKMANN SUBDIVISIONS

Korte Realty and Loan Co., with H. Kissel's Sons, North Side builders, has purchased the Heckmann subdivisions on Anderson avenue, Beisle avenue and Penrose street. This property is in St. Engelbert's Parish. Improvements, paved streets, sidewalks, sewers, water, gas and electricity will be installed.

This property will be improved with single flats and bungalows.

Index To Classified Advertisements

	Page
Apartments for Rent	2
Apartments, Furnished For Rent)	3
Apartments (For Sale)	9
Apartments Wanted to Rent	5
Builders' Column	7
Bungalows, Cottages (Sale)	8
Bungalows, Cottages (Rent)	5
Business Opportunities	12
Business Property Wanted	7
Business Property (For Sale)	11
Business Property (For Rent)	6
Dwellings Wanted to Rent	6
Dwellings for Rent	5
Dwellings for Sale	10
Exchange (Real Estate)	7
Farms, Farm Land	11
Farms for Rent	11
Farms Wanted	11
Financial	12
Flats for Rent	3
Flats Wanted	5
Flats, Etc.—For Colored (Rent)	6
Flats for Rent (Furnished)	5
Flats for Sale	9
Garages, Stables	6
Houses for Sale	10
Houses for Rent	5
Houses Wanted	6
Houses, Etc. (Colored)	6
Improved Prop. for Sale	11
Loans	12
Lots for Sale	7
Money Wanted	12
Personal Prop. Loans	11
Real Estate Wanted to Buy	7
Real Estate—County	11
Real Estate Loans	12
Real Estate (Other Cities)	12
Real Estate—Colored	11
Residences for Rent	5
Residences for Sale	10
Residences Wanted to Rent	6
Stocks, Bonds	12
Suburban Property for Rent	5
Suburban Property for Sale	7
Suburban Property Wanted	6

75 PER CENT OF SPACE IN MEDICAL BUILDING RENTED

Applications for Rest of Offices in Beaumont Structure Assure It Will Be Fully Occupied.

The exterior of the new Beaumont Medical Building is nearing completion, and the subdivision of the interior office suites is making rapid headway.

More than 75 per cent of the office space has been assigned and applications for the rest assure that the building will be fully rented before its completion the latter part of May.

The building is on the south side of Washington boulevard between Grand boulevard and Spring avenue.

There will be eight floors subdivided into suites, laid out in accordance with the needs of specialists. The second floor will be completely equipped as a hospital. Four operating rooms have been provided for on this floor, as well as accommodations for 24 beds in single rooms and in larger units. The ground floor will be devoted to stores, contracts for some of these have been made.

A driveway through the building will give access to parking space on the large lot at the rear of the building.

The building occupies a frontage of 140 feet on Washington, with a depth of about 152 feet. Parking space at the rear will comprise an area 100 feet by more than 200. The building will be 10 stories high, with three microleveling elevators.

Materials used in the exterior design are Bedford stone and rough tan brick, the stone work extending through two full stries. The building is to be owned and operated by the Beaumont Medical Co., comprised of a group of physicians.

The building, equipment and site will cost $800,000. The financing has been underwritten by the Real Estate Mortgage Trust Co., Lorenzo E. Anderson Co. and the Taussig, Day Fairbanks Co.

The architects of the building are La Beaume & Klein, 720 Compton Building. The contractors are the James Black Masonry & Contracting Co., Louderman Building.

The building will be owned and occupied exclusively by physicians. The O. J. McCawley Real Estate Co. has the management of the building.

SALES CLOSED LAST WEEK BY JOSEPH F. DICKMANN CO.

Among the deals consummated last week by the Joseph F. Dickmann Real Estate Co. was the sale of the three-family apartment building at 4333 Maryland avenue. Each suite contains six rooms. The building formerly was owned by Alice M. Woerheide.

Another deal was the transfer of 5067 Spalding avenue, a flat, which was sold by Zeph Anthony.

Other deals negotiated included: 4612 Washington boulevard, purchased by John Martino; bungalow, 3967 Humphrey street, vacant ground on Northmore drive in Northmoor Park addition, investment property at 2860-62 Gravois avenue.

The Dickmann firm also reported the addition of two new members to its sales staff, increasing the number to 20. The new men are Frank J. Havluj, formerly of the Havluj & Wieske Realty Co., and Alois Forrer. Both men are connected with the South Side office of the firm.

$100,000 LOAN MADE ON LOS FRESNOS APARTMENTS

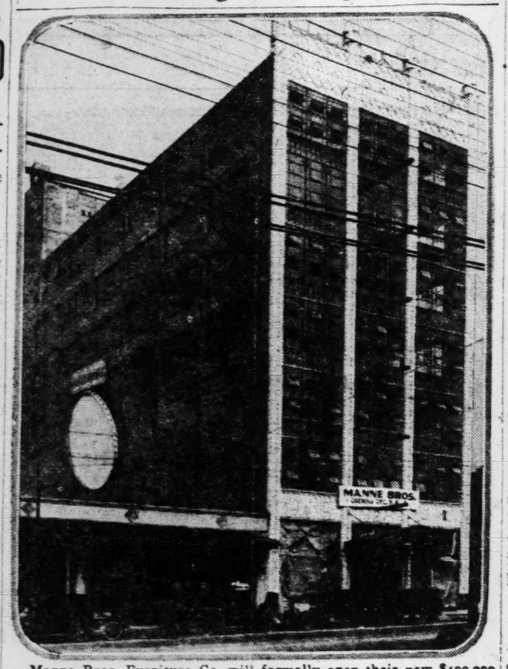
The Henry R. Welsels Co., Inc., representing the Metropolitan Life Insurance Co., has closed a $100,000 loan for 10 years on the Los Fresnos apartments, southwest corner of Clemens and Goodfellow avenues. The property is owned by Henry Hausam of New York.

The Los Fresnos is a three-story 24-family building, containing three six-room and 21 seven-room apartments, on a lot 161 feet on Clemens by 185 feet. The Cytron Mortgage Trust Co. has also financed a junior second mortgage on this property in serial bond issue form for a term of five years for a total of $40,000. The Los Fresnos apartments are under the management of the Henry R. Welsels Co., Inc.

Watson-O'Rourke Make 15 Sales.

The Watson-O'Rourke Realty Corporation reports the following sales for one week: 5982 Wanda avenue, bungalow, for Paul M. Will to Joseph Kirmer; 6240-42 South Grand avenue, double flat, for Ray R. Rosemond Co., Inc., to Charles Wehmeyer; 6122 Idaho avenue, bungalow, for Walter Goetz to Joseph Hardebeck; 2628 South Twelfth street, flat, for Louise and Mary Kapp to John Connolly; 5139 Dresden avenue, bungalow, for Joseph Kolinawski to George Mossberger; 2206-08 Cherokee street, double flat, for George Menhardt to the Ray R. Rosemond Co., Inc.; 4234-36 Lawn avenue, double flat, for Philip A. Diamond to Louise Pollmann; 4450 Dewey avenue, bungalow, for Mary Leingang to George P. Clines; 5003 Tennessee avenue, cottage, for Irving B. Luepker to Leo Harsy; 3954 Meramec street, cottage, for George Schaefler to Adlinda Will; 4427 Wilcox avenue, bungalow, for Thomas J. Marshall to George Schaefler; 4445 Delor street, bungalow, for Thomas J. Gunn to Merton G. Turner; 2212-14 South Ninth street, double flat, for George Novak to John Rittmeyer; 3824 Weber road, for Herman Vonder Haar to Conrad Goetz; 4016 Virginia avenue, single flat, for Otto Kerchner to Herman Vonder Haar.

Manne Bros.' New $400,000 Building to Be Open Tuesday



Manne Bros. Furniture Co. will formally open their new $400,000 building at 5600 Delmar boulevard next Tuesday.

Reinforced concrete has been employed in this seven-story fireproof structure. The facade, done in the Gothic style, is of white terra cotta, topped by four Gothic spires.

The main floor carries out the predominant Gothic motif. There is a spacious mezzanine with artistic wrought iron balustrade.

The basement, the mezzanine and first, second and third floors are devoted to the display and sale of furniture at retail.

The four upper floors—32,000 square feet of space—are given over to the L. Manne Upholstering Co. This factory will be in operation and open for inspection next Tuesday, Wednesday and Thursday.

Alexander B. Boyer, the architect, and the William H. Smith-Nelson Cunliff Construction Co. erected the building.

PROFESSOR SEEKS ORIGIN OF THE LEGEND OF THE HOLY GRAIL

Chicagoan to Search Gaelic, French and German Manuscripts in His Quest.

By the Associated Press.

CHICAGO, Dec. 4.—A quest of the Grail, new style, will be undertaken by Dr. A. C. L. Brown, professor of English at Northwestern University, officials at the Evanston campus announce today.

He will sail for Europe within a few weeks, not to seek the Holy Grail itself, but to trace through old Gaelic, French and German manuscripts the origin of the Grail legend. Dr. Brown said the question whence the story came had never been answered, but he believes its source is in Ireland.

STORE AT 408 NORTH SEVENTH LEASED BY HOSIERY CONCERN

Martin & Brelit report a long-term lease on the storeroom at 408 North Seventh street to the United Hosiery Stores, Inc., which has headquarters in Chicago. This company has stores in all principal cities of the United States. Extensive alterations will be made to the store and modern fixtures will be installed so as to make this one of the finest glove and hosiery stores in the city. This lease was brought about through Martin & Brelit having leased the first floor of the building to the Walgreen company, the store being part of the space leased to the Walgreen company.

TWO KINGSBURY APARTMENT HOUSES SOLD FOR $80,000

The A. R. Schollmeyer Real Estate Co. reports the sale of two apartment houses, 6016-18-22-24 Kingsbury avenue.

Each of these buildings contains 12 efficiency apartments. The property was sold for Joseph Goodman to clients of the Schollmeyer Real Estate Co., which have charge of the property. Consideration was $80,000.

The firm also reports the sale of the northwest corner of Evans avenue and Sarah street, consisting of 28 flats, from Emma T. Lunt to Ethel M. Shaw. Consideration was $75,000.

Many Down-Town Leases Signed.

The Mullin-Walters Realty Co. reports the following leases: H. W. Eddy has leased half of the eleventh floor in the new Fashion Square Building at Thirteenth street and Washington avenue for a long term of years. It is the intention of the Eddy company to use this entire space as a general insurance office. Eddy is at present in the Liberty Central Bank Building. The Studio Hosiery Co. has leased the second floor in the building at 1312 Washington avenue. The Mullin-Walters Realty Co. represented the hosiery firm in the transaction. The Centenary Manufacturing Co. has leased the entire four-story and basement building at 11 Market street. Nathan Greenberg, who is in the general dry-goods jobbing business, has leased the eastern half of the first floor in the building at 807-09 Washington avenue. Sigmund S. Trattner has leased the entire second floor in the building at 1107-09 Washington avenue.

Sells Manchester Road Property.

Kent Jarvis reports having sold for the St. Louis Union Trust Co. and Samuel W. Fordyce, trustees of the Elizabeth Waddingham estate, 15 acres on the north side of Manchester road, just west of the Ballas road, to Frank Reichmann. This property has a front of 1150 feet on the Manchester road and will be sold off in lots, all fronting on the Manchester road and with a depth of from 600 to 800 feet. Jarvis also reports the sale of three lots, each 50 by 150 feet, adjoining Webster Groves, and for Mary L. York, a lot fronting 130 feet on the east side of Marion avenue, by a depth of 165 feet in Webster Groves, to Austin E. Welch.

STANLEY EPSTEIN REPORTS $225,000 IN SALES IN MONTH

Stanley Epstein, Inc., reports 10 sales during last month aggregating $225,000, the most important being that of an 18-family apartment building, 727-29-31 Limit avenue, purchased by Dr. Charles P. Leydecker at a price reported to be about $100,000. This building, which is under lease for approximately $16,000 a year, was sold for A. E. Goodman. This company also reports the sale of a two-family apartment at 7100 Forsythe to H. Rossen for $30,000. The property was sold for Saum, architects, who were represented by the Albert G. Blanke Real Estate Co.

The four-family flat building at 5000-02 Lindenwood avenue was sold to Thomas J. Shannon for the Lion Realty Co. The sales of a bungalow at 5523 Lansdowne avenue to Dr. Joseph J. Graber, store and flat building at 4222-25 Easton avenue to a client of the Glick Realty Co., a residence at 4946 Lansdowne avenue to Dr. Ralph A. Claridge and flat at 5200 Devonshire avenue to Herman Zinzer also are reported by Stanley Epstein, Inc.

The bungalow at 4044 East Iowa avenue was sold to Carl A. Skrabel for whom the residence on the southeast corner of California and Sidney avenues was sold. A house at 2509 North Sarah street was sold to Eugene Tacony.

Stahley Epstein, Inc., through its mortgage company, the Mortgage Holding and Investment Co., negotiated first and second deeds of trust in excess of $150,000.

DEC. 22 SET FOR REALTY MEN'S CHRISTMAS PARTY

The St. Louis Real Estate Exchange will hold its annual Christmas party for members of the exchange, their office and sales force, on Wednesday evening, Nov. 22, at 6 o'clock at the Hotel Jefferson.

Entertainment from a number of local theaters and a six-piece orchestra have been engaged. Arrangements are being handled by Senator William E. Caulfield as chairman of the Exchange Committee on Entertainment.

Christian Brinkop Sales.

Christian Brinkop Real Estate Co. reports having sold: Flat, 5200 Devonshire avenue, for Dr. R. A. Claridge to Herman Zinzer; bungalow, 4946 Lansdowne avenue, for Herman Zinzer to a client; for Edward P. Fink flat, 3212-14 South Jefferson avenue, to Joseph Holzinger; to Edward P. Fink 58 acres of farm land in Ste. Genevieve County for Joseph Holzinger; flat, to Joseph Holzinger to a client; flat, 5824 Goener avenue, to William Brauks for a client; to Emilie Wintermantel bungalow, 6254 Magnolia avenue; for Mrs. Emilie Wintermantel, cottage, 4021 Winnebago street, to a client; 6320 Alabama avenue, bungalow, for William A. Sevedge to Myrtle Leitch; two stores and two flats, 3826-28 South Broadway, for a client to Joseph A. Schallert; for Louis A. Keiflein cottage, 3734 Texas avenue, to John Burghardt; bungalow, 3752 Meramec street, for Joseph P. Becker to Charles A. Ebel; 5011 Louisiana avenue, for George Metzler to Julius O. Doemelt; for Amanda Jane Tidd, lot 51 in city block 5631 to Edward Jannisch.

Mercantile Trust Sells Lot.

The Mercantile Trust Co. has sold the lot at the southeast corner of Vandeventer avenue and West Pine boulevard, 100 by 100 feet, for the account of M. J. Slonim. The Mercantile Trust Co. also sold 50 feet on the west side of North Fifteenth street near Chambers street to Andrew J. Sladek for the Tyler estate.

Lee-Schermen Realty Co. Sales.

The Lee-Schermen Realty Co., 3503 Gravois avenue, recently sold three new flats in the 4900 block on Tholozan avenue, and two double flats in Northampton. Harry E. and Robert G. Barr, builders, expect to have the balance of ten flats on Tholozan completed by Dec. 15.

ST. LOUIS DEALERS WILL ATTEND FLORIDA MEETING

The following members of the St. Louis Real Estate Exchange will attend the annual midwinter meeting of the National Association of Real Estate Boards to be held in Miami, Fla., Jan. 12 to 14, inclusive.

William W. Butts, president, and Mrs. Butts, Joseph W. Hannauer, a director of the National Association; R. Vernon Clark, chairman of the Industrial Committee of the National Association; John J. Dowling, Charles E. Richardson, William Appel and wife, Henry R. Wetsels and wife, Milton B. Bellis and wife, Charles A. Hanneken and wife, Joseph M. Ebeling, James Rohan and wife, Herman Dischinger and wife, Louis A. Bosso, A. R. Schollmeyer, C. M. McDonald, Herman Paule, Irwin Ely Goldstein, George E. Bradley, George T. Kollas, Joseph M. Darst, Clarence C. Long, executive secretary; Marion Fuqua, H. J. Korte and wife, Edward M. Thornhill and wife, George J. Wanstrath and wife, Bernard F. Dickmann, Carroll A. Berkley, M. H. Rodemyer, Frank Yawitz and wife, E. A. MacMahon and George Kempland, chairman of the Executive Committee on National Conventions.

The St. Louis delegation will depart from Union Station Sunday evening, Jan. 9, arriving at Miami Tuesday evening, Jan. 11.

Members of the real estate boards at Kansas City, Joplin, St. Joseph, Springfield and St. Louis County, Mo.; Kansas City, Topeka, Wichita, Dodge City and Salina, Kan.; East St. Louis, Belleville, Granite City and Alton, Ill., have been invited by the St. Louis Real Estate Exchange to come to St. Louis and join their delegation here to the Miami meeting.

NEW APARTMENT, HOUSING NEGROES, COST $90,000

Continued from Preceding Page.

cinerator and a basement laundry for tenants who desire to do their own washing.

Rooms are slightly larger than in some efficiency apartments, because, Williams explained, "my tenants will not be used to the efficiency scheme of things and I must give them, more or less, what they are used to." A small dressing room adjoins each bathroom, with a built-in pressing board in the door. All walls and floors, which are of concrete, are painted.

Williams, who has been in St. Louis 19 years, obtained his first funds for investment through life insurance policies which he paid up while he sent three children to college. He was instrumental in the building of a $210,000 Y. M. C. A. for Negroes and a $125,000 orphans' home at Goode and Kennerly avenues. He was an organizer, in 1915, of the first building and loan association for Negroes west of the Mississippi.

Hopes to Raise Standards.

"After the Negroes went into the court to prevent compulsory segregation," he related, "it became hard for them to obtain real estate loans. We got together with a small fund, made a few loans, and soon the situation opened up for us.

"Many Negroes are buying or building now, and a great many white men are building homes for Negroes. We couldn't build much ourselves, but I thought if we could just put up one apartment and show the white people who are building for us what we wanted, we would accomplish a great thing to raise our standards of living and affecting our future."

Williams financed the building through Waldheim, Platt & Co., with a $47,500 first mortgage. Construction was by the William H. Smith-Nelson Cunliff Co.

INVALID KIN OF ST. GAUDENS TO SEE HIS WORK UNVEILED

Bert Johnson, Sculptor Doctors Said Couldn't Live, Works on and Success Is Near.

By the Associated Press.

CLAREMONT, Cal., Dec. 4.—Bert Johnson, internationally known sculptor, brother-in-law and apprentice of Louis St. Gaudens, will unveil his work on the fine arts building of Pomona College here Dec. 8 as a token of a prolonged battle with death and a victory almost won.

Influenza in 1925, followed by a heart attack, had left him a gasping invalid on the brink of the grave. Attending physicians said there was "no hope." But Johnson held on. Weeks passed and he gained sufficient strength to enable him to be moved on his bed into the open air. His hands grew steadier and, still on the hospital cot, he completed his eighteenth child statue for the fine arts building. His own little girl was the model.

A few weeks ago Johnson returned to his Claremont studio and, from his bed and later from a wheel chair, he directed his assistants. So that his inspiration may be woven into the 20-foot figures which adorn the fine arts hall, an elevator has been constructed and up and down in it Johnson goes, seated or lying in his wheel chair.

Wissmath Realty Co. Sales.

The Will C. Wissmath Realty Co. reports the following sales: 2752-54-56 Park avenue, three stores and seven flats, for H. Sulman, to George K. Meyer; 6313 North Drive a 4-family apartment for Gus Reif to J. M. Wilson; 1340 Bayard avenue, a single flat, for Joseph Vinocar, to Mary Di Mercurio; 2933 Park avenue, single flat, for George K. Meyer to H. Shulman; 6256 Julian avenue, 4-room stucco bungalow, for Mrs. Myrtle K. Musler to James F. Noftsinger; 1209 Bayard avenue, single flat for Joseph Vinocar to Mary DiMercurio; 4643 Cote Brilliante avenue, single 6-6 room flat, for J. M. Wilson to Gus Reif.

Reports Sale and Lease.

Albert T. Terry & Co. report having closed the sale of a building site on the south side of Forsythe boulevard, about 1000 feet east of Pennsylvania avenue, from the Washington University Corporation to J. Howard Holmes. The firm leased for Merrell P. Walbridge, the manufacturing building at 1820 Locust street to J. G. Ingledew.

APARTMENTS

APARTMENTS FOR RENT

FRANCISCUS REALTY CO.
804 Chestnut. MAin 4409.

APARTMENTS.

ST. REGIS, apartments, 8 rooms, 2 baths, 3 exposures; beautiful location; overlooks Lindell St. .....

2015-17 S. GRAND, 4 and 7-room apartments, overlooking Reservoir Park ..... $70 to 110 00

6523 SAN BONITA, 6-room efficiency 80 00

626 N. UNION, 5 rooms, bath, gas and electric, steam heat. 70 00

1139 HODIAMONT, four rooms, bath, heat, janitor service. 65 00

APARTMENTS FOR RENT BY
J. I. Epstein & Son
REALTORS
MAin 2162-2163. 617 Chestnut.

4 rooms, screened porch, 5611 ETZEL. $57.50.
6 rooms, 2d floor, 6017 ETZEL. $55.
5 rooms, 2d floor, 3352A S. GRAND. $55.
6 rooms, 2d floor, 724 HEMAN. $105.
6 rooms, 2d floor, 743 HEMAN.
7 rooms, 3d floor, 712 KINGSLAND. $110.
7 rooms, third floor, 745 LELAND. $110.
5 rooms, third floor, 8203 LELAND.
6 rooms, third floor, 6075 WASHINGTON. $80.
8 rooms, etc. See 1st west. 5588 WATERMAN.

Apartments For Lease
5046 Kingsbury; 4 rooms; sun parlor.
5506 Maple; 6 rooms, third floor west.
4733 St. Louis; 4 rooms; sun parlor.
3935 Lindell; 7 rooms.
1721 S. Thirty-Ninth; 4 rooms, second floor.
CORNET & ZEIBIG,
719 Chestnut

Central
APARTMENTS DOWNTOWN
303 Cedar Street
Modern 3-room efficiency apartments; bath and electric, Murphy in-a-dor beds; heat furnished; janitor service. These apartments are suitable for brokers' offices and other business. Locations near Cruniden-Martin Manufacturing Co.
Rent only $35 per month.
Fletcher R. Harris Realty Co.
MAin 5509. 200 N. 4th.

North

FLORISSANT, 4406 W.—Beautiful 5-room apartment, with sun parlor; heat and janitor service; adults. HARTWIG-DISCHINGER, 2808 N. Grand bl.

ST. LOUIS, 3528—3 and 4 rooms, efficiency; heat. Grand-St. Louis building. HARTWIG-DISCHINGER.

Lindell 2643-44. 2808 N. Grand bl.

ST. LOUIS, 3801—Apt. 2, 4 rooms, sun room; dressing room, 3 Murphy beds, $60. Apartment "G," $55.00.

Inventory of CONT. Chestnut at

WEST FLORISSANT, 4320 (Opposite O'Fallon Park)—5 large rooms, sun parlor, heat, janitor service.

Northwest

ASHLAND, 3225—New four-room, 3-room efficiency apartment flats; garage; rent free to January.

NATURAL BRIDGE, 5504 — Five-room efficiency, garage.

MARS REALTY CO., 5506 Natural Bridge

PALM, 3138—4-room efficiency apartment; heat, janitor; garage optional.

MOUND CITY TRUST CO.,
Union and St. Louis; phone 1000. (c)

3-ROOM EFFICIENCY
5387 Northland ave., cor. Arlington; furnished or unfurnished; reasonable rentals. WALTER JONES R. E. CO., GArfield 7634.

5504 HEBERT
Second floor, 5 light rooms, sun parlor; garage; $80.
WAGNER-GRANT-BELL,
MAin 4880. 714 Chestnut.

South

ARKANSAS, 2915—Beautiful 4-room apartment; heat, janitor will decorate; see janitor or call Parkview 1524J. (c62)

ARSENAL, 4309—First floor, 6 rooms, 3 closets, bath, gas range; heat furnished; janitor service; newly decorated. (c)

ARSENAL, 4802—Ground floor; rooms, Murphy bed, steam heat, hot water and janitor service. Newer, 3521 Connecticut. PRospect 0674.

CLEVELAND, 4048—Modern; very desirable; reasonable; heat, janitor service furnished. (c)

CLEVELAND, 4060—Beautiful; first 5 room apartment with sun parlor, in-a-door bed; hardwood floors; will decorate; concession (account of unexpired lease; this one is better; sun.

DE TONTY, 3802—5 rooms, bath, heat, janitor; $60. LaClede 5635. (c81)

DE TONTY, 4000—5-6 rooms, all outside; will decorate to suit. MAin 2724. (c62)

GRAND, 3944—Modern, fine rooms, nice sun parlor; open; reasonable.

GREEN E & R G. SCOTT, 800 Chestnut.

GRAND, 2603 S.—4 rooms, dressing room, 2 Murphy beds, janitor service.
EUGENE J. ALTHEIMER, WILLIAMS & CALMER, INC., 817 Chestnut.

GRAND, 2606 S.—Opposite Tower Grove Park; dandy large apartments; if you are looking for a real apartment see us today. Jos. F. Dickmann R. E. Co., 623 Chestnut.

GRAND, 4718A S.—4 rooms, Murphy bed; inclosed sleeping porch; garage; rent $55. HERMANN REALTY CO.
PRospect 1519. 2610 Gravois.

JUNIATA, 3809—4 rooms and sun porch; heat and janitor service; will decorate; reasonable rent; responsible tenant.

LUCAS HALLER R. E. CO., 807 Chestnut.

LAFAYETTE, 4174-78—3-room efficiency; un-to-date; very reasonable. (c)

LAFAYETTE, 3911—Ground floor east 4 large, full-size rooms, large sunroom and large open front porch; rent $72.50.

LAFAYETTE, 3911—Beautiful 5 rooms; like new; shower bath, fine var; Immaculate condition; parlor; $55. Chestnut.

WOLF-POLLACK, 101 N. 8th. Main 1858.

LAWRENCE, 1709-29—New 3-room efficiency apartments; heat, janitor service and electric furnished; $35 and $60.
GLICK REALTORS, 822 Chestnut.

McREE, 4158—4-room apartment; will decorate to suit; concession.

McREE, 3802—4 rooms, sun parlor, heat, hot water, janitor service; concession.

McREE, 4140A—Four rooms; 3-room efficiency, bath, furnace; rent reduced; $45.
FEDERER REALTY CO.
PRospect 1519. 2610 Gravois.

McREE, 3676—First floor, 3 rooms and sun parlor, with heat; $45. HEM.

MELMANN-SPACKLER R. E. CO., 701 Chestnut st.

MAURY, 3117—4 rooms and sun parlor; ultra modern; $52.50.
FEDERER REALTY CO.
PRospect 1519. 2610 Gravois.

PARKER, 3958—New 5-room apartment entrance single flats; $30.

JONES BROS., 3021 Arcade.

SHENANDOAH, 3405—Modern apartment, newly decorated; heat, janitor. J. F. HERMANN JR. R. E. CO., 816 Chestnut st. Garfield 8603.

TOWER GROVE, 2334—5 rooms, excellent service; opposite Shaw's Garden.
HY. HIEMENZ REALTY CO., CEnt. 1321

3437 SHENANDOAH—OPEN.
Three large rooms, 2 dressing closets, 2 Murphy beds; inspect any time.
F. J. CORNWELL R. E. CO., 111 N. 7th.

Grand Kingshighway Park
4-5 room efficiency, fireproof building; reasonable rental. See Apartment D and 1, 5618 Cates. (c)

Residential Apartment
5638 DE TONTY.
Three apartments of 5 rooms and bath and 1 studio apartment of 3 rooms and 2 baths; equivalent to an elaborate home; very best construction; with every modern convenience and especially tasteful artistic design; park-like surroundings; beautiful rear yard; garages for 3 cars; an elegant home and at the same time a substantial income.
ALBERT G. BLANKE R. E. CO.
Main 5046. 711 Chestnut st.

South Side Apartments
If you want to live on the South Side, look at these.
Russell Arms Apartments
3300-3308 RUSSELL BL.
3-4-5 room apartment, including gas, electricity and mechanical refrigeration.
Rentals $75 to $135.—Open for Inspection. (c90)

APARTMENTS FOR RENT
South

WOMAN will share south side apartment with business woman. Box F-38, P-D.

Beautiful New Apartments
Kingshighway and Bonita, one block north of Gravois; 4-room efficiency apartments; heat, hot water, janitor service. Murphy bed and kitchen furnished; reasonable rentals; street car and bus service.
ARTHUR FISCHMAN,
6923 Gravois. Riverside 3375.

Hotel Saum
2, 3, 4, 5 AND 6 ROOM EFFICIENCY
APARTMENTS
FURNISHED AND UNFURNISHED
1919 S. GRAND BL.
FINEST LOCATION IN THE CITY.
Opposite Beautiful Reservoir Park.
Rent includes heat, gas, electricity, refrigeration and running ice water. Large lobby, lounge and dining room. Luxuriously furnished and decorated. The apartments are the last word in elegance and convenience.

4-ROOM EFFICIENCY, $82.50
FURNISHED HOTEL ROOM, $77.50.
With Bath. Pullman Kitchen. Bed Closet
Albert G. Blanke R. E. Co.
711 Chestnut St. Main 3046.

THE ADLON
3438 RUSSELL AV.
OPPOSITE RESERVOIR PARK
No apartment house in St. Louis offers more advantages from a standpoint of location, construction, arrangement and finish than this stately building.
This building is on the largest lot of any apartment house in St. Louis.
6 rooms, 2 baths.
5 rooms, 1 bath.
4 rooms, 1 bath.
3-room efficiency, 1 bath.
Beautiful lobby.
Garage.
Manager on premises.
Rents $80 and up.
M. H. RODEMYER & CO.
109 No. 8TH ST. MAIN 4124.

Southwest

PLATEAU, 6814—4 modern outside rooms; steam heat, laundry tubs, $45; garage, $5. Phone Hiland 2805M.

THOLOZAN, 4904-6—3 rooms and bath; steam heat furnished; beautiful new and modern; ready for occupancy about Dec. 15; make reservations now. Concession. Riverside 3590. (c)

NEW APARTMENTS
$50, $52.50, $60 and $62.50
Southwest corner Clayton and Louisville, one block from Forest Park; 3 and 4 room efficiency, tile baths, hardwood floors, refrigeration, gas stove; private to suit; heat, janitor service and hot water furnished; agent there all day.
GLICK, Realtors, 822 Chestnut.

West

ALAMO, 7148—5 rooms and sunroom; rent reasonable. Parkview 5641J.

ALAMO, 7107—Two baths, garage, heat and janitor service.
O'FALLON REAL ESTATE CO.,
121 N. 8th. Garfield 9002.

AMHERST, 1219—5 rooms, inclosed sleeping porch, heat, hot water, janitor.

AMHERST PL., 1215—Between Hamilton and Kingshighway; 5 rooms; will decorate to suit. Janitor; heat, porches.

AMHERST PL., 1239—2 beautiful 6-room apartments, first and second floors; reasonable. SOL GOLDMAN, Realtor. Main 4512.

ARSENAL, 7305—New building, go west 1 mile similar to 4400 Arsenal; 2 blocks to Amherst; see these 3-room modern apartments; adults only.
EUGENE J. ALTHEIMER, WILLIAMS & CALMER, INC., 817 Chestnut st.

ATLANTIC, 4—4 rooms, heat furnished. PRospect 0420.

APARTMENT—7 rooms and sun parlor. Phone Cabany 3799. (c)

ARCHWAY, 6000—Five rooms; new; Wellston. Call Cabany 1099R after 5 p. m. (c65)

APARTMENT—SITUATED 5112 DELMAR BLVD., STEAM HEAT AND JANITOR SERVICE; WILL OFFER CONCESSION FOR DESIRABLE TENANT.

APARTMENTS—3 and 5-room efficiency; heat, janitor and hot water; rent $49.50 and up. BROWN REALTY CO., 6101 Manchester. Hiland 0486. (c)

APARTMENT—Beautiful; modern; living room, kitchenette, bath, heat, light, gas, electric, ice, stove, linoleum, Murphy bed; rent $45. Call at once. REALTY AND CONST. CO., 6117 Page. CAbany 1982.

BOYLE, 3322 N.—Two 4-room and sun parlor, janitor service; heat furnished; $70 month.

BOYLE, 4792-94 Arlington, 4 and 5 rooms. SOL CITY REALTY CO., Main 5250. Jefferson 3586. (c2)

BOYLE, 4763A—6 large rooms, $55. SOL GOLDMAN Realtor, Main 4512.

BARTMER, 5579—New, 7 beautiful rooms, 2 baths, garage. Garfield 0124.
SMART REALTY CO., 814 Chestnut.

BARTMER, 6701—3-room efficiency; steam heat; $36, with garage; concession. Hiland 3306R. (c66)

BOYLE, 322 N.—Loris Apartment; 3-room modern; will decorate to suit.
GREEN E & R G. SCOTT, 800 Chestnut.

BUCKINGHAM, 4945 — 4 large rooms, dressing closet, Murphy bed, hardwood floors, rent $52.50.
F. J. CORNWELL R. E. CO., 111 N. 7th.

CABANNE, 5587—6 rooms, janitor service; $75.

CABANNE, 6309—3 rooms, 3-room efficiency; will decorate; responsible renter. JULIUS HALLER R. CO., 807 Chestnut.

CLEMENS, 5572—6 rooms; delightful second floor; rent $50; 3 blocks to Forest Park; will decorate; 6-family building; open. PArkview 0305J. (c)

DE HELIVIER, 317 N. 22d; nice 3-room apartment; $30; adults. (c)

GREEN E & R G. SCOTT, 800 Chestnut.

DELMAR, 5864—3 rooms; 4-room efficiency; heat furnished; newly papered; rent $40.

JULIUS HALLER R. CO., 807 Chestnut.

DELMAR, 5564—Third floor, west 7 rooms, 2 baths; fine lawn on a rise in front; rent $75.
GREEN E & R G. SCOTT, 800 Chestnut.

DELMAR, 5358—2d floor 4-room steam heated apartment; with or without gas; $55 month. GODWIN REALTY CO. 2343 Delmar. (c2)

DELMAR, 6214—Third floor west 5 rooms; will decorate; open concession.
EUGENE J. ALTHEIMER, WILLIAMS & CALMER, INC., 817 Chestnut st.

APARTMENTS FOR RENT
West

One Block From Forest Park
$50, $52.50, $60, $62.50
Southwest Corner of Clayton and Louisville
Brand-new apartments consisting of living room, dressing room with in-a-dor bed, kitchenette and breakfast room, and tile bathroom. Some apartments with extra bedroom. Hardwood floors throughout, refrigerator, gas stove, breakfast set, etc. Agent there all day.
GLICK REAL ESTATE CO.
822 CHESTNUT STREET. MAin 4182-83-84.

EQUAL THIS IN ST. LOUIS
4-ROOM EFFICIENCIES—$55 to $65
6648 Washington Av. is a brand-new elegant building with apartments consisting of living room with Murphy in-a-dor bed, good size kitchen and an extra large room for use as bedroom or dining room. We have never offered a more attractive rental proposition than this.
See representative on premises today.
Stanley Epstein
REALTORS INCORPORATED.
904 CHESTNUT. MAIN 4394.

Pine Ames Apartments
4245 PINE BLVD.
Three rooms, four-room efficiency and four rooms with five-room efficiency; hardwood floors, tile baths, incinerator.
RENTS $62.50 AND UP
Including electric refrigeration, heat, fuel, gas and incinerator.
OPEN FOR INSPECTION
POSSESSION ABOUT DEC. 20.
JULIUS HALLER REALTY CO., Agents
807 CHESTNUT. Garfield 5716.

South

NEW APARTMENTS
$55 and $60
1719-29 Lawrence Ave., at De Tonty S
Beautiful apartments, consisting of large living room, dressing room with in-a-dor bed, kitchenette and breakfast room; and tile bathroom, hardwood floors throughout, refrigerator, gas stove, breakfast set, etc. Heat and electric furnished. Open for inspection.
Glick Real Estate Co.
822 Chestnut St. MAin 4182-83-84.

West

DELMAR, 5577 — 4 to 6 rooms, 1 to 3 room efficiencies, unfurnished and furnished; $50 up. CAbany 1011.

DELMAR, 5120—5 rooms; heat furnished; janitor service. FEINBERG & JONES, Realtors, 2909 N. Union. Forest 8762.

DELMAR, 5315—3 fine rooms; will put in first-class order; rent $70; will give concession.
GREEN E & R. G. SCOTT, 800 Chestnut.

DELMAR, 6355—Tivoli Apartments, under new management; new, beautiful 4-story fireproof building; homelike efficiency apartment; large living room with Murphy in-a-dor bed, breakfast room, kitchenette, tile bath, tile bath; service floors, refrigeration, electricity, summer doors, elevator service, heat, janitor service furnished; furnished or unfurnished, $60 to $70. Telephone manager of apartments, 303; open all day. Telephone Parkview 4816. (c60)

DELMAR, 6356—Tivoli Apartments, under new management; new, beautiful 4-story fireproof building; homelike efficiency apartment, large living room with Murphy in-a-dor bed, breakfast room, kitchenette, dressing room, tile bath, service floors, refrigeration, electricity, summer doors, elevator service, heat, janitor service furnished; furnished $75 to $90; unfurnished $60 to $70. Telephone manager of apartments, 303; open all day. Telephone Parkview 4816. (c60)

DELMAR, 5900—Four rooms, sunroom, inclosed sleeping porch; garage; $80.
JOHN H. ARBOTT, Realtors, 709 Chestnut.

EASTGATE, 804—Dandy 6 rooms; 2 bedrooms; Murphy bed; heat, janitor service; $75. CORNERSTONE Parkview 0291J.

EASTGATE, 707—7-room apartment, now being redecorated and painted throughout; a choice apartment; reasonable.
DUBINSKY REALTY CO.,
504 Wainwright Bldg.

EINRIGHT, 5903—Beautiful house, 5 rooms; janitor service. CAbany 4062R. (c62)

ENRIGHT, 5250—5 rooms, $70; heat vacant; adults. Main 0893. (c37)

ENRIGHT, 5226—6 rooms, $70; steam heat; vacant; adults. Main 0303.

ENRIGHT, 5239—Lucas, 7-room, tiled apartment; all rooms have separate entrance to hall; open.
GRACE, 100 N. 8th.

ETZEL, 5839 (first floor east)—4 rooms and open porch.
EUGENE J. ALTHEIMER, WILLIAMS & CALMER, INC., 817 Chestnut st.

EUCLID, 209 S.—Four rooms, first floor; beautiful Glendale Apartments.
W. J. WILLMANN, 119 N. 7th.

FORSYTHE, 7258—7 rooms, garage, newly decorated; reasonable.
EDWARD L. BAKEWELL,
GArfield 5555. 118 N. 7th st.

FORSYTHE, 7012—5 rooms with 2 connected beds; strictly modern; newly decorated throughout; opposite Washington Terrace; rent $75, garage if desired; adults. Main 0303.

FOUNTAIN, 4865—6 rooms, modern; $70.
PFAFFLY-BERG R. E. CO., For. 7067.

GRANDEL, 4355—Two modern 4-room apartments; heat, janitor. JEffers. 5830. (c8)

HAMILTON, 1231—1st floor, 7 large beautiful rooms and sun parlor; will redecorate.

HAMILTON, 705—2-room apartment newly decorated; light; gas heat janitor service; $40. See resident manager.
Parkview 1061W. (c)

HEMEN, 721—4 block from Delmar car; unusually large 4-room apartment; 3 large rooms, wonderful closet space; unexcelled location; rent reduced. See today. Phone 3081M.

HODIAMONT, 1414—4 rooms bath, kitchenette hardwood floors, outside janitor service; $45.
CORNET & ZEIBIG, 719 Chestnut.

INTERVIEW, 743—First floor south, 5 rooms, gas heat, janitor service, in-a-dor bed, making 3-bedroom efficiency apartment; $80. See janitor.

JULIAN, 5904—Two 4 rooms and sun parlor; janitor service; heat furnished; $70 month.

JULIAN, 5904—7 large, beautiful rooms; heat furnished.

KENSINGTON, 3544A—7 beautiful rooms; heat janitor service. Selzer, Inc., Cabany 4700.

KINGSBURY, 5768—4 rooms, sun room, modern; front porch; rent reduced. (c)

KINGSBURY, 5782—Near Forest Park—Very desirable 3 large rooms, sun room, modern; $80. CAbany 7304W. (c99)

KINGSBURY, 5918 (Garden)—5 rooms, efficiency; light, roomy. Hiland 4274W. (c99)

KINGSBURY, 6006—Best location; sun parlor, Murphy bed; 2 rooms; 1st floor; rent $85. Call between 10 and 12. Forest 3650J.

KINGSBURY, 5793—5 rooms, reception hall; beautiful 3 bedroom home decorated; very modern; steam heat,

lock From Forest Park
$52.50, $60, $62.50
Corner of Clayton and Louisville
ments consisting of living room, dressing room with henette and breakfast room, and tile bathroom, with extra bedroom. Hardwood floors throughout, ove, breakfast set, etc. Agent there all day.
K REAL ESTATE CO.
TREET. MAin 4182-83-84.

L THIS IN ST. LOUIS
EFFICIENCIES—$55 to $65
AV. is a brand-new elegant building with apartments con- with Murphy in-a-door bed, good size kitchen and an additional bedroom or dining room. We have never offered a more at- on than this.
on premises today.
Stanley Epstein REALTORS INCORPORATED.
MAIN 4384.

Ames Apartments
4245 PINE BLVD.
room efficiency and four rooms with five-room efficiency; baths, incinerator.
NTS $62.50 AND UP
tric refrigeration, heat, fuel, gas and incinerator.
OPEN FOR INSPECTION
POSSESSION ABOUT DEC. 20.
HALLER REALTY CO., Agents
T. GArfield 5716.

V APARTMENTS
$55 and $60
wrence Ave., at De Tonty St
onsisting of large living room, dressing room with in-a-dor bed, tile bath with shower. Rental includes all linens, silver, light, gas, refrigeration. Janitor service. Apartment is under management of Stanley Epstein. Phone MAin 4384.

k Real Estate Co.
MAin 4182-83-84

SUNDAY, DECEMBER 5, 1926.

APARTMENTS FOR RENT — West

APARTMENTS FOR RENT —FURNISHED — West

Ranelagh-Wilmar Apts.
445 DE BALIVIERE AV.
Northwest Corner of McPherson and DeBaliviere

Four-room efficiency, beautifully furnished; large living room, in-a-dor bed, dining room, dressing room, kitchenette; all kitchen equipment white enamel, tile bath with shower. Rental includes all linens, silver, light, gas, refrigeration.

BUFFET APARTMENT—Especially adapted for anyone employed desiring the conveniences of an efficiency apartment. Something new and first of its kind in St. Louis.

HOTEL ROOMS—Large, with a large dressing room, tile bath with shower, in-a-dor bed; furnished with living-room furniture of the best, giving a homelike surrounding. Different from ordinary hotel room. Rental $65 with service. Manager on premises. CAbany 4586 or 4587.

RANELAGH APARTMENTS
5707 McPHERSON

Six-room efficiency, beautifully furnished, with two beds, consisting of living room, sunroom, dining room, kitchenette and bath, complete for house-keeping. Also one 4-room efficiency, beautifully furnished, $85. Rental in-cludes gas, ice, janitor service, elevator; every apartment light; all out-side rooms. Manager on premises, or call CAbany 4586 or 4587, or

HOUSAM REALTY CO.
312 International Life Bldg. GArfield 0270

APARTMENTS FOR RENT — West

FLYMOUTH, 5864—4 rooms, sun parlor fine, and third floors. $75. (c2)

PLYMOUTH, 5887—Elegant, 5 rooms, porch; reduced rent. CAbany 4639W. (c83)

ROSEBURY DRIVE, 6333, N.—Magnifi- cent, new apartments; 5 rooms, sun porch, sleeping porch, shower baths; very best construction; garages; decorated to suit; rents greatly reduced.

SAN BONITA, 6515 — Newly decorated apartment of 5 large rooms and sun par- lor and breakfast room; 3-bedroom effi- ciency. Janitor service.

FRANCIS-PERRY RUTH, 10 N. 7th.

SAVOY COURT, 5316—6-room efficiency; near Delmar and Union; possession.

DELMAR, 5794 McPHERSON—Second floor, 4 rooms and bath; $65; within block of Principia. ORSON E. & R. G. SCOTT, 800 Chestnut.

SKINKER 3720 (Corner Waterman.)—Fire- proof, soundproof; only one vacant; 5 rooms; bargain, $105; concession.
JOHN A. WATKINS, 722 Chestnut.

TAYLOR, 1035 S.—6 rooms, in A1 condi- tion. KOTSIEBAN, 722 Chestnut. (c71)

TAYLOR, 5 S.—The Lyndon Apts., large rooms; $65. See janitor or CHester 4555. Woods, Mah 4557. (c80)

SOUTHWOOD, 6221—I have one nice third floor apartment that I must rea- sonable to right party; winter rate.

SOUTHWOOD, 6241—4-5 rooms, Murphy, Southern exposure; lowest rent in the (c99)

WILBURN, 6016—4-room apartment; everything furnished; adults.

SYRACUSE, 724—New attractive, five rooms, Murphy bed; concession; $70. (c)

SYRACUSE, 711—6-room efficiency; mod- ern, with or without heat. Inquire at Shneider's rent reasonable. (c6)

SYRACUSE, 706, and Desirable 4-room apart- ment; rent $80; concession.
OREON E. & R. G. SCOTT, 800 Chestnut.

SYRACUSE, 768—A real artistic corner 5 large rooms, tile bath, screened porch, hot-water heat, janitor; $80. (c99)

TAYLOR, 1120A—5 fine rooms and bath; $80; corner Cook av.; not in A1 order. OREON E. & R. G. SCOTT, 800 Chestnut.

VERNON, 5503—4 large modern rooms, bath, newly decorated throughout; very low rent with concession. (c)

VERNON, 5356—Second floor, nice 8 rooms, bath, hardwood floors, steam heat; only $75 per month.
HENKEN E. FC CO. 909 Chestnut.

VERNON, 5260—3d floor, 4 nice rooms, tile bath, sleeping porch, dressing room, 3 in-a-dor beds; only $75 per month. HENKEN E. FC CO., 909 Chestnut.

VATAUGH, 1109—3 rooms, modern; newly decorated.
WOLFORT-BERG R. E. CO., FOr. 7067.

WASHINGTON, 1655—First floor west; 6 modern rooms, garage, janitor service.

WASHINGTON, 6643—5 rooms and break- fast; just decorated. (c)

WASHINGTON, 6615—Front 5-room effi- ciency; sun parlor, special price. (c)

WASHINGTON, 6109-11—Large rooms, steam heat; newly decorated; $65. (c65)
JOHN H. ABBOTT, Realtor, 709 Chestnut.

WASHINGTON CT., 5603—At 615 Clara; 3rd floor east, 5 rooms, including sun parlor, newly decorated; very right.
OREON E. & R. G. SCOTT, 800 Chestnut.

WASHINGTON, 5603—Modern apart- ment; $65; 5-room efficiency, $80, with in-a-dor beds; very desirable; references required. CEntral 7086. (c)

WATERMAN, 6018—4 rooms, large hall; second floor east; 5 rooms, including sun parlor; decorated; $75; ga- rage optional. (c44)

WATERMAN, 5518-22—1st and 3d floor; 5 rooms, 2 sun rooms. Hiland 4-2780. (c99)

WATERMAN, 6157: — 6 rooms, 2 baths, side living room; garage; rent reduced. $70. BLANKE R. E. CO., 711 Chestnut.

WATERMAN, 5560—6 large rooms, sub- case; concession; second floor west. Call GArfield 5555. (c83)

WATERMAN AND SKINKER — Southeast corner; 5 rooms, soundproof construction, arrangement, convenience and service un- surpassed; 2 direct exposures; open today.
JOHN A. WATKINS, 722 Chestnut.

WESTGATE, 608—4-room efficiency, spe- cial concession to good reliable party; rent reduced. (c99)

WESTGATE AV., 716—Modern 8-room apartment and garage; rent $125 month. Inquire first floor.

WESTGATE, 809—4 modern rooms, first- class condition, icebox, stove furnished, caller service; rent reasonable. (c)

WESTGATE, 721—Beautiful 8-room apart- ment; first floor; special location; $87. garage, $80 without.

WESTGATE, 726—1st floor south, 5 rooms, sun parlor, hardwood floors, ga- rage, 2 months' concession with 18 months' lease. FOrest 7107. (c)

WESTGATE, 726 (rear)—5 rooms, sun parlor, hardwood floors; all modern improve- ments; will decorate; garage. FOrest 7107 (c)

WESTGATE, 726 — 5 rooms, sun parlor, hardwood floors; all modern improve- ments; will decorate; garage. FOrest 7107 (c)

WESTMINSTER PL., 4512—Six light rooms; modern; $100; 14x22 living room.

WEST PINE, 4229—Large 5-room first floor apartment; select concession.
DUBINSKY REALTY, MAin 2757. (55x)

WEST PINE, 4229—3-room, second-floor apartment; newly decorated; concession.
DUBINSKY REALTY, MAin 2757

WEST PINE, 4061—First floor, 6 rooms, sunroom, sleeping porch, two baths; at rear; $110. BLANKE R. E. CO., 711 Chestnut.

WEST PINE, 3938—New STATE efficien- cy apartment; ready for inspection; fire- proof building; convenient to cars, schools and churches; automatic refrigeration, electricity, gas, heat, janitor service service furnished; $55 to $90.
Representative on premises. MISSOURI REALTY AND CONST. CO., LIndell 6630. (c71)

WEST PINE, 3938—Second floor; 5 rooms and bath; completely furnished for housekeeping; rent reasonable. Call GArfield 5555. 118 N. 7th st.

WEST PINE, 3938—5 desirable rooms; immediate possession.
EDWARD L. BAKEWELL,
GArfield 5555. 118 N. 7th st.

WEST PINE, 3938—New STATE efficien- cy apartments; ready for inspection; fire- proof building; convenient to cars, schools and churches; automatic refrigeration, electricity, gas, heat, janitor service service furnished; $55 to $90.
Representative on premises. MISSOURI REALTY AND CONST. CO., LIndell 6630. (c71)

WEST PINE, 3938—Second floor, 5 rooms and bath; completely furnished for house- keeping; rent reasonable. Call GArfield 5555. 118 N. 7th st.

WEST PINE, 3938—5 desirable rooms; immediate possession.
EDWARD L. BAKEWELL,
GArfield 5555. 118 N. 7th st.

WEST PINE, 3938—New STATE efficien- cy apartments; ready for inspection; fire- proof building; convenient to cars, schools and churches; automatic refrigeration, electricity, gas, heat, janitor service service furnished; $55 to $90.
Representative on premises. MISSOURI REALTY AND CONST. CO., LIndell 6630. (c71)

FLATS FOR RENT—Central

FOURTEENTH, 1411 S.—Three rooms; toilet, electric. Will reduce rent to a good tenant. Will decorate to suit tenant. EMBISS REALTY CO., 501 International Life Bldg. Main 1968.

FOURTEENTH, 1411 S.—Six rooms; toilet, electric. Will reduce rent to a good tenant. Will decorate to suit tenant. EMBISS REALTY CO., 501 International Life Bldg. Main 1968.

FRANKLIN, 1730—4 clean rooms, toilet, gas and electric. (c2)

FRANKLIN, 1325A — 3 rooms, second floor, electric; $17. Crowdus, 920 Chestnut.

GARRISON, 1016A N.— 8-room corner flat; bath; gas, electric, $33; concession. HOWARD TAYLOR, 706 Chestnut.

GRAND, 1428A N.—4 rooms, bath, electric; newly decorated; rent $30.

HICKMAN MILL REALTY CO., 514 Chestnut.

HICKORY, 2215—3 large rooms and electric; 2d floor; rent $20. Call FOrest 6227.

HICKORY, 1220—Second floor, 4 rooms, bath, electric; rent $25.

OTTO TIETJENS, 722 Chestnut.

HICKORY, 2646—Cottage of 6 rooms, electric; $30. FINE RLTY. CO., 820 Chestnut.

HICKORY, 1312—3 rooms, bath, electric; newly papered. (c)

JOS. F. DICKMANN R.E.CO., 623 Chestnut.

JEFFERSON, 1347 N.—3-room flat, $18. BENJAMIN MUSHLIN R. E. CO., Main 2516. 219 Buder Bldg.

JEFFERSON, 1417 N.—3 rooms, $20. 1417A Jefferson. 3 rooms, $20. J. M. LEVI & CO., 109 N. 7th. MAin 2968.

LA SALLE, 1333A—6 rooms; gas, electric; $33. FOrest 6228.

MARKET, 117—8 rooms, electric, toilet; $22.

MISSOURI, 1219—5 rooms, bath, attic, $32.50; garage optional. (c)

NINTH, 1145 N.—3 rooms, electric, newly decorated; $18. (c8)

O'FALLON, 1427A—4-room flat; electric; $18. HOWARD TAYLOR, 706 Chestnut.

OHIO, 1108—3 rooms, electric, rent $20. See them. GRAEF, 907 Chestnut.

OLIVE, 3149—6-room corner flat, key first floor. Main 3724.

OLIVE, 2619A—7 rooms, bath, gas, electric; reasonable. Key 2617A. Mrs. Runge. (c)

PAPIN, 1944—3 large, light rooms; newly decorated; gas, electric; $20.

PAPIN, 1913—Second floor, 3 rooms, electric; $22.50.

BARNGROVE & SPECHT 112 N. 7th.

RUTGER, 609—3 rooms, $18; open.

BATTINGER, 409 Fullerton, 7th and Pine.

RUTGER, 1128—4 rooms, bath, electric; $22. (c99)

RUTGER, 1905—3 rooms; electric, toilet, garage. Apply 1107 Dolman st.

RUTGER, 3009—4 nice rooms, electric; newly papered; rent $24. (91)

RUTGER, 2331A—4 rooms, bath and electric; near Park and Jefferson. Inquire 3537 J. HALLER R. CO., 807 Chestnut st.

ST. ANGE, 1422A—4 rooms, electric, toilet. LUPPER-ACKER, Realtors, Garfield 8906.

ST. ANGE, 111A—7 beautiful light rooms, heat, bath, electric, marble sink, will be appreciated for private or rooming house; open.

SELBY PL., 1015—3 rooms, bath; $20; key at 1017. STEPHEN BAUM, 623 Kei. 4113.

SEVENTH, 1409 N.—3 good rooms, $13; 2 rooms, $11; electric gas. (c63x)

SEVENTH, 1241 S.—2-room, gas, electric, $15.

JOST, 308, 722 Chestnut.

SIXTH, 1327 S.—3 large rooms, gas, electric, $18. Garfield 8456. (c)

THIRD, 1316 S.—3-room flat; owner will put in good condition; rent only $18 per month. GOLDSTEIN REALTY CO., Main 3036. 819 Chestnut st. MAin 4797

THIRTEENTH, 1326 N.—3 rooms, first floor, $13.

THIRTEENTH, 1306 N.—3 rooms, gas, electric, first floor; rent $15; adults.

THOMAS, 2608A—3 rooms, nice rooms, electric lights, bath, garage; rent reasonable. Parkview 1615W. (c)

TWENTY-FIRST, 1326 N.—3 rooms; in A1 shape; $18.

O. J. McCAWLEY R. CO., MAin 2814.

TWENTY-SECOND, 1315 N.—3 nice rooms, electric. $18. LEVIN, 2222 Franklin.

TWENTY-SECOND, 911 N.—4 rooms, water, gas, electric and inside toilet, $22.50.

WASH, 1814A—Rear, 3 room flat, $12. BENJAMIN MUSHLIN R. E. CO., Main 2516. 219 Buder Bldg.

4 ROOM AND BATH FLAT—$30

1932 Cass; second floor; new vacant. GOLDMAN REALTY CO., MAin 1288.

ONE MONTH'S RENT FREE—3 rooms, gas and electric; $18 month. Garfield 1442. (c)

6 ROOMS, $30.

1032A HICKORY; ELECTRIC. BARNGROVE & SPECHT, 112 N. 7th.

3 ROOMS ONLY $12.50 $15

With electric, good condition. 1013A 17A Cass; agent there, or JOST, Room 308, 722 Chestnut.

4 HALF MONTH FREE RENT

2226A Hickory; nice 4-room flat, bath; $33. fine condition; 15 days free. JOHN A. WATKINS, 722 Chestnut.

N. W. CORNER 18TH AND FRANKLIN —Second and third floors; 3 rooms; $14 to $22.50. See Janitor.

HENRY R. WEISELS CO., Inc. Main 4557. 8th and Chestnut sts.

2604 CASS

3-room flats; $18.

GIRALDIN BROS. R. E. CO., 813 Chestnut.

5 Rooms and Bath, Only $30

2258A Cass av.; will decorate; open. EUGENE J. ALTHEIMER, WILLIAMS & CALMES, Inc., 817 Chestnut st.

LOOK! YOUR MOVING PAID

1007-15 N. 7th, off Wash; beautiful flats, newly papered; new electricity like new; 3 rooms, inside toilet; $17.50. 4 rooms, inside toilet, $20. See agent there. **WOLF-POLLACK, 101 N. 8TH. MAin 1858**

Two Months' Free Rent

1007-11 N. 7th, off Wash; fine, bright stores—like new; fine for wholesale tea and coffee, furniture, grocery or granite ware, low rent; see at once. **WOLFF-POLLACK, 101 N. 8th. MAin 1858**

North

ADELAIDE, 2107—Upper 5 rooms, conveniences, with or without heat.

ADELAIDE, 1472A — Opposite O'Fallon Park; 5 large rooms; garage; hardwood floors; hot-water heat. Colfax 3666J.

ANGELRODT, 1918—3 rooms; gas, electric.

ASHLAND, 3855—3 rooms, gas, electric, bath; garage.

ASHLAND, 4234 W.—3 rooms and bath; $27.50; newly decorated.

GIBSON R. & G. SCOTT, 800 Chestnut.

ASHLAND, 3855—Flat, 3 rooms, bath, gas, electric; good garage; $40. Phone COlfax 8739J.

ASHLAND, 4222W—3 rooms, bath; $26. O'REILLY CO., 723 Chestnut. MAin 2457 (c77)

BAILEY, 3006—3 rooms, second floor.

BENTON, 1400 (second floor)—4 large rooms; good condition.

BENTON, 1435A—3 fine rooms, gas, electric; $20. KORTE, 110 N. 8th. (7)

BENTON, 2847A—3 dandy rooms; gas and electric; decorated; rent $21.50.

FLAT—Beautiful 3 rooms and kitchenette; very modern; every detail; rent $40. Flotisseant and Branch.

WEST END REALTY AND CONST. CO., 4416 Delmar. FOrest 6227

FLORISS PL., 4407A—4 rooms, hardwood floors, tile bath, steam heat, etc. ANDERSON-STOCKE-BUERMANN, 808 Chestnut.

FLORISSANT AND BRANCH—New 3 rooms, hardwood floors, bath, gas, fireplace, etc. $40. WEST END REALTY AND CONST. CO. 3416 Union. FOrest 6227

FOURTEENTH, 2010 N.—3 rooms, newly painted; gas, electric; $18 month.

FOURTEENTH, 2009-11 N.—3 rooms, bath and gas; $18.50.

FOURTEENTH, 4328 N.—New flat, decorated; 4 rooms, furnace heat; $42.50. Phone 4152.

FOURTEENTH, 1708 N.—3 rooms, bath, electric; $25. 1712A, 3 rooms, electric; $22.50. 15 days free. $15. GLICK Realtors, 822 Chestnut st.

GARFIELD, 3905—3 rooms, toilet and bath; electric and gas, telephone, garage; no children.

GARFIELD, 3711A—3 rooms, water, electric, toilet; $22.50.

JOHN J. DOWLING R. E. CO., 12th and Chestnut.

GLASGOW, 5123A—Five rooms, bath; $35. (c)

GLASGOW, 2621—3 bright rooms; newly decorated, water, gas, electric; $18.

GRAND, 1312A N.—6 large rooms, bath, electric; $32.

GREER, 3557—Four rooms, bath, furnace and garage.

GREER, 3939A—6 rooms, bath, furnace; rent $30. Jefferson 3892.

GREER, 4409—4 rooms, bath, gas, electric, shades; $33. Main 2290.

D. H. BRENNAN Kinswingal Bldg.

GREER, 4433—3 rooms and bath; first floor, garage if wanted. HAUSCHULTE R. CO., 2 Broadway.

HARPER 3230—3 rooms, toilet, electric; $25. GRUELICH, Grand and Sullivan.

HARPER 3506½—Five rooms, tile bath, electric; $25.

HARRIS, 4130A—Modern, 3 rooms, bath; furnace. GRand 8829J. (c)

HARRIS, 4262A—3 rooms, tile bath; heat included; $30. (c)

CONCESSION FOR RELIABLE TENANT. MORRIS AACH R. CO., 826 CHESTNUT.

HEBERT, 1906—3 rooms, brick cottage; rent $27; bath. (c)

HELEN, 1042A—3 rooms, electric; $22. GLICK, Realtors, 822 Chestnut st.

HELEN, 3357—5 rooms, bath, furnace, garage; $45. HAUSCHULTE R. E. CO., COlfax 1312M.

HOLLY, 4236A—3 rooms, modern; $45. GLICK, Realtors, 822 Chestnut st.

HOLLY, 4232A—Upper flat, 5 rooms, bath, garage; Dec. 10.

HOWARD, 2316—4 rooms, electric, bath; $30. (c)

HOWARD, 2627—3 rooms. O. J. McCAWLEY R. CO., MAin 2814.

HOWARD, 2323A—3 rooms, second floor. E. A. BOKERN, Fullerton Bldg. GAr. 0108

HULL PL., 4131 (4100 west, off Fair)—Nearly new; very pretty 3 rooms, 1st floor; bath, electric; $32.50. Open.

WOLF-POLLACK, 101 N. 8TH. MAin 1858

JOHN, 1435—near Blair, 2 blocks north of Easton; 3 rooms, tile bath, furnace, shades, curtain rods, etc.; open. (c4)

KENNERLY, 4239A—Modern, 3 rooms, bath, electric; new vacant. Apply 3936 Kennerly.

KENNERLY, 4037—3 rooms, bath, electric, furnace. $40

KINGSHIGHWAY, 2212—3 large rooms on second floor, $20; and 3 large rooms, third floor, $13; electric light; also in good condition. E. A. BENEKE, 212 Wainwright Bldg.

KLAIR, 1908A—3 rooms, bath. M. J. Hirsch, Intl. Life Bldg.

KLAIR, 1901—Three rooms, gas, electric, $18. Riverside 0290. (c62)

KLAIR, 2215—2 nice rooms, gas, electric; $16. KORTE, 110 N. 8th. (7)

BROADWAY, 3140 N.—3 rooms, electric, toilet; second floor; $18.50. (c77)

BROADWAY, 6118A N.—4 rooms, tile bath, furnace; $37.50.

BROADWAY, 6006 N.—4 rooms, $25 month; gas, water, electric.

BROADWAY, 1743 N.—3 rooms, electric, cheapest in town; $14.50.

WOLF-POLLACK, 101 N. 8th. MAin 1858

BROADWAY, 4034 N.—3-room, gas, electric; $18.

NOT, 808 722 Chestnut.

BUCHANAN 1440—Flat of 5 rooms, electric and gas; in good condition; $20 per month. GOLDSTEIN REALTY CO. MAin 3036. 819 Chestnut st. MAin 4797

BULWER, 4007A—3 rooms, electric, new, ly decorated; $18. FINE RLTY. CO., 820 Chestnut.

CANAAN, 956A—3 large rooms and bath, electric.

CARTER, 4588—Cottage, 3 rooms, toilet, electric and gas; $20.

CARTER, 3708—3 rooms; $26.

H. M. LEVI & CO., 109 N. 7th. MAin 2968.

EASTON, 4220W A—Rear; 3 rooms, $15.

H. M. LEVI & CO., 109 N. 7th. MAin 2968.

CHAMBERS, 917—3 rooms, gas and electric; $22.50. J. HALLER R. CO., 807 Chestnut st.

CHAMBERS, 1222—5 nice rooms, first or second floor, new paper, electric, low rent, 1 month free. TYler 0439.

Lost purses and money are restored almost daily through POST-DISPATCH wants. "Most persons are honest" and return articles they find if the loss is advertised. Call MAin 1111.

FLATS FOR RENT—North

CLARENCE, 4465A—5 rooms, bath, hot-water heat; newly decorated.

CLARENCE, 3906-17—3 rooms, tile bath, furnace, hardwood floors, large closets brand new; $45; garage if wanted.

CLAY, 4240—6 rooms and bath, all modern conveniences. With or without garage

CLAY, 4130A—3 rooms and bath, modern; block from Fairground Park. Call at 4056A Lee av. COlfax 5008W.

CLINTON, 1448—4 large rooms, electric fixtures; $27. (c2)

CLINTON, 1503—3 rooms, electric; $20. GLICK, Realtors, 822 Chestnut st.

CLINTON, 1213A—3 rooms, electric, $14. 1117A Madison, 3 rooms, electric; $16.50. KOTSREAN, 722 Chestnut.(c7)

COLEMAN, 1912—3 rooms and bath, garage; $30. Inquire downstairs. (c)

COLLEGE, 2650—Three rooms, newly decorated; garage; $25. TYler 0971W. (c99)

COLEMAN, 2421—4 rooms, bath, electric; $35. GLICK, Realtors, 822 Chestnut st.

COTE BRILLIANTE, 4042A—Three rooms, bath; $30. (c)

COTE BRILLIANTE, 3730—3 rooms, gas, electric; $22. (c)

COTE BRILLIANTE, 3707—4 rooms, water, gas and electric.

O. J. McCAWLEY R. CO., MAin 2814.

COTE BRILLIANTE, 4406A—4 rooms; $22. Phone 4152.

B. A. THOMPSON, Parkview 0141. (c62)

COTTAGE, 3828—4 rooms, bath and garage.

COTTAGE, 3804A—3 rooms, electric; $19. E. A. BOKERN, Fullerton Bldg. GAr. 0108

COTTAGE, 3964—4 rooms, bath, electric, cellar; key make offer.

GEO. WANSTRATH, 7174 Chestnut.

DE SOTO 4350A—4 rooms and bath. Inquire 4352 De Soto.

DODIER, 1436—3 large rooms, hall; gas, electric; $19. (c83)

DODIER, 3625—3 rooms, gas, electric, bath; newly decorated; $27.50.

DODIER, 1923—Four rooms, bath; good condition; $35 month. (c)

DODIER, 3645—4 nice rooms; bath, laundry; downstairs; $32.50. (c99)

DODIER, 2307A—3-room, gas electric; $20. JOST, 308, 722 Chestnut.

DODIER, 2811A (Corner Glasgow)—Beautiful 4-room; hardwood floors, furnaces, Murphy bed, electric, Open.

DODIER, 2708—Beautiful, large flat for adults; all conveniences; fine neighborhood; garage. (c80)

EAST GRAND, 1308—3 rooms and hall; good location; $26.

EAST PRAIRIE, 1433—3 rooms; furnace heat; modern. COlfax 2540. (c)

EAST PRAIRIE, 1803—3 rooms; furnace heat; modern. COlfax 2540. (c)

EIGHTEENTH, 1813 N.—3 rooms, $14.

JOHN H. ABBOTT, Realtor, 709 Chestnut.

ELEVENTH, 2614—4 rooms $22.50 BARNGROVE & SPECHT, 112 N. 7th st.

ELEVENTH, 2615A—4 rooms, bath, new; newly decorated; open.

ELEVENTH, 2823 N.—3 large rooms; gas, electric, newly papered and painted; $20

ELEVENTH, 4226 N.—Three rooms, some furniture to sell; garage. Who wants to go housekeeping; rent $20.

ELEVENTH, 3046 N.—4 rooms, 2d floor; bath; $35. HAUSCHULTE R. E. CO., 2407 Broadway.

ELLIOT, 1525—4 rooms, bath, electric, $25. JEfferson 8892.

ELLIOT, 1515A—4 rooms, $20.

A. A. STEINLAGE R. CO., 722 Chestnut. (c6)

FAIR, 2122A—5 rooms, bath, garage, O'Fallon Park; apply 2120 Harris. (c99)

FAIR 3719—New 5-room efficiency; opposite fair grounds; adults; open.

FAIR 4232—2 rooms, bath, electric; $30.

JULIUS HALLER RTY. CO., 807 Chestnut.

FARLIN, 4300—4 rooms, hall room, bath, electric, $38; garage.

FARLIN 4120—Flat, 5 rooms, tile bath; garage; all conveniences; rent reasonable. (c99)

FERRY, 1116A—5 rooms, bath, hot water heat; $35. Shady 5458R. (c99)

FIFTEENTH, 2415 N.—3 rooms, water and electric; newly papered.

FLAT—Beautiful 3 rooms and kitchenette; very pretty; detail; rent $40. Flotisseant and Branch.

WEST END REALTY AND CONST. CO., 4416 Delmar. FOrest 6227

FLORISS PL., 4407A—4 rooms, hardwood floors, tile bath, steam heat, etc. ANDERSON-STOCKE-BUERMANN, 808 Chestnut.

FLORISSANT AND BRANCH—New 3 rooms, hardwood floors, bath, gas, fireplace, etc. $40. WEST END REALTY AND CONST. CO. 3416 Union. FOrest 6227

FOURTEENTH, 2010 N.—3 rooms, newly decorated; gas, electric; $18 month.

FOURTEENTH, 2009-11 N.—3 rooms, bath and gas; $18.50.

FOURTEENTH, 4328 N.—New flat, decorated; 4 rooms, furnace heat; $42.50. Phone 4152.

FOURTEENTH, 1708 N.—3 rooms, bath, electric; $25. 1712A, 3 rooms, electric; $22.50. 15 days free. $15. GLICK, Realtors, 822 Chestnut st.

GARFIELD, 3905—3 rooms, toilet and bath; electric and gas, telephone, garage; no children.

GARFIELD, 3711A—3 rooms, water, electric, toilet; $22.50.

JOHN J. DOWLING R. E. CO., 12th and Chestnut.

GLASGOW, 5123A—Five rooms, bath; $35. (c)

GLASGOW, 2621—3 bright rooms; newly decorated, water, gas, electric; $18.

GRAND, 1312A N.—6 large rooms, bath, electric; $32.

GREER, 3557—Four rooms, bath, furnace and garage.

GREER, 3939A—6 rooms, bath, furnace; rent $30. Jefferson 3892.

GREER, 4409—4 rooms, bath, gas, electric, shades; $33. Main 2290.

D. H. BRENNAN Kinswingal Bldg.

GREER, 4433—3 rooms and bath; first floor, garage if wanted. HAUSCHULTE R. E. CO., 2 Broadway.

HARPER 3230—3 rooms, toilet, electric; $25. GRUELICH, Grand and Sullivan.

HARPER 3506½—Five rooms, tile bath, electric; $25.

HARRIS, 4130A—Modern, 3 rooms, bath; furnace. GRand 8829J. (c)

HARRIS, 4262A—3 rooms, tile bath; heat included; $30. (c)

CONCESSION FOR RELIABLE TENANT. MORRIS AACH R. CO., 826 CHESTNUT.

HEBERT, 1906—3 rooms, brick cottage; rent $27; bath. (c)

HELEN, 1042A—3 rooms, electric; $22. GLICK, Realtors, 822 Chestnut st.

HELEN 3357—5 rooms, bath, furnace, garage; $45. HAUSCHULTE R. E. CO., COlfax 1312M.

HOLLY, 4236A—3 rooms, modern; $45. GLICK, Realtors, 822 Chestnut st.

HOLLY, 4232A—Upper flat, 5 rooms, bath, garage; Dec. 10.

HOWARD, 2316—4 rooms, electric, bath; $30. (c)

HOWARD, 2627—3 rooms. O. J. McCAWLEY R. CO., MAin 2814.

HOWARD, 2323A—3 rooms, second floor. E. A. BOKERN, Fullerton Bldg. GAr. 0108

HULL PL., 4131 (4100 west, off Fair)—Nearly new; very pretty 3 rooms, 1st floor; bath, electric; $32.50. Open.

WOLF-POLLACK, 101 N. 8TH. MAin 1858

JOHN, 1435—near Blair, 2 blocks north of Easton; 3 rooms, tile bath, furnace, shades, curtain rods, etc.; open. (c4)

KENNERLY, 4239A—Modern, 3 rooms, bath, electric; new vacant. Apply 3936 Kennerly.

KENNERLY, 4037—3 rooms, bath, electric, furnace. $40

KINGSHIGHWAY, 2212—3 large rooms on second floor, $20; and 3 large rooms, third floor, $13; electric light; also in good condition. E. A. BENEKE, 212 Wainwright Bldg.

KLAIR, 1908A—3 rooms, bath. M. J. Hirsch, Intl. Life Bldg.

KLAIR, 1901—Three rooms, gas, electric, $18. Riverside 0290. (c62)

KLAIR, 2215—2 nice rooms, gas, electric; $16. KORTE, 110 N. 8th. (7)

BROADWAY, 3140 N.—3 rooms, electric, toilet; second floor; $18.50. (c77)

BROADWAY, 6118A N.—4 rooms, tile bath, furnace; $37.50.

BROADWAY, 6006 N.—4 rooms, $25 month; gas, water, electric.

BROADWAY, 1743 N.—3 rooms, electric, cheapest in town; $14.50.

WOLF-POLLACK, 101 N. 8th. MAin 1858

BROADWAY, 4034 N.—3-room, gas, electric; $18.

NOT, 808 722 Chestnut.

BUCHANAN 1440—Flat of 5 rooms, electric and gas; in good condition; $20 per month. GOLDSTEIN REALTY CO. MAin 3036. 819 Chestnut st. MAin 4797

BULWER, 4007A—3 rooms, electric, newly decorated; $18. FINE RLTY. CO., 820 Chestnut.

CANAAN, 956A—3 large rooms and bath, electric.

CARTER, 4588—Cottage, 3 rooms, toilet, electric and gas; $20.

CARTER, 3708—3 rooms; $26.

H. M. LEVI & CO., 109 N. 7th. MAin 2968.

EASTON, 4220W A—Rear; 3 rooms, $15.

H. M. LEVI & CO., 109 N. 7th. MAin 2968.

CHAMBERS, 917—3 rooms, gas and electric; $22.50. J. HALLER R. CO., 807 Chestnut st.

CHAMBERS, 1222—5 nice rooms, first or second floor, new paper, electric, low rent, 1 month free. TYler 0439.

FLATS FOR RENT—North

LUCKY, 4035A—3 rooms; electric; $22; one week's rent free. Owner there Sunday a. m. Victor 2477.

LUCKY, 4110A—3 large rooms, bath, electric, good location; $30.

MORRIS AACH R. CO., 826 Chestnut.

MADISON, 1420—Two rooms, gas, $10.

JOHN H. ABBOTT, Realtor, 709 Chestnut.

MADISON, 2914—3 rooms, bath, gas, electric; $25. Garage $30.

MADISON, 2833—4 rooms, bath, garage, $27.50. Garfield 8603.

MADISON, 1416—3 rooms and garage. LOcust 3766M.

MADISON, 2306—3 rooms, water, gas, electric; newly decorated; $21.50. (c80)

MADISON, 2203—3 rooms, rent $15.

O. J. McCAWLEY R. CO., Main 2814.

MADISON, 1208A—Five rooms, bath, electric; $30. GRACE, 100 N. 8th. (c4)

MADISON, 816—4 rooms, electric; $18; will decorate. Hiland 3577. (c)

MADISON, 1205—4 rooms, toilet; electric; $20. GRACE, 100 N. 8th. (c4)

MADISON 2601A-7A—3 rooms each, electric light, newly decorated. O. R. MILLER, 3615 Shenandoah. Kei. 3268.

MADISON, 2812—4 rooms, electric; reasonable.

LUPPER-ACKER REALTORS, Garfield 8906.

MAIDEN LANE, 2229—3 elegant rooms, shades, electric, nice yard; only $20.

MAPLEWOOD—Modern 3-room apartments; flats; you will like them; open. (c)

MAFFITT, 3916A—3 rooms, hot-water heat, modern. Cabany 6620.

MAFFITT, 4243A—3 modern rooms, tile bath, furnace, garage.

MAFFITT, 3804—4 large rooms, bath, electric; good order; rent $38.

HEPPERLEY, 214 Wainwright Bldg.

MAFFITT, 4151—5 large, rooms, bath, electric, etc.; garage; $35.

BEHMLMANN-SPACKLER R. E. CO., MAGAZINE, 3025A—3 rooms, electric; $20. FINE RLTY. CO., 820 Chestnut.

MAGAZINE, 3214A—3-room, gas, electric, $20.

JOST, 308, 722 Chestnut.

MARGARETTA, 4222A—4 rooms, bath, flat; garage $35. COlfax 3012J. (c62)

MARGARETTA, 4519A—4 rooms, sun parlor, bath; heat furnished; rent $40. Call Parkview 1024M.

MONTGOMERY, 1436—3 rooms, electric; gas, attic. Key 4113. $42.50. (c)

MONTGOMERY, 2330—Eight rooms, bath, electric; $43. TYler 1452W

MONTGOMERY, 2930A—5 rooms, bath, electric.

JOHN W. GIBSON REALTY CO., Main 2321. 114 N. 7th.

MORGAN, 1334—5 clean rooms; gas, electric; $25; garage $30.

NATURAL BRIDGE, 4201—5 large rooms, gas and electric; $27.50.

NATURAL BRIDGE, 4138—4 rooms for rent; cheap.

NATURAL BRIDGE, 4201A—5 big rooms, attic and garage; gas and electric; $32.50; also one single room with small shed adjoining; running water. Call owner, COlfax 2396J. (c)

NEWSTEAD, 4116A N.—4 rooms, 2d floor, bath, electric light; rent only $35; will be vacant Dec. 15. (c)

NEWSTEAD, 4329A N.—3 rooms, bath and electric light; rent only $35; will be vacant Dec. 15.

NINETEENTH, 212 Wainwright Bldg.

NINETEENTH, 3921 N.—4 rooms, bath, hot-water heat.

NINETEENTH, 4433 N.—3 rooms, tile bath, heat furnished.

NINTH, 2013A N.—3 large rooms; will decorate; $22.50. Garfield 8456. (c12)

NINTH, 1813 N.—3 rooms, bath, gas, electric; $25. Garage $30.

NINTH, 2405—3 rooms, front entrance; electric; 1 month free. TYler 0439.

NINTH, 2015A—3 rooms, bath, electric; large rooms; $22.50. Garfield 8456. (c)

NINTH, 2903 N.—4 rooms, electric; decorated; $16. TYler 2547.

NINTH, 3219 N.—3 rooms; electric light; rent $18.

HUGH H. STEWART, Agt., 311 N. 11th

NINTH, 4035 N.—Two rooms, rear of second floor, electric; cheap rent; 1 month free. TYler 0439.

NORTH MARKET, 4037—3 rooms; $22.50

NORTH MARKET, 3002A—3 rooms, electric; $20. ARCHSHOEFER R. E. CO., Garfield 3266 825 Chestnut st. (c)

NORTH MARKET, 3503—3 rooms, modern; $25.

O'FALLON, 2907 Howard; 3 rooms, electric; $18.

BENJAMIN MUSHLIN R. E. CO., 6040 Delmar. Jefferson 2765. 219 Buder Bldg.

PALM, 3040—4 rooms, tile bath, furnace, hot water; reasonable.

PALM, 3609—4 rooms, bath, electric; $30. Palm 3609 rooms, bath, electric; $27. GRUELICH, Grand and Sullivan.

PAUL, 3518—3 rooms, gas, bath, electric; rent $30; also 4 rooms and bath. (c)

PAUL, 3518—3 rooms, gas, bath, electric; reasonable.

PEASE, 4526—3 rooms, bath, electric; $27.50.

PENROSE, 4054—6 rooms, toilet, bath, furnace heat; garage; reasonable.

PENROSE, 3501—4 large, light rooms; tile bath, furnace; modern. (c)

PENROSE, 4143—3 large rooms, bath; garage if wanted; adults; under 30; close to schools and churches; owner will show you. (c)

EDW. L. RUHS RLTY. CO. LIndell 7800.

PEPPER, 4545A—Second floor; four rooms, hardwood floors, tile bath, steam heat, electric, $32.50. BENJAMIN MUSHLIN R. E. CO., Main 2516. 219 Buder Bldg.

PRAIRIE, 4127 AND 4131A—4 rooms, bath; $25. PRospect 3848. (c80)

PRAIRIE, 2924 N.—Four rooms, strictly modern; $35. PRospect 3848. (c80)

PRAIRIE, 2517—4 rooms, bath, toilet and electric.

O. J. McCAWLEY R. CO., Main 2814.

RAUSCHENBACH, 2013—4 rooms, electric, gas, water; $27.50. FOrest 6227. (8)

RED BUD, 4309—Modern, new 6-room flat; all conveniences; garage.

ROSALIE, 4411A—5 rooms, modern; 2 bedrooms; reasonable. COlfax 3968.

ST. LOUIS, 2843A—5 rooms, modern; $30. Inquire at office on premises.

ST. LOUIS, 4134A—6 light rooms, furnace, $45.

ST. LOUIS, 4235—6 rooms, modern rent, reasonable.

ST. LOUIS, 1437—Two rooms, $15.

EDW. L. RUHS RLTY. CO. LIndell 7800.

SALISBURY, 2130—4 rooms, bath, electric. (c62)

SALISBURY, 2310A—4 rooms, bath, electric; $32.50.

GREELICH, Grand and Sullivan.

SARAH, 3003—5 rooms, bath, furnace, garage; $45.

SARAH, 3130A—New, 3 rooms, C. E. Lund, 4503 San Francisco. (c)

SARAH, 4108—3 rooms, bath; $25.

GIBSON R. & G. SCOTT, 800 Chestnut.

SCENIC DRIVE, 58 (Riverview Gardens)—4 rooms, built-in bath; $25; garage $3

SIXTEENTH, 1620 N.—3 rooms, gas, electric; $18. 1622A, $17.

SPRING, 2537 N.—3 rooms, gas, electric; $19. FOrest 6223.

SPRING, 1323 N.—3 large rooms and bath; $27.50 a month. Main 2036. (c)

SULLIVAN, 1902—3 large rooms, newly decorated; electric, gas.

TAYLOR, 2908A N.—5 rooms, tile bath, hardwood floors, furnace; garage. (c99)

TAYLOR, 3128—Four rooms, separate entrance; conversion.

TAYLOR, 2926A N.—4 rooms, furnace, electric; newly decorate; $35.

TAYLOR, 3128 N.—3 rooms, bath, $37.50. COlfax 7356J

TAYLOR, 1900 N.—3 large, bright rooms; bath; new rent. (c62)

TAYLOR, 3939—Four rooms in 4-a-dor for; concession. Call at 4505 San Francisco.(c)

THIRTEENTH, 3325A N.—3 large rooms; modern. COlfax 0981W

TWENTIETH, 5240 N.—3 rooms, gas; electric; large yard; $16.

TENTH, 1024 N.—3 large rooms; also 4 room electric low rent. open. (c62)

4823 N. 20th str.; 3 rooms, bath, gas **electric, $35. Garfield 8342.**

TWELFTH, 2602 N.—3 lovely rooms, electric; rent reasonable.

TWELFTH, 2914½ N.—3 rooms, $26.

BARNGROVE & SPECHT, 112 N. 7th st.

TWENTIETH, 3949 N.—4 rooms, bath, newly decorated. (c)

TWENTY-FIRST, 4005 N.—3 rooms, bath; adults only. (c)

TWENTY-FIRST, 3935 N.—3 rooms, furnace heat; $35. GLICK, Realtors, 822 Chestnut st.

TWENTY-SECOND, 1827 N.—One month's rent free; 4 rooms, bath and electric; downstairs. (c)

TWENTY-FIFTH, 3523 N.—4 rooms, electric, $20. (c)

JOST, 308, 722 Chestnut.

TYLER, 923—Flat, on second floor in good condition; rent only $20 per month. Call Parkview 1024M.

UNIVERSITY, 2503—5 rooms, bath, electric; reasonable.

CHAUNCEY P. HEATH, GArfield 3166.

VANDEVENTER, 3103A N. (corner Goode)—4 rooms, hot-water heat, $42.50

1713-1715 N. Jefferson av., 3 rooms and bath; $28. KNICKMEYER-FLEER REALTY AND INV. CO., 3129 N. Grand. COlfax 3425.

WARREN, 2332—3 large, light rooms; newly decorated; electric; rent $20. (c63x)

WARREN, 1532—6 rooms, 2 inside for-lets; furnace, $40. Garfield 8502. LA-clede 6649.

WARREN, 1518A—Four rooms, bath, gas and electric; $27.50.

WENZLICK, GARFIELD, 1427.

WARREN, 1951A—3 rooms, bath, electric.

JOHN W. GIBSON REALTY CO., MAin 2321. 114 N. 7th st.

RENT REDUCED.

1433-35 Obear, new 3-room singles, strictly modern. COlfax 6275-1163W (c83)

BRAND-NEW 3-ROOM SINGLE

1440-40A E. Prairie, hardwood floor, furnace heat, tile bath, rent reduced. COlfax 0275-7770R. (c83)

FLATS FOR RENT

1422 Chambers, 3 rooms; $16.

1439 Chambers, 3 rooms; $17.50.

J. W. KERR REALTY CO., 107 N. 9th.

RENT REDUCED

1305 Clinton; $16. 1305A Clinton; $17. Nice store and 3 rooms, $25.

ARCHSHOEFER, 825 Chestnut, GAr. 3266.

6 Rooms, Bath, Electric, $25

3001 Marine third floor, has 6 large rooms all on 1 which has just been newly decorated. Inspect this today.

STANLEY EGGMANN, Inc., 904 Chestnut. MAin 4384.

Northwest

ABNER PL., 3316—Upper 3 rooms, $30. Garage $4.

ABNER, 3226—4-room modern flat, garage $45.

POMEROY-BERG R. E. CO., FOrest 7067.

ASHLAND, 5530—New 3 room efficiency; exceptionally large rooms. $50.

ASHLAND 5205—New flat with 4 rooms, tile bath; Murphy bed; $50, with garage. FOrest 1000.

ASHLAND, 4030A—4 rooms, tile bath; breakfast room, garage; rent reduced to $40. (c2)

ASHLAND, 5226—4 rooms, 1 year old; strictly modern; steam heat; new location; rent $50; allow one month free.

R. J. HICKEL, 621 Chestnut. (c8)

BELT, 3424—5-room efficiency; Ideal new hardwood; $50; garage, $5. (c62)

BELT, 3434—3 rooms and 3 room; never been occupied. FOrest 0463.

BURD, 1600—3 or 4 rooms, modern conveniences; opposite school. (c)

BELT, 3416—4-room flat, garage; cheap rent.

MARS R. CO., 5506 Natural Bridge.

BELLE, 3316-20—New flats, 4 large rooms; screened sleeping porches; strictly modern; garage optional.

BUSHBERG, Main 4357. (c63x)

BELT, 3326—New flat, 3 rooms and bath; Kitchenette; hardwood floors, tile bath. Cabany 2538J.

WEST END REALTY AND CONST. CO.,

FOrest 6227. 3416 Union.

CAMELIA, 4107—Modern; new 4 rooms, sun parlor; Lee car. COlfax 6235J (c)

CLARA, 3427—3 rooms; very modern; hardwood floors; bath; $45; concessions. Parkview 1054W

CLARA, 2631A—4 rooms and kitchenette, sleeping porch, bath, gas heat, one month free; $50. BUSHBERG REALTY AND CONST. Co., Cabany 1987. (c)

CLARA, 4025A—Beautiful new flat, large living room with Murphy bed, kitchenette, screened sleeping porch, tile bath, hardwood floors, open front porch; shades, ventilators, laundry, large yard. $45; concession for reliable tenant.

HAMMETT, 4718A—4-room efficiency flat; strictly modern; adults. (c99)

HAMMETT, 4825—3 rooms, tile bath, oak floors; $45 garage; open.

DOUGHERTY R. E. CO., 803 Chestnut st.

HAMILTON, 3707—3-room flat, $15. garage 4-room bungalow, $20. Garfield 8708 or COlfax 1607M. (c2)

HARNEY, 5211—4 rooms, hardwood floors, furnace; Ryan, Garfield 5092. (c65)

HEBERT, 5532—Six rooms, second floor; hardwood floors, furnace; garage. $60. (c)

E. A. BOKERN, Fullerton Bldg. GAr. 0108

HEBERT, 5522A—New, 5 rooms, sun parlor. $55

POMEROY-BERG R. E. CO., FOrest 7067.

HIGHLAND, 5074A—Modern 5-room flat, garage. Jefferson 3265. (c)

HIGHLAND, 5078—Beauti

2000 REAL ESTATE For Sale, Exchange, Wanted, and Bungalows, Cottages, Flats, Apartments, Residences For Sale Today.

FLATS FOR RENT—South

HUMPHREY, 4057—Modern 3 rooms; brick garage.

HUMPHREY, 4146—New; 4 rooms, tile bath, hardwood floors, furnace, electric; A. G. BLANKE R. E. CO., 711 Chestnut.

IDAHO, 5536A—3 rooms, tile bath, furnace. A. A. STEINLAGE R. CO., 722 Chestnut st.

ILLINOIS, 3315—3 rooms and bath; cheap.

INDIANA, 3238—3 large rooms; electric; $30.

INDIANA, 2282A—3 nice light rooms; newly decorated, gas, electric; $17. (c)

INDIANA, 3506-3512A—3 rooms; in splendid condition. (c)

F. A. BENEKE, 212 Wainwright Bldg.

INDIANA, 2858A—3 rooms; good condition; $20.

INGRAHAM-PEABODY & SPECHT, 112 N 7th st.

IOWA, 2601A—6 nice rooms, bath, electric; $40. Riverside 0295.

IOWA, 1731A—4 rooms and bath; tenant pays coal; $30.

IOWA, 3822A—3 large rooms and bath; room; bath, electric, furnace; $35.

IOWA, 1812—Modern 3-room, 4-room apartments; special inducements to good tenants.

VERNON LAUX, 722 Chestnut, GAr. 8360.

ITASKA, 3239—3 rooms, newly decorated, bath; reasonable price.

ITASKA, 3317—3 rooms, electric, gas, sanitary sink, shades, yard.

JEFFERSON, 2709 S.—Flat, 4 rooms and bath; garage; $20. (c)

JUNIATA, 3411—3 large, modern rooms; newly decorated.

JUNIATA, 4207A—3 large rooms, tile bath; electric screens.

JUNIATA, 4158A—4 rooms, tile bath, hot water heat, garage.

JUNIATA, 3540—5 rooms, newly decorated, bath, furnace, $40; garage, porch; $30.

KEOKUK, 2635—3 rooms, electric, gas, open; call 3324 S. Broadway.

KILEMM, 2—4 rooms, modern; $35. Key at 2348. GRand 1474M.

LAFAYETTE, 4109—5 rooms, modern; two roomers. GRand 2727R. (c99)

LAFAYETTE, 3908A—6 rooms, modern; hot-water furnace. GRand 1309W.

LAFAYETTE, 3237—5 rooms, modern; lawn, garage. Garfield 8603.

LAFAYETTE, 3246—6 rooms, bath, electric; will decorate; rent reduced. (c)

LAFAYETTE, 4031A—5 rooms, sun room, tile bath, hardwood floors; steam heat.

LAFAYETTE, 1307-09—4-room flats; all modern conveniences.

LAFAYETTE, 2639A—Six rooms, bath; in good condition.

MORRIS AACH R. E. CO., 826 Chestnut.

LAFAYETTE, 3239—New 5-room efficiency; rent reduced.

LAFAYETTE, 3241—5 rooms, bath, $30. (c)

LAFAYETTE, 4053—3 rooms, hardwood floors, furnace, tile bath, electric; open. 1409 H. GERLING R. CO., 722 Chestnut.

LAFAYETTE, 2802—Corner flat, 4 rooms, bath, electric, furnace. FArkview 3340.

LAFAYETTE, 3142—5 rooms; bath, hot-water heat; newly decorated throughout. 0564 KEANE & FRANKE, 1008 Chestnut.

LAFAYETTE, 3941—Second floor, modern; 4 rooms, bath; sun parlor. Front Rank, M. Turner, 803 Market st.

LAMI, 4044—Three large rooms, bath, electric; $18. Garfield 8456.

LAMI, 4043—Four rooms; month free. 5 large rooms, bath; $20. Garfield 8456.

LAMI, 1113—3 rooms, bath, hot water heat; $30.

LAMI, 2007—3 rooms, electric; $20.

LAMI, 2335 S. Ninth; 3 rooms, electric; $20. E. A. BOKERN, Fullerton Bldg.

LA SALLE, 1902—4 rooms, bath, $30. 1018 Hickory. $25 Central 7095. Capuran, Hiland 0485J.

LAWRENCE, 2362A—3 rooms, tile bath, heat Tower Grove Park.

LEMP, 2403—Modern, nice, large rooms, electric gas and laundry.

LEMP, 2423A—4 clean, bright rooms, bath, electric, laundry; $35.

LEMP, 2431—Six rooms, bath, hot-water, laundry; $38. Inquire 2029A

LEMP, 2962—Fine first floor corner, 6 rooms, bath; $40; adjoining 2-room flat, $20. F. A. BENEKE, 212 Wainwright Bldg.

LOUGHBOROUGH 4566—New 3 rooms, modern; electric; Olive 0764R.

LOUGHBOROUGH, 4005—4 rooms, bath, furnace; with or without garage.

LOUISIANA, 3502—5 rooms, entirely modern; rent reduced. 0544J. (c)

LYNCH, 1318—Store, $20.

BENJAMIN MUSHLIN R. E. CO., Main 2515. 219 Bueler Bldg.

MADISON, 3519—3 rooms, electric; condition $18. CEntral 2934.

LYON, 2840A—3 rooms, electric; $18. GLICK, Realtors, 822 Chestnut st.

McDONALD, 3914A—New 5-room apartment; $40. 0564 KEANE & FRANKE, 1008 Chestnut.

McKEAN, 3525A—6 rooms, desirable bath, electric furnace, hot water.

McKEAN, 2713—3 rooms, gas, electric; $18; adults only. (c)

McREE, 3653—3-room flat. (c)

McREE, 3653—3 rooms; heat, light, gas; adults. (c)

McREE, 3634—Lower flat, 5 rooms and sun room; modern. GRand 5223R. (c)

McREE, 3628A—6 modern rooms, with garage; reasonable. (c)

McREE, 4516—5-room efficiency. Murphy bed, good condition; reasonable.

McREE, 4045A—4 rooms, bath, electric; $30.

McREE, 4233A—6 rooms, bath; $37. Laclede 8871. (c)

McREE, 3653—3 rooms; heat, light, gas; adults. (c)

McREE, 3953—3 rooms, bath, electric; good condition. Victor 0895.

McREE, 4228—5 beautiful rooms, sun parlor, steam heat; tile bath; $50; money; ready to move in. GRand 5065J

McREE, 4139—3 rooms, sun parlor, hardwood floors, tile bath, etc.; $45; garage $5. ANDERSON-STOCKE-BUERMANN, 808 Chestnut.

McREE, 4125—Splendid 3 room lower flat with small dressing room; tile bath, sink and china cabinet in kitchen; gas and electric; newly papered. (c)

McNAIR, 2617A—3 rooms, gas and electric; $18.

MAGNOLIA, 4949-63—4 rooms, bath, furnace, hardwood floors. $42.50. (c)

MAGNOLIA, 4935A—New 5-room efficiency, furnace, adults; $50. Laclede 8871. (c)

MAGNOLIA, 3642—3 rooms, modern; facing Tower Grove Park. GRand 5022J

MAGNOLIA, 2801—4 rooms, bath; rent reduced; adults only. (c)

JOS. F. DICKMANN REAL CO., 623 Chestnut.

MAGNOLIA, 3313 —4 rooms, bath, electric; rent reduction; $37.50; open.

DOUGHERTY R. E. CO., 803 Chestnut st.

MAGNOLIA, 3911A—7-room modern flat, bath, hot-water heat; $65; opposite Tower Grove Park.

OREGON & O'SCOTT, 800 Chestnut.

MAURY, 2126—4-room efficiency; modern; newly decorated. GRand 5429W.

MAURY, 1960A-13A—4 rooms, modern furnace; good location; reasonable. Laclede 4319. (c)

MAURY, 2163—5-room efficiency; rent reduced to $45; rent free to Dec. 15. Colfax 1904M.

MAURY, 1922—Beautiful, 4 large rooms, bath, heat, weather-strips.

DOUGHERTY R. E. CO., 803 Chestnut st.

MAURY, 2147—Beautiful; new 5 rooms, bath, electric, furnace; $65. (c)

DOUGHERTY R. E. CO., 803 Chestnut st.

MAURY, 2127A—4 rooms, fine condition; strictly modern; rent right to desirable tenant.

JOHN W GIBSON REALTY CO., Main 2521. 114 N. 7th st.

MENARD, 2214—4 rooms and bath. See janitor in rear.

MENARD, 2404—Three large rooms, electric gas.

MENARD, 2312—3 rooms, gas, electric; new paper; children welcome.

MENARD, 1411—3 rooms, electric; reasonable; good condition. JEfferson 3944.

MERAMEC 3305—Second floor, 4 rooms, bath; reasonable. Parkview 3248R.

MERAMEC, 3117A—4 rooms and bath. Central 6841.

MERAMEC, 4241—3 rooms, bath; $30. Riverside 4310.

MERAMEC, 4096A—3 rooms; modern; separate entrance. Riverside 5483M.

MERAMEC 3739A—New, 5 rooms, hot-water, furnace, bath; reasonable.

MERAMEC 3224A—4 rooms, bath, $30. Riverside 3244. Call 4206 Virginia.

MERAMEC 3930—New, modern bungalow flat, 4 rooms and sun porch; newly decorated; $45.

MERAMEC 3771—4-room corner flat; modern; steam heat; garage. BARTH BLDG. & R. E. CO., 4227 Gravois. Laclede 4820.

MIAMI 3107A—4 rooms, bath, furnace, reasonable. Laclede 9986.

MIAMI 3107A—4 rooms, bath, furnace. Laclede 9986.

MIAMI, 3908—New 4-room single flat, front rear porches; 1 block north Gravois. $40. JONES BROS., 1021 Arcade Bldg.

MIAMI, 1041A—4 rooms, bath; all condition; open; owner there after 1 p. m. or Victor 2077R.

MIAMI, 3912A—4 rooms, with Murphy bed; completely decorated; rent reduced to $45; near Tower Grove Park; garage. FOrest 7246J.

MICHIGAN, 2903A—3 large rooms, bath; electric; adults; large closets. (c)

MICHIGAN, 3744A—5 rooms, bath; reasonable rent. Modern.

MICHIGAN, 3321—New apartment flat, 3 rooms, $40. Laclede 3590.

FLATS FOR RENT—South

MICHIGAN, 3553—Upper and lower 4 rooms, sun room, furnace, bath; reduced. (c)

MICHIGAN, 4100—5 rooms, bath, heat furnished; $45. (c)

MICHIGAN, 4425A—6 rooms, bath, hot-water heat; garage; modern. Riverside 0175. (c7)

MINNESOTA, 4542A—3 rooms, electric. Apply 4544 Minnesota.

MINNESOTA, 3130—3 rooms, bath, electric. (c)

MINNESOTA, 3002—3 rooms, bath, $32; all rooms newly decorated.

MISSOURI, 3449—3 rooms, bath and electric.

MISSOURI, 3085A—Cozy flat; hot-water heat; garage; near Grand av, car line; rent reasonable. Riverside 5201.

SOUTHAMPTON CO., 4341 S. Kingshighway.

MORGANFORD, 3137A—4 rooms, modern, tile bath, hardwood floors; heat furnished; $45. Inquire downstairs.

MORGANFORD, 4610A—3 rooms, in new building; large living room, in-a-door bed, kitchen, dinning room, toilet, mirror door, cabinet, swinging faucets, tile bath, pedestal lavatory, apron tub, linen closet, clothes closet, china cases, pantry, hardwood floors throughout. French doors, beautiful electric fixtures, oak stairs, front and back, separate entrances; a home to live in and enjoy. Possession Dec. 1. See.

HOFFMAN REALTY CO., 5216 Gravois. Riverside 3137.

NEBRASKA, 3506—4-room flat, sunroom, bath, furnace, $49. (c)

NEBRASKA, 4409A—4 rooms; bath, furnace; garage. (c)

NEBRASKA, 4126—5 rooms; bath, electric, key to janitress. (c)

NEBRASKA, 4461A—3 rooms, bath, furnace, garage.

NEBRASKA, 2915—3 rooms, newly decorated; gas, electric, toilet; $25.

NEBRASKA, 4423A—New, modern, four rooms, butler's pantry, screened porch; $50.

NEBRASKA, 1808—Lovely 4-room flat, first floor bath and furnace, newly painted and decorated.

VERNON LAUX, 722 Chestnut, GAr. 8360.

NEOSHO, 3449—4 rooms, modern. 4535A Alaska; 3 rooms, modern; $37.50.

NEWPORT 4636 — Three rooms, new; painted and papered. (c)

NEWPORT, 4060A—Flat, 4 rooms, modern; heat furnished; all conveniences; $46.50.

NEWSTEAD, 1825 S.—Lovely 5-room apartment first floor; bath.

VERNON LAUX, 722 Chestnut, GAr. 8360.

NINTH, 2813 S —3 nice light rooms; gas, water, electric; rent reduced. (c)

NINTH, 3215 S.—3 rooms, newly decorated; electric, gas, laundry; $22. (c81)

NINTH, 3236—2 rooms, toilet, bath and laundry; $30.

NINTH, 2423 —3 rooms, electric, water, gas. JEfferson 3944. (c)

NINTH, 1525 S.—3 rooms, electric; $15. GLICK, Realtors 822 Chestnut st.

DOERFLINGER, Victor 0894. (c)

OLIVE, 3123—Five-room efficiency, all conveniences, being newly decorated, $40. **WENZLICK, GARfield 1427.**

OLIVE, 2637A—4 rooms, bath; rent $30. (c2)

PARK, 2017—Modern, 5 rooms. See janitor. Lafayette Park. Victor 4080J.

PARK, 2824—4 rooms, bath and electric.

PARK, 3007—4 rooms, bath, newly decorated. (c)

PARK, 3400—(Third floor); 4 large, light rooms, bath and electric; rent $36. OTTO THETTER, 722 Chestnut.

PARK, 3900—4 rooms, bath, electric; convient; $22.50. CAbany 1704. GArfield 1427.

PARK, 2818—1st and 2d floor flats, 4 rooms and bath, special inducements to reliable tenants.

VERNON LAUX, 722 Chestnut. GAr. 8360.

PARKER, 3910-10A—New, 5 rooms, very modern; garage. PRospect 3410. (c)

PENN, 1916—Four rooms.

PENNSYLVANIA, 1510A—4 rooms, bath, new y decorated; $35. (c)

PENNSYLVANIA, 5201—3 rooms, bath. Inquire janitress.

PENNSYLVANIA, 4110—5 rooms; electric, gas, marble sink; $30.

PENNSYLVANIA, 3216A—3 large rooms and bath. (c)

PENNSYLVANIA, 4516—5 rooms, modern; hardwood floors, tile bath. Victor 2246W.

PESTALOZZI, 3424—5 rooms, modern; hot-water heat.

PICKER, 1518—3 rooms, electric and gas, one block south of Lafayette; cellar; $18. Inquire 1515—3 rooms, bath, gas, electric and furnace; garage; $33.

PORTIS, 3161A—5 rooms; garage; linoleum, curtain fixtures; all decorated; $40. ANDERSON-STOCKE-BUERMANN, 808 Chestnut.

PRESIDENT 201—3 large, light rooms, gas, electric; $30.

PRESIDENT, 2858A—3 rooms; good condition; $20.

PRESTONIA, 3090—3 rooms, bath, $32; all rooms newly decorated.

PRESTONIA, 3449—3 rooms, bath and electric.

PRESTONIA, 3085A—Cozy flat; hot-water heat; garage; near Grand av, car line; rent reasonable. Riverside 5201.

PRESTONIA, 3030—3 large rooms, newly decorated, $23; good neighborhood.

RUSSELL, 1706—3 rooms, 1st floor; newly decorated; $25. (c)

RUSSELL, 3092—3 rooms, bath, $32; all rooms newly decorated.

RUSSELL, 3449—3 rooms, bath and electric.

SHAW, 3810A—6 rooms; modern; excellent condition; near school; $55. (c)

SHAW, 4317A—3 rooms; modern; portable bed; $22.50. GArfield 4554.

SHAW, 4137A—4 rooms; furnace; Murphy bed; bath; vacant; open. GRand 4510W

SHAW, 4220A—5 rooms, modern; $45. GRand 7589J.

SHAW, 4557A—4 rooms, Murphy bed, sun parlor, hardwood floors. (c99)

SHAW, 4038—2-room upper flat, tile bath, hot-water heat; $47.50.

SHAW, 3624A—Flat for rent.

SHAW, 4325A—4 rooms, sun parlor, hardwood floors, tile bath, steam heat, electric, $55. ANDERSON-STOCKE-BUERMANN, 808 Chestnut.

SHENANDOAH, 3823—5 rooms, tile bath, furnace. GRand 8330M. (c)

SHENANDOAH 2632—3 large rooms, electric, bath and furnace. Victor 0745R

SHENANDOAH, 4500—4 rooms, including heat, garage, janitor service; new. (7)

SOUTHAMPTON CO., 4341 S. Kingshighway.

SHENANDOAH, 3649—6 rooms, bath, hot-air furnace; near Grand.

SHENANDOAH, 3831—4 rooms, modern; garage.

SHENANDOAH, 4321—New, south exposure, 4 rooms, Murphy bed. GRand 5742J

SHENANDOAH, 1212A—Beautiful 4-room flat, bath, suitable two families; $35; open.

SHENANDOAH, 4061—Flat, 4 or 5 rooms, bath, gas, electric, furnace; rent right. C. J. HILL, Agent, 714 CHESTNUT ST.

SHENANDOAH, 3637—4 rooms and sun parlor; steam heat; rent $55.

WM. J. SCHOTT, 800 Chestnut.

SHENANDOAH, 4617—Second floor flat, living, dining, breakfast room, kitchenette, 2 bedrms; $60. LAclede 8385. (c62)

SHENANDOAH, 3803A—6 rooms, tile bath, hardwood floors, furnace; $45.

MORRIS AACH R. CO., 826 Chestnut.

SHENANDOAH, 3916—Nice 6-room flat, tile bath, electric, garage. Key papered, painted; furnace; $50; owner downstairs.

SHENANDOAH, 3857—Second floor east; living, dining, breakfast room, kitchenette, 2 bedrooms; $60. LAclede 8385. (c62)

SHENANDOAH 2852—Four rooms, bath, modern; newly decorated; steam heat $45; concession to reliable tenant. Open. LAclede 8720. (c)

SHENANDOAH, 4606—First floor east; 4 rooms, sleeping porch, hardwood floors, tile bath; garage; $45.

ANDERSON-STOCKE-BUERMANN, 808 Chestnut.

SIDNEY, 1213A—4 rooms, electric, gas, $25. DOERFLINGER, Victor 0894.

SIDNEY, 2117—5 rooms, bath and electric.

SIDNEY, 2331—4 rooms, above store; $30.

SIDNEY, 1922—4 nice rooms, bath, furnace, garage; $41. Victor 0895.

SIDNEY, 2926—3 rooms, bath, furnace, corner flat.

SIDNEY, 230—2 and 3 room flats; $10 and $15

SIDNEY, 1315—4 beautiful large modern rooms; gas grate, marble sink, newly decorated; low rent.

SIDNEY, 2837A—3 rooms, bath, hot water, electric; owner, 2844A California. PRospect 3421.

SIMPSON PL., 1731 (Near Lafayette av.)—4 rooms, bath, hot-air furnace, newly papered. (c)

SOUTH, 3906—Lower flat, living room, dining room, kitchen, bath, 2 bedrooms, sun parlor, hardwood floors, furnace, electric; $50. Inquire 3908.

SOUTH, 4347A—3 rooms; modern; portable bed; $22.50. GArfield 4554.

SOUTH, 4220A—5 rooms, modern; $45. GRand 7589J.

SOUTH, 4557A—4 rooms, Murphy bed, sun parlor, hardwood floors. (c99)

SOUTH, 4038—2-room upper flat, tile bath, hot-water heat; $47.50.

SOUTH, 3624A—Flat for rent.

SOUTH, 4325A—4 rooms, sun parlor, hardwood floors, tile bath, steam heat, electric, $55. ANDERSON-STOCKE-BUERMANN, 808 Chestnut.

SHENANDOAH, 3823—5 rooms, tile bath, furnace. GRand 8330M. (c)

SHENANDOAH 2632—3 large rooms, electric, bath and furnace. Victor 0745R

SHENANDOAH, 4500—4 rooms, including heat, garage, janitor service; new. (7)

SHENANDOAH, 3649—6 rooms, bath, hot-air furnace; near Grand.

SHENANDOAH, 3831—4 rooms, modern; garage.

SHENANDOAH, 4321—New, south exposure, 4 rooms, Murphy bed. GRand 5742J

SHENANDOAH, 1212A—Beautiful 4-room flat, bath, suitable two families; $35; open.

SHENANDOAH, 4061—Flat, 4 or 5 rooms, bath, gas, electric, furnace; rent right. C. J. HILL, Agent, 714 CHESTNUT ST.

SHENANDOAH, 3637—4 rooms and sun parlor; steam heat; rent $55.

WM. J. SCHOTT, 800 Chestnut.

SHENANDOAH, 4617—Second floor flat, living, dining, breakfast room, kitchenette, 2 bedrms; $60. LAclede 8385. (c62)

SHENANDOAH, 3803A—6 rooms, tile bath, hardwood floors, furnace; $45.

MORRIS AACH R. CO., 826 Chestnut.

SHENANDOAH, 3916—Nice 6-room flat, tile bath, electric, garage. Key papered, painted; furnace; $50; owner downstairs.

SHENANDOAH, 3857—Second floor east; living, dining, breakfast room, kitchenette, 2 bedrooms; $60. LAclede 8385. (c62)

SHENANDOAH 2852—Four rooms, bath, modern; newly decorated; steam heat $45; concession to reliable tenant. Open. LAclede 8720. (c)

SHENANDOAH, 4606—First floor east; 4 rooms, sleeping porch, hardwood floors, tile bath; garage; $45.

ANDERSON-STOCKE-BUERMANN, 808 Chestnut.

SIDNEY, 1213A—4 rooms, electric, gas, $25. DOERFLINGER, Victor 0894.

SIDNEY, 2117—5 rooms, bath and electric.

SIDNEY, 2331—4 rooms, above store; $30.

SIDNEY, 1922—4 nice rooms, bath, furnace, garage; $41. Victor 0895.

SIDNEY, 2926—3 rooms, bath, furnace, corner flat.

SIDNEY, 230—2 and 3 room flats; $10 and $15

SIDNEY, 1315—4 beautiful large modern rooms; gas grate, marble sink, newly decorated; low rent.

SIDNEY, 2837A—3 rooms, bath, hot water, electric; owner, 2844A California. PRospect 3421.

SIMPSON PL., 1731 (Near Lafayette av.)—4 rooms, bath, hot-air furnace, newly papered. (c)

TYBOLEAN, 4058—3 rooms, bath, laundry; Cherokee car.

TYBOLEAN, 4052A—4 rooms, modern; $40. G. HAMMEL, 3630 S. Broadway. (c)

UTAH, 1957—3 rooms, bath, steam heat, gas, also garage; modern; $6. (c99)

UTAH PL., 3943 — 5 rooms, sleeping porch; modern; newly decorated; garage.

UTAH, 3122—4 rooms, furnace, back door open. LAclede 5087.

UTAH, 3916—3 rooms, bath, furnace; $38.

UTAH, 3921—4 rooms, all conveniences; garage; $45.

UTAH, 3437A—5 rooms; bath and furnace. (7)

UTAH PL., 3890—5 rooms and bath, steam heat and garage.

UTAH, 3974A—3 rooms, bath, furnace; garage; $41. Victor 0895.

UTAH, 3942 — 4 rooms, bath, electric, laundry, garage; reasonable. Owner there 3 to 5 p. m. Sunday.

UTAH, 900 to 912—3 rooms, with bath and toilet; $30 with toilet only. (c)

WEST END REALTY AND CONST. CO., FOrest 6227. 3416 Union.

VANDEVENTER, 1712 S.—3 rooms and kitchenette, tile bath, furnace, electric, $40.

GLICK, REALTORS, 822 Chestnut.

VICTOR, 3902—4 rooms, bath, electric, heat, garage; rent $45. (c)

VICTOR, 2805—4 rooms, bath. Keys at 2842A Victor.

VIRGINIA, 3512—3 rooms, bath, $32. Victor 2769M (c)

VIRGINIA, 3650—3 rooms, bath, gas, electric, furnace; rent $36.

VIRGINIA, 5517—Three rooms and bath, $30.

VIRGINIA, 3417A—3 rooms, modern; bath, hot-water heat.

VIRGINIA, 3821A—Modern 6-room flat; 2d floor; hot-water heating.

VIRGINIA, 2918—Very attractive new, single, 4 rooms; everything high-class; 5 block to Arsenal; $45 to good tenant. LAclede 9569. (c)

VIRGINIA, 2918—Brand-new flats, four rooms, hardwood floors, tile bath; everything modern; very reasonable rent.

Jos. F. Dickmann R. E. Co., 623 Chestnut.

VISTA, 3500—6 rooms, modern; $50; furnace, electric, garage.

WILCOX, 4656—New; 3 rooms, tile bath, hardwood floors; first floor. (c)

WINNEBAGO, 4037A—3-room flat, tile bath, furnace. Murphy bed, screened in porch; low rent.

DETERING, 3627 Gravois. PRospect 1833.

WISCONSIN, 2916—3 large rooms, electric. Apply at 2865 Lemp.

WITHNELL, 2025—4 rooms, bath, electric; rent only $36.

WITHNELL, 1948A—3 rooms, electric, laundry, newly decorated. PRospect 0207

WYOMING, 2022—4 rooms, bath, furnace; $37.50; garage, $2.50.

WYOMING, 2737—3 rooms, bath, furnace; $32.50.

WYOMING, 3452—3 large rooms; bath, electric.

WYOMING, 3511—5 rooms, bath, hot-water heat; newly decorated.

WYOMING, 2805A—4 rooms; tile bath, electric.

WYOMING, 3100A—5 rooms and bath, furnace. LAclede 1186. (c)

WYOMING, 3220—3 rooms; screened porch; modern. PRospect 2436.

WYOMING, 218-24A—3 rooms, electric; $18 each. **GLICK,** Realtors, 822 Chestnut st.

FLATS FOR RENT—South

WYOMING, 3876—Lower flat, reception hall, 5 rooms, tile bath, hardwood floors, newly decorated; adults only. (c)

WYOMING, 4143—Store and 4 light rooms, bath, gas and electric; $35.

WENZLICK, GARFIELD 1427.

ST. PIUS PARISH.

3803A Wyoming—5 rooms, tile bath, hot-water heat. Rent $75.

SOUTHWEST REALTY CO.,

2309 S. KINGSHIGHWAY. GRAND 7521.

4068 CONNECTICUT

4 rooms and sun parlor; every convenience; A1 condition; near church and school; rent reasonable.

FEDERER REALTY CO.,

PRospect 1319. 2610 Gravois.

1002A-1004A LYNCH

Three-room flats; second floor.

MARTIN & BREITT, 1119 Chemical Bldg.

2843 S. JEFFERSON

5 rooms and bath, hot-water heat, double brick garage; will be vacant Dec. 12

MILLER-WALL-HAPER-GRAND PAINT CO.

MATCH 'EM FOR $50

Four large, light rooms, wall bed, etc.; big view; northeast corner Osage and Louisiana. Riverside 2854M. (c62)

Newly Decorated SOUTH SIDE FLATS

3139A Halliday: 4 rooms, sunroom. $50.
3134 Magnolia: 5-room efficiency, $45.

WAGNER-GRANT-BELL,

MAIN 4800 714 CHESTNUT ST.

HURRY, NEWLYWEDS ONLY ONE LEFT 3549A TENNESSEE

It will be worth your while to look at our new 3-room flat; modern in every respect. $30.

JOS. F. DICKMANN R.E.CO., 623 Chestnut

NEW FLATS, $40

4 BEAUTIFUL LIGHT ROOMS, ROLL-OUT-BED; IN FRONT ROOM; BEAUTIFUL LARGE BEDROOM, MOIST AIR HEAT, SWARTWOUT GAS HEATERS, LAUNDRY STOVES, FRUIT CELLARS. THE FINEST FLAT YOU HAVE SEEN FOR SUCH LOW RENTAL. LEASE IF YOU WANT ONE.

3701-03—3705-07 BATES

2 Blocks west of Grand.

ATTENTION, NEWLYWEDS 3 REAL ROOMS, $40.00

4200 California (southeast corner of Meramec and California). I have nearing completion modern flats, consisting of 3 real rooms each, hardwood floors, furnace heat. East flat is exceptionally light and airy, and location is very convenient to Jefferson and Grand schools. Inspect this today, then see STANLEY EPSTEIN, INC., 904 Chestnut. MAin 4384.

Southwest

ARSENAL, 6322A—Three rooms; bath, furnace; garage, hardwood floors. Tyler 0253M (c8)

ARSENAL, 5448—3 modern 5-room flat, $50.

5959 Marquette; 4-5 rooms, modern flat, $45.

7045 Oleatha; 5-room flat, heat furnished, with garage, $60.

5802 Hancock, 5-room modern residence, $50.

3 offices over Ivan's Theater, Ivanhoe and Bradley av.

J. H. VOCKS REALTY CO., 3255 Ivanhoe. HIland 2849.

HANCOCK 6841—4 rooms, bath, toilet, electric furnace; new; rent $45.

O. F. McCAWLEY R. CO., MAin 2814.

HANCROFT 5325—3-room efficiency, new, all conveniences; garage; reasonable

HANCROFT, 5352—New 5-room bungalow-flat, modern; garage; reasonable rent. (c99)

HANCROFT, 5210 — 4 rooms, bath, furnace; $48.50.

SOUTHWEST REALTY CO., PRospect 1519. 2610 Gravois.

HELLEVIEW, 2505—5-room efficiency, duplex; hardwood floors, tile bath, reduced; concessions. CAbany 6298. (c)

5906 CHIPPEWA—$42.50.

IN NORTH SIDE FLATS

3 rooms, sleeping porch, hardwood floors, tile bath, furnace.

ANDERSON-STOCKE-BUERMANN, 808 Chestnut.

COLUMBIA, 4977—Modern 5 rooms; newly decorated; sunroom; garage. (c)

COLUMBIA, 4977—Modern, three new flat, 4 rooms, sunroom and Murphy bed; reasonable rent.

DALTON, 2818—4 rooms, sun parlor, $40. 6 months free.

DALTON, 2628—4 rooms, bath, shades, $30; garage additional.

DALTON 2796—5 rooms and bath; large closets; rent reduced to $35.

STEPHEN SAUM, 625 Chestnut

DEVONSHIRE, 5317—Moving to Kansas City; 5 rooms, immediate possession.

DEVONSHIRE, 5508A—3 large rooms, hardwood floors, modern, garage optional. Riverside 3476M.

FAIRMOUNT, 6267—3-room frame; toilet, bath; rent $20 month.

FINKMAN, 4955—3 rooms, tile bath, hardwood floors, furnace; garage; rea. sonable. LAclede 4313. (c57x)

FYLER, 6707—Beautiful, new 3-room modern flats; hardwood floors, tile bath, gas, electric; low rental; take Bus No. 12; inspect today; arent there or MAin 4384.

GOETHE, 5106—4-room flat; side drive; 3 hardwood floors; modern; no objections to a child or two; rent $25.

GRAHAM REALTY HOLDING CO., 4222 Gravois av. LAclede 4820.

GRAHAM, 1939—6 rooms; bath, heat; 2 garages. 1039A Nevada. (c)

ITASKA, 4917—4-room efficiency, Murphy bed, screened porch, garage, modern.

ITASKA, 5242—3 rooms, modern; hot-water heat; rent $50; garage $5.

ITASKA, 5348A—5 rooms, modern and garage; reasonable rent; Southampton. (c1)

KINGSHIGHWAY, 5228 S.—Modern, 5 rooms and hall room; rent reduced.(c44)

KINGSHIGHWAY, 6415 S.—5 rooms, garage, now vacant; cheap rent.

KINGSHIGHWAY, 2558—3 rooms, hot air furnace; newly papered. (c)

TWELFTH, 2508A—5 rooms and bath, laundry. Cherokee car.

TYBOLEAN, 4058—3 rooms, bath, laundry. Cherokee car.

TYBOLEAN, 4052A—4 rooms, modern. $40. G. HAMMEL, 3630 S. Broadway. (c)

LANSDOWNE, 5235—5 rooms, Murphy bed, steam heat furnished; garage. (c)

LANSDOWNE, 5409-11 (Southampton)—4 rooms each, heat, second floor.

WALTER HEUER R. E. CO., MAin 2928 618 Wainwright Bldg.

LEMP, 4424—4-4 room efficiency, new flat, Murphy bed, steam heat, tile bath, hardwood floors; very modern; rent $50. Garage $5. (c99)

LEMP, 3122—4 rooms, furnace, back door open. LAclede 5087.

LISETTE, 5295—5 rooms; modern; $45. PRospect 2436.

LISETTE, 5279 — 3 rooms, 4105 Utah, 3 rooms, 4107 Lisette, 5 rooms. Call Riverside 3375.

LISETTE, 5295-97—New flat, 5 rooms, efficiency; modern; hot-water heat; $45. Garage $5. (c)

LOUGHBOROUGH, 5230—First floor, 5-room efficiency; hot-water heat; garage.

LOUGHBOROUGH, 5216A—4 rooms and sleeping porch; modern; $45.

McCAUSLAND, 1527A—4 beautiful rooms, garage optional; rent very reasonable.

SHUCHART REALTY CO., 814 Chestnut.

MAGNOLIA, 3627 N.—3 rooms, toilet and bath, electric; modern.

MAGNOLIA, 6251A—Modern new 5-room single, just completed; 5-30 Tower Grove car to Clifton, ½ block west.

MANHATTAN, 3353—Beautiful 5-room flat; all modern conveniences; $35. (c)

MARGARETTA, 5503—New, 3 rooms, very modern. $45. Riverside 1161.

MILENTZ, 5530-44—New 5 rooms, garage. $60 month. Riverside 1161.

MORGAN, 5512—3 rooms, bath, gas, electric; newly remodeled; fine condition. (7)

MURDOCK, 5354—5-room efficiency; hot-water heat; modern. Riverside 3062J. (c8)

MURDOCH, 5004—Lower 5 rooms, modern; hot-water heating; tile bath; newly decorated; large screen porch; garage; concession. Riverside 6742.

NOTTINGHAM, 4912—5 rooms and sunroom; garage. (99)

NOTTINGHAM, 4908A—4-room flat; hot-water heat, hardwood floors; garage; vacant Jan. 1. Riverside 3476M.

OLIVE, 4959—New 4-room apartment flat; $40. GRand 7649J. (c99)

OLIVE, 4931—4 rooms and glassed in sleeping porch; newly decorated; modern; $45.

REBER, 4953—New 5-room flat, all modern built in fedders; 1 block half block to car and Tower Grove Park; $50. Garage optional.

WENZLICK, GARFIELD 1427.

ROSA, 5451—4 large rooms, modern; $50. 1 month free. HUmbolt 3073. (c99)

SOUTHWEST, 5438A—5 rooms, bath, steam heat; $40; newly decorated.

SOUTHWEST, 5028—4 rooms, hardwood floors; tile bath; garage; $45.

SOUTHWEST, 7223-25—5 rooms, bath, gas, electric; $35.

SOUTHWEST REALTY CO., 702 Chestnut st.

SUTHERLAND, 5233—5-room bungalow-flat; garage optional.

SUTHERLAND, 5341—Duplex bungalow; $600 rent income from 1 side; live in the other one.

SUTHERLAND, 5302A—4 rooms, hardwood floors; tile bath, no outside cleaning. Riverside 3573J.

THOLOZAN, 4906—Just finished 5-room single flat; strictly modern; concessions to right party. GRand 1562W (c)

WADE, 6431A-6433A (near Tamm)—3 rooms, toilet, bath; electric; decorated; $30. Garfield 8342.

WALDMAR, 6914—4-room flat, bath, electric, garage; adults.

FLATS FOR RENT Southwest

WALSH, 4944—4 rooms, garage, will decorate; $50; month's rent free.

WINONA, 5038A—In Northampton; beautiful new 6-room bungalow-flat. (c)

WINONA, 4217A—Northampton, 3-4 room efficiency; $42.50. Riverside 3590. (c8)

ONE MONTH'S RENT FREE

5345 Quincy; 5-room efficiency, Murphy bed, $40. Garage optional.

GO THE SAVING TENANT

2 lovely rooms on Kingshighway bl.; bedroom, kitchen and toilet; rent $17.50. Riverside 5201. 4711 S. Kingshighway.

4 ROOMS AND GARAGE. $45

5921-37A Southwest, nice flats, bath, electric, furnace.

GLICK, REALTORS, 822 Chestnut.

MODERN NEW FLAT

5454 Rosa, 2 blocks west of Kingshighway; 4 nice rooms. (c)

Modern Flats, $40.00

On the 5300 block or Bancroft, in the desired Southampton district (two blocks west of 4200 S. Kingshighway), we have exceptionally well arranged flats, consisting of living room, large bedroom, breakfast room and kitchenette, with every modern convenience.

Convenient to schools, churches and bus and street car facilities.

See rental manager at 5239 Bancroft for a few flats we have at this time unoccupied and you will realize that we are not boasting when we put these flats up against any flats in St. Louis at this price.

STANLEY EPSTEIN, INC., Main 4384. 904 Chestnut st.

4915 to 4949 Lindenwood Avenue, in Beautiful NORTHAMPTON

The most modern and attractive 4-room flats in St. Louis, steam heat, beautifully decorated, built-in tubs, brick garages. Open for inspection every day.

BUSH-BURNS REALTY CO.
Branch Office
3627 S. Kingshighway
Phone RIverside 3590

West

ACADEMY, 1415A—5 rooms, bath, electric, furnace; $40.

GLICK, Realtors, 822 Chestnut.

ALAMO, 7144—Five rooms, sun parlor, steam heat; hardwood floors; garage; $90.

ALAMO, 7128A—Second floor, 4 rooms and sun parlor, $2.50.

HENRY R. WEISELS CO. Inc., Main 4567. 9th and Chestnut sts.

ALAMO, 6620—Apartment flat, 6 rooms, all modern conveniences; oil burner; new open; half block west Christian Brothers College.

ALAM

DWELLINGS FOR RENT

South

IDAHO, 6703 (rear)—3 room cottage. $15. Phone LaClede 1991.

JUNIATA, 3659—8 rooms, modern, and garage.

JUNIATA, 6253—Beautiful new 4-room brick bungalow; $50 per month. 1 block south of Arsenal.

JUNIATA, 3957—7 rooms, furnace, tile bath, garage; low rent.

JOS. F. DICKMANN R. E. CO.
623 Chestnut. 3125 S. Grand.
Main 4111-4112-4113. LaClede 0620.

LAFAYETTE, 1558—6 rooms, hot and cold water, bath, electric, $45.

LEMP, 3314—Store and 7 rooms.

McDONALD, 3653—8-room residence, suitable for 2 families or roomers; garage. WM. A. WRISBERG, 3204 S. GRAND.

McNAIR, 2414—3 rooms, bath, electric; 2-car garage; $33.

JOHN H. ABBOTT, Realtor, 709 Chestnut.

MILENTZ, 4725—Brick cottage, 6 rooms, bath, furnace, double garage; good condition. Riverside 4297.

NEBRASKA, 1712—7 rooms, bath, furnace.

DALY & McCABE R. E. CO., 801 Chestnut.

NEWSOME, 1424—4-room cottage, furnished; open Sunday.

RESIDENCE—Modern, bath, gas, hot-water heat, instantaneous heater in kitchen; 9 rooms and garage, on southeast side, block from Grand av. Mr. Doty (c62) Jefferson 3646

POPLAR, 4620—5 rooms and garage, $60.

ROSA, 4750—5-room cottage, modern, near cars, shopping district; $50 month.

RUSSELL, 2747—7 rooms, bath, furnace; $60. Victor 0965.

SIDNEY, 3509—Modern, 10-room residence with garage; cash or terms.

TENNESSEE, 6146—4 rooms, reception room, tile bath, garage, side drive; hot-water heat; $60.

WALTER JONES R. E. CO., GArfield 7654

VICTOR, 1838—8 rooms, bath, furnace; $55. E. A. BOKERN, Fullerton Bldg.

WALSH, 4037—3 rooms, hall room and bath; private; $25.

WILMINGTON, RD. 725—4-room, brick cottage, bath, hot-water heat, garage, $50.

WYOMING, 4131—4-room cottage, bath, furnace; $45 a week. (c65)

WYOMING, 4005—Bungalow, with apartment service; 5 rooms, bath, large front porch, heat, hot water furnished; $75. A. G. BLANKE R. E. CO., 711 Chestnut.

Southwest

BUNGALOW—4 rooms and bath, furnace, garage. 3225 Nagel.

COLUMBIA, 4945—8-room bungalow, modern; 3-car garage.

DILLON, 6604—Two houses, 5 rooms; $55.

KNOX, 2117-2119—New; two 4-room modern bungalows. Call at 5564 Durant.

MACKLIND, 1641—3-room brick cottage; only $20. See it. Garfield 1342. GRAEF 5077 Chestnut.

MARMADUKE, 6541 or 57—New 5-room brick residence, modern bath, furnace, side driveway, garage; only $50.
W. B. SHELP & CO., 109 N. 9th st. (c)

PLATEAU, 7041—New 5 rooms, modern; $30. Owner, Hiland 0626M.

PLATEAU, 7048—New 5 rooms, bath; $40 a month. Hiland 0624M.

QUEEN, 3510—At 6820 Southwest; 3 rooms, $18.50. ZINK, 15 N. 7th.

REGAL, 3207—Cottage, 5 rooms, electric, garage and furnace. (c92)

SOUTHWEST, 6018—3 rooms, water, electric; decorated; $25. ZINK, 15 N. 7th.

West

AUBERT, 1142—6 rooms; hot-water heat; open from 9 to 10 a. m.; $50.

BELT, 1485—Modern 7-room residence; tile bath, furnace, gas, etc.

BUNGALOW—6 rooms, on one floor; gas, electric, furnace, with double garage included. Owner, 5700 Page.

CABANNE, 4124—Fine, modern, BALSON REALTY CO. 3899 Delmar. (c62)

CABANNE, 6264—Couple to assist building in and look after property; commission. Parkview 0891W.

CABANNE, 3895—Beautiful 10-room residence and garage will decorate; hardwood floors, heat and janitor service; rent includes doctor's office; inspect. P. J. CORNWELL R. E. CO., 211 N. 7th.

CATALPA, 6330—3-room cottage, one block north of Easton. (c)

CATES, 3115—9 rooms, hot-water heat; garage. Webster 2324.

CATES, 3609—Nice residence, 7 rooms, bath, furnace heat; rent $85.

OREON E. & R. G. SCOTT, 800 Chestnut.

CHAMBERS, 4764—6-room, 2-family brick colonial, hardwood floors, copper screens, hot-water heat instantaneous gas water heater, 2-car garage; near school, churches and transportation; rent reasonable; open Sunday.
APEX REALTY & MORTGAGE CO.
322 Chestnut st. MAin 4860

CLAYTON, 6369—9 rooms, hot-water heat, brick garage. Lindell 0000.
McDERMOTT R. E. CO., 1308 N. Grand. (c2)

CLEMENS, 3450—8-room residence, bath, furnace; electric fixtures; key at office. A. G. BLANKE R. E. CO., 711 Chestnut.

CURTIS PL., 6507—Everything modern; 4 rooms; tile bath. Owner, Cabany 5474J.

DELMAR, 4210—8 rooms, bath, garage; hardwood floors, best on Delmar; $100.
HOWARD TAYLOR, 706 Chestnut st.

DELMAR, 4100—Elegant rooms; all conveniences; newly decorated; good condition; $75.

ENRIGHT, 4000—8 rooms, etc.; $75.
EDWIN A. SON, 617 Chestnut.

ENRIGHT, 3125—11 beautiful rooms, 2-car garage; newly painted; $100. Agent, 3127 Enright.

FOREST, 3029—Residence, 6 rooms, bath; large lot; garage; Manchester line or McCausland bus.

FOREST PARK BL., 4339—14 rooms, modern; newly decorated throughout.
WEISS-MEYERRICKS, 622 Chestnut st. Garfield 1962

GLADES, 6707—3 room cottage, $35; will install hot water, bath, kitchenette.

GRANVILLE, 1370—Near Principia, the cheapest rent in city; modern 5-room house; garage; $60; will paint. Call Cabany 0747W. (c99)

FOREST, 1106—6 desirable rooms, large yard; reasonable owner.

EDWARD L. BAKEWELL, 118 N. 7th st.

GOODFELLOW 1330—9 rooms, modern; all conveniences; garage.
JOS. F. DICKMANN R. E. CO.,
623 Chestnut. 3125 S. Grand.
Main 4111-4112-4113. LaClede 0620.

HAMILTON, 4006—Nice rooms; $30 month.
REN M. LOEWENSTEIN, 915 Olive. (c99)

NORTON PL., 6048—7-room modern private home; rent $65; open.

JOSEPH, 6336—New 5-room modern brick bungalow. Grader 2300. (c)

KENSINGTON, 4741—6 rooms, modern; hot-water heat; 2-car garage. 6626M.

KINGSHIGHWAY, 1010 N.—Corner flat, 11 rooms, bath, furnace, electric; $85 per month; one month free. MERCANTILE TRUST CO., 510 Eighth and Locust sts. (c67)

LACLEDE, 4433—7 rooms, unfurnished, hot-water heat; lease to reliable party. John Mores, Colfax 2315. (65)

LENOX, 6307—5 room residence; double garage; ideal location; open Sunday or evenings. Cabany 2039J

LINDELL, 3720—Hot water; baths; opposite Kingsbury. Cabany 5749.

LINDELL, 4054 — 12 rooms, hardwood floors, tile bath; garage; has been used as a nursing school; reasonable.
CHAUNCEY HEATH, Garfield 3165.

LYNDOVER, 7452—Bungalow, 7 rooms, bath, shades, furnace; will build garage. Cabany 1340M; open Sunday.

McPHERSON, 4053—8-room house, bath; conveniences; open; $75. (c)

McPHERSON, 4726—9 rooms, 2 sleeping porches, 2 baths, heat and hot water furnished; garage.
JOHN W. GIBSON REALTY CO.
Main 2521. 114 N. 7th.

MANCHESTER, 6543—4 rooms, $26.
6811 Bacon; 3 rooms, electric, $22.
E. A. BOKERN, Fullerton Bldg.

MANCHESTER, 7108—Corner Ellendale; near Maplewood; 4-room modern cottage, all conveniences; $30. Schneider, WEIS store, 3123W. GArfield 1342.

NEWSTEAD, 1120 S.—Frame; 3 rooms, splendid repair; $20.

OLIVE, 3682—8 rooms, newly decorated; rent $70.
MILLER R. E. CO., 105 N. 9th.

OLIVE, 4614—Rooming house; 10 rooms; clean rent.

JONES BROS., 1021 Arcade Bldg.

OLIVE, 3682—8-room residence, splendid rooming house.
JOSEPH ALLEN R. E. CO. 103 N. 9th st.

OXFORD, 3324—7 rooms, bath, hot-water heat, garage. TYler 2646. (c)

PAGE, 4258—Cozy 6-room home, unfurnished; warm furnace; only $50.
JOS. F. DICKMANN R. E. CO., 623 Chestnut.

RESIDENCE—New 7-room, Wydown bl. district; tile bath upstairs, toilet and lavatory downstairs; thoroughly modern; large rooms, will give 1 or 2 year lease; rent reasonable. Fox 7-38. Post-Dispatch.

RESIDENCE—3 rooms and kitchenette; furnace heat; rent reasonable. For information call Cabany 3736M. (c)

RIDGE, 6413—Cottage, bath, furnace, garage. Parkview 3357J

RIDGE, 5047—7 rooms, modern, and garage; $60.

RIDGE, 3007—5 rooms, bath, furnace, garage; nice order; open $50. Main 3743

TH. EICHMEYER, 114 N. 7th. MAin 3743

ROBERTSON, 6012—Cozy, 9608—5 rooms, modern; garage; $30. Overland. Call 1318A N. Prairie av.

SEMPLE, 1446—3 rooms, modern; newly decorated for roomers; $65.

DWELLINGS FOR RENT

West

STRATFORD, 5710—4 rooms and bath; furnace; immediate possession; low rent.
FRANCIS-PERRY-RUTH, 110 N. 7th.

VERNEUIL DRIVE—Exclusive Davis Pl., 7 rooms, lavatory first floor, 3 bedrooms, bath, 2d floor; beautiful semidetached English residence; ultra modern; all conveniences of an apartment; automatic hot water, incinerator; heat furnished; nothing like it anywhere else in city; reasonable rent; owner at premises or call Cabany 1766. Box T-322, Post-Dispatch.

VERNON, 5586—9 rooms, reception hall and bath; $80.
OREON E. & R. G. SCOTT, 800 Chestnut.

WALTON, 1418 N.—7 rooms, modern, 2 baths, gas, electric; reasonable.

WASHINGTON, 3853—8 rooms, modern; garage; splendid for rooming house. (c)

WATERMAN, 6603—9 rooms, residence, $1,850; will consider $1,650 in cash; or give lease to responsible party. Parkview 1674. (c)

WEST PARK, 5914—Cottage; 3 rooms, bath and electric. See owner, 6214 Berthold av. (c6)

WEST PINE, 3650—14 rooms; 6-car garage; in perfect condition. (c92)

WHITTIER, 521—7 rooms, furnace; will decorate; $65. Main 2734. (c)

4606 MARYLAND

10 ROOMS, HOT-WATER HEAT; FIRST-CLASS CONDITION
BARNGROVE & SPECHT, 112 N. 7TH.

NEW BUNGALOW, RENT $55

6253 Julian, corner Delaware; 2 blocks south of Page; beautiful, 5 rooms on one floor; strictly modern; garage, lawn seed. Open today. WOLF-POLLACK, 101 N. 8th. Main 1355. (c)

12 ROOMS, GARAGE
4394 WEST PINE

This beautiful residence consisting of 12 large rooms, 3 baths, and a garage for 2 machines is for sale or for lease. Key at 4392 for "For Rent" and can be rented immediately at an attractive rental.
Of course this residence has hardwood floors, tile bath, steam heat.
Inspect this today, then see
STANLEY EPSTEIN, INC. 804 Chestnut
Main 4384

MISSISSIPPI VALLEY TRUST CO.

FOR LEASE

Well located 8-story residence on Pine street west of Grand; 12 rooms. Excellent location for offices. For price, terms and full information see
MISSISSIPPI VALLEY TRUST CO. Agent.
4th and Pine. MAin 3940

FURN. HOUSES FOR RENT

CHARMING RESIDENCE—Completely furnished; in exclusive neighborhood; for 6 to 8 months; everything of fine, proportionate to value. Call FOrest 0279, Sunday morning. (c)

North

LINCOLN, 3937—3-room furnished cottage, bath, garage. $12 Lindell 1808M.

Northwest

GENEVIEVE, 5243—4 rooms, all conveniences; well furnished; $40 month; references, Colfax 9028M.

ST. LOUIS, 5152—Furnished cottage, $9 per week; adults only. FOrest 8859R.

South

BINGHAM, 4407—2 rooms, furnished; bath and electric.

COTTAGE—Modern, beautifully furnished, adults; references. Riverside 2060J

West

BUNGALOW—6333 Alamo, Hi Pointe; 5 rooms, references. CAbany 5046J. (c)

CATES, 5136—11 rooms, furnished for housekeeping; selling furniture, bungalow; reasonable; $150; in addition will

FOR LEASE

LOFTS

Second floor, 4500 square feet.
Office and stock room space.
th, sixth and seventh floors; heat and sprinkler.
17,000 square feet (corner building).
8400 square feet (corner building).
6000 square feet.
00 square feet (corner building).
building, 5000 square feet; steam heat.
econd floor, 4000 square feet.
9600 square feet.
loor, 4500 square feet.
2000 square feet (corner building).

BUILDINGS

story and basement, with elevator; low rental.
story and basement, with elevator; low rental.
story and one-story buildings with high-pressure boilers; rental.
000 square feet; elevator.
45,000 square feet, with elevator.
tory and basement; steam heat.
ize 84x105; steam heat furnished.
and second floors.
Three stores and basement.

STORES

Size 23x125, with large basement.
Size 30x135 (corner building).
Size 35x85 on first floor, with basement.
25x40.

LLIN WALTERS REALTY CO. MAIN 2636.

Central

ase, 4-Story Concrete Containing 40,000 Sq. Ft.

q. Ft.—Heat Furnished ocation—A Real Bargain

T. COOK & CO., Inc.

1736 ARCADE BLDG.

FOR LEASE

, Third Floor—2500 Square Feet.
, Two Floors, 60x150.
Sixth Floor, 5,000 Square Feet.
51x162—Garage.
000 Square Feet—Building.
, 35x125—Store.
ton—Will Divide Large Store.
, 25x120—Store.

TILE TRUST COMPANY

EIGHTH AND LOCUST

RTH

easonable rent.
CO.,
110 N. 7th.

AND ELM

loors and base-
6 Chestnut st.

ET

tory; well lighted, city. H
Cabany 2443W (c)

quare Feet

story and basement, with elevator; low rental.
story and one-story buildings with high-pressure boilers; rental.
000 square feet; elevator.
45,000 square feet, with elevator.
tory and basement; steam heat.
ize 84x105; steam heat furnished.
and second floors.
Three stores and basement.

STORES

Size 23x125, with large basement.
Size 30x135 (corner building).
Size 35x85 on first floor, with basement.
25x40.

LLIN WALTERS REALTY CO. MAIN 2636.

Central

ase, 4-Story Concrete Containing 40,000 Sq. Ft.

q. Ft.—Heat Furnished ocation—A Real Bargain

T. COOK & CO., Inc.

1736 ARCADE BLDG.

FOR LEASE

, Third Floor—2500 Square Feet.
, Two Floors, 60x150.
Sixth Floor, 5,000 Square Feet.
51x162—Garage.
000 Square Feet—Building.
, 35x125—Store.
ton—Will Divide Large Store.
, 25x120—Store.

TILE TRUST COMPANY

EIGHTH AND LOCUST

RTH

easonable rent.
CO.,
110 N. 7th.

AND ELM

loors and base-
6 Chestnut st.

ET

tory; well lighted, city. H
Cabany 2443W (c)

quare Feet

ulich from new Cora-Hill
ST FERDINAND, 4214—Large space, suitable for garage or small factory purposes; also basement, with elevator; low rental. Call TAYLOR-TRIEST CO. Taylor and Easton. (c)

ST. LOUIS, 2826—Large corner store; rent reduced. Jefferson 8092. (c)

1904 S. 44th—Large store; reasonable. LUPER-ACKER Realtors GArfield 8906

TWENTIETH, 4234 N.—Store, suitable for any business; reasonable. LUPER-ACKER, Realtors. GArfield 8906.

TWENTIETH, 4319 N.—Store, $37.50.
BENJAMIN MUSHLIN R. E. CO.
Main 2919 Boatmen's Bldg.

ON WHITE WAY—1100 BENTON

Large store, suitable for any business; will alter to suit; rent reasonable.

DESK SPACE.

2925 N. Grand: live location, with or without desk, phone and stenographer.

LARGE STORE—ONLY $30

2402 North Sarah; corner North Market; 2 rooms and bath.
GOLDMAN REALTY CO. MAIN 1288.

NEW STORES AT WHITE WAY

1448 and 1454 Belle Place; neighborhood. CEntral 8500. LIEBERT or RIELLEY. 722 Chestnut.

N. GRAND AND HEBERT—Southwest corner—Offices, single or en suite; fine for physician. KNICKMEYER-FLEER REALTY INV. CO., 3129 N. Grand. COlfax 2425

1843-47 N. BROADWAY

Large stores, suitable for self-Think parlor, restaurant or light manufacturing; low rent.
MORRIS AACH R. CO., 826 CHESTNUT.

CORNER FOR CANDY STORE

Best available location in town, 14th and Benton, at the White Way; large store, modern windows. CEntral 8500. LIEBERT or RIELLEY, 722 Chestnut.

GRAND TOWER BUILDING

2114 Locust; beautiful offices, one store left; reasonable; one beauty parlor suite of 5 rooms, excellent condition; low rent. DAVIDSON-SCHAEFER CO., 2400 Walnut; Bldg.

LADIES' SHOP OR DRESSMAKING

4119 West Pine—Just east of Adelaide; exceptionally large office, with light on 3 sides; also smaller offices for dentist or doctor. J. ALTHEIMER, WILLIAMS & STRAUSS, 721 Chestnut st.

2340-48 HEBERT

WE HAVE SOME DANDY STORES; GOOD PROPERTY FOR THE RIGHT PARTIES. WILL MAKE CONCESSIONS SUITABLE FOR ANY KIND OF BUSINESS.
SECURITY REALTY CO.
MAIN 5250. JEFFERSON 3506 (c2)

Factory, With Power, Etc.

Broadway and Monroe; 20,000 square feet. We furnish power, heat and sprinkler; suitable for woodworker, etc.; cheaper than owning your own plant.
PAPIN & CONSTANTINE, 626 Chestnut st.

GROCERY—MEATS

4419-23 Natural Bridge, large store in a live white way district; heat furnished; wonderful location for meat and grocery market.
W. JOHN MORESI.
Colfax 2315 3119 N. Grand Blvd.

Northwest

FAIR, 4130—Best location in business district; barber shop or confectionery; rent reasonable.
NAUE REALTY CO., 4132 Fair. Colfax 7122. (c63)

EUCLID, 4132—Good location, suitable for any kind of business. Open Sunday.
FLORIDANT REALTY CO. (Normandy)—New stores, opposite Los Angeles subdivisions; splendid location for druggist, notions, hardware, beauty parlor, etc.
A. G. BLANKE R. E. CO., 711 Chestnut.

LILLIAN AND CLAXTON—Store; rent $45. Colfax 5083J

STORE—Good location, new district, 4806 Natural Bridge and Shreve av.; for tea, dry, electric, shoe, jewelry and flower shop; will decorate. COlfax 2126W.

STOREROOM—Corner 5100 St. Louis; good for any business, $65. Apply 5000 St. Louis. Forest 6358.

UNION, 3402-04 N.—(corner Lexington); large store, being completed; rent reasonable for good tenant.
JOHN MORESI.
COlfax 2315 3119 N. Grand Bl. (c62)

UNION, 2406 08-10—Large rooms in new building; plenty light; good location for antique shop; ladies' tailoring, beauty parlor; reduced. GROVER C. JENNINGS, Realtor, 2404 Union. FOrest 0465. (c2)

2413 N. UNION

Beautiful display windows; electric fixtures; ideal for shoe store. Call YAWITZ. CEntral 6293. (c1)

NEW STORE—RENT REDUCED

Northeast corner Marcus and St. Louis; suitable for ladies' ready-to-wear, millinery, dry goods or other business.
EUGENE J. GUTTERMAN, WILLIAMS & STRAUSS, 721 Chestnut st.
CALMER, INC., 817 Chestnut st.

2909A N. Union Bl.

Splendid second floor of 6 rooms, bath, steam heating plant; fine location for dentists or doctors.
J. I. Epstein & Son
MAin 2162. 617 Chestnut st.

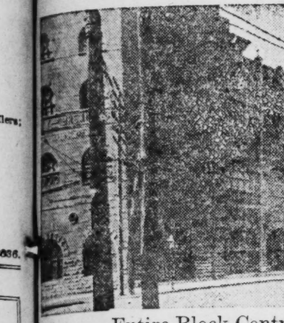
South

ALLEN, 2706A—Auto repair shop; good location; rent reasonable.

North

FOR RENT — ANY PART

200,000 Square Feet



Entire Block Centrally Located
14th St., Howard, Blair and Chambers
Buildings Suitable for Manufacturing and Storage
Also Garages and Stable and Grain Elevators
Will Alter to Suit Requirements
GArfield 0011 HENRI CHOUTEAU 722 Chestnut St.

South

OFFICES—SHOPS

GRAND BL. AT MIAMI ST.
FIREPROOF BUILDING
Best location in South St. Louis, suitable for Doctors, Dentists, Builders. Street car and busses pass the doors.
Julius S. Feydt, Jr., Realty Co.
LAclede 3841 3600 S. Grand

South

STORES, 1002—Large store; excellent location. LUPER-ACKER, Realtors, GArfield 8906.

BROADWAY, 3503 S.—Store, $55.

MASON, Garfield 7407, 925 Chestnut.

BROADWAY, 3813 AND 1815 S.—Double large store; rent reasonable.

BROADWAY, 7118 S.—Modern store; suitable any business; reasonable. (c62)

BROADWAY, 2202 S.—Large store; will alter to suit location; $60.
Call 1371 BY HIEMENZ REALTY CO.

BROADWAY, 3653-57 S.—Large modern store, best location for shoe store or for any kind of business; low rent; open.

BROOKE, 3100—Corner store, ideal grocery location.
WALKENBENNER 2801 Cherokee.

CHEROKEE, 2846—Store and 7 rooms; business spot on Cherokee st.; suitable for vegetable and meat market. See KALKBRENNER, 2001 Cherokee. (c1)

CHIPPEWA, 2807—Store; good location.

DOCTOR'S OFFICE—For rent or sale, 3002 S. Jefferson.

ETTER, 611—Second floor, 40x60; heat, hot water furnished; suitable for light manufacturing or storage.
COOK, W. OSTERHAUS REALTY CO., 3836 Gravois. Room 206.

GRAND AND GRAVOIS—Large store, 3x W. 216. Post-Dispatch. (c76)

GRAND, 4138—Excellent location for barber, tailor shop, candy goods store. Apply 4147 South Grand.

GRAND, 4109 S.—Store; equipped for beauty shop, with 5 rooms flat above; $125.

GRAVOIS AND BATES—New stores; low rent. Main 1411 or Central.

GRAVOIS, 2737—Store, 4 rooms above.

HOFFERLINGER, Victor 0895. (c62)

GRAVOIS, 7246—Store; fine location, shoe store or shoe repairing. Riverside 3590. (c62)

GRAVOIS, 3629—Fine large store with basement and 2 floors above; suitable almost any line of business; low rent guaranteed. Main 1411.

HARNEY, 2017 Gravois. PRospect 1833

HIGH, 6271—NEW, LARGE, MODERN STORE, WITH EFFICIENCY APARTMENTS IN REAR; FINE FOOD PARLOR; CONCESSION TO RIGHT PARTY; EAST GROWING LOCALITY. CALL OWNER, LAclede 7077.

HIGH, 3501—Store and rooms; barber shop location. GRand 7034. (c)

JEFFERSON, 3711 S.—Good location for store, jeweler or auto accessories; rent reasonable. Victor 0895. (c62)

JEFFERSON, 1731 S.—Best location for store; new; last one left; grocer, butcher, hairdresser, shoemaker; needed badly; at once. Rent $35.
WOLF-POLLACK, 101 N. 8th. MAin 1858

JEFFERSON, 1732—Large store, electric; 2 nice show windows; on double car line.
OTTO TIETJENS. 722 Chestnut st.

LAFAYETTE, 2353A—Corner Jefferson and Lafayette; dentist's office with living rooms; reasonable now, but leaving. Call Victor 4006. (c)

LAMI, 1220—Store, suitable for meat market and grocery; rent reasonable; $35; on today from 2 to 4 p. m.

LAMAY FERRY, 1118—Good location for butcher and grocery store; butcher fixtures for sale.

MANCHESTER, 4415—Garage and store room; capacity about 30 cars; excellent location for shop and used car business. Phone DElmar 1056. (c83)

MICHIGAN, 7215—Beautiful store, 23x 125; store show windows, new building; suitable for market or dry goods. River-side 4909

MISSOURI, 3300—Large corner store; reasonable rent. Jefferson 8802 (c)

MISSOURI—Wonderful location for dentist. Call Riverside 4419.

PRICE SPACE—Desirable ground floor light, private desk, phone, janitor service; beautifully furnished; only one space available; office located on South Grand between Arsenal and Gravois. Box W-

PARK AND MISSISSIPPI—Wonderful location for right party. Cabany 6225M

PARK, 3870—Splendid corner store in good location, 22x60. Reasonable rent.
HELMANN-SPACKLER R. E. CO., 701 Chestnut st.

SHANDOAH, 4048—New store; rent

ST. & McCARE R. E. CO., 801 Chestnut

ST. 2758—Small store, $15. River-side 0295

SCHLARD, 609—Large store, in good neighborhood; reasonable. LUPER-ACKER, Realtors, GArfield 8906.

STORE—Two; at Broadway and Soulard; good location. For particulars call GArfield 6067. (c37)

STORE—New, main thoroughfare; good rent can name own rent. Box K-414. Post-Dispatch.

TWENTY-NINTH, 1561 S.—Large store, 2 rooms, good location. CAbany 4060J

TWENTY-NINTH, 2311 S.—2-story brick; for light manufacturing. (c7)

WASHINGTON, 7218 S. Broadway; fine display, are formance; fine retail location; 18x60.

DRY GOODS MEN ATTENTION

2754 Wyoming; a large store suitable for dry goods merchant; reasonable rent.
SIMON LAUX, 722 Chestnut. GAr. 8360.

PERMANENT SOUTH SIDE CORNER

2731-31 Lawrence; new stores; $65 and $70.
GLICK, Realtors, 822 Chestnut st.

STORES FOR RENT

2300 Cherokee—$60.
2302 Cherokee—$35.
FRANCIS-PERRY-RUTH, 110 N. 7th.

STORES ALMOST COMPLETED.

In heart of Gravois section, next to Wiggly-Wiggly, schools, theater
These store, see others, 5226 Gravois
CHAMPION INV. & R. CO., Riv. 5200

ATTENTION!

Virginia, 4—Good location for hardware, plumber, music shop or electrical business; good for any business; corner to right party. Call Monday. Vicinity.

HARDWARE STORE WANTED

NEW BUSINESS CENTER

Stores 3521-25 Delor, one block from Grand; also suitable for barber, dentists or doctors.
J. I. Epstein & Son
MAin 2162. 617 Chestnut st.

South

ALLEN, 2706A—Auto repair shop; good location; rent reasonable.

West

OLIVE, 4313-15—3 beautiful stores; new building; reduced rent. SOL GOLDMAN, Realtor. MAin 4512.

OLIVE, 4139—Fine store, 4705 Cupples; fine for variety or electric.

WALTER JONES R. E. CO., 618 Chestnut

OLIVE, 3875-83—50-car garage; neat in appearance; fine location; convenient to several hotels; rent reasonable.
GIBSON H. & R. G. SCOTT, 800 Chestnut.

OLIVE ST. RD., 6535—Large store room, suitable for shoe repair, tailor or barber shop in the densely populated Parkview district; rent very reasonable. M. J. KOPELOWITZ, Belt and Delmar. FOrest 1294.

PAGE, 3758—Storeroom.
MORRISSEY R. E. CO., 1308 N. Grand.

PAGE, 3743-45-47—3 stores, 20x35 feet; heat and hot water furnished; rent reasonable. 4[illegible] 2131.

SPACE—50x60 feet; heat and light included; reasonable. Inquire 3918 Olive. Jack H. Grubman.

STORE—Suitable any business; heat, hot water. 754 Hamilton. Parkview 1051. (c)

STORE—70-foot, intersection Page and Easton; suitable for auto accessories or light manufacturing. Inquire 3507 Page. Lindell 6710. (c)

TAMM, 1328—New store and fixtures; 5-room efficiency above; hardwood floors, steam heat; good location for any business; rent reasonable.

VANDEVENTER, 7008-8 N.—Will put in order to your liking. Belmont 3990R.

VANDEVENTER, 519 N.—Dandy store, right at Olive; 25x75; $90.
HOWARD TAYLOR, 706 Chestnut.

VANDEVENTER, 725 N.—Large store-rooms; $45.

MARTIN OLIAN, 1010 Olive. MAin 5056.

WEST GARY, 904—Large store; heat furnished. Apply 900 Westgate.

WINDSOR Pl., 3853A—Near Finney; second floor. Cabany 1704.

EASTON AV. STORE

3862—Large, modern store; plate-glass front; rent $59.
JOHN C. ECKERT & SON, 1015 Chestnut.

DELMAR AV. STORE

4000 Delmar, just off Kingshighway; beautiful store for any business; now vacant.
GOLDMAN REALTY CO., 709 Pine st.

SELL 1403—GOOD LOCATION FOR BAKERY, DRY GOODS, FURNISHINGS OR SHOE STORE. REASONABLE RENT.

MORRIS AACH R. CO., 826 CHESTNUT.

NEW DRY GOODS LOCATION

Just north of Lindell; west side of Whittier; 16x47; excellent location; heat, hot water and janitor service; rent reasonable.
DOUGHERTY R. E. CO., 803 Chestnut. (c92)

NEW OFFICES

KINGSHIGHWAY AND WATERMAN SECOND FLOOR ESPECIALLY EQUIPPED FOR DOCTORS AND DENTISTS $25 TO $30 PER MONTH

FRANCIS-PERRY-RUTH, 110 N. 7TH.

BISSELL R. E. CO.—5026-28.

We have stores with heat furnished; can be used for beauty parlor, florist, photographer, grocery and cleaning and commercial inducements; the future location.
SINGER-KLEIN REALTY CO., 804 Garfield 0034. GArfield 0035.

RENT REDUCED

On this splendid location and brand-new store, 4630 Olive; heat furnished.
JOST-MILLER R. E. CO., 105 N. 9th.

STORE, $25 PER MONTH

Near 7720 Easton on Shawmut; will give lease; good for any business.
GHERTNER R. CO. CABANY 9131.

NEW MODERN STORE

WELLSTON DISTRICT, 5737 EASTON. HEAT, POWER TO-DAY. TO-MORROW.
GHERTNER R. CO., CAbany 9131.

3955-57 EASTON

Stores, 2 living rooms in rear of each; good location for any kind of business.
FRANKLIN REALTY CO. CEntral 1334. (c99)

FOREST PARK BL.
8750 SQ. FT.

Second floor, in fine location with switch facilities; 2-ton electric elevator; reasonable rent. Box T-96. Post-Dispatch.

913 N. SARAH ST.

Good store and basement; intersection Sarah and Finney; rent reduced to $60 per month.
MARTIN & BREITT. 1119 Chemical Bldg.

FOR RENT OR LEASE 5938 TO 5946 EASTON AV.

One store on ground floor, one shop and 9 offices on second floor and 12,000 square feet; fireproof building; suitable for any large, warehouse, laundry or anything else. See KINGSLEY-KLEIN REALTY CO., 104 S. 8th. Call GArfield 0024 or GArfield 0035.

DELMAR AND UNION LARGE NEW STORES

On the northeast corner of Delmar and Union, in the elegant and wonderful new Delmar Garden. Will have a few left for desirable tenants.

The exceptional opportunities at this one of the city's finest transfer corners, has already been realized by such firms as Famous-Barr Co., Wiggly Wiggly and other well-known companies.
STANLEY-EPSTEIN, INC., 904 Chestnut. MAin 4584.

WALL BUILDING N. W. Corner Vandeventer and Olive Street

A building for doctors and dentists exclusively; ideally arranged for the purposes; and advantageously situated. See superintendent of building or HEMMELMANN-SPACKLER R. E. CO., 701 Chestnut st.

Suburban

GROCERY STORE—In East St. Louis; cheap for a live wife or party; money established 20 years. Call Cabany 8870J (c2)

GROVE, 6500 (Kenwood Springs)—Corner store; suitable for hardware; good location for live man who does general repairing. (c)

YALE, 2152 (Maplewood)—Half of store, for barber or tailor shop.

WANTED BUSINESS P'RP'SES

DESKROOM Wtd.—Use of phone; state terms. Box P-Dispatch. (c)

DESK SPACE Wtd.—By manufacturer's agent, in modern office; would consider sharing office with service of stenographer. CAbany 884. (c7)

LOCATION Wtd.—Live, suitable for lunch-room. Box G-8, Post-Dispatch.

LOCATION Wtd.—For cafeteria or restaurant; responsible party. Box G-48, P.-D. Dispatch.

OFFICE SPACE Wtd.—Including stenographer service, by reliable company, downtown. Box E-258, Post-Dispatch.

WAREHOUSE Wtd.—Chemical company desires warehousing space with foreconnecting firm on Wabash, Missouri Pacific or Terminal tracks, centrally located. Box G-220, Post-Dispatch.

YARD Wtd.—To store contractor's equipment. 6157 Warner av. CAbany 4115.

BUILDERS' COLUMN

BIDS, PLANS, ESTIMATES

ESTIMATES GIVEN on any kind of building; plans and specifications furnished. Investor Sites, 6302 Chamberlain.

CLOSE real estate deals, reasonable. Write up all papers. Pox A 86, P.-D. (c8)

BUNGALOWS, GARAGES, STORES.
Brick garage, 20x20; complete, $706.
Brick garage, 30x20; complete, $925.
Brick garage, 40x20; complete, $1250.
Plans and specifications furnished.
REYNOLDS, 3055 Hartford. LAclede 1765

HIGH-CLASS 7-room residence, designed by leading architect; electric dishwasher, oil burner, Frigidaire, incinerator, lighting fixtures, shades, screens, tiled kitchen and vestibule, carpets, sculptured fountain, in 13x21 studio living room; decorated walls and ceilings; 13x21 bedrooms; entirely complete; $18,000. Call CAbany 8701.

WILL build 5-room brick bungalow, 33-inch brick walls, stone foundation, breakfast room and porch, hardwood floors, tile bath, furnace, electric fixtures, with attic over entire house; garage; $5000. Apply on plans. GRand 8571J. E. O. Kimmick, 2915 Ivads av.

WILL build 4-room frame, $1600; brick, $2200; 5-room modern brick, $4300; 2-family brick flat, $5700; 4-family, $11,000. Stores, residences; plans provided; building loans, plans. Guarantee Construction Co., 700 Walnuwright Bldg. GArfield 7758. (c92)

Thinking About Building?
Estimates and Prices Gratis
We Finance
Insurance, Notary Public
BARTH & CO., INC.
Builders Realtors
4222 Gravois LAclede 4820

REAL ESTATE

REAL ESTATE CARDS

RENT COLLECTIONS SOLICITED
O'REILLY MORTGAGE CO.,
MAin 2457. 723 Chestnut st. (c99)

REAL ESTATE—EXCHANGE

APARTMENT Wtd.—Six-family, exchange 143-acre Illinois farm, near good town, clear. J. HILL, Agent, 114 N. 7th, (c)

APARTMENT Wtd.—Have several income flats, residences and bungalows to offer in exchange. Answer for quick trade with particulars. Box B-396, Post-Dispatch.

APARTMENT Wtd.—To exchange, residence, clear, for 6-family apartment of 5 or 6 rooms, subject to one mortgage to run long time. Box T-4, Post-Dispatch.

APARTMENTS LOTS—Six, choice, title clear. Will exchange for good income property, either clear or subject to first deed of trust. Price must be right. Box T-115, Post-Dispatch.

APARTMENTS—8-Double flats, business property, $20,000 to $1,000,000. Trade your old property, vacant lots, residence or farm in as part payment.
HAWKINS REALTY CO., 206 Wainwright Bldg. MAin 3189.

ANYTHING worth $3000 considered for 4-family flat, near Forest Park. Box E-299. Post-Dispatch.

ARSENAL, 3206—4-ROOM BRICK; AIR CONDITION; WANT CLEAR LOT OR FARM.
BLUMENFELD REALTY CO., 310 TITLE GUARANTY BLDG. MAIN 1609.

AUTO Wtd.—Late closed car, for lot and cash or as payment on 3-room frame cottage. Owner, LAclede 7077.

AUTO Wtd.—Or diamond, for my $2000 equity in small single flat; on South Side. Box T-129. Post-Dispatch.

AUTO Wtd.—In trade for lot in Ferguson; also a lot in Oakland for sale. Here is a chance for you to own your own home. YAHLEM REALTY CO., 1035 N. Grand.

BUNGALOW—Six-family flat; 3 rooms; rents $144; first $6000; second $3800. Will exchange for other property.
SCHMITZ, REALTORS.
802 Chestnut st. MAin 2526.

BUNGALOW Wtd.—Or small flat, as payment for my investment of 13 flats, 1 home. Box T-145. Post-Dispatch.

BUNGALOW Wtd.—Five or six rooms, on South Side. Will trade modern single flat. Box M-190. Post-Dispatch.

BUNGALOW Wtd.—New bungalow flat, south, exchange for bungalow, south. Box F-400. Post-Dispatch.

BUNGALOW—Exchange meat and grocery on South Side, for 5-room brick bungalow, south. Riverside 5441M. (c)

BUNGALOW Wtd.—Beautiful new double flat in South St. Louis; will exchange for 5-room bungalow. See Stein or Shepley. GLICK, Realtors. 822 Chestnut.

BUNGALOW.—5 rooms, modern, in Vinita Park. Will trade $2000 equity for vacant or equity in flat. SEPTEMBER R. E. CO., 6200 Easton. CAbany 7756.

EXCHANGE 6-family apartment, income $480 monthly, all rented; will sell or trade for stock of merchandise. Call or write 893 (c)

BUNGALOW Wtd.—Modern 5-room bungalow in exchange for new 4 and 5-room flats, steam heat, double garages, located in Mars pl. 5515 Hebert st. Phone Lemay 1477. Bush-Burns, Main 4527.

CABANNE, 5427—Large 4-family flat, 4-car garage. Rent $3624. Want smaller income flat. GHERTNER R. CO. CABANY 9131.

CHRISTMAS gift: We charge no commissions on exchanges made Christmas week.
MINSTON, 226 TITLE GUARANTY BLDG.

CITY INCOME Wtd.—Builders, attention; for exchange, 1000 feet, University City, for west end property.
HEIMER & BRO. REALTY CO. ALTHEIMER & BRO.

COTTAGE Wtd.—Exchange $1500 equity in single flat, south, for small cottage on South St. Louis. Post-Dispatch.

DIAMONDS Wtd.—In payment for 3-room frame, $2950 or good lot. LaClede 7077.

DOUBLE FLAT—Exchange, south, want 6-family apartment. Box E-299 P.-D.

DOUBLE FLATS—Two; exchange; south side, take some smaller property part payment. Call 1371 BY HIEMENZ REALTY CO.

DOUBLE FLAT, Exchange; 3-room; want bungalow in good location, south or west. Box P-298. Post-Dispatch.

ELLENWOOD—New bungalow, exchange for vacant; south side single flat, will trade for modern double flat; single or double garage. Call Bodner, 3724 Hydraulic. LAclede 6648. (c)

EQUITY Wtd.—1209 Carroll; 6-room house and large lot, facing 12th blvd.; good future; will take deed for equity, or what have you? See HOSEK, 1807 Gravois.

EXCHANGE—Close $9000 home, 9 rooms, for small(er) property. Box P-328. Post-Dispatch. (c99)

EXCHANGE—Have 2 9-room residences north. Want single flat west for either one. Box T-234. Post-Dispatch.

EXCHANGE—House, barn, extra lot, for 2-family flat, near Rolla, St. James; $4000. Wright, 2511 College, Alton, Ill.

EXCHANGE $2350 equity in 4-room modern brick cottage for deed of trust, Missouri or Illinois.

EXCHANGE 8-room residence, with about 2 acres ground, in town, on highway; what have you? Box T-83. Post-Dispatch.

EXCHANGE—For sale, 3-family building; rents $250 month; price $16,000. Apply 4918 Washington.

EXCHANGE—Lot 50x130, on Pershing ave., for modern home in University City. Box T-120, Post-Dis.

EXCHANGE — 9-room residence, west. Want bungalow, north. Box T-239, Post-Dispatch.

EXCHANGE—Farm for city property, 5-room brick house; farm fenced. Box K-413. Post-Dispatch.

EXCHANGE—6-family flat, 5 and 6 rooms; bath, gas, electric; in splendid condition. Want cottage or single flat for own use. Post-Dispatch. Box 149-J.

EXCHANGE—6-family flat; will trade equity for a grocery, confectionery, farm or hotel; will pay cash difference. Box P-Dispatch. (c)

EXCHANGE—Community store, carrying dry goods, ladies' and men's ready-to-wear suits, furnishings; trade for clear property. The Fair, 2620 Cherokee st. St. Louis, Mo.

EXCHANGE—14xx S. 18th; off Park; fine, well built 4-family; 5 rooms each, bath, electric; rent $1800; consider small equity. Box T-108. Post-Dispatch.
WOLF-POLLACK, 101 N. 8th. MAin 1858.

EXCHANGE—Cottage, 2529 Warren; 5 rooms, reception hall, bath, gas, electric; price $5000. Call Hacker with ANTHONY SCHMITT R. E. CO., 406 Int. Life Bldg.

EXCHANGE—Corner store with flats; rent $3600; North St. Louis; white tenants; wonderful rents; consider 4-family or residence exchange.
WOLF-POLLACK, 101 N. 8th. MAin 1858.

EXCHANGE—3406 Clara, 4-family flat, new, separate entrances, modern; want vacant, cottage or good deed of trust, one thousand; immediately available; open 2 to 5 p. m.
POMEROY-BERG R. E. CO., 5305 Easton.

EXCHANGE—We have a high-class subdivision, improvements partly made, to trade for good income property; this is one of the best in St. Louis County. Will finish selling or finance if desired.
SCHMITZ, REALTORS.
802 Chestnut. MAin 2526.

FARM Wtd.—Improved, stocked dairy-poultry farm, within 60 miles of St. Louis. Box E-271, Post-Dispatch.

FARM OR BUSINESS Wtd.—Houses, 6 rooms; bath, clear $3100; trade equity for clear farm or business. Box T-409, P.-D.

FARM Wtd.—Exchange grocery and residence for unimproved farm. 2716 Franklin av. Granite City, Ill.

FARM Wtd.—Will take clear farm for modern 9-room residence; will take playground for my flat. Box E-256, Post-Dis.

FARM Wtd.—To exchange, 2743 Bacon st., 7-room modern residence; want small, clear farm for equity, quick deal wanted. GArfield 1342. GRAEF, 907 Chestnut.

FARM OR BUSINESS Wtd.—Flat, colored; 8 rooms, bath; rent $60; price $6100; $50 monthly trade for clear farm or business. Box T-158. Post-Dispatch.

FARM Wtd.—For sale or trade for farm or city property, $6000 clear stock of secondhand furniture with moving business; same in other business and must change; open evenings. 7509 S. Broadway.

FARM—For sale or exchange, 80 acres, 5 miles; new 6-room bungalow, 25 acres bottom, on highway; suitable for filling station; $7500; no debts. F. L. PISTOR, 2509 S. Broadway.

FIRST DEED OF TRUST—$4000, 3 years 6%; WANT FLAT, BUNGALOW OR VACANT.
BLUMENFELD REALTY CO., 310 TITLE GUARANTY BLDG. MAIN 1609.

FLATS Wtd.—Large house near Coronado; modern $25,000 home. GArfield 5749.

FLAT—Exchange, double 5-room, south, want single flat. Box E-354 Post-Dis.

FLAT Wtd.—2309 Benton; single 4-room flat, bath, furnace. Will trade for modern double. GArfield 3164. Mr. Stanford.

FLAT Wtd.—Exchange 6-room modern bungalow, good location for 2 flats; must be southwest. Box G-139. Post-Dis.

FLAT—Double, 4 years old, 5 rooms, 2 bedrooms, trade $10,000 equity; what have you? Owner 4002 McRee, 1st floor east.

FLAT Wtd.—six acres, 10-room house, 12 miles east, car line; will trade for $15,000 clear flat or residence near Grand avenue. WALTON R. E. CO., 1477 Arcade Bldg.

FLAT Wtd.—Exchange business property with excellent speculative future on Chouteau av., to exchange for single or double flat. Box F-302, Post-Dispatch. (c)

FLAT Wtd.—Exchange clean tenement property and store, Chouteau av., to exchange for good, renting single or double flat. Box F-304, Post-Dispatch. (c)

FLAT Wtd.—Exchange meat, vegetable groceries, South Side; excellent location; old established cash and carry in exchange for single 3 or 4 room flat; pay difference. Box K-270, Post-Dispatch.

FLAT Wtd.—To exchange bungalow and 8 acres, Steelville, Mo., beautiful home; want flat near or in St. Louis. Riverside 4086W.

DICHAUT, 2664 A Cherokee. PRos. 3811.

FORD TOURING—Exchange, 1926; for Ozark acreage, bordering stream and hard roads. Owner, Box E-289 Post-Dispatch. (2)

FOREST, 8603—6-room stucco bungalow; modern. Will trade for lot or improved property northwest. LICKLIDER. FOrest 5949.

FOR EXCHANGE—3141 Gravois; 2 stores and living rooms. Jackson, 2414A Bacon.

FOR EXCHANGE—Flats for merchandise or business any kind.
MINTON, 226 TITLE GUARANTY BLDG.

FOR EXCHANGE—California property for St. Louis. Artel, 230 W. Redondo by Inglewood, Cal. (8)

FOR EXCHANGE—Cottages, flats, apartments for farms.
MINTON, 226 TITLE GUARANTY BLDG.

FOR EXCHANGE—120-acre farm, well improved; in Grundy County, Mo.; for St. Louis property. Address E. L. Fleshman, 4306 Swan av.

FOR EXCHANGE — University City lot, Kingshand av., near Delmar bl.; price $50,000, will assume on income property. ALTHEIMER & BRO. REALTORS.

FOR EXCHANGE—Northwest corner Taylor and McMillan avs.; good corner, with future; price $15,000. HEIMER & BRO. REALTY CO. ALTHEIMER &

FOR EXCHANGE—3 new 4-family 4-room flats, northwest, $8000 equity each; trade one or all. will accept first or second deeds of trust or what have you? Box F-298. Post-Dispatch. (c)

FOR EXCHANGE—New 4-family, 4 rooms; separate steam plants; separate front entrances; 4-car brick garages in southwest. Want small residence, single flat or city vacant. Box T-165, Post-Dis.

FOR EXCHANGE—7 acres in St. Louis County, on Memphis line of Pisco; also 640 acres near U. S. Highway No. 63; 120 acres fenced, woven-wire, small improvements; balance valuable timber.

350 acres, fronting mile on U. S. Highway No. 63, fenced with woven-wire; one-half in cultivation; large house, barn and outbuildings; 10 acres orchard. 4454 Forest Park.

FOR BUSINESS CORNER — Income $3840; low rent; will exchange for dwelling or single flat. Stein or Shepley. Glick, Realtors, 822 Chestnut.

GROCERY Wtd.—Good stock, in exchange for North Side double flat. Box W-160, Post-Dispatch.

GROCERY AND MEAT MARKET—Doing $5000 a month business, will exchange for real estate, 1st or 2d deed of trust. Box F-364, Post-Dispatch. (c)

GROCERY Wtd.—2701 Rutger, corner store, rooms in rear; flat above; 3-car garage; rent $62.50; 2d of trust $5500; will exchange equity for grocery. 809 Chestnut. GArfield 4779. (c)

GROCERY Wtd.—S. E. cor. Walnut and Ewing, stores and flats; rent $137 a month; deeds of trust $10,000; will exchange equity for grocery. 809 Chestnut. GArfield 4779. Stebelman. (c)

HAVE several clear farms, 40 to 800 acres, to trade for income. Box T-54, Post-Dispatch.

HOUSE Wtd.—Exchange residence, eight rooms, 55xx west; good condition; arranged in suites; with gas and water; monthly income $162; want 11-room house, hot-water heat; West End. Garfield 3355.

INCOME Wtd.—To exchange 2-story brick improved west end income. FULENWIDER. GArfield 5749.

INCOME Wtd.—Corner lot, North and South; for exchange. Box P-Dispatch. BEN ALTHEIMER & BRO. REALTY CO.

INCOME Wtd.—For exchange, 4500 feet on Gravois, Broadway or Jefferson av.; owner will assume. BEN ALTHEIMER & BRO. REALTY CO.

INCOME BUSINESS PROPERTY—Or one small piece, for 11 building lots; free and clear; wonderful opportunity. Nachant, 328 Planters Bldg.

INCOME PROPERTY Wtd.—To exchange ladies', children's and infants' store, busy location, for anything valuable; unable to attend; income property or vacant property. Box F-357. Post-Dispatch. (c)

JEFFERSON, 10 S.—2 flats for rent to colored people; reasonable price. (c)

KINGSHIGHWAY, 56xx S.—Modern 4-family 5-room flat; 4-car brick garage. Would consider bungalow as part payment. Box T-226, Post-Dispatch.

LOT Wtd.—Cheap for Dodge coupe. COlfax 5653W. 2648 Hamilton av.

LOTS—Exchange for new 4-family flat; 5532 Ashland; splendid investment; all rented 1308A Montclair.

LOT Wtd.—Exchange $4500 equity in 5-room bungalow for business lot. Riverside 4481J. (c80)

LOTS—10 lots, Ferguson; value $8500; for city income.
BEN ALTHEIMER & BRO. REALTY CO.

LOT Wtd.—Have $2000 equity in five-room brick cottage, northwestern or what have you? Box F-151 Post-Dispatch.

MERCHANDISE Wtd.—To exchange, present St. Louis cottage. Box G-315, Post-Dispatch.

ON account of sickness, will trade stock of men's clothing and furnishings for income property. 4057 Chouteau.

PROPERTY—For exchange for good dry goods business. FOrest 45923. (c)

RESIDENCE Wtd.—Have 10-family apartment; will trade for flat; good income for residence or bungalow. Box T-97, P.-D. (c62)

RESIDENCES Wtd.—Have 13 lots, free and clear, in f

2000 REAL ESTATE For Sale, Exchange, Wanted, and Bungalows, Cottages, Flats, Apartments, Residences For Sale Today.

SUBURBAN PROP. FOR SALE

ACREAGE—20 acres or more on Manchester road near Ellisville; low price. Box T-240, Post-Dispatch.

ACRE TRACTS and lots $8 a foot and up; terms to suit; warranty deed. W. H. Luke, Carson and Natural Bridge. Wabash 625R. (c99)

ACREAGE—The best cash offer buys my 40 acres; 3 miles west city limits, on concrete road. Box Y-187, Post-Dispatch.

BENSTON, 128 S.—6-room residence, sunroom, tile bath, hardwood floors, 2-car brick garage; corner lot, 100x190; room for another building facing Tennyson. Sacrifice. HARVEY BROS., REALTORS, WYdown 0669. Central Bldg., Clayton.

BROOK, 9909—$800 equity in 2-room bungalow; bath, furnace, hardwood floors; will trade for clear cheap lot. BASHFORD, MAin 1049.

BUNGALOW—6 rooms; 3 car garage; 20x70 chicken house; 1 acre ground on Gravois road. Owner, Parkview 4728.

BUNGALOW—4 rooms, matt brick, bath, furnace; no money down; $60 per month. Forest 0851.

BUNGALOW—7-room frame, 2-car garage; corner; 14.80x200; want offer; Wheelan ave., 2300 west. BOYD'S REALTY CO., 3010 S. Grand. LaSalle 5855.

BUNGALOW—4-room brick and room for bath; has furnace, water, gas and electric; on good hard road; has 5-room brick rear that rents; also has a garage; $5000; $500 down, balance easy monthly payments. Take 39, Charles car to Spring ave., south to H. Rehling. No. 2406.

BUNGALOW—4 rooms and 1 acre of ground; on hard road; bath, electric and water; garage and large chicken house; 15 minutes' drive from city. Mr. Horstmann.

EDW. L. KUHS RLTY. CO. COlfax 3810.

BUNGALOW—5 rooms, bath, furnace and electric; only $3350; $150 down, balance monthly; don't ever see anything so cheap! Owner started business in Maplewood and must move over there; your chance to get a wonderful bargain; take Lake line to Charlack road, see Mr. Armbruster at 2-story brick house on northwest corner of drive out St. Charles road to Lackland, west on Lackland to Charlack, then north 2 blocks.

CHARLEVILLE, PL., 64—Near Rock Hill and Manchester; 4-room bungalow, electric, water, furnace; garage; lot 50x155; price, $2585; terms. WALTER L. PRIESS, 6014 Arthur av. Hiland 0516. (c)

CHICKEN FARM—Near Ferguson, bargain $4500. Box G-192, Post-Dispatch.

CHOICE location in St. Louis Country Club grounds, 2 acres. Box F-405, P.-D. (c)

COTTAGE—4 rooms, with water and electricity; large lot, 100x160, on hard road; 2-car garage; all for $1150; on easy terms. Phone CAbany 6674W for location, etc. C. T. Davis.

COTTAGE—4 rooms and 100 feet of ground; high location; close to car line and good school; $3200; $100 down, balance monthly. Take Lake line to East Milton av., fourth house north. See C. S. Suggs.

COTTAGE—A customer is taking his daughter west; will sacrifice his 4-room house, 50x130 lot, 4 rooms of furniture, 40 bushels of coal and a pile of lumber, etc., all for $3300; $300 down, balance easy; you can pick up this wonderful bargain; take Lake line to Charlack road, see Mr. Armbruster at 2-story brick house on northwest corner, or drive out St. Charles road to Lackland, west on Lackland to Charlack, then north 2 blocks.

COTTAGE—A customer was hit by street car and laid up; will sell his fine 6-room, 2-story home, new garage, etc.; $2600; $150 down, $15 per month; put out 65 fruit trees, 25 rose bushes, everything at this price; here's your chance; come and see it; take Lake line to Charlack road, see Armbruster at 2-story brick house on northwest corner, or drive out St. Charles road to Lackland, west on Lackland to Charlack, then north 2 blocks.

EQUITY OF $7300 in two 4-room brick bungalows, one 6-room frame and 2 lots for $5500. Phone Wabash 1705 evenings after 12 o'clock Sunday. (c99)

HANLEY RD., 2843—5-room modern brick bungalow; tile bath, hardwood floors and furnace; lot 50x160; price $5200; $900 down, $24 per month and interest.

GERLING REALTY AND BLDG. CO., CAbany 2509. 1508 Kienlen. (c62)

HOUSE—4 rooms, and 2 acres; one acre in solid grapes; very large chicken shed, 4x40, and garage; this is the ideal place you have been looking for; you can raise all of the chickens you care to and sell the eggs; lots of berries and plenty of grapes; sure yes; this can have two acres adjoining if wanted; $3500; $300 down, balance monthly; take Lake line to Charlack road, see Mr. Armbruster at 2-story brick house on northwest corner, or drive out St. Charles road to Lackland, west on Lackland to Chaslack, then north 2 blocks.

LAND—12 acres; on St. Charles Rock rd. (coast to coast highway); near Pattonville. For particulars see

WOODLAND INV. CO., 6321 Easton. (c96)

LOT—Choice, 50x200, on Cabanne av., near car, gas, electric, pol bargain; very easy terms. Cabany 4800. (c)

LOT—$1650, 1 block from Remley's Arcade Market; cheap; will sell quick. 4221W Evans. (c)

LOT—Owner a nonresident, wants quick sale; garage and large chicken house; 15 minutes' drive from city. Mr. Horstmann.

EDW. L. KUHS RLTY. CO. COlfax 3810.

LOT—Owner leaving city; must sell; $1000 cash. Owner started business in Maplewood and must move over there; your chance to get a wonderful bargain; take Lake line to Charlack road, see Mr. Armbruster at 2-story brick house on northwest corner of drive out St. Charles road to Lackland, west on Lackland to Charlack, then north 2 blocks.

LOT—Owner a nonresident, wants quick sale; $1650;

...oday.

...TTAGES For Sale

...modern; con... quick sale. (c99)
...ficiency; life ... Call Lindell ...
...TTERY.
...nd sun room, ...ported, large ...rs, bus lines; ...
...Lindell 7800.
...r more pay- ...ll your rent; ...mont. Inquire ...
...ciency; mod- ...827 (c)
...modern; new- ...

...of 4 rooms ...$8,500). ...ETTLE, 1881

...low; modern ...See this ...ht Bldg.
...odern, 4-room ...Murphy ...et and alley ...(c)
...brick, bath. ...rear; garage; ...P. WYATT.

...brick bun- ...water heat; ...le less than ...

...rest 1839 ...5 rooms, ...in at $5600. ...FIELD, 5404

...RKING MAN, BRICK; 4 ...ROOMS; TILE ...ORKMANSHIP; ...; 2-CAR GA- ...RS TO SUIT ...CHESTNUT.

...6 room brick; ...rgain if sold ...Colfax ...0266R.

...room and ...heap; look at ...54 Lexington.

...bungalow, hot ...ittle home in ...-car garage. ...rice $7000, ...rest 1839 ...6-room brick ...bath, tile ...t and garage. ...Colfax 7780. ...oom residence; ...rage. (c64)

...ement bath and ...4 Tyler 1769R. (c7)

...5 rooms, large ...nace, hardwood ...rage. Call Mr. ...

...Lindell 7800.

...-5 rooms, tile, ...ardwood floors; ...rage, side drive; ...ity to ...Call Lindell ...

...8 N. GRAND.

...d 7-room mod- ...sell. Open 2 ...owner finish. ...Colfax 3538. (c)

...tlake with 5 ...ib. furnace; ...ge. Call Mr. ...Colfax 3827 (c)

...modern; new- ...

...CO., Act., ...6944

...BUNGALOW.—Will sacrifice my dandy ...room well-built bungalow; tile bath; built-in tub; hardwood floors; fur... garage; party making ... reasonable offer. Will make the terms right. No agents. Box M-179, ...w; a real Xmas ...

...tile bath, built-in tub; hardwood heating plant, copper screens; hea... beautifully tinted walls, textured plastering; most expensive hardware, lighting fixtures and shades; ... oak finish; genuine mahogany doors ... white enamel wood work; $500 cash, ... monthly. Inquire 6322 Alabama av. ...

...GEO. N. COOPER R. E. CO., 808 Chestnut

...LARGE ...LOORS, TILE ...TURES; 3-CAR ...ESTNUT; GAR- ...

...COTTAGE ...garage, large ...ce, garage; lot ...4258.59. (c7)

...$300 CASH, ...ge; priced for ...ts; anxious ...e home. Box ...

...ARGAIN ...and reception ...rnace, large 2- ...ce; 2-car garage. ...rice $7000.

FLATS, AP'TM'TS, FOR SALE FLATS, AP'TM'TS, FOR SALE

HEMMELMANN-SPACKLER R. E. CO.

SINGLE FLATS

3003 ALFRED AVENUE.
Well built five-room single flat with tile bath, hardwood floors and enclosed porches, hot-water heat, two-car garage; lot 32x125. Price $17,500.

2807 ACCOMAC STREET.
Very fine flat; five rooms and tile bath on first floor and seven rooms and tile bath on the second floor and third floor, separate hot-water heating plants, double garage; lot 33x125. Price $15,000.

4700 CUPPLES AVENUE.
A good single flat of three rooms and bath on each floor; separate furnaces; lot 90x115. Price $10,000.

4412 EVANS AVENUE.
Single flat with four rooms and bath on each floor; separate furnaces; double brick garage; lot 25x140. Price $10,000.

1720-22 SOUTH FOURTEENTH ST.
Single flat with six rooms and bath on each floor; one-car garage; lot 30x120. Price $10,000.

1027 FOREST AVENUE.
Well built four and five room flat with separate furnaces; two-car garage; lot 30x145. Price $13,500.

3442 PESTALOZZI STREET.
Well built five and six room flat with baths; separate furnaces; lot 33x121. Price $11,000.

4448 PAGE BOULEVARD.
Six and seven room single flat with bath; separate furnaces; two-car garage; lot 33x150. Price $11,000

HEMMELMANN-SPACKLER R. E. CO.
Seventh and Chestnut Sts.

South

MENARD, 2352—Double 3-3 rooms, inside toilets; garage; cheap. **BUX R. E.**

MERAMEC, 3717—4 and 5 rooms, bath, furnace, double garage; price only $12,900. LAclede 6648. (c)

MIAMI, 3107—New 2-family, 5-room efficiency; bungalow type; 3 garages; hardwood floors and excellent arrangement; only $3000 cash, balance terms. **A. F. GROEBL, REALTOR, 722 Chestnut.**

MICHIGAN, 3555—4 and 4 room double, 2-car brick garage, rent $2400 year; will sell reasonable to owner; first door north. (c)

MICHIGAN, 5404—New, modern 4-4 room flat; tile bath, showers, tile kitchen; furnaces; will take vacant lot or outland or old flat in trade. STUESSEL REALTY CO., 3548 S. Grand.

MINNESOTA, 3169—Modern double, 3-3 baths, hot-air heat. See HOSEK, 1807 Gravois. (c)

MINNESOTA, 4626—New flat, 5-5 rooms; sacrifice price; real buy. **REMSBECHER,** PRospect 0267.

MINNESOTA, 2641—4-family 4-room efficiency; steam heat, tile bath; will sell at a bargain. GEO. F. BASHFORD, MAin 1049.

MINNESOTA, 3177—2 years old; well-built single flat of 3 and 3 large rooms; hardwood floors, tinted bath, and double garage; price $10,300. Phone and we will show you. BUSH-BURNS, MAin 4527. (c83)

MISSOURI, 2713—Double, 3-3, brick; $8,500, cheap. **BUX, 3548 S. Grand.**

NEBRASKA, 3545—Single, 3-3 rooms; bath, make offer. **BUX R. E., 3548 S. Grand.**

NEBRASKA, 43xx—Single 4-5, bath, furnace, will trade. **BUX, Lac. 6449.**

NEBRASKA, 4449—This well-built 3-4 with bath, furnace, garage, can be bought right; very anxious to sell. **RENGEL-WEBER, 3127 S.Grand.LAc.9544**

NEOSHA, 4747—A1 condition; 3 rooms; price reduced from $10,000 to $9,000; exceptional. HANNAHER, 811 Chestnut. MAin 1275.

NEOSHO, 3008—4 and 3 room single flat, very reasonable; only $500 down; see this.

WATSON-O'ROURKE, REALTORS,
Riverside 4310. 5471 Gravois.

OHIO, 2929—Double, 3-3 rooms, tile bath, furnace, garage, bargain, rent $60. **BUX R. E.**

OHIO, 2968—Single, 3-3 rooms, double garage; make offer. **BUX, Lac. 6449.**

OHIO, 3136—Double, 3-3 rooms, garage, rooms all tile baths. **BUX R. E., 3548 S. Grand.**

OREGON, 1804—Single, 4-5 rooms, garage. **BUX R. E., 3548 S. Grand**

OREGON, 3120—Single 3-4, electric, laundry, large lot, good for rooming. See HOSEK, 1807 Gravois.

OREGON, 3206—Single 3 and 3, electric, $1000 cash balance like rent. See HOSEK, 1807 Gravois. (c)

OREGON, 30xx—New 4-4, single; modern; very little cash. **REMSBECHER,** PRospect 0267.

PARK, 3016—Single, 4-5, bath, bargain. Phone **BUX R. E., Lac. 6449.**

PARK, 1315—Single 3-4, baths, furnace, rent $83; very cheap. See HOSEK, 1807 Gravois.

PARK, 36xx—Dandy 3-3 double flat; A1 condition; 2 garages; a real buy at $14,000. GRAND 0526. (c)

PENNSYLVANIA, 2907—3 and 3 single, double garage; very reasonable. See this Sunday. **WATSON-O'ROURKE, REALTORS,**
Riverside 4310. 5471 Gravois.

PERTIS, 2216—Double 4-4 rooms bath, furnace, garage, quick sale. **BUX R. E.**

PORTIS, 2100—New 2-family flat; 4 rooms, breakfast room, hot-water heat; hardwood floors; beautiful built-in bath; 2-car garage; $21,750. **JOHN H. ARBOTT, Realtor, 709 Chestnut.**

POTOMAC, 3249-51—3 and 3, double; modern in throughout; good investment; very reasonable. See it. **WATSON-O'ROURKE, REALTORS,**
Riverside 4310. 5471 Gravois.

RUSSELL, 4448—3-3 single flat, steam heat, modern, 2-car garage.

RUSSELL, 4057—Central 4-family flat; $800 MAin 1656. PARKVIEW 1368W

RUSSELL, 4051-53—Excellent 4-family; owner-agent must sell; 2 garages; hardwood floors; 4 and 5 rooms; 2 baths. **A. F. GROEBL, REALTOR, 722 Chestnut.**

RUSSELL, 2019-21—4-family, 4-5 rooms each; basement plastered; bath, furnace, street paved; alley made; garage. GRand 8830.

SALENA, 3414-16—Dandy 4-5, double baths, garage; bargain for quick sale. **KLAUBER-WELLE, RIVERSIDE 3100.**

SEVENTH, 2711-17 S.—Two double flats of 3 rooms and electricity. Make offer. NETTLE, 1881 S. Seventh.

SHENANDOAH, 4017—Double, 3-3, bath, good investment. **BUX, Lac. 6449.**

SIDNEY, 3006—Single, 3-3, well built, cheap. **BUX R. E., Lac. 6449.**

ST. VINCENT, 2710-14—6-family of 4 rooms and bath; first-class condition; price, $30,000; terms. HENDRICKS, 622 Chestnut. Garfield 1262.

TENNESSEE, 3518—Double 3 and 4; bath. F. N. Eichhammer, 4145 S. Grand. Riverside 6298.

TENNESSEE, 3420—6-room house, bath, furnace; terms. See HOSEK 1807 Gravois.

TENNESSEE, 3540—2 brand-new 5-5 room single flats, bungalow style; strictly modern; double garage; priced to sell. LEE & GILLARD, 6830 Delmar. MAin 6830.

TENTH, 2331 S.—Single and repair shoe shop, cottage in rear; good investment; 3 car garage; price very reasonable. LA-(c)

TEXAS, 2710-12—3 and 3 double, modern; separate entrances; bargain; act quick. **WATSON-O'ROURKE, REALTORS,**
Riverside 4310. 5471 Gravois.

THIRTEENTH AND LAFAYETTE — 8 FLATS, 2 STORES; RENT $2380; LOW PRICE.
A. F. GROEBL, REALTOR, 722 Chestnut.

THIRTEENTH, 2348 S.—4 and 4 rooms, baths, cast and electric, single, priced to sell; easy terms. See SCHWENKER R. E. CO., 909 Chestnut

UTAH PL, 3890-3892—4-family flat. Call Locust 9417W

UTAH, 2115—Single, 4-5, bath, furnace, double garage; cheap. LAc. 6449.

UTAH, 3215—5-3 ROOMS, NEW, ALL MODERN; QUICK SALE; MAKE OFFER. BRANNER, RIVERSIDE 3330.

UTAH PL, 3844—5 and 6; hardwood floors, tile bath, garages, easy terms. LA-(c)

UTAH, 3209—New single flat, 5 and 5 rooms, tile bath, hardwood floors, screens, shades, fixtures, back porch screened and glassed in; large double garage; price reasonable. See HOSEK, 1807 Gravois.

VICTOR, 2030—Single 3 and 4, bath, bargain. HOSEK, 1807 Gravois.

VISTA, 3320—Double 3-3, bath, good investment. **BUX, LAclede 6449.**

WHITE, 4345-47—5-5, TILE BATHS, FURNACES, GARAGES. GRAND 2888.

WILMINGTON, 445—Single, 4-5, bath, furnace, garage, make offer. **BUX R. E.**

WISCONSIN, 3016—Single 3 and 4 inside toilet; price is cheap. See HOSEK, 1807 Gravois.

WYOMING, 3411—Single, 5-5, modern, bargain; terms. **LAclede 6449.**

WYOMING, 30xx—Modern double, one-sided smaller property; inquire 3425 Morgan.

WYOMING, 4140—4-family flat, $90 per cent rented; never vacant; owner has authorized us to sell this at a ridiculous price; very little cash. SOUTHAMPTON CO., 4311 S. Kingshighway. Riverside 3200

REAL CHRISTMAS BARGAIN.
2926 Utah, dandy 4-7, tile bath furnace; a good investment.
RENGEL-WEBER, 3127 S.Grand.LAc.9544

FULL TRADE 2 double flats, 3 rooms each; electric, $13,000; for single or double; price of both $13,000; for single or double; full description. Box, M-139, Post-Dispatch.

South

5-5, SINGLE NEAR GRAVOIS & NAGEL
Modern; bungalow-style; price right. SCHMOLL, 721 Chestnut. GArfield 8941.

4 AND 7 ROOM FLAT—$500 CASH
4 and 7 room single flats in St. Henry's parish; three rooms on the first floor, three rooms and bath on the second floor; lot 25x125. Price $6150.

4226 RUSSELL AVENUE.
A good five and six room flat with bath; hardwood floors; separate furnaces; lot 25x125. Price $10,500.

2521 WARREN STREET.
A good single flat, five rooms and bath on each floor; gas and electric; lot 25x139. Price $7200.

DOUBLE FLATS.
4016 BOTANICAL AVENUE.
A good double five-room efficiency flat with tile baths, hardwood floors; double garage; renting for $230 per month; lot 50x123. Price $22,000.

3902 CONNECTICUT STREET.
A very fine double flat of four rooms and sleeping porch on each floor; renting for $220 per month; lot 50x125. Price $22,500.

6424 CATES AVENUE.
A good double flat of four rooms and screened sleeping porch on each floor; hardwood floors, tile baths, steam heat; renting for $3120 per year. Price $21,000.

1441 ST. ANGELA COURT.
1411 CARROLL STREET.
Two four-family tenements renting for $130 per month. Price $8700.

3200 HALLIDAY ST.
Handsome matt brick, 5 and 6 rooms, hardwood floors, tile bath, 2-car garage; wonderful location; grab the first opportunity to buy after you inspect it today. **JOS. F. DICKMANN R.E.CO., 623 Chestnut**

3616 S. BROADWAY.
EXCELLENT INVESTMENT.
This is the Marine Apartments of 16 suites of 3 and 4 rooms 4 stores, property faces three streets, rents for $8200 per year; make us an offer.
JOS.F.DICKMANN, 3125 S.Grand.LAc.0620

3470 GRACE

Two-family flats, 4 and 4 rooms; hot-water heat down; brick porch; 2-car garage; electric; 1 block from Grand. A well-built flat in a convenient location; CHRISTIAN BRINKOP R. E. CO., ESTATE CO., 3621 S. Grand. LAclede 3040-3041.

1935 ARSENAL ST.

3 and 3 room single flat in front and 2 room frame in rear; a real bargain at $600. SEE US.
CHRISTIAN BRINKOP R. E. CO.,
3621 S. Grand. LAclede 3040.

"6 NEW SINGLE FLATS"

Nos. 3935-39-41-49-36-38 Potomac; 6 rooms, bathroom and furnace; 5-room efficiency; screens and fixtures; lot 30x125; terms; houses open today.
HENRY HEIMENZ R. CO., 614 Chestnut

ALFRED AND JUNIATA

4 new 3-room double flat buildings and furnaces, in-a-dor bed, tile bath
J. C. HIGLEY, 4200 Shenandoah, owner. (c99)

DOUBLE FLAT BARGAIN

2650-56 St. Vincent; fine 4-family of 4 rooms bath, electric; rent low at $1080; easy terms. make offer.
ANDERSON-STOCKE-BUERMANN,
MAin 4393. 808 Chestnut.

Shaw's Garden Addition

4310-12 Cleveland; 4 families, 4 rooms and screened sleeping porches; front 2027 will sell for $20,000, but are priced low as they have just been traded in and new owner wants quick sale; they are the city's biggest bargains; select yours Sunday. Detail sheets today. May take small trade.
CHAUNCEY P. HEATH CO., 818 Chestnut
GArfield 3165.

4214-16 DEWEY

Four-family flat, 3 large rooms; bath, electric in each flat; 2-car garage; furnace; near Grand and Meramec; always rents; built to last. Make an offer.
CHRISTIAN BRINKOP R. E. CO., 3621 S. Grand. LAclede 3040-3041 (c)

5011 ELENORE

Fine double flat of 4 rooms each, tile baths, hardwood floors, separate furnaces; 3 garages; rental $70; must be seen to be appreciated.
Kingshighway S. E. price cut to $19,000.
CORNET & ZEIBIG, MAin 4560

Nothing Else in the City Like It

20-family apartment-flat, 2 rooms and bath each; furnished; well located on South Side; furnishings $6000 per year; price $42,500; this is a gilt-edge investment. Call T-136, Post-Dispatch.

Mueller's Park Flat

OPEN TODAY.
5822 Goethe; gorgeous 2-family flat, 4 and 4 rooms; hardwood floors throughout; tile bath, furnaces, fine electric fixtures, porch and garage; Murphy beds, sleeping porches, bungalow; south of Gravois and alleys made; 2 block south of Gravois and Nebraska cars; 2 blocks without fail; bargain at $14,000; $2000 cash, balance easy monthly payments.
CHRISTIAN BRINKOP R. E. CO.,
3621 S. Grand. LAclede 3040-3041

SOUTH SIDE SINGLE

On Oregon between Cherokee and Potomac; 5 and 5 rooms, electric and bath. Hot water heat, double brick garage; 2-car alley. Cash and easy terms. (c2)

MY LOSS— is YOUR GAIN ! !

Special sacrifice if you buy today, new single flat; 2-car garage. Ring bell 1st floor; owner going to Missouri, 3 blocks north of Bevo Mill.

SOUTH SIDE FLAT

Modern, new 4 rooms, 2 sunrooms, tiled bath, oak floors, hardwood floors; everything up to date. 2-car garage; this flat will sell for less than cost. If you want a flat, come and see it. Open to see us.
CHASE REALTY CO., 921 Chestnut st.

FOR S. S. FLATS
LIGHTNING RESULTS
WRISBERG
REAL ESTATE
3204 S. GRAND BLVD

Here's Two Fine Double 4-4
4418 and 4422 Michigan Av.
Separate steam-heating plants, tile baths, park across street; fine rentising locality; price shows real investment.
DAHRON REALTY CO. (Chris Dahrong, 9899J (c-99)

MISSISSIPPI VALLEY TRUST

4539 FLORA AVENUE

5 and 5 rooms and sleeping porch single flat, 2-car garage; hot-water heat, hardwood floors, oak trim, shades, fixtures, etc. For full particulars, apply to
MISSISSIPPI VALLEY TRUST CO., Agents
MAin 3640 Fourth and Pine.

4917 McREE AVENUE.
Double flat, 4 rooms and bath each, practically new, stone foundation; bought at price that will give good returns.
GUS M. ARENDES REALTY CO.
Garfield 0775. 16 N. 8th St.

ALBERTA, 3405—4 and 5 room flat; bargain; brick porch. KELLEDY, 5522 Easton. (c)

New Double Flats

4974-76 and 4978-80 Chippewa; new double flats of 4 rooms each with screened sleeping porches, hardwood floors, tile bath, hot-water heat; brick garages; will sell on terms of $6000 cash, balance monthly payments, or might consider exchanging for other property.
ANDERSON-STOCKE-BUERMANN,
808 Chestnut. MAin 4394

3470 Grace

Modern 4 and 4 rooms, 2-family, hot-water heat, bath, electric; brick porch; only $12,000.
CHRISTIAN BRINKOP R. E. CO.,
3621 S. Grand. LAclede 3040 and LAclede 3041 (c)

Yeckel Earickson & Co.
Real Estate Insurance
Honey to Loan Notaries Public
2925 S. BROADWAY GRAVOIS & MORGANFORD

DOUBLE FLAT—LIBERAL TERMS
4356-58 Botanical; 4 families, 3 large rooms and tile bath each. Will trade for 4-room single.
Modern Single—Convenience
3971 Cleveland; 5-5 rooms, modern baths, furnaces; 2-car garage.
NEW BUNGALOW FLATS
$2500 Cash—Balance Monthly
5150-60 Goethe; 3 large rooms and tile baths each floor; every comfort and convenience. Built of best material. Open for inspection.
MUST BE SOLD TO CLOSE ESTATE
1943-45 Penn St.; 4 families, 3 large rooms each. Price reduced.
PRICE $4500—INCOME $58
5105 Cologne; 3 large rooms and bath each floor; all improvements.
TWO SINGLE FLATS GOOD INCOME
1904 Cherokee; 3 large rooms each flat; convenient to transportation.
MODERN SINGLE, ONLY $8850
3533 Pennsylvania; 3 rooms and bath each floor; furnace; 2-car garage. Terms.
ST. MARGARET'S PARISH
39xx Castleman; 5 and 6 rooms, bath, furnaces price reduced. Owner.
A GOOD FLAT
4 large rooms up and down; tile bath, steam heat, garage; good condition; near schools, churches, in good fine neighborhood; reasonable terms down payment, balance monthly; rents $35 each. Box T-134 Post-Dispatch.
BARGAIN HARGAINS.
3636-38 Juniata.
Double 3-3 rooms, bath, furnace, small cash payment. Owner, 3636 Juniata.
MULLIN-WALTERS REALTY CO.
MAin 2626 GArfield 4237.
BARGAIN—ONLY $68000—TERMS
2266 SHENANDOAH
Single flat, 2-3 rooms and 4-room cottage; 2 garages; 60-ft. frontage; cottage ready to move in.
JOHN CIZEK, 2915 Rutger. Victor 2071J.
BARGAIN DOUBLE
2629 California av.; 4 and 4 room modern; $1200 cash needed.
FRANK SEBASTIAN, Builder.
LAclede 8114. 3602 Harford st.
4343 RUSSELL—NEW DOUBLE
4 rooms, tile baths, separate heating plants; rents $2320; double garage; price is right. Owner.
CHAUNCEY P. HEATH CO., Gar. 3165.
3-4-ROOM FLAT, $5250
3018-18 Rutger st.; lot 25x145; well built, in fine condition; modern baths, electric; basement; 2-car garage; terms; owner; first offer accepted.
JOHN S. BLAKE & BRO., 815 Chestnut st.
ST. ANTHONY PARISH
4105 Juniata, single flat 4 and 4, modern, garage, single flat 4 and 4.
WATSON-O'ROURKE, REALTORS,
Riverside 4310. 5471 Gravois.
3526-28A-S. JEFFERSON AVE.
Annual rents $1800; price $14,000; terms; 2 flats 3-4 rooms; brick flat; 4-5 rooms, baths, electric; basement garage.
JOHN S. BLAKE & BRO., 815 Chestnut st.
IMPOSSIBLE
To duplicate this bargain in a 5-6 room flat on Grand bl. near Meramec; furnace, bath, new; only $12,000. Act quickly.
WE Made It, 1010 Chestnut. GArfield 1427

$1500 CASH
Act quick. 515 Wilmington; 4-5 single flat, furnaces, baths, 3-car garage; priced to sell.
WATSON-O'ROURKE, REALTORS,
Riverside 4310. 5471 Gravois.
3 ROOMS—JUST DECORATED—$18
1622 and 1622A Tiller; 140 st. See today.
CHAUNCEY P. HEATH CO., GAr. 3165.
DOUBLE 3-ROOM FLAT.
Big Bargain. 2939-41 PARK AV.
Just east of Grand. 3313-15 Park; modern; must be sold.
H. J. RICKELL, 621 Chestnut.
REAL XMAS INVESTMENT
OPEN FOR INSPECTION
3708-12-16 Bates; three beautiful double 4 room efficiency flats; tile bath, hardwood floors everything of the best; real values for the money.
Rengel-Weber, 3127 S. Grand, LAc. 9544.
3660 FLAD AV.
Brick flat arranged 6 rooms first, 7 rooms second, 2 rooms third; furnace, bath, garage ideal for rooming house, close to schools and churches.
JOS.F.DICKMANN 3125 S.Grand.LAc.0620

GRAND-DOVER PARK

BEAUTIFUL BUNGALOW FLAT
SUNROOM, HOT-WATER HEAT
9035 Dewey; one block west of Grand; beautiful 2-family flats, 5 rooms and sunroom each; hardwood floors, hot-water heat, tile baths, built-in tubs, pedestal washstands; two-car garage; extra well built; see sure. Price $15,950.
DOUGHERTY R. E. CO., 803 CHESTNUT.

FLATS, AP'TM'TS, FOR SALE FLATS, AP'TM'TS, FOR SALE

Southwest

A SINGLE flat, 4 and 4, with side drive, highway; 2½ block west of Kingshighway; exchange for vacant. Salesman on ground from 2 till 5 p. m.
BARTMER BUILDING & REAL ESTATE CO.
4222 Gravois. LaClede 4820.

FLAT—Just off Kingshighway; new 4 family 4-room efficiency; tile bath, hardwood floors; 4-car garage; well furnished. Priced to sell.
W. J. RONALD, 721 Chestnut.
Garfield 5941.

HAMPTON, 2728—Well-built 4-4, tile bath, hardwood floors, furnace, garage; real buy at $9000.
RENGEL-WEBER, 3127 S.Grand.LAc.9544

KINGSHIGHWAY, 2709 S.—5 and 5 room single flat; every convenience; facing Tower Grove Park; garage; small cash payment. LAclede 4950. Owner.(c80)

KINGSHIGHWAY, 6203 S.—4-family bungalow flat, modern; hot-water heat; best corner on Kingshighway; lot 75 feet front; all improvements made. (c99)

MAGNOLIA, 2933—Modern, new 4-5 room single flat, just completed; every convenience; small cash, balance like rent; see owner; Tower Grove car to Clifton, ½ block west; bargain.

KANSAS, 5459—5-room single flat, tile bath, 30-inch hardwood floors, pedestal washstand; garage owner will consider trade for vacant lot as part pay; sacrifice; must sell.
DETERING, 3627 Gravois, PRospect 1833. Office open to 9 p. m. Monday evenings.

ROBERT, 3206—New bungalow; flat 4 and 4, modern; Murphy bed; good buy. LAclede 6648.

ROSA, 3431—Single 5-room efficiency, new fireplace; reasonable terms.
Wachsen, 2011 S. Broadway. HUm. 3073 (c99)

SUTHERLAND, 6331—5-5; NEW; GARAGES; MAKE OFFER. GRAND 2888.

THOLOZAN, 4942-59. Northampton)—2 new strictly modern 5-5 rooms, garages; will be sold; brick mantles, double garage; must be seen; inspection invited; will be completed soon; price $14,500. LEE-SCHNEIDER, GRand 8830.

WINONA, 50xx (Northampton)—12 new strictly modern 5-5 room single flats, hot-water steam heat, side drive, double garage. LEE-SCHNEIDER, GRand 8830.

REASONABLE TERM TO RIGHT PARTY ALLOWANCE FOR MOVING EXPENSE
2029A Kinost; beautiful 6-room flat; nicely arranged; 3 bedrooms, lovely bath; garage; quiet; most reasonable rent.
WENZLICK, GARFIELD 1427.

BEAUTIFUL 6 AND 6 SINGLE.
We have just listed this flat and if you are interested in it you should call at once. The price is only $12,700. Located on Flad Ave., just west of Kingshighway. Inspection by appointment.
JOS.F.DICKMANN, 3125 S. Grand. LAc. 0620

OPEN FOR INSPECTION
3276 LISETTE
Splendid 5-room single flat; all large rooms, hot-water heat, cut-stone porch, shallow roof; hardwood floors; first-class construction.
FIRST REASONABLE OFFER ACCEPTED
ARTHUR J. SCHMALZRIED,
General Contractor and Builder,
Riverside 3375. 6923 Gravois.

Southampton

Look at 5334 Itaska; a new and modern 5-room bungalow; price $5350. Also a 4-family apartment; can be bought on very easy terms.
RICHARDSON, 5200 Nottingham.
Riverside 4267. (c7)

SEE THESE SINGLES

5306-10-14 LISETTE AV.
5 and 5-room bungalow flats; construction and finish throughout; hardwood floor in living room; oak floors; separate furnaces; 2-car garage; lot 50x135. Price $12,500. This is a gilt-edge investment. Call T-136, Post-Dispatch.

4973 QUINCY

Attractive matt brick flat of 4 and 4 rooms, hardwood floors, tile baths, separate furnace; about 3 years old; street and alley made.
CORNET & ZEIBIG, 719 Chestnut.

FLATS

6620 MARMADUKE
4 and 5 rooms, baths, furnaces; lot 100x161; sold; $9000
6600 ODELL AV.
5-6 room flat; baths, furnaces; lot 100 x180; $9000
3981 GRATIOT ST.
4 and 4 room brick flat, with 3-room frame cottage in rear; rental $76; price $7500.
CORNET & ZEIBIG, MAin 4560.

You will be fascinated by the beauty of these new double residences.

There are no others like it in St. Louis; 6 extra large rooms, hot-water heat, shower bath, finest fixtures, built-in ironing board; garage; owner will consider trade for vacant lot as part pay; sacrifice; $5300 Bancroft; in beautiful South-side.
SOUTHAMPTON INV. & BLDG. CO., 4311 S. Kingshighway. Riverside 3200

Something Different and Better
Brand-New Doubles

On the 5000 block of Chippewa and on the 5000 block of Lindenwood in the much desired Dogtown district, 1 block west of 4000 S. Kingshighway; a few exceptional 4-family flat buildings just completed.
These flats are exceptional in every way; every exterior being of different design; every interior having artistic walls, china cases, etc. Of course all the floors are of hardwood, the baths are tile and the cellars are downspouts are of copper.
These buildings, which vary in size from 3 to 5 rooms, are sold direct from the builder to you at a price and on terms that make this an exceptional purchase for anyone desiring a safe investment or a home and investment in one.
Shall be furnished flat at 5027 Chippewa, when phone us.
STANLEY EPSTEIN, INC., 904 Chestnut.
Main 4384

West

ALAMO, 5739-7153—Dandy doubles of 5 rooms and sun parlor; 2-car brick garage; hot-water heat. GARFIELD 4739-4710.
WEINBERG & WEINBERG REALTY CO. 809 CHESTNUT. GARFIELD 4739-4710.

AMHERST PL., 7159—5-room single flat, 2-inch hardwood floors, tile bath, hot-water heat; tile roof, 2-car garage, brick; sleeping porch; owner will trade for 4-family or tenement.
GEO. F. BASHFORD, 722 Chestnut.
Office open to 9 p. m. Monday evenings.

APARTMENT—8-family 3-room, 4 and 4 room efficiency; rents $5520; price $40,000; will finance. JULIUS HALLER R. CO., 807 Chestnut

APARTMENT—6-family building east of Skinker, very substantially built; 6-4 room apartments; first-class tenants; rents $4200; price $40,000.

APARTMENT—3-family, 6-room efficiency; well arranged; one block south of Delmar, cheaper than rent. 5779 Westminster. Inspection GRodan 2000. Asking $21,000.

ARNOLD CROCHAN, Forest 1839

AUBERT, 771—Modern, 5-6 rooms; owner transferred.

BERTHOLD, 4944—New 5 rooms; garage; $7500. Call Rand 7849J. (c99)

BIRD, 1304-1395—Modern double 4-4; large rooms; newly decorated; gas, electric; 2-car garage; all rented; $1350 per month; $500 cash, will consider act quick. Owner, 2721 De Kalb. LAclede 1338—4 and 4 room single flats; bath, electric; 50-foot lot; must sell; sacrifice. See this. Must be seen to be appreciated. 3 blocks south of Easton and Oakland, 3 blocks south. For terms see

CLARA, 1302—New 4-family flat, 3 rooms, kitchenette; separate steam heating plants, gas water heaters; see from 10 to 12; price $24,250.
JOHN H. ARBOTT, Realtor, 709 Chestnut.

CLAYTON, 6439—4 families, 5-room efficiency; separate steam plants; well built; special price; terms. BELLIS, GArfield 0578.

CLAYTON, 7123—Beautiful double 6-room efficiency, with tile bath; porch, hardwood floors, 4-car brick garage, single flat or bungalow; good terms.
RENGEL-WEBER, 3127 S.Grand. LAc. 9544

ETZEL, 6014-16—Dandy double of 3 rooms and dressing room, Murphy beds, hardwood floors, tile bath, separate tile roofs. See this today. Phone 8th steam
WEINBERG & WEINBERG REALTY CO. 809 CHESTNUT. GARFIELD 4739-4710.

FLAT—Forest Park bl.; 6-7; corner; snap. CAbany 8038

FLAT—5 and 6 room modern single flat. Must be sold to be appreciated. Can be sold at a real bargain. 943 Maryville ave. This street is 58xx west just off of Maple. If you want a real bargain see this.
FLOYD A. JOHNSTON REALTY CO., "Lighting Agents."
5012 Delmar bl. FOrest 0091-0090

Office open to 9 p. m. Monday evenings.
FOREST, 5—4 ROOMS, BATH, $8250; MAKE OFFER. RIVERSIDE 3330.

GOODFELLOW, 1388—4-5 single, furnace, tile baths, garage, owner must sell.
RICHART REALTY CO., 814 Chestnut.

HAMILTON, 1419-21—4-family, 3 and 4 rooms; baths (one tiled); price $13,500; rent $130 monthly; 4500 west, one block south of Easton. Call Mr. Sinoking.
EDW. L. KUHS REALTY CO., Lindell 7800.

FLATS, AP'TM'TS, FOR SALE FLATS, AP'TM'TS, FOR SALE

West

LACLEDE, 4343—4-family, 4 rooms, modern, steam heat; a real bargain.
A. F. GROEBL, Realtor, 722 Chestnut.

LACLEDE, 49xx—Two blocks from Forest Park; 5-room efficiency, 4 separate steam heating plants; strictly modern; bargain for quick sale. 4814 Page. (c)

McPHERSON, 4203-07—Dandy doubles; 4 separate steam plants; modern; terms.
WEINBERG & WEINBERG REALTY CO. 809 CHESTNUT. GARFIELD 4739-4710.

McMILLAN, 4563-65—5 and 6 room double; rents $2400 yearly; price $16,750; a bargain. Call or Jackson necessary.
WEINBERG & WEINBERG REALTY CO. 809 CHESTNUT. GARFIELD 4739-4710.

MANCHESTER, 4511—Modern 4-family flat, 3 and 3 rooms, bath. WALTER H. PREISS, Sales Agent, 6014 Arthur av. Hiland 0516. (c)

MARYVILLE, 939—5 and 6 room single flat; steam heat. Act quick. This is a pickup.
JACART REALTY CO.,
302 Wainwright Bldg. MAin 4645.

MOORLAND DRIVE, 1179—2 blocks west of Rosedale; 2 blocks south of Clayton; 2-family 5 and 5 rooms; steam heat; 2-car garage. A real buy.
JACART REALTY CO.,
302 Wainwright Bldg. MAin 4645.

PAGE, 5116—St. Mark's parish.
5336 Lotus; 3-3 modern, bargain.
EMMETT BALDWIN, 604 Olive.

PAGE, 4322—6-7 modern; garages, or will trade for new single or double 5 rooms. Tyler 3682.

RIDGE, 5358—Modern single 4 and 5 rooms; steel lot; $9650; owner.

SHENANDOAH, 1972—5-5 single; furnaces; garage; price $11,000.
SHUCHART REALTY CO., 814 Chestnut.

SINGLE FLAT—6140 SUBURBAN, $3000
4 and 5 rooms, frame; modern; inside toilet; good condition; terms.
BELLIS REALTORS, 822 Chestnut.

SUBURBAN, 59xx—5-6; modern, garage; rental $113; bargain; terms. CAbany 2443W. (c99)

SWAN, 4309-11—4-family, 4 rooms, electric; annual rents $1-070; price $11,750; $1500 cash. BENS J. DONALDSON,
703A Wainwright Bldg.

UNION, 1320 N.—5-6 room single flat; tile bath, steam heat; 5-6 room single flat; tile bath, steam heat. Call Lindell 3067.
SHUCHART-GABBERT-SLATTERY.

WATERMAN, 5592—6-family apartment; newly painted. Owner, 3310 Ohio. (c99)

WELLS, 5962—5-6 single; separate hot-water heating plants; car garage; lot 50x270; price reasonable.
SHUCHART REALTY CO., 814 Chestnut.

NEW 4-FAMILY, 6014 PERSHING
Beautiful 4-room efficiency; oil burner; see interior; you will want it; rent $3468; price $34,000; terms.
CHAUNCEY P. HEATH CO., GAr. 3165.

1328 TEMPLE PL.
4 and 5 rooms, modern; must be sold; call us Monday.
FLOYD A. JOHNSTON REALTY CO., "Lighting Agents."
5012 Delmar bl. FOrest 0091-0090

DELMAR, 5412—4-FAMILY APARTMENT; WILL TRADE OR SELL. TERMS. PROPERTY; MAKE OFFER. BOX E-353, POST-DISPATCH.

6044-46 PERSHING AV.
2-family flat; 5 and 6 rooms, 2 steam plants; 2-car garage; fine home and investment; convenient to car.
CHAUNCEY P. HEATH CO., GAr. 3165.

UNIVERSITY CITY FLAT REDUCED
912 Eastgate; new flat just finished from $16,000 to $14,500. See it today. (c62)

FOUR-FAMILY
7317 ZEPHYR AV.
EFFICIENCY; STEAM HEAT, HARDWOOD FLOORS; $2500; LOT 50 FEET FRONT; LOW PRICE. EASY TERMS.
BARNGROVE & SPECHT, 112 N. 7TH.

Owner must sell; 6-room frame; bath, fur nace and electric; street and alley made; bargain at $6500. Terms.
EDW. L. KUHS REALTY CO., Lindell 7800.

3-FAMILY APARTMENT SACRIFICED
5708 Shaw; 3 nine-room apartments; all apartments rented; rents $2,400 yearly; $10,000 cash will buy; 2-car garage. Call or Jackson necessary.
WEINBERG & WEINBERG REALTY CO. 809 CHESTNUT. GARFIELD 4739-4710.

5588 McPHERSON AV.
Owner must sell; 6-room frame; bath, furnace and electric; street and alley made; bargain at $6500. Terms.
EDW. L. KUHS REALTY CO., Lindell 7800.

3-FAMILY APARTMENT SACRIFICED
5708 Shaw; 3 nine-room apartments; all apartments rented; rents $2,400 yearly; $10,000 cash will buy; 2-car garage. Call or Jackson necessary.
WEINBERG & WEINBERG REALTY CO. 809 CHESTNUT. GARFIELD 4739-4710.

5588 CABANNE AV.
ARRANGED 2, 7, AND 3.
Central heating plant; 2-car garage; hot-water floors; other modern features; owner sacrifice.
JOS.F.DICKMANN R.E.CO., 623 Chestnut.

BARGAIN 4-FAMILY.
5446 Wells; separate hot-water plants; strictly modern; terrain 50-foot lot.
A. W. OBERMEYER & ROT, FOr. 0561.

BARGAIN 5-FAMILY.
5249; 4-family apartment; modern; bargain for quick sale.
A. W. OBERMEYER & ROT, FOr. 0561.

5520-22 WELLS AV.
CORNER OF GRANVILLE PL.
CHOICE FOUR-FAMILY FLAT.
3 rooms, bath, furnace; $7400.
OWNER MOVING AWAY—MUST SELL.
5437 LACLEDE AV., CO. 826 Chestnut.

Owner selling, no commission. Box G-264, Post-Dispatch.

SINGLE FLAT BARGAIN.
1338 Semple av.; 5-6 rooms; modern; in fine condition; priced to sell. Owner will carry back paper. This is your chance.
Call Forest 8023R.

ANY OFFER SUBMITTED.
6263 CABANNE; 4 families, 5-room efficiencies; finest condition. Rent $2355; sacrifice. **BELLIS** Garfield 0578.

CORNER, WEST END DOUBLE. $11,500
6043-45 Suburban; 3 rooms, bath and electric each; rent $130; terms. **BELLIS,** Garfield 0578.

5954 PLYMOUTH
Five and six room single, thoroughly modern in all conveniences; all offers considered.
J. F. Dickmann, 3125 S. Grand. LAc. 0620

A REAL BARGAIN.
6409-11 Cabanne; modern efficiency brick duplex bungalow; Murphy bed, dressing room, gas st

RESIDENCES FOR SALE — West

A Suggestion

What could be more acceptable as a Christmas present for the whole family than a beautiful home? Gathered 'round the table to enjoy the Yuletide cheer, how comforting to know that it is your home, your castle, where no one dare intrude unless you bid him welcome. Ask the family if this would not be the most wonderful Christmas present in the world. Take them to see the furnished display home at 7570 Stanford Avenue.

Gannondale
MAJESTIC HOMES
"Ask the Family Who Lives in One"

Exclusive Residence

This beautiful new residence is located at 7324 Westmoreland Drive. It has eleven rooms beautifully decorated throughout. The entire first floor is of tile and the three baths and kitchen are tiled to the ceiling. The lot is 120x220 and has fine shrubbery.

If interested in this class of residence, call for card of admission at

MIKADO REAL ESTATE CO.
5948 Easton — CAbany 3066

FINEST BOARDING HOUSE LOCATION 2097 Washington; pretentious 3-story, colonial 14 rooms; tip-top shape; 3 baths; 5 toilets; hot-water heat; one-half of what it would cost to duplicate today. **CHAUNCEY P. HEATH CO. GAr. 3165.**

7-ROOM RESIDENCE, $7000.
1380 Shawmut pl.; a real buy; modern throughout; steam heat; garage. See this today.
WENZLICK, 1010 Chestnut. GArfield 1427

OPPORTUNITY OF LIFETIME
$750 cash and rent money will buy 9-room home near Sarpy Page.
BEN M. LOEWENSTEIN, 915 OLIVE. (c99)

1361 TEMPLE PL.
Modern 7-room residence, in good condition; bath, furnace, 2-car garage; must see to appreciate.
C. E. MILTENBERGER, 14 N. 8th st. (c)

DO NOT OVERLOOK
1415 Temple pl.; 7 large rooms; cement block residence; 4 bedrooms, furnace; 2-car garage; modern; can be converted into flat. Price $8000.
WENZLICK, 1010 Chestnut. GArfield 1427

GIVE HER A HOME FOR XMAS
7252-7250 Lindell; also 7308 Northmoor pl.; new 7-room modern residence; 2-car garages; $5000 each; terms.
O'LOUGHLIN REALTY CO., 119 N. 7th.

5579 CHAMBERLAIN.
10 rooms and sleeping porch; lot 50x163; 2-car garage; hot-water heat. Kelvinator. Round heater. Nokol oil burner. Price $16,000.
WAGNER-GRANT-BELL.
714 Chestnut st. MAin 4890

HIGH-CLASS RESIDENCE BARGAIN
4953 Parkview pl.; 9 rooms, reception hall, hardwood floors, 2 baths, hot-water heat, 2-car garage; lot 50x128; close to Jewish, Barnes and Maternity hospitals; fine location for high-class rooming or boarding house; will consider $15,000 cash $5,000 balance on deed of trust.
WENZLICK, 1010 Chestnut. GArfield 1427

JUST LISTED—A REAL BARGAIN
7029 Northmoor drive; The Lady of Lourdes Church district; 9 rooms and sewing room; beautiful brick residence, with many attractive features; full tile bath, lavatory in basement, fine oak floors; 2-car garage; open for inspection between 2 and 5 today, or call **METROPOLITAN REALTY CORP., GRAND & LACLEDE. JEFFERSON 6100.**

BEAUTIFUL WEST END HOME.
6141 McPherson; exceptional location of this 10-room home is desired; tile bath, hardwood floors, hot-water heat, 3-car garage; newly painted and papered; price $19,500. Room for another house. Property cleared. Owner leaving city. WENZLICK, 1010 Chestnut. GArfield 1427

5012 CATES AVENUE.
10-room modern residence; 2-car brick garage; hot-water heat; lot 50x185; terms. **REAY, Realtor, 706 Chestnut. GA. 7374.**

WEST END RESIDENCE—$8500
90 Beach; 8 rooms, tile furnace; all in good condition; large lot; 1 block west of Skinker on Maple; terms to suit. **KERR'EN, 2155 S. GRAND. LACLEDE 8008.** (c)

7116 KINGSBURY
ATTRACTIVE RESIDENCE OF EIGHT WELL - ARRANGED ROOMS; OAK FLOORS; ALL MODERN CONVENIENCES; GARAGE FOR 3 CARS.
BUTTS REALTY CO. 726 CHESTNUT.

6018 CLEMENS.
5 rooms and bath; about 4 years old; suit-of-town owner wants action; keys at office.
CARTER SCOTT CO., 805 Chestnut.

IN ST. MARK'S PARISH
9 rooms, furnace; 3-car garage; a real bargain; $6000.
A. W. OBERMEYER & BRO. FOrest 0561.

"WYDOWN BL. HOME.
At University Lane. Extra well built by owner who is leaving city. Up-to-date improvements, 10 rooms, 3 bath rooms, built-in garage; lot 145x185; exclusive location. See it today. **WENZLICK BR.**

Lady of Lourdes Parish. Substantial and newly built, 8 rooms, slate roof on 2 floors; all the latest improvements, sunparlor, etc. garage.

"HILLCREST HOME."
Dartford and Aberdeen place; 10 rooms, superior and sleeping porch of generous size. The latest and best complete appointments; lot 70x160; cards to inspect house.
HENRY HIEMENZ R. CO., 614 Chestnut. Central 1370.

1367 ARLINGTON
Beautiful colonial style home with hardwood floors, tile bathroom, Rudd heater, garage; complete in every respect; newly painted; 2-car garage; price $9000; will consider trade.
W. C. MILTENBERGER 14 N. 8th st.

4615 NEWBERRY TERRACE—$750 CASH
Beautiful 9-room house, slate roof, bath, hot-water heat, garage. $50 monthly payments. Call GArfield 5603.
SILVERBLATT, 722 Chestnut. (c53r)

7232 SMITHSON DRIVE
NEW 6-ROOM HOME
One block south of Forsythe bl., with all modern improvements; brick garage, tile driveway; ½ block from Our Lady of Lourdes Church and school; $2500 cash and monthly payments will buy this artistic home. Only one left.
ALBERT G. BLANKE R. E. CO., 711 Chestnut st. MAin 3046.

$500 CASH—6-ROOM HOME.
3417 Montclair; garage; furnace, bath; this bathless building otherwise good condition; $40 monthly payments. GArfield 5603.
SILVERBLATT, 722 Chestnut. (c53r)

AN OPPORTUNITY!
Because the owner has just bought a new home she will sacrifice this splendid 7-room residence in wonderful condition; beautiful hardwood floors, tile bath, automatic gas water heater; 52xx lot; easy terms; just phone for particulars.
WENZLICK, 1010 Chestnut. GArfield 1427

QUICK SALE WANTED
PRICE REDUCED TO SELL
"A BEAUTIFUL HOME"
39 LEWIS PL.
11 beautiful large rooms; 5 **sun** grates, entire first floor oak; tile bath, hot-water heat; double garage; lot 50x208; at a sacrifice.
NELSON REALTY CO., Colfax 7980J. (c99)

39 Aberdeen Pl. (Hillcrest)
Immediate sale desired on a strictly modern residence, at a bargain price. Will consider any reasonable offer; make terms.
WILL WISSMATH, 2838 N. GRAND.

WEST END RESIDENCE
8469 Maple, southwest corner of Clara; 9-room residence; all conveniences; lot 25x135.
EASTON-TAYLOR TRUST CO., Easton and Taylor.

RESIDENCES FOR SALE — South

2627 CLIFTON
7-ROOM MODERN—$7250
Take a look at 2627 Clifton av.; a 2-story slate roof brick in elegant condition; is modern and can be used for 2 families if wanted; garage and lot, 50x150; it is a real bargain; very easy terms. See this **soon.**
HAUER-LUSTKANDL, 806 Chestnut.

IF YOU KNOW BARGAINS DON'T MISS THIS ONE
2727 S. KINGSHIGHWAY
3-story, 10 rooms and reception hall; butler's pantry, canvas walls, hardwood floors, faces entrance to Tower Grove Park; open for inspection 2-5; $2000 cash, balance easy terms; suitable for rooming house; Arsenal st. 1 block away; this is a good bargain if there ever was one.
Jos. F. Dickmann R. E. Co., 633 Chestnut.

REAL BARGAIN.
5608 S. Magnolia av., 5-room frame residence; bath, new electric fixtures, concrete foundation and basement; street made; opposite St. Aloysius' Church and school. Small cash payment, balance like rent. Open today for inspection.
WALTER HEUER R. E. CO.
MAin 2928. 618 Wainwright Bldg.

A SACRIFICE
PRICE CUT FROM $8000 to $6000
Must be sold at once; odern 3-story brick residence (bungalow type) modern bath, furnace, 5 rooms, large yard, side driveway and garage. Made a sacrifice terms to suit. Full details of W. B. **SHELP & CO., 109 N. 9th st.**

RESIDENCES FOR SALE — West

BELT, 1488—Investigate a real chance; 8 months and bath, furnace. 50-foot lot, side drive $4750; leaving city. (c)

CATES, 5065—9 rooms, hot-water heat; $1500 cash, $50 per month. WEber 2324.

CATES, 5065—9-room modern home; worth $12,000; must sell at once; price reduced to $8500; your own terms; possession now; open today. Parkview 5044W.

CHAMBERLAIN, 5718 (1 block north Olive St. rd.)—Fine 6-room modern home; all conveniences, including garage; price right; terms.

OREON E. & R. G. SCOTT, 800 Chestnut.

CHATHAM, 6225—5 rooms; frame; bath; $4000; can be sold for $500 cash.
WILL C. WISSMATH, 2838 N. GRAND.

CLARA, 1214—9 rooms, hardwood floors, newly decorated; modern fixtures, furnace, 2-car garage; price $9500; $1000 cash. 809 Chestnut. Garfield 4779. (c80)

DE GIVERVILLE, 5727—7 rooms; tile bath, hot-water heat, oil burner; modern; must sell to close estate. Make offer.
SHUCHART REALTY CO., 814 Chestnut.

DELMAR, 3654 — 75' front; income $3600; Grand; price $75,000.

DELMAR, 40xx—Two 11 room houses, including garage; fully rented; easy terms. Hoffman, MAin 2427.

DELMAR, 4264—Fine 11-room home; completely furnished; excellent for rooming or boarding purposes; price to suit; income $200 per month.
OREON E. & R. G. SCOTT, 800 Chestnut.

ENRIGHT, 5211—10 rooms, hot-water heat, 3-car garage; terms.
WEINBERG & WEINBERG REALTY CO., 809 CHESTNUT. GARFIELD 4779-4710.

FOREST PARK, 4397 — Eleven rooms; modern; specific bargain this week.

GANNON, 7449—5 rooms; sunroom, hot-water heat, hardwood floors, attached garage; easy terms. WARNE, CAbany 0327. (c)

HANVILLE, 1376—7 rooms, garage, bath; leaving city. See owner.

HEREFORD, 416—Residence, modern, near Catholic church and school. $8000.

KINGSBURY, 7390—University Hills duplex; 14 rooms; 4 baths; 4-car garage; terrazzo floors; Grafflex walls. (c99)

LINDELL, 3740—65' front; large convertible residence; opposite Coronado; bargain.

LINDELL, 3805—20 rooms, 2 baths, 2 toilets, good location for doctors, or professional men, adjoining Mooiah Temple. If you buy this you can be sure of a bargain.
GEO. J. WANSTRATH, 7174 Chestnut.

LENOX, 6307—5 room residence; garage; 18x24; garage; forced to sacrifice; $5000; terms to suit. Wellston, CAbany 2039J.

LOT—Excellent residence lot; Moorland Addition; Kingshighway. Box W-403. Republic.

MAPLE, 5202—10 rooms, tile bath, furnace heat; large lot. Call Lindell 3067.
FOSKIN-GABBERT-SLATTERY.

MAPLE, 5586—10-room brick residence; bath; new vapor steam-heating plant; 2-car garage. Call Lindell 3067.
FOSKIN-GABBERT-SLATTERY.

MAPLE, 5352—A beautiful home, 10 rooms, 2 baths, large lot and garage; will exchange in part for anything in priced right; terms; open today.
OREON E. & R. G. SCOTT, 800 Chestnut.

MAPLE, 51xx block—9-room brick residence, well furnished, all ready for rooming; only $10,000; easy terms. W. L. DONALD, 1010 Chestnut. GArfield 8941, Colfax 6090W.

MARYLAND, 7240 and 7274—2 new residences; just about completed; 8 rooms and bath; strictly modern; 2-car garages. 7250—New, 9 rooms; all modern; 1 block south of Forsythe bl.

OAKLAND, 6732—Opposite Forest Park; 9-room brick residence; strictly modern; 2-car garage; price $14,500.
MERCANTILE REALTY CO., Real Estate Department, 8th and Locust to St. Charles.

RESIDENCE—For sale or lease, 8-room brick residence, modern; 2-car garage, large lot, large sleeping porch, terms. Owner, 1420 Burd. Forest 7235W. (c7)

SERENO, 16 E. between Laclede, Forest Park—5-room, 2-story house; good for rooming; $50.

VERNON, 50xx—10 rooms and furniture; will rent or sell. Fine for boarding house.
GEO. F. BASHFORD, MAin 1040.

VERNON, 57xx—9 rooms, hardwood floors; 2-car garage; lot 40x160; only $9000. BARNGROVE & SPECHT, 112 N. 8th st.

WASHINGTON, 4368—Large, modern; 8 rooms; furnished; $20,000. Garfield 5749.

WASHINGTON, 5272—Most convenient location in city; 10 rooms, 2 baths, garage. Get card of admission from
WALTER SHIELDS, Realtor.
324 Wainwright Bldg.

WESTMINSTER, 4004—14 rooms; running water in all rooms; easy terms. Hoffman, MAin 2427.

WEST PINE, 4716—Large, modern convertible many uses; restricted. $25,000

SEE KENSINGTON, 179—Then call owner, Victor 1393M. 7-room residence, slate roof, hardwood floors, new furnace, double garage, reasonable.

ATTRACTIVE NEW MATT BRICK
7145 Waterman; 6 rooms, modern in every detail; it's a beauty, large lot, garage; owner will show; terms easy.

JOHN A. WATKINS, 722 Chestnut.

SAN BONITA, 6233.
6 rooms, sun parlor, new modern, all burner, frigidaire; owner.

FOR SALE—RESIDENCES.
See these splendid 2-story homes; tile bath, slate roof, hardwood floors, hot-water heat; garage attached; reasonable terms. Open today. 7117 and 7140 Clemens av.

$850 CASH BUYS 4244 EVANS
6 rooms, tile bath, hardwood floors, furnace, newly painted and papered, only price $6850; payments only $40 per month. SAM RICH, 4222W Evans. DEmar 3250W.

7 ROOMS, 2 BATHS.
5555 Pershing; newly decorated and painted, sleeping and sun porches; a really attractive home at $7250.

MARYLAND TERRACE.
7007 MARYLAND; VERY ATTRACTIVE 10-ROOM RESIDENCE; 2 BATHS; SUNROOM; NEAR WASHINGTON U.
BUTTS REALTY CO., 726 CHESTNUT.

1330 GOODFELLOW
Owner will sell this 9-room home, fine place, bath, hardwood floors, garage; good offer will accept; open today. Side for single family residence. DON'T PASS IT UP.
Jos. F. Dickmann, 3126 S. Grand. Lac. 0629

HILLCREST BARGAIN.
Residence, 6 rooms, sunroom, sleeping porch; large lot; sacrificed at $13,500; small cash payment. Here is the bargain you've been looking for.
HAILE & HOLME REALTY CO.
MAin 4800. 324 Wainwright Bldg.

$1000 CASH BUYS, 1272 GOODFELLOW.
9 rooms, hardwood floors, sleeping porch, bath, furnace, electric side drive, garage, newly painted and papered, nice large yard; price $8950. Payments $50 per month. SAM RICH, 4222W Evans. DEmar 3250W.

MUST BE SOLD
12-room residence; completely furnished; 2-car garage; 50-foot lot; located on Washington av. near Pendleton. For terms and particulars see
HOLBROOK, BLACKWELDER R. E. TRUST CO.
1010 Olive st. MAin 5058.

UNIVERSITY CITY HOME.
THIS IS THE HOME FOR YOU
434 Melville. Ames pl. 30-foot living room, dining room, breakfast room, sun parlor, bath completely tiled; bargain; $19,500. $5000 cash. Look today.
CHAUNCEY P. HEATH CO. GArfield 3165

7-ROOM RESIDENCE, $6000
Brick; A1 condition; good location; nace, terms. Box F-25. Post-Dispatch.

11-ROOM RESIDENCE ON MARYLAND.
Ideal location for boarding house; steam heat, hardwood floors will trade for 8 or 6 room cottage. Phone for details.
WENZLICK, Garfield 1427.

RESIDENCES FOR SALE — West

Beautiful Home
6922 Kingsbury
This desirable "Bergfeld Built" home of 9 rooms and 2 baths is really an unusual value; the house is in perfect condition, the rooms exceptionally large and light and well arranged; its location in University City is ideal; close to the best of schools, both grade and university; a beautiful home with double lot, 100x140, well planted with shrubbery; can be purchased with either 50 or 100 feet of ground; has hot-water heat with oil burner.
GEO. F. BERGFELD REALTY CO., Realtors. MAin 1778. 610 Chestnut.

Beautiful New Homes
On Forsythe
7119-23 FORSYTHE BLVD.
6 rooms, ultra modern, hot-water heat, oil burner. Spacious grounds. Surrounded by oaks. Open for inspection.
L. JOHN MORESI,
Colfax 2315. 3119 N. Grand Bl.

Exceptional Value
FINE HOME
6335 Westminster is an exceptional home with large living room, immense solarium with terrazza floor, large dining room, 4 bedrooms, large sleeping porch and 2 baths on second floor, large playroom, maid's quarters and bath on third floor; all rooms are large, light and airy; entire house canvassed; in fine condition; large garage; beautiful lot; hot-water heat, oil burner; a high-grade home; priced to sell.
We advise you to inspect this home at your earliest convenience; admission by card only. Just phone MAin 1777.
GEO. F. BERGFELD REALTY CO., Realtors. MAin 1778. 610 Chestnut.

FOR SALE OR LEASE
5354 WATERMAN
Beautiful home of 12 rooms, 2 baths; convenient arranged; hot-water heat, hardwood floors; desirable location; large lot; key at our office. CORNET & ZEHNIE, 719 Chestnut.

MISSISSIPPI VALLEY TRUST CO

6009 McPHERSON
Open for inspection between 2 and 5 p. m. West built residence, 7 rooms, tile bath, screened back porch and sleeping room, large porch across front; large bonus garage, side drive; low price for quick sale. For further particulars call on Mississippi Valley Trust Co., Agent. 4th and Pine.

RARE BARGAIN
NEW RESIDENCE
7048 NORTHMOOR DRIVE
Newly decorated; electric fixtures and screens.
Price reduced $3000.
R. A. & G. B. BULLOCK.
Garfield 1916. 1003 Fullerton Bldg.

CABANNE BARGAIN
5153 CABANNE.
Without doubt the best buy in the Cabanne district; has 9 rooms, 2 baths, hot-water heat, all modern conveniences; a bargain.
Arrange to inspect this home first. Phone Main 1778.
GEO. F. BERGFELD REALTY CO., Realtors. MAin 1778. 617 Chestnut.

At a Big Bargain
4435 Forest Park Bl.
PRICE $17,500. EASY TERMS
Three-story; first floor has reception hall, large living room, dining room, kitchen and pantry, second floor, five bedroom; third floor, two rooms and trunk room; hot-water heat, hardwood floors, 2-car garage; 40x20 lot; possession 30 days. Owner on premises, will show you through.
HENRY R. WEISELS CO. 8th and Chestnut.

OWNER SAYS SELL
4553 PAGE BL.
GOOD BUSINESS LOCATION
7-room residence; attic, furnace; lot 48x150. See this splendid home today; open 2 to 5 today.
PARK SAVINGS TRUST CO., Clayton and De Mun.
PArkview 1400.

MUST SELL TODAY. SACRIFICE.
314 MELVILLE (Ames Place)
—6 rooms; beautiful woodwork and floors; all walls in the new rough finish; living room, 22x13, with French doors; lot 50x116; double brick garage; no cash needed; or will accept second deeds or lot as part payment, balance in four years. Sacrifice price. One block north of University car, or by auto to 6600 Kingsbury. Open.
BELLIS, REALTORS, GARFIELD 0378.



6 Rooms—$13,000
Material and Workmanship of a $25,000 House
1250 Boland (3 blocks south of 7700 Clayton car). This is a brand-new residence which has just been placed in my hands for sale.
This residence, constructed by a builder specializing for more than 20 years in the erection of homes in excess of $20,000, has the same material and workmanship used by him in his expensive houses, and differs only from them in size; some of the features are the vari-tone and shower in the large bath; gas and real fireplace in the spacious living room; built-in china case and, of course, floors are of hardwood, and hot-water heat.
To those seeking the highest type of construction, the best of materials, excellent arrangement and a beautiful location in the West End, this house MUST appeal.
See representative on premises and ask for particulars and information regarding the attractive terms available.
STANLEY EPSTEIN, INC., 904 Chestnut. MAin 4384.

BUSINESS PROP. FOR SALE — Central

BUSINESS CORNER—PRICED LIKE BUNGALOW!
4 new stores, 3 flats; only $1000 cash; on corner; $7000 — 1st, $3000 2d; new loans; all rents actual; 6 flats.
WENZLICK, 1010 Chestnut. GArfield 1427

2 MARYLAND AV. HOUSES
4203 Maryland; 9 rooms, modern, all No. 1 order, choice location, $8750.
4211 Maryland; 9 rooms, modern with 2-car garage, $8750.
Can arrange reasonable terms. Submit offers.
OREON E. & R. G. SCOTT, 800 Chestnut.

CATHEDRAL PARISH
310 N. NEWSTEAD.
A very attractive and well-built 9-room residence with 3 baths; hot-water heat and heater; reasonable price and terms; admittance by card only. Possession about February 1927.
FRANCIS-PERRY-RUTH, 110 N. 7th st.

A REAL HOME
8469 Claxton; 6 bright rooms, tile bath; 2-car garage; priced right.
UNION-EASTON TRUST CO. 5895 Easton. FOrest 1370.

BUSINESS PROP. FOR SALE — Central

CHOUTEAU, 2736—Store and flat, sell on easy terms, or take clear lot, first payment, TYler 1769R, after 3. (c7)

CLARK, 517-19—Stores and flats; priced to sell. $11,500.
BEN ALTHEIMER & BRO. REALTY CO.

FACTORY BUILDING—3-story brick, 39,000 square feet, equipped with automatic sprinkler system, engine, boiler and woodworking machinery, or will lease to responsible tenant. Wolf & Kraemer Furniture Co., 224 and Mullanphy.

MORGAN, 720-22—Stores and flats; lot 40x100.
BEN ALTHEIMER & BRO. REALTY CO.

OLIVE, 20xx—Big speculation; price right for quick sale; oportunity for sure profit. Box T-379, Post-Dispatch.

RUTGER, 2701—Corner; store rooms in rear, 3-room flat above, 3-car garage; price $5500; $500 cash. 809 Chestnut. Garfield 4779. (c80)

THIRTEENTH, 1110 N.—Store and flat above and 2 flats in rear; first $4400; $500 cash. Stein or Shegley.
GLICK, REALTORS, 822 Chestnut.

WALNUT AND EWING (southeast corner) —Stores and flats; rents $137 per month; price $10,750, $750 cash. 809 Chestnut. Garfield 4779. Stebelman. (c80)

22 PCT. INVESTMENT
RENTS $1920—PRICE $8500
4 houses, 5 rooms each; colored; electric; 2723 to 2727½ Mills; $1500 cash; 1 block north of Wash. Look quick. Bargain.
CHAUNCEY P. HEATH CO., GArfield 3165

RENT $1896—PRICE $9000
1610-12 Carr st.; 8 flats; must sell.
GLICK, Realtors, 822 Chestnut.

DOWNTOWN PROPERTY—$8800
Will pay 5% net on price. See 2016 Chestnut; 12-room house, new roof, new paper, new electric wiring; big future.
John Gruner & Co., 811 Int. Life Bldg.

3 STORES, 6 FLATS, $2000 CASH
First-class building, well located; always rented; $245 monthly; price only $19,500. 2715-33 Chouteau. CEntral 8500. LIEBERT, 722 Chestnut.

OLIVE ST. VACANT—$190 PER FT.
South side, 240 feet west of Garrison av.; lot 25x64; will loan money to improve; cheapest lot on the street.
JOHN S. BLAKE & BRO., 815 Chestnut.

WAREHOUSE
3900 SQUARE FEET
Wood floor, wagon-bed high.
Also lot 20x112 adjoining.
14 S. Rankin av.; reasonable price.
FRANCIS-PERRY-RUTH, 110 N. 7th st.

2937 OLIVE—$9250
Good building; store and 3 rooms and bath in rear, and 8 rooms and bath above; leased $1380; best buy on Olive st.
GLICK, REALTORS, 822 Chestnut st.

BARGAIN DOWNTOWN
We mean what we say; investigate; 8 stores and 8 flats; 4 rooms; rents $6700
BEN ALTHEIMER & BRO. REALTY CO.

12TH ST. AND CLARK AV.
Talk to Us About the Wonderful Possibility of This Property
7 Stores and Flats
BEN ALTHEIMER & BRO. REALTY CO.
409 Wainwright Bldg.

BUSINESS PROP. FOR SALE — North

ATHLONE, 4500—Beautiful large corner store building, 6-room flat above, with bath; hot-water heat and all modern conveniences. Also 4-room cottage in rear. L. 4, $17,500; trade equity for clear farm near St. Louis.
BEN ALTHEIMER & BRO. REALTY CO.

BUILDING—With bakery shop and equipment; old established business for 21 years; will sacrifice. Box T-66. Post-Dispatch.

GRAND, 1828 TO 1904 N.—4 stores and 4 flats above; modern; very good income. See today. Call Lindell 3067.
FOSKIN-GABBERT-SLATTERY.

GREER, 3901 (northwest corner Vandeventer av.)—Large store with 3-room flat and two 4-room flats above, hot-water heat. 2-car garage; lot 50x130 feet; makes an offer.
KAUFMANN-FLEER REALTY & INV. CO., 3129 N. Grand. COlfax 3428.

LEE, 4160—Store with 4-room flat above and extra lot. Only $7,000.
BRICKLEDER, FOrest 5849.

LINCOLN, 4000—stores and flats above; easy terms; good income. Call Lindell 3067.
FOSKIN-GABBERT-SLATTERY.

LOOK—STORE AND 3 FLATS ONLY $3,000 DOWN
1320 Monroe; store is leased; flat has bath, toilet; always rented; only $8000; new loans.
WENZLICK, 1010 Chestnut. GArfield 1427

ROMMING HOUSE.
2441 N. SPRING—Rooming house with bath; near car barns; always rented, $200 monthly rent. Priced at $5500, including furniture. Possession 30 days.
EDW. L. KUBS REALTY CO. LIndell 7800.

10 Flats, 2 Stores
Rents $4164. Price, $35,000
S. W. Cor. 9th and Tyler
BEN ALTHEIMER & BRO. REALTY CO.
4th floor, 7th and Chestnut.

Warehouse on Switch
A GOOD BUY
Northwest corner Talcott and McKissock. 2-story and basement; 80x150; containing 36,000 square feet; 2 elevators; terminal switch; sale price right.
MARTIN & BRIDGET R. E. CO., 1119 Chemical Bldg.

BUSINESS PROP. FOR SALE — Northwest

NEW DOUBLETS AND STORES
See this investment offering 10 flats and 2 stores, located on Ashland; very attractive location. This is a bargain; will trade for vacant in West End; investigate this. Phone Monday to inspect.
WENZLICK, Garfield 1427

BUSINESS PROP. FOR SALE — South

BROADWAY, 1501-0118, S.—Corner; consisting of 2 stores and 2 flats; modern. Price $12,500; terms.
WEINBERG & WEINBERG REALTY CO., 809 CHESTNUT. GARFIELD 4779-4710.

FOUNTAIN, 4000 to 1730—2 flats with meat market business; good business corner; price is reasonable. See HOSEK, 1807 Gravois.

GRAVOIS, 4632—Business property; large store and 5 rooms above, hot-water heat; real bargain.

WALTON O'GOURKE, REALTORS.
Riv. 4310. 5471 Gravois.

JEFFERSON, 3710-12 S.—Two brick residences; lot 30x165; rents $3600 yearly; price $7850; a sure future; Jefferson widening; terms to suit.
WEINBERG & WEINBERG REALTY CO., 809 CHESTNUT. GARFIELD 4779-4710.

LAMI, 1218-26—Half block of property on Lami; in good condition; rents $81. Every offer will be considered. Here's your chance; how much? NETTLE, 1881 S. Twelfth.

MEAT MARKET — Building business street, south; bargain. Inquire 3425 Meramec.

MINNESOTA, 3538—Modern double of 4 rooms and breakfast room, Murphy beds, etc.; splendid investment. NETTLE, 1881 S. 12th.

OHIO, 3629-31—Double of 4-5, 3-4, furnace bath, garage; good buy. NETTLE, 1881 S. 12th.

SCHILER, 4253—STORE, FLAT; BATH, FURNACES; ONLY $7500. BRANNER, RIVERSIDE 5330.

SOUTHWEST, 3—Business property; bakery with three tenants; lot 25x146; rent $120. Make offer. NETTLE, 1881 S. 12th.

SIDNEY, 1812—Butchery and Grocery; 3-3; garage; will trade. LAclede 6449.

SIMPSON PL., 3731—Modern double apartment flat, 3 rooms and kitchenette, fine location. NETTLE, 1881 S. Twelfth.

STORE—SALOON, 6-ROOM FLAT, BATH 3 GARAGES; 75 FT. FRONT; $14,500. BRANNER, RIVERSIDE 5330.

VIRGINIA, 4708—Store and rooms; good location; open for inspection. Call 2d floor. Will exchange.
KAUFMANN-FLEER, 2801 Cherokee.

CORNER STORE BUILDING.
Good location; rents $4260. Price low.
SIMMONS REALTY CO., Chestnut. GArfield 8041.

NORTHEAST CORNER EIGHTH AND LAFAYETTE—Beverage parlor, dance hall, meeting room, 8 store rooms; 2-car garage; investigate this; terms. See HOSEK, 1807 Gravois. (c)

GRAVOIS AND KINGSHIGHWAY STORE AND FLAT
6642 Gravois; large store and 5 rooms and bath above; **annual rent $1,560**, but owner wants to sell quick; make offer; easy terms. will trade for flat.
CHAUNCEY P. HEATH. GArfield 3165.

BAKERS ATTENTION
6225 Gravois; old-established bakery and building; this place has never been on sale before; priced right.
WATSON-O'ROURKE, Realtors.
RIverside 4310. 5471 Gravois.

2207-09 LYNCH
Building suitable for garage and repair shop or light manufacturing; easy terms.
A. F. GROSSE, REAL ESTATE, 7733 Chestnut.

NORTHEAST CORNER 13TH AND CALHOUN—Bakery building, with store and living rooms; confectionery store, bakery shop; will sell with bakery business good for wholesale bakery; next to moving picture show; investigate; bargain.
HOSEK, 1807 Gravois. (c)

NORTHEAST CORNER 12TH AND RUSSELL—Office building; good investment; hot-water system; good location. See HOSEK, 1807 Gravois. (c)

BUSINESS PROP. FOR SALE — South

STORE AND RESIDENCE
ATTRACTIVE DISPLAY FRONT
4445 GRAVOIS
This property can be bought right; a money maker for any business.
FRIE REALTY CO. Riverside 0616.

Cash In On Gravois!
The finest lots on Gravois, next to the new million-dollar Gravois Theater, can now be sold. Don't fail to inspect these wonderful business locations, the price is right; the future of this location is unquestioned by anyone who knows.
WENZLICK, 1010 Chestnut. GArfield 1427

Cherokee Street Stores and Flats
This wonderful bargain in 4 stores with 4 flats above, renting for $310 per month, can be bought on a very reasonable basis and easy terms.

E. R. Hammer R. E. Co.
LaClede 4313. 3548 S. Grand.

RESIDENCES FOR SALE — West

DELMAR BL.—Garage, 100 regular boarders at good prices; excellent gas, oil and coal business; selling account of sickness. Box T-220, Post-Dispatch.

EASTON, 4403—Store and 7-room flat garage; hot-air heat; reasonable terms.
WEINBERG & WEINBERG REALTY CO., 809 CHESTNUT. GARFIELD 4779-4710.

EASTON, 5161—Store, 6 rooms above, bath, double garage; rent $1320 year; price $11,500. Call Lindell 2729 or CAbany 0131.

FOR FILLING STATION.
Northeast corner Page av. and Michael st. (7100 west); lot 86'9"x156; terms.
PROETZ-SCHNELL R. E. CO.
Realtors. 715 Chestnut st.

DESIRABLE COMMERCIAL
3923 and 3925 Washington; two stores, on lot 50x150; ground value enhancing steadily.
PROETZ-SCHNELL R. E. CO.
Realtors. 715 Chestnut st.

CORNER BUSINESS LOCATION
With 4-room house, tile bath, furnace heat; street made; price $5300; Richmond Heights.
WENZLICK, 1010 Chestnut. GArfield 1427.

4008-10-12 LACLEDE
Six-family flats; 3 stores and bath each; bargain.
JOSEMILLER R. E. CO. 105 N. 9th.

IMP'VED PR'P'TY FOR SALE
LACLEDE, 2821—7 rooms, bath, toilet, 4 families, 2 rooms in rear; rent $110 month; price $8000; $750 cash. 809 Chestnut. Garfield 4779. Stebelman. (c)

PUBLIC ADMINISTRATORS' AUCTION SALE

By order of the Probate Court of the City of St. Louis, I, OTTO A. HAMPE, Public Administrator for the City of St. Louis, will sell at the COURTHOUSE, on DECEMBER 8TH, at TWELVE O'CLOCK NOON, at the EAST FRONT DOOR of the COURTHOUSE, to the highest bidders, the following properties:

2926 MADISON STREET
Lot 30'6"x127', together with the improvements thereon, consisting of a two-story brick flat. Three rooms on each floor, with gas, electric and a bath on the second floor. Rents for $40 per month.

3941 BLAIR AVENUE
Lot 20x145, together with the improvements thereon, consisting of a single brick flat building of three rooms on each floor, with gas and electric. Also a frame house in the rear, arranged for two families of three rooms each. Now rented for $87 per month.

5918 and 5918A Horton Place
Lot 33'4"x147', together with improvements thereon, consisting of a two-family flat, containing five rooms on each floor. All modern improvements, including separate steam heating plants; frame garage in rear for two automobiles; street and alley made. Property rented for $128.50 per month. Sale will be made subject to deed of trust to secure the sum of $6000 due July 21, 1927. Terms of record.

3809 O'Meara Avenue
Lot 30x114'8", consisting of a four-room stucco bungalow, containing gas, electric and furnace. Now rented for $40 per month.

2312 South Eighteenth Street
Forty-four feet front, more or less, on the east line of Eighteenth street, by a depth of 51 feet, more or less. House has four rooms on the first floor and five rooms on the second floor; electric light and bath. Downstairs rented for $25 per month; the upper flat is vacant, but was rented for $35 per month.
Properties will be sold separately.
Terms of sale: All cash except the Horton Place piece, which will be sold subject to the deed of trust mentioned above. Purchasers to assume any special taxes assessed after the date of sale. All of the above properties are open for inspection, and have signs identifying them. A deposit of 10% of the purchase price in cash or certified check will be required at time of sale; balance when sale is approved by the Probate Court.
For further particulars, apply to the PUBLIC ADMINISTRATOR'S OFFICE, Times Bldg., Broadway and Chestnut street, or at the office of

A. R. SCHOLLMEYER, Auctioneer.
104 North Seventh Street
The Public Is Invited to This Sale.

REAL ESTATE—FOR COL'ED

BELL, 3405—7 rooms and bath; brick; gas, electric; good furnace, good granitoid basement; all splendid condition; party must also buy furniture. Liberal terms. (*)

BELLEGLADE, 2615—Single flat, $750 cash; $50 per month. GRand 5301M. (*)

CARDINAL AND HICKORY (Northwest corner)—4 flats, rents $1248 year; price $7300; $2500 cash, balance first deed of trust. 3110-12 Hickory st.; 4 flats, 3 rooms, price $6500; cash $1500, balance first deed of trust. 1201-15 S. Cardinal av.; 8 flats of 3 rooms, 4 houses of 5 rooms; rents $3840 year; bargain price. See SILVERBLATT, 722 Chestnut. Garfield 5603. (c53*)

COOK, 4001—9-room residence; hot-water heat; strictly modern; lot 47x160. For information call DEImar 0178W. (c80*)

DICKSON, 3015—11-room residence; suitable for 3 families; garage; terms.
WEINBERG & WEINBERG REALTY CO., 809 CHESTNUT. GARFIELD 4779-4710. (c)

EUCLID, 139 (Webster)—A very nice 5-room brick home; hot-water heat, bath; nice lot; in quiet, refined colored neighborhood; cash, terms to suit.
GLO. N. COOPER R. E. CO., 808 Chestnut. GArfield 3276.

EUGENIA, 4723—Flat of 3 and 3 rooms; also 2-2 room flat in rear; brick, electric; rent $46; bargain at $4300.
JOHN H. ABBOTT, Realtor, 709 Chestnut.

EWING, 329 S.—$450 cash, $50 month; 9 rooms, bath, electric; arranged for 3 families. J. K. POLOVSKY,

FLATS, AP'TM'TS, FOR SALE FLATS, AP'TM'TS, FOR SALE

HEMMELMANN-SPACKLER R. E. CO.

SINGLE FLATS

1003 ALFRED AVENUE.
Well built five-room single flat with tile bath, hardwood floors and enclosed porches, hot-water heat, two-car garage; lot 32x135. Price $17,500.

2807 ACCOMAC STREET.
Very fine flat; five rooms and tile bath on first floor and sleeping porch and bath on the second floor and third floor. Separate hot-water heating plants; double garage; lot 33x125. Price $15,000.

4700 CUPPLES AVENUE
A good single flat of three rooms and bath on each floor; separate furnaces; lot 90x115. Price $10,000.

4412 EVANS AVENUE.
Single flat with four rooms and bath on each floor; separate furnaces; double brick garage; lot 25x140. Price $10,000.

1720-22 SOUTH FOURTEENTH ST.
Single flat with six rooms and bath on each floor; one-car garage; lot 30x120. Price $10,000.

1027 FOREST AVENUE.
Well built four and five room flat with separate furnaces; two-car garage; lot 30x145. Price $13,500.

34xx PESTALOZZI STREET.
Well built five and six room flat with baths; separate furnaces; lot 33x151. Price $11,000.

4447 PAGE BOULEVARD.
Six and seven room single flat with bath; separate furnaces; two-car garage; lot 35x100. Price $11,000

HEMMELMANN-SPACKLER R. E. CO.
Seventh and Chestnut Sts.

South

MENARD, 2352—Double 3-3 rooms, inside toilets, garage; cheap. BUX R. E.

MERAMEC, 3717—4 and 5 rooms, bath, furnace, double garage; price only $12,900. LaClede 6648. (c)

MIAMI, 3107—New 2-family, 5-room efficiency; bungalow type; 3 garages; hardwood floors and excellent arrangement; only $3000 cash; balance terms. A. F. GROEBL, REALTOR. (c53x)

MICHIGAN, 3535—4 and 4 room double; 4-car brick garage; rent $3400 year; will sell reasonable by owner, first door north.

MICHIGAN, 5404—New, modern 4-4 room flats; tile bath, showers, large kitchens, furnace; will take vacant lot or cottage or auto in trade. (c) STUESSER REALTY CO., 3548 S. Grand.

MINNESOTA, 3169—Modern double, 3-3, baths, hot-air heat. See

MINNESOTA, 4626—New flat, 5-5 rooms; sacrifice price; a real buy. HEMSBECHER, PRospect 0267.

MINNESOTA, 2614—4-family 4-room efficiency; steam heat, bath; will sell at a bargain. (c) GEO. J. BASHFORD, Main 1049.

MINNESOTA, 3177—2 years old; well-built single flat of 3 and 3 large rooms, furnace, hardwood floors, tiled baths, double garage; price $10,500. Phone and we will show you.

MISSOURI, 2713—Double 3-3, brick; $5500; cheap. BUX, 3548 S. Grand.

NEBRASKA, 3545—Single, 3-3 rooms and bath, make offer. BUX R. E., LAc. 6449

NEBRASKA, 43xx—Single, 4-5, bath, furnace, will trade. BUX, LAc. 6449.

NEBRASKA, 4449—This well-built 3-4 single flat, with furnace, garage, can be rented right; very anxious to sell. See BERNDA-WEBER, 3127 S.Grand.LAc.9544

NEBRASKA, 4447—2-family flat; condition; 3 rooms; price reduced from $10,000. An investment. HANNAUER, 311 Chestnut. Main 1275.

NEOSHO, 3008—4 and 3 room single flat, very reasonable; only $500 will handle this.

WATSON-O'ROURKE, REALTORS, Riverside 4310. 5471 Gravois.

OHIO, 2009—Double, 3-3 rooms, tile bath, furnace, garage, bargain. BUX R. E.

OHIO, 2608—Single, 3-3 rooms, double garage; make offer. BUX, LAc. 6449.

OHIO, 3139—Double 3-3 rooms, bargain. BUX R. E., 3548 S. Grand. LAc. 6449.

OREGON, 1804—Single, 4-5 rooms, 2-car garage; cheap. BUX R. E., 3548 S. Grand

OREGON, 3130—Single 3-4, electric, laundry, large lot, shade. See owner. HOSEK, 1807 Gravois.

OREGON, 3144—Single 3-4 rooms, bath, furnace; rent $30; very cheap. See owner. HOSEK, 1807 Gravois.

OREGON, 33xx—Single 3-4 rooms, bath; $1000 cash balance to rent. See owner. HOSEK, 1807 Gravois.

OREGON, 33xx—New 4-4, single; modern; very high class. HEMSBECHER, PRospect 0267.

PARK, 3010—Single 4-5, bath, bargain. HOSEK, 1807 Gravois.

PARK, 3129—Double 3-3, bath, good investment. BUX, Shrieve 6449.

PARK, 1315—Single 3-4, baths, furnace; rent $83; very cheap. See owner. HOSEK, 1807 Gravois.

PARK, 36xx—Dandy 3-3 double flat; A1 condition; garage; $ rent buy at 7%. GRand 6320.

PENNSYLVANIA, 2907—3 and 3 single, double garage; very reasonable. See this Sunday.

PERSHING, 4445—Single, 4-5, bath, furnace, garage, make offer. BUX R. E.

WISCONSIN, 3016—Single 3 and 4 in-side toilet; price is cheap. See

WYOMING 3411—Single 5-5, modern, bargain; terms. LAclede 6449.

WYOMING, 39xx—Modern double, consider smaller property; inquire 3425 Meramec.

WYOMING, 4140—4-family flat, 100 per cent rented, never vacant; owner has authorized us to sell this at a ridiculous price; very little cash. SOUTHAMPTON REALTY CO., 4311 Kingshighway. Riverside 5200

REAL CHRISTMAS BARGAIN.
Just a nice investment; tile bath; furnace; garage; bargain for quick sale. RENGEL-WEBER, 3127 S.Grand.LAc.9544

WELL TRADE 2 double flats, 3 rooms each, electric, street and alley made; lot 50x150; will give for single or double flat; give full description. Box, M-159, Post-Dispatch.

South

3126 PORTIS AVENUE.
An exceptional well built single flat with four rooms, bath and alcove on the first floor and eight rooms and bath on the second and third floor; lot 24x160. Price $10,000.

2729 RUTGER STREET.
A good single flat in St. Henry's parish; three rooms on the first floor, three rooms and bath on the second floor; lot 25x125. Price $9150.

4226 RUSSELL AVENUE.
A good five and six room flat with baths, hardwood floors; separate furnaces; lot 25x124. Price $10,500.

2521 WARREN STREET.
A good single flat, five rooms and bath on each floor; gas and electric; lot 25x139. Price $7200.

DOUBLE FLATS.
4016 BOTANICAL AVENUE.
A good double five-room efficiency flat with tile baths, hardwood floors; double 50x123; renting for $230 per month; lot Price $22,000.

3902 CONNECTICUT STREET.
A very fine double flat of four rooms and sleeping porch on each floor; rents for $220 per month; lot 50x125. Price $22,500.

6424 CATES AVENUE.
A good double flat of four rooms and screened sleeping porch on each floor; hardwood floors, tile baths, separate furnaces; lot 33x151. Price $11,000.

4447 PAGE BOULEVARD.
Six and seven room single flat with baths; separate furnaces; two-car garage; lot 35x100. Price $11,000

HEMMELMANN-SPACKLER R. E. CO.
Seventh and Chestnut Sts.

South

MENARD, 2352—Double 3-3 rooms, inside toilets, garage; cheap. BUX R. E.

MERAMEC, 3717—4 and 5 rooms, bath, furnace, double garage; price only $12,900. LaClede 6648. (c)

MIAMI, 3107—New 2-family, 5-room efficiency; bungalow type; 3 garages; hardwood floors and excellent arrangement; only $3000 cash; balance terms. A. F. GROEBL, REALTOR. (c53x)

MICHIGAN, 3535—4 and 4 room double; 4-car brick garage; rent $3400 year; will sell reasonable by owner, first door north.

MICHIGAN, 5404—New, modern 4-4 room flats; tile bath, showers, large kitchens, furnace; will take vacant lot or cottage or auto in trade. (c) STUESSER REALTY CO., 3548 S. Grand.

MINNESOTA, 3169—Modern double, 3-3, baths, hot-air heat. See

MINNESOTA, 4626—New flat, 5-5 rooms; sacrifice price; a real buy. HEMSBECHER, PRospect 0267.

MINNESOTA, 2614—4-family 4-room efficiency; steam heat, bath; will sell at a bargain. (c) GEO. J. BASHFORD, Main 1049.

MINNESOTA, 3177—2 years old; well-built single flat of 3 and 3 large rooms, furnace, hardwood floors, tiled baths, double garage; price $10,500. Phone and we will show you.

MISSOURI, 2713—Double 3-3, brick; $5500; cheap. BUX, 3548 S. Grand.

NEBRASKA, 3545—Single, 3-3 rooms and bath, make offer. BUX R. E., LAc. 6449

NEBRASKA, 43xx—Single, 4-5, bath, furnace, will trade. BUX, LAc. 6449.

NEBRASKA, 4449—This well-built 3-4 single flat, with furnace, garage, can be rented right; very anxious to sell. See BERNDA-WEBER, 3127 S.Grand.LAc.9544

NEBRASKA, 3547—Double 3-3 rooms; price reduced from $10,000. An investment. HANNAUER, 311 Chestnut. Main 1275.

NEOSHO, 3008—4 and 3 room single flat, very reasonable; only $500 will handle this.

WATSON-O'ROURKE, REALTORS, Riverside 4310. 5471 Gravois.

OHIO, 2009—Double, 3-3 rooms, tile bath, furnace, garage, bargain. BUX R. E.

OHIO, 2608—Single, 3-3 rooms, double garage; make offer. BUX, LAc. 6449.

OHIO, 3139—Double 3-3 rooms, bargain. BUX R. E., 3548 S. Grand. LAc. 6449.

OREGON, 1804—Single, 4-5 rooms, 2-car garage; cheap. BUX R. E., 3548 S. Grand

OREGON, 3130—Single 3-4, electric, laundry, large lot, shade. See owner. HOSEK, 1807 Gravois.

OREGON, 3144—Single 3-4 rooms, bath, furnace; rent $30; very cheap. See owner. HOSEK, 1807 Gravois.

OREGON, 33xx—Single 3-4 rooms, bath; $1000 cash balance to rent. See owner. HOSEK, 1807 Gravois.

OREGON, 33xx—New 4-4, single; modern; very high class. HEMSBECHER, PRospect 0267.

PARK, 3010—Single 4-5, bath, bargain. HOSEK, 1807 Gravois.

PARK, 3129—Double 3-3, bath, good investment. BUX, Shrieve 6449.

PARK, 1315—Single 3-4, baths, furnace; rent $83; very cheap. See owner. HOSEK, 1807 Gravois.

PARK, 36xx—Dandy 3-3 double flat; A1 condition; garage; $ rent buy at 7%. GRand 6320.

PENNSYLVANIA, 2907—3 and 3 single, double garage; very reasonable. See this Sunday.

PERSHING, 4445—Single, 4-5, bath, furnace, garage, make offer. BUX R. E.

WISCONSIN, 3016—Single 3 and 4 in-side toilet; price is cheap. See

WYOMING 3411—Single 5-5, modern, bargain; terms. LAclede 6449.

WYOMING, 39xx—Modern double, consider smaller property; inquire 3425 Meramec.

WYOMING, 4140—4-family flat, 100 per cent rented, never vacant; owner has authorized us to sell this at a ridiculous price; very little cash. SOUTHAMPTON REALTY CO., 4311 Kingshingway. Riverside 5200

REAL CHRISTMAS BARGAIN.
Just a nice investment; tile bath; furnace; garage; bargain for quick sale. RENGEL-WEBER, 3127 S.Grand.LAc.9544

WELL TRADE 2 double flats, 3 rooms each, electric, street and alley made; lot 50x150; will give for single or double flat; give full description. Box, M-159, Post-Dispatch.

South

5-5 SINGLE NEAR GRAVOIS & NAGEL
Modern; bungalow-style; price right. SCHMOLL, 721 Chestnut. GArfield 6041.

4 AND 5 ROOM FLAT—$500 CASH
2047 Geyer av.; bath, electric, newly papered and painted; nice lot; call 6 CAR-field 2603. SILVERBLATT, 722 Chestnut.

OPEN FOR INSPECTION.
4100 and 4108 Folsom av., two single 5-room efficiencies; modern in every way. Price reduced. Call Lindell 3067.
FOSKIN-GABBERT-SLATTERY.

LOOK—5 ROOMS, ONLY $50
4018A Winnebago; practically new. **METROPOLITAN REALTY CORP., Grand and Laclede. Jefferson 6100.**

NEW SHENANDOAH
5 and 5 rooms and screened sleeping porches, slate roof, hardwood floors, built-in bath with linen closet, metal weather stripped, separate furnaces; garage for 2 cars. Call us for card to inspect.
ANDERSON-STOCKE-BUERMANN,
808 Chestnut. Realtors. Main 4594.

THREE NEW SINGLE FLATS
3138-50-52 Minnesota; 4 rooms and sunroom each; open daily 1 to 5 p. m.
FRANK SEBASTIAN, Realtor.
LaClede 8114. 3607 Harford st.

Fine 4 and 7-Room Flats, $4400 Cash.
1900 La Salle; baths, electric, newly papered and painted; easy terms.
SILVERBLATT, 722 Chestnut. Gar. 5603. (c53x)

FLAT BARGAIN
2707 Chippewa st.; 5 and 5 rooms.
FRANK J. PRICK R.E.CO., Wainwright Bl.

SUMMIT YOUR TRADES
900 steam heat; double garage; terms; $10.
BELLIS, Garfield 0378.

OWNER MUST SELL
4-4 and sun parlors; building only 3½ years old; 5471 Gravois.
WENZLICK, 1010 Chestnut, GArfield 1427.

ANNUAL RENTS $1200—PRICE $5000
310-12-14 Marion st.; 4 and 4 and 4 and 4 and frame flats; electric; sit 40x64; brick cored; cement walks; a bargain.
JOHN S. BLAKE & BRO., 815 Chestnut.

3905-07A BOTANICAL AV.
Annual rents $3000; lot 55x130; very substantial 2-story brick; 6 and 7 rooms; tile baths, furnace; 4-car garage; terms; JOHN S. BLAKE & BRO., 815 Chestnut st.

4-FAMIL FLAT.
East of Shaws Garden, 5 rooms, tiled baths, hardwood floors, garages, rent $2880; price reduced to $21,000; a bargain. HASLE REALTY CO., 921 Chestnut

THIS OFFERS A SPLENDID
Opportunity to acquire a 2-family, 2-flat, located conveniently near Grand av. and Shaw blvd.; has sleeping porches, tiled baths, hardwood floors, separate heat, bed closet and 2 garages; established neighborhood; rent at very reasonable figure. Post-Dispatch or call 5 p. m. Box T-140.

3841-43 SHENANDOAH
Modern 6-family apartment; modern in every respect; rented $4980 per year; 3 garages; priced for quick sale.
C. R. MILTENBERGER, 14 N. 8th st.

BEAUTIFUL DOUBLE APT-FLAT
3944-46 SHENANDOAH AV.
7-room efficiency every convenience; 3-car garage; for particulars, call at 4331A Shaw av. or call GRand 6271R.

BUILDING AT COST.
4503 Morganford; corner; 4-family, 4 rooms each; not old; strictly modern; owner second floor south; price and terms wanted. LEE-SCHERMEN, GRand 8830.

PENNSYLVANIA.
Single flat, 3 and 3 rooms; furnace; first floor; good investment.
PORETZ-SCHNELL R. E. CO.
715 Chestnut.

NEW 4-FAMILY—4 ROOMS.
SHAW'S GARDEN.
2151 53 Maury; contains tile baths, separate steam-heating plants, laundry tubs, refrigeration, hardwood floors, exceptionally well built; 4-car brick garage; rent $2700 per year; reasonable terms.
ALBERT G. BLANKE R. E. CO.
Main 3046.

3646-48 SHENANDOAH
Brick duplex flat of 5 and 6 rooms, furnaces, baths; other improvements; separate entrances; house is in A1 condition
Jos. F. Dickmann, 3125 S. Grand. LAc. 0620

ST. MARGARET'S SPECIAL
39xx Castleman; 5 and 6 rooms, bat's, furnaces; price reduced. Owner.

A GOOD FLAT
4 large rooms up and down; tile bath, steam heat, garages; good condition; near stores, schools, churches; good neighborhood; reasonable, with good live payments; terms to suit; rents $55 each. Post-Dispatch. Box T-134.

RARE BARGAINS.
3636-38 PARK AV.
Cash payment; balance like rent; 5 rooms, tile bath, furnace, small garage. WALTERS REALTY CO.
Main 2626 GArfield 4237.

BARGAIN—ONLY $6800—TERMS
2266 SHENANDOAH
Single flat; 3-3 rooms and 4-room cottage; to move in.
JOHN CZEKE, 2915 Rutger. Victor 2071J.

BARGAIN IN DUBLE.
2620 California av.; 4 and 4 room modern; garage; cash needed.
FRANK SEBASTIAN, Realtor.
LaClede 8114. 3607 Harford st.

4243 RUSSELL—NEW DOUBLE
4 rooms, tile baths, separate heating plants; rents $2320; double garage; price is right; terms.
CHAUNCEY P. HEATH CO., Gar. 3165.

3-4-ROOM FLAT, $5250
3018-18A Rutger st.; lot 25x135; well built, in fine condition; modern conveniences; basement; 2-car garage; terms; owner first floor; or 3-4 rooms.
JOHN S. BLAKE & BRO., 815 Chestnut st.

ST. ANTHONY PARISH
4105 Juniata, single flat, 4 and 4, modern, garage.
WATSON-O'ROURKE, REALTORS,
Riverside 4310. 5471 Gravois.

3526-28A-S. JEFFERSON av.
Annual rents $1800; price $14,000; terms; lot 50x125; 4-family brick flat; 4-5 rooms, baths, electric, separate; garages; JOHN S. BLAKE & BRO., 815 Chestnut st.

IMPOSSIBLE
To duplicate this bargain in a 5-6 room single flat on Grand bl., near Meramec; fine condition; owner will show you; price $12,000.
CHRISTIAN BRINKOP R. E. CO.
3621 S. Grand. LAclede 3040 and LAclede 3041.

$1500 CASH
Act quick. 515 Wilmington; 4-5 single flat, furnaces, baths, 3-car garage; priced to sell right now.
WATSON-O'ROURKE, REALTORS,
Riverside 4310. 5471 Gravois.

3 ROOMS—JUST DECORATED—$18
1622 and 1624 Barton st. See today.
CHAUNCEY P. HEATH CO. Gar. 3165.

DOUBLE 3-ROOM FLAT.
BIG BARGAIN. PARK AV.
Just east of Grand, 3313-15 Park; modern; must be sold.
R. J. ROETHEL, 621 Chestnut.

REAL XMAS INVESTMENT
OPEN FOR INSPECTION
3708-12-16 Blake; three beautiful double 4-room efficiency flats in splendid hardwood floors, everything of the best; real values for the money.
MUST BE SOLD TO
CLOSE ESTATE.
1943-45 Penn St. 4 families, 3 large rooms each. Price reduced. PRICE $4500—INCOME $55
5105 Cologne; 3 large rooms and bath each floor; all improvements.
TWO SINGLE FLATS
GOOD INCOME
1904 Cherokee; 3 large rooms each flat; convenient to transportation.
MODERN SINGLE ONLY $8650
3533 Pennsylvania; 8 rooms and bath each floor; furnace; 2-car garage. Terms.
YECKEL, EARICKSON & CO., Inc.
2925 S. Broadway 5001 Gravois

DOUBLE FLAT—LIBERAL TERMS
4356-58 Botanical; 4-families, 3 large rooms and tiled bath each. Will trade for 4-room single.
Modern Single—Every Convenience
3971 Cleveland; 5 large rooms, baths, furnaces; 3-car garage.
NEW BUNGALOW FLATS
$2500 Cash—Balance Monthly
5150-60 Goethe; 3 large rooms and tile baths each floor; rooms of comfort and convenience. Built of best material. Open for inspection.
MUST BE SOLD TO
CLOSE ESTATE.
1943-45 Penn St. 4 families, 3 large rooms each. Price reduced. PRICE $4500—INCOME $55
5105 Cologne; 3 large rooms and bath each floor; all improvements.
TWO SINGLE FLATS
GOOD INCOME
1904 Cherokee; 3 large rooms each flat; convenient to transportation.
MODERN SINGLE ONLY $8650
3533 Pennsylvania; 8 rooms and bath each floor; furnace; 2-car garage. Terms.
YECKEL, EARICKSON & CO., Inc.
2925 S. Broadway 5001 Gravois

DOUBLE FLAT—LIBERAL TERMS
4356-58 Botanical; 4-families, 3 large rooms and tiled bath each. Will trade for 4-room single.
Modern Single—Every Convenience
3971 Cleveland; 5 large rooms, baths, furnaces; 3-car garage.
NEW BUNGALOW FLATS
$2500 Cash—Balance Monthly
5150-60 Goethe; 3 large rooms and tile baths each floor; rooms of comfort and convenience. Built of best material. Open for inspection.
MUST BE SOLD TO
CLOSE ESTATE.
1943-45 Penn St. 4 families, 3 large rooms each. Price reduced. PRICE $4500—INCOME $55
5105 Cologne; 3 large rooms and bath each floor; all improvements.
TWO SINGLE FLATS
GOOD INCOME
1904 Cherokee; 3 large rooms each flat; convenient to transportation.
MODERN SINGLE ONLY $8650
3533 Pennsylvania; 8 rooms and bath each floor; furnace; 2-car garage. Terms.
YECKEL, EARICKSON & CO., Inc.
2925 S. Broadway 5001 Gravois

4017 McREE AVENUE
Double flat, 4 rooms and bath each, practically new, stone foundation; best of condition. Can be bought at price that will bring good returns.
GUS M. ARENDES REALTY CO.
GArfield 0775 16 N. 8th St.

ALBERTA, 3405—4 and 5 room flat; bargain; brick porch. KELLEDY, 5522 Easton. (c)

New Double Flats

4974-76 and 4978-80 Chippewa; new double flats of 4 rooms each with screened sleeping porches, hardwood floors, furnace heat; also 4 brick garages; will sell on terms or trade for $6000 cash, balance monthly payments, or will consider exchanging for other property.
ANDERSON-STOCKE-BUERMANN,
808 Chestnut. Main 4594.

3470 Grace

Modern 4 and 4 rooms, 2-family, hot-water heat, bath, electric; brick porch; in fine condition; owner will show you; price $12,000.
CHRISTIAN BRINKOP R. E. CO.
3621 S. Grand. LAclede 3040 and LAclede 3041.

Yeckel, Earickson & Co.
Real Estate Insurance Money to Loan Notaries Public
2925 S. BROADWAY GRAVOIS & MORGANFORD

DOUBLE FLAT—LIBERAL TERMS
4356-58 Botanical; 4-families, 3 large rooms and tiled bath each. Will trade for 4-room single.
Modern Single—Every Convenience
3971 Cleveland; 5 large rooms, baths, furnaces; 3-car garage.
NEW BUNGALOW FLATS
$2500 Cash—Balance Monthly
5150-60 Goethe; 3 large rooms and tile baths each floor; rooms of comfort and convenience. Built of best material. Open for inspection.
MUST BE SOLD TO
CLOSE ESTATE.
1943-45 Penn St. 4 families, 3 large rooms each. Price reduced. PRICE $4500—INCOME $55
5105 Cologne; 3 large rooms and bath each floor; all improvements.
TWO SINGLE FLATS
GOOD INCOME
1904 Cherokee; 3 large rooms each flat; convenient to transportation.
MODERN SINGLE ONLY $8650
3533 Pennsylvania; 8 rooms and bath each floor; furnace; 2-car garage. Terms.
YECKEL, EARICKSON & CO., Inc.
2925 S. Broadway 5001 Gravois

4017 McREE AVENUE
Double flat, 4 rooms and bath each, practically new, stone foundation; best of condition. Can be bought at price that will bring good returns.
GUS M. ARENDES REALTY CO.
GArfield 0775 16 N. 8th St.

ALBERTA, 3405—4 and 5 room flat; bargain; brick porch. KELLEDY, 5522 Easton. (c)

New Double Flats

4974-76 and 4978-80 Chippewa; new double flats of 4 rooms each with screened sleeping porches, hardwood floors, furnace heat; also 4 brick garages; will sell on terms or trade for $6000 cash, balance monthly payments, or will consider exchanging for other property.
ANDERSON-STOCKE-BUERMANN,
808 Chestnut. Main 4594.

Nothing Else in the City Like It

20-family apartment-flat, 3 rooms and bath each (unfurnished) well located on South Side; rentals $6000 per year; price $45,000; this is a silt-edge investment. Box T-136, Post-Dispatch.

Mueller's Park Flat

OPEN TODAY.
5823 Goener; beautiful 2-family flat, 4 and 4 rooms; hardwood floors throughout, tile baths, hardwood and furnace; fine electric fixtures; porch across entire house. Mondays, sleeping porches, bungalow style roof; streets and alleys made; 1 block south of Gravois at Dresden. Will trade for single, or sell on terms; bargain at $14,000; $2000 cash, balance $100 per month; payments, 6% interest. Consider exchanging for vacant lot as part pay; sales-man on premises 1 to 9 p. m. Monday evenings.
DETERING, 3627 Gravois, PRospect 1833.
Office open to 9 p. m. Monday evenings.

ALFRED AND JUNIATA

4 new 3-room double flat buildings; hardwood floors, in-a-dor bed, tile bath and furnace. (c)
J. C. HIGLEY, 4200 Shenandoah, owner.

DOUBLE FLAT BARGAIN

2650-56 St. Vincent; fine 4-family of 4 rooms, bath, electric; rent low at $950; easy terms; make offer.
ANDERSON-STOCKE-BUERMANN,
MAin 4595. 808 Chestnut.

Shaw's Garden Addition

4510-12 Cleveland; 4 families, 4 rooms and screened sleeping porches; front porches with separate entrances; hardwood floors, separate steam heat, 4-car brick garage.
ANDERSON-STOCKE-BUERMANN,
808 Chestnut. Main 4594.

BEAUTIFUL SINGLE FLATS

NEW SHAW'S GARDEN ADDITION
2147 Maury; 5 and 5 rooms; tile baths, hardwood floors, copper gutters, spouts, screens, extra well built; low price $13,950; double garage; terms to suit; salesman on premises; building heated.
DOUGHERTY & R. E. CO., 6003 CHESTNUT.

TRADE CASH-UP LOOK

NEW DOUBLE 4-ROOM FLATS $2000 CASH—4941-63 MAGNOLIA
Hardwood floors, tile baths, separate furnaces; 5 flats have 2-car garage; wide made street with parkway in; flats built to sell for $20,000, but are priced low, as they have just been traded in and new owner wants quick action; they are the city's biggest bargains; select yours; salesman there today. May take small trade.
CHAUNCEY P. HEATH CO., 818 Chestnut GArfield 3165.

4214-16 DEWEY

Four-family flat, 3 large rooms; bath, electric in each flat; 1 flat has hardwood floors; rent $1740 per month; always rented; CHRISTIAN BRINKOP R. E. CO., 3621 S. Grand. LAclede 3040-3041 (c8)

5011 ELENORE

Fine double flat of 4 rooms each, tile baths, hardwood floors; separate furnaces; 3 garages; rental $2400; easy terms; see Kingshighway S. E.; price cut to $19,000.
CORNET & ZEIBIG, MAin 4560

Nothing Else in the City Like It

20-family apartment-flat, 3 rooms and bath each (unfurnished) well located on South Side; rentals $6000 per year; price $45,000; this is a silt-edge investment. Box T-136, Post-Dispatch.

Mueller's Park Flat

OPEN TODAY.
5823 Goener; beautiful 2-family flat, 4 and 4 rooms; hardwood floors throughout, tile baths, hardwood and furnace. 5-room efficiency flat

RESIDENCES FOR SALE — South

2627 CLIFTON
7-ROOM MODERN—$7250
Take a look at 2627 Clifton av.; a 5-story slate roof brick in elegant condition; is modern and can be used for 2 families if wanted; garage and large 50x150; it is a real bargain; very easy terms. See this soon.
BAUER-LUSKANDL, 806 Chestnut.

IF YOU KNOW BARGAINS
DON'T MISS THIS ONE
3727 S. KINGSHIGHWAY
3-story, 10 rooms and reception hall, butler's pantry, canvas walls, hardwood floors, facing entrance to Tower Grove Park; open for inspection 2-5; $2000 cash, balance easy terms; suitable for rooming house; Arsenal car 1 block away; this is a good bargain if there ever was one.
W. F. Dickmann R. E. Co., 623 Chestnut.

REAL BARGAIN
5606 S. Magnolia av.; 5-room frame residence; bath, new electric fixtures, concrete foundation and basement; street made; opposite St. Aloysius' Church and school. Small cash payment, balance like rent. Open today for inspection.
WALTER HEUER R. E. CO.,
Main 2959. 619 Wainwright Bldg.

A SACRIFICE
PRICE CUT FROM $8000 to $6000
Must be sold at once; odern 2-story brick residence (bungalow type) modern bath, furnace, 3 rooms, large yard, side driveway and garage. Made street, terms to suit. Full details of W. B. SHELP & CO., 109 N. 9th st.

RESIDENCES FOR SALE — West

BELT 1488—Investigate a real chance; 5 months and bath, furnace, 50-foot lot, side drive. $4750; leaving city.
YATES, 51xx—9 rooms, hot-water heat, $1500 cash, $50 per month.
YATES, 5065—9-room modern home; worth $12,000; must sell at once; price reduced to $8500; your own terms; possession now; open today. PArkview 0044W.
CHAMBERLAIN, 6718 (1 block north Olive st. rd.)—Fine 6-room modern home; all conveniences, including garage; price right; terms.
OBRIEN E. & R. G. SCOTT, 800 Chestnut.
CHATHAM, 6225—5 rooms; frame; bath; $4000; can be sold for $500 cash.
WILL C. WISSMATH, 2838 N. GRAND.
CLARA, 1314—9 rooms, hardwood floors, newly decorated; modern fixtures, furnace, 2-car garage; price $9500; $1000 cash, 809 Chestnut, GArfield 4779. (c80)
DE GIVERVILLE, 5773—7 rooms; tile bath, hot-water heat, oil burner; modern; must sell to close estate. Make offer.
BUCHART REALTY CO., 814 Chestnut.
DELMAR, 3654 — 75' front; income $1600; Grand; price $75,000.
DELMAR, 40xx—Two 11 room houses, including furniture; all rented; easy terms. Hoffman, MAin 2427.
DELMAR, 4264—Fine 11-room home; completely furnished; excellent for roomers or boarding purposes; priced to sell; income $300 per month.
OBRIEN E. & R. G. SCOTT, 800 Chestnut.
ENRIGHT, 5211—10 rooms, hot-water heat, 2-car garage; terms.
WEINBERG & WEINBERG REALTY CO., 909 CHESTNUT. GARFIELD 4779-4710.
FOREST PARK, 4397 — Eleven rooms; modern; steam; 2 apts. this week.
GANNON, 7469—5 rooms, sunroom, hot-water heat, hardwood floors, attached garage; easy terms. WARNE, CAbany 3052.
GRANVILLE, 1376—7 rooms, garage, bath; leaving city. See owner.
HEREFORD, 416—Residence, modern; near Catholic church and school. $8000. AT water 247.
KINGSBURY, 3890—University Hills duplex, 14 rooms; 4 baths; 2-car garage; tarrazo floors; Kraftex wall.
LINDELL, 3740—65' front; large convertible residence; opposite Coronado; bargain.
LINDELL, 3805—20 rooms, 2 baths, 2 toilets, good location for doctors or interested men; selling Monday; tonight. If you buy this you are sure of a profit.
GEO. J. WANSTRATH, 7171/2 Chestnut.
LENOX, 6207—7-room residence; stucco exterior; 18x32 garage; fenced; terms; cash $3000; terms to suit. Wellston, CAbany 2039J.
LOT—Excellent residence lot; Moorlands Addition; cheap. Box W-403, Post-Dis.
MAPLE, 5202—10 rooms, tile bath, furnace heat; large lot; $12,000. 3067.
FOSKIN-GABERT-SLATTERY.
MAPLE, 5596—10-room brick residence; bath; new vapor steam-heating plant; 2-car garage. Good investment. Call LIndell 3067.
FOSKIN-GABBERT-SLATTERY.
MAPLE, 5352—A beautiful home, 10 rooms, 2 baths, large lot and garage; see anything in perfect order; priced right; terms; open today.
OBRIEN E. & R. G. SCOTT, 800 Chestnut.
MAPLE, 5lxx block—9-room brick residence, well furnished, all ready for roomers; $10,000; easy terms. W. RONALL 721 Chestnut. GArfield 8041. COlfax 6090W.
MARYLAND, 7240 and 7274—2 new residences, just about completed; 9 rooms and bath; strictly modern. Call TYler 0153. RATERMAN BLDG. AND CONSTRUCTION CO., 1946 S. Lindell Blvd.
NORTHMOOR DRIVE, 7029—New, 9 rooms; all modern; 1 block south of Forest Park. (c9)
OAKLAND, 6732—Opposite Forest Park; 7-room brick residence; sunroom, 2-car garage; price $14,500.
MERCANTILE TRUST CO.,
Real Estate Department,
8th and Locust to St. Charles.
RESIDENCE—For sale, 8-room brick modern, hardwood floors, garage, large lot, large sleeping porch, terms. Owner, 4020 Third ave. CAbany 2315W.
SPRING, 16 S. (between Laclede, Forest Park)—7-room, 2-story house; good for rooming; $50.
SUNNYSIDE, 6xxx—10 rooms and furniture will sell very cheap.
GEO. F. BASHFORD, MAin 1040.
VERNON, 57xx—9 rooms, hardwood floors, 2-car garage; lot 40x160; $9500. BARNGROVE & SPIETH, 112 N. 7th st.
WASHINGTON, 4303—Large, modern 40' front; furnished; $20,000. GArfield 5740.
WASHINGTON, 5272—Most convenient location in city; 12 rooms, 2 baths, garage. Get card of admission from
WALTER SCHEIDEL, Realtor,
323 Wainwright Bldg.
WESTMINSTER, 40xx—14 rooms; running water in all rooms; easy terms. Hoffman, MAin 2427.
WEST PINE, 3716—3-car modern convertible many uses; restricted. $35,000.
SEE KENSINGTON—'29—Then call owner, Victor 1393M. 9-room residence, slate roof, hardwood floors, new furnace, double garage; reasonable.
ATTRACTIVE 5-ROOM MATT BRICK ..7145 Waterman; 6 rooms, modern in every detail; it's a beauty, large lot, garage; owner will show; terms easy; $17,800.
JOHN A. WATKINS, 722 Chestnut.
SAN BONITA, 6233—
6 rooms, sun parlor, new modern, oak burner, frigidaire; owner.
FOR SALE—RESIDENCES
See these splendid 2-story homes; tile bath, slate roof, hardwood floors, hot-water heat; garage attached; reasonable terms. Open today. 7117 and 7140 Chamnell av.
$850 CASH BUYS 4614 EVANS
6 rooms, tile bath, hardwood floors, furnace, electric, newly painted and papered; price $6850; payments only $40 month. SAM RICH, 4222W Evans. DElmar 3255W.
7 ROOMS, 2 BATHS.
5555 Pershing; newly decorated and painted, sleeping and sun porches; a really attractive apartment. $125.
MARYLAND TERRACE.
7007 MARYLAND AV.—ATTRACTIVE HOME OF 10 ROOMS; 2 BATHS; SUNROOM; NEAR WASHINGTON U.
BUTTS REALTY CO., 724 CHESTNUT.
1330 GOODFELLOW
Owner must sell this 9-room home, tile bath, hardwood floors, garage; good offer will accept; an opportunity for a good investment; DON'T PASS IT.
Jos. F. Dickmann, 3126 S. Grand. LAc. 6000
HILLCREST BARGAIN.
Residence, 6 rooms, sunroom, sleeping porch; large lot; sacrificed at $15,500; small cash payment. Here is the bargain you've been looking for.
HALSEY & HOLT REALTY CO.,
324 Wainwright Bldg.
MAin 3045.
$1000 CASH BUYS, 1272 GOODFELLOW.
7-room hardwood floors, sleeping porch, bath, furnace, electric, side drive, garage, newly painted and papered, nice lawn; price $8500. Payments only $50 per month. SAM RICH, 4222W Evans. DElmar 3255W.
MUST BE SOLD
12-room residence, completely furnished; 2-car garage; 50-foot lot; located on Washington av. near Pendleton. For terms and particulars see
HOLBROOK-BLACKWELDER R. E. TRUST CO., MAin 5058
1010 Olive st.
UNIVERSITY CITY HOME
THIS IS THE HOME FOR YOU
4564 Melville, Ames pl. 30-foot living room, 17x17, dining room, breakfast room, sun parlor, bath completely tiled; garage; $15,500. Look today.
CHAUNCEY P. HEATH CO. GArfield 3165
7-ROOM RESIDENCE, $6000
Brick; all conditioning; good location; 2-car garage; terms. Call 5 to 6 P.M. Post-Dispatch (c9)
11-ROOM RESIDENCE ON MARYLAND.
Ideal location for boarding house; 4 baths; hardwood floors; will trade for 6 or 8 room cottage. Phone for details.
WENZLICK, GArfield 1427.

RESIDENCES FOR SALE — West

A Suggestion

What could be more acceptable as a Christmas present for the whole family than a beautiful home? Gathered 'round the table to enjoy the Yuletide cheer, how comforting to know that it is your home, your castle, where no one dare intrude unless you bid him welcome. Ask the family if this would not be the most wonderful Christmas present in the world. Take them to see the furnished display home at 7570 Stanford Avenue.

Gannondale
MAJESTIC HOMES
"Ask the Family Who Lives in One"

Exclusive Residence

This beautiful new residence is located at 7324 Westmoreland Drive. It has eleven rooms beautifully decorated throughout. The entire first floor is of tile and the three baths and kitchen are tiled to the ceiling. The lot is 120x220 and has fine shrubbery.

If interested in this class of residence, call for card of admission at

MIKADO REAL ESTATE CO.
5948 Easton — CAbany 3066

FINEST BOARDING HOUSE LOCATION
3097 Washington; pretentious 3-story, colonial; 14 rooms; tile-top slate; 3 baths, 3 toilets, hot-water heat; one-half of what it would cost to duplicate today.
CHAUNCEY P. HEATH, GArfield 3165.

7-ROOM RESIDENCE, $7000.
1250 Shawnut pl.; a real buy; modern throughout; steam heat; garage. See this tonight.
WENZLICK, 1010 Chestnut. GArfield 1427

OPPORTUNITY OF LIFETIME
$700 cash and rent money will buy 9-room home near 58xx Page.
BEN M. LOEWENSTEIN, 915 OLIVE. (c99)

1361 TEMPLE PL.
Modern 7-room residence, in good condition; bath, furnace, 2-car garage; must see to appreciate.
C. E. MILLENBERGER, 14 N. 8th st.

DO NOT OVERLOOK
1415 Temple pl.; 7 large rooms; cement block residence; 4 bedrooms, furnace; 2-car garage; modern; can be converted into flat. Price $8000.
WENZLICK, 1010 Chestnut. GArfield 1427

GIVE HER A HOME FOR XMAS
7252-7280 Lindell; also 7308 Northmoor drive; new 7-room modern residence; $3000 cash; terms.
O'LOUGHLIN REALTY CO., 119 N. 7th.

5579 CHAMBERLAIN
10 rooms and sleeping porch; 1st floor 65; garage; hot-water heat. Kelvinator. Rear tenant. Nokol oil burner. Price $16,000.
WAGNER-GRANT-BELL.
714 Chestnut st. Main 4890.

HIGH-CLASS RESIDENCE BARGAIN
4953 Parkview pl.; 9 rooms, reception hall, hardwood floors, tile bath, hot-water heat, garage; lot 50x128; close to Jewish Homes and Maternity hospitals; fine location for high-class roomers. Call builder's house; price $13,500, cash $3500, balance first deed of trust.
BUCHART REALTY CO., 814 Chestnut.

JUST LISTED—A REAL BARGAIN
7029 Northmoor drive. The Lady of Lenox Home; 6 rooms, rooms and sewing room; beautiful interior, with many attractive features; full tile bath, lavatory and toilet, hot-water heat, garage; open for inspection between 2 and 3 today, or at REPUBLIC REALTY CORP.,
GRAND & LACLEDE. JEFFERSON 6100.

LOOK AT 5927 DE GIVERVILLE
7 rooms, modern; steam heat; garage. A very home, too large for present owner, who will sacrifice; easy terms.
CHAUNCEY P. HEATH CO. GArfield 3165

4227 McPHERSON AV.
8-room brick; ideal for home or rooming house; large rooms, double parlors and reception hall; stairs; furnace will not have to spend a cent for repairs for 10 years; $13,000; more cash if desired.
METROPOLITAN REALTY CORP.,
GRAND & LACLEDE. JEFFERSON 6100.

6141 McPherson; careful inspection of this 10-room home is desired; tile bath, hardwood floors, hot-heat, 3-car garage; rooms above; also gasoline tumbler; 70x135. Room for another house. Owner leaving city. See owner today.
WENZLICK, 1010 Chestnut. GArfield 1427

5912 CATES AV. NEAR DE TAMPLE
10-room modern residence; 2-car tile garage; hot-water heat; lot 50x185; terms.
MAY, Realtor, 706 Chestnut. GA. 7574.

WEST PINE RESIDENCE—$6500
942 Beach; 8 rooms, bath, furnace; all in good condition; large lot; 1 block west of Skinker. Open today. See owner.
GEO. F. BASHFORD, MAin 1040
LACLEDE 3155 S. GRAND.
(c) 8008.

2116 KINGSBURY
ATTRACTIVE RESIDENCE OF EIGHT WELL-ARRANGED ROOMS; OAK FLOORS; ALL MODERN CONVENIENCES; GARAGE FOR 3 CARS.
BUTTS REALTY CO. 726 CHESTNUT.

5918 LEMONS.
5 rooms all modern, about 4 years old; out-of-town owner wants action; keys at
WALTER SCOTT CO., 805 Chestnut.

IN ST. MARK'S PARISH
2 room, furnace; 3-car garage; a real bargain. 6050W.
W. OBERMEYER & BRO. FOrest 0561.

"WYDOWN BL. HOME"
An Unusual Home, built by owner with all the latest up-to-date improvements, 10 rooms, 3 bath rooms, built-in garage; lot 100x150; choice location. No. 7101 FORSYTHE BL.
Lady of Lourdes Parish. Substantial and well built 8 room, slate roof on 2 floors; all the latest improvements, sunparlor, etc., garage.
HILLCREST HOME.
Darford and Aberdeen place; 10 rooms, 3 baths, garage and sleeping porch of generous size; latest and best complete arrangements; lot 70x160; cards to inspect home.
HENRY HIEMENZ R. CO., 614 Chestnut. Central 1370. Established 1873.

1367 ARLINGTON
Beautiful colonial style home with hardwood floors, tile bathroom, Ruud heater, garage; complete in every respect; newly listed; 2-car garage; price $9000; will make terms.
MILTENBERGER 14 N. 8th st.

MID NURSERY TERRACE—$2500 CASH
Beautiful 9-room, brick, slate roof, bath, furnace; garage; large lot; $50 monthly
Call GArfield 5803.
SILVERBLATT, 722 Chestnut. (c53x)

7235 NORTHMOOR DRIVE
NEW 6-ROOM HOME
One block south of Forsythe bl., with modern improvements; brick garage, driveway; ½ block from Our Lady of Lourdes Church and school; $2500 cash and monthly payments will buy this artistic home. Only one left.
ALBERT E. BLANKE R. E. CO.,
711 Chestnut st. MAin 3046.

$500 CASH—6-ROOM HOME.
2417 Penrose; garage, furnace, bath; paint building; otherwise good condition; $40 monthly payments.
GArfield
SILVERBLATT, 722 Chestnut. (c53x)

AN OPPORTUNITY!
Because the owner has just bought a new home, she will sacrifice this splendid 9 room residence in wonderful condition; beautiful hardwood floors, bath, furnace, sleeping porch, side drive, garage, newly painted and papered, nice lawn; price $8500. Payments only $50 per month. SAM RICH, 4222W Evans. DElmar 3255W.
MUST BE SOLD
12-room residence, completely furnished; 2-car garage; 50-foot lot; located on Washington av. near Pendleton. For terms and particulars see
HOLBROOK-BLACKWELDER R. E. TRUST CO., MAin 5058
1010 Olive st.
QUICK SALE WANTED
PRICE REDUCED TO SELL
LEAVING TOWN
"A BEAUTIFUL HOME"
39 LEWIS PL.
11 beautiful, large rooms; 5 open grates, main first floor oak; tile bath; hot-water heat; double garage; lot 50x208; at a bargain.
BARON REALTY CO., COlfax 7080J. (c99)

39 Aberdeen Pl. (Hillcrest)
Immediate sale desired on as strictly fine residence, at a bargain price; reasonable offer; make terms.
WILL C. WISSMATH, 2838 N. GRAND.
WEST END RESIDENCE
6202 Maple, southwest corner of Clara; 9-room residence; all conveniences; $18,500.
EASTON-TAYLOR TRUST CO.,
Taylor and Easton.
5835 Easton. FOrest 1370.

RESIDENCES FOR SALE — West

Beautiful Home
6922 Kingsbury

This desirable "Bergfeld Built" home of 9 rooms and 2 baths is really an unusual value; the house is in perfect condition, the rooms exceptionally large and light and well arranged; its location in University City is ideal; close to the best of schools, both grade and university; a beautiful home with double lot, 100x140, well planted with shrubbery; can be purchased with either 50 or 100 feet of ground; has hot-water heat with oil burner.
GEO. F. BERGFELD REALTY CO.,
Realtors. MAin 1778. 610 Chestnut.

Beautiful New Homes
On Forsythe
7119-23 FORSYTHE BLVD.
6 rooms, ultra modern, hot-water heat, oil burner. Spacious grounds. Surrounded by oaks. Open for inspection.
L. JOHN MOREST.
Colfax 2315 — 3119 N. Grand Bl.

Exceptional Value
FINE HOME

6335 Westminster is an exceptional home with large living room, immense solarium with terrazza floor, large dining room, 4 bedrooms, large sleeping porch and 2 baths on second floor, large playroom, maid's quarters and bath on third floor; all rooms are large, light and airy; entire house canvassed; in fine condition; large garage; beautiful lot; hot-water heat, oil burner; a high-grade home; priced to sell.
We advise you to inspect this home at your earliest convenience; admission by card only. Just phone MAin 1778.
GEO. F. BERGFELD REALTY CO.,
Realtors. MAin 1778. 610 Chestnut.

FOR SALE OR LEASE
5354 WATERMAN
Beautiful home of 12 rooms, 2 baths; conveniently arranged; hot-water heat, hardwood floors; desirable location; large lot; key at our office. CORNET & ZEIBIG,
719 Chestnut.

MISSISSIPPI VALLEY TRUST CO.
Open for inspection between 2 and 5 p. m. Well built residence, 7 rooms, tile bath, screened back porch and sleeping room, large north terrace front; large tile garage, side drive; low price for quick sale. For further particulars call on MISSISSIPPI VALLEY TRUST CO., Agent.
MAin 3640. 4th and Pine.

RARE BARGAIN
NEW RESIDENCE
7048 NORTHMOOR DRIVE
Newly decorated; electric fixtures and screens.
Price reduced $3000.
R. A. & G. B. BULLOCK.
GArfield 1916. 1008 Fullerton Bldg.

CABANNE BARGAIN
5153 CABANNE.
Without doubt the best buy in the Cabanne district; has 9 rooms, 2 baths, hot-water heat, all modern conveniences; bargain.
Arrange to inspect this home first.
Phone MAin 1778.
GEO. F. BERGFELD REALTY CO.,
Realtors. MAin 1778. 617 Chestnut.

At a Big Bargain
4435 Forest Park Bl.
PRICE $11,500. EASY TERMS
Three-story; first floor has reception hall, large living room, dining room, kitchen; second floor, 3 bedrooms, bath; third floor, two rooms and trunk room; hot-water heat, hardwood floors, 2-car garage; lot 40x150. Possession 30 days. Owner on premises, will show you through.
HENRY R. WEISELS CO. Inc.
8th and Chestnut.

X OWNER SAYS X
SELL
4553 PAGE BL.
GOOD BUSINESS LOCATION
7-room residence; tile bath; lot 48x150. See our salesman on premises 2 to 5 today.
FARR SAVINGS TRUST CO.,
Clayton and De Mun.
Parkview 1400.

B — MUST SELL TODAY. SACRIFICE. NO CASH. — B
314 MELVILLE (Ames Place)
—6 rooms; beautiful woodwork and floors; all walls in the new rough finish; living room 22x13, with French doors; lot 50x116; double tile garage; no cash needed; or will accept second deeds or lot as part payment, balance in four years. Sacrifice at $6000. One block north of University car, or by auto to 6600 Kingsbury. Open.
BELLIS REALTORS,
GARFIELD 0378.

6009
McPHERSON

6 Rooms—$13,000
Material and Workmanship of a $25,000 House

1250 Boland (3 blocks south of 7700 Clayton rd.) is a brand-new residence which has just been placed in my hands for sale.
This residence, constructed by a builder specializing for more than 20 years in the erection of homes in the class of 1250, has the same material and workmanship used by him in his expensive houses, and differs only from them in size; some of the features are the walls and shower in the large bath; gas and real fireplace in the spacious living room; built-in china case and, of course, the floors are of hardwood, and hot-water heat.
To those seeking the highest type of construction, the best of materials, excellent arrangement and a beautiful location in the West End, this house MUST appeal. See representative on premises today for particulars and information regarding the attractive terms available.
STANLEY EPSTEIN, INC., 904 Chestnut.
MAin 4384.

BUSINESS PROP. FOR SALE — Central

BUSINESS CORNER—PRICED LIKE BUNGALOW!
4 new stores, 3 flats; only $1000 cash; on corner; $7000 1st. $3000 2d; new WENZLICK, 1010 Chestnut. GArfield 1427

MR. BUSINESS MAN
We have a brand-new double brick store building, located in a fast-growing neighborhood in need of almost any kind of business. Building is modern in every respect, with elegant living rooms on 2d floor. Extra well built, double garage. Phone us for location and price.
FOUNDRIDGE AGENCY,
RIverside 2151. 3318 Merameo st.

Central

CHOUTEAU, 2330—Modern store and 2 flats above; real bargain. GArfield 7125. (c99)

CHOUTEAU, 2809—For sale or exchange; garage building; for flat or residence. Joan Cizek, 2915 Rutger. (99)

BUSINESS PROP. FOR SALE — Central

CHOUTEAU, 2736—Store and flat, sell on easy terms, or take clear lot, first payment. Tyler 1769R, after 3. (c7)

CLARK, 517-19—Stores and flats; priced to sell, $11,500.
BEN ALTHEIMER & BRO. REALTY CO.

FACTORY BUILDING—3-story brick, 39,000 square feet, equipped with automatic sprinkler system, engine, boiler and woodworking machinery, or will lease to responsible tenant. Wolf & Kraemer Furniture Co., 22d and Mullanphy.

MORGAN, 720-22—Stores and flats; lot 40x100.
BEN ALTHEIMER & BRO. REALTY CO.

OLIVE, 29xx—Big speculation; price right for quick sale; opportunity for sure profit. Box T-379, Post-Dispatch.

RUTGER, 2701—Corner; store rooms in rear, 3-room flat above, 3-car garage; price $5500; $500 cash. 809 Chestnut. GArfield 4779. (c80)

THIRTEENTH, 1110 N.—Store and flat above and 2 flats in rear; first $4400; $500 cash. Stein or Shepley.
GLICK, REALTORS, 822 Chestnut.

WALNUT AND EWING (southeast corner) —Stores and flats; rents $137 per month; price $10,750; $750 cash. 809 Chestnut. GArfield 4779. Stebelman. (c80)

22 PCT. INVESTMENT
RENTS $1920—PRICE $8500
4 houses, 6 rooms each; colored; electric; 2723 to 2727½ Mills; $1500 cash; 1 block north of Wash. Look quick. Bargain.
CHAUNCEY P. HEATH CO., GArfield 3165

RENT $1896—PRICE $9000
1610-12 Carr st.; 8 flats; must sell.
GLICK, Realtors, 822 Chestnut.

DOWNTOWN PROPERTY—$8000
Will pay 5% net on price. See 2016 Chestnut; 12-room house, new roof, new paper, new electric wiring; big future.
John Grether & Co. 811 Int. Life Bldg.

3 STORES, 6 FLATS, $2000 CASH
First-class building, well located; always rented; $945 monthly; price only $19,500. 2719½-31 Chouteau. CEntral 8500. LIEBERT, 722 Chestnut.

OLIVE ST. VACANT—$190 PER FT.
South side, 200 feet west of Garrison av.; lot 25x84; will loan money to improve; cheapest lot on the street.
JOHN S. BLAKE & BRO., 815 Chestnut.

WAREHOUSE
3900 SQUARE FEET
Wood floor, wagon-bed high.
Also lot 20x112 adjoining.
14 S. Jefferson av.; reasonable price.
FRANCIS-PERRY-RUTH, 110 N. 7th st.

2937 OLIVE—$9250
Good building; store and 3 rooms and bath in rear and 8 rooms and bath above; leased $1380; heat buy on Olive st.
GLICK, REALTORS, 822 Chestnut st.

BARGAIN DOWNTOWN
We mean what we say; investigate; 8 stores and 8 flats; 4 rooms; rents $6700 year; price?
BEN ALTHEIMER & BRO. REALTY CO.

12TH ST. AND CLARK AV.
Talk to Us About the Wonderful Possibility of This Property
7 Stores and Flats
BEN ALTHEIMER & BRO.
REALTY CO.
409 Wainwright Bldg.

North

ATHLONE, 4500—Beautiful large corner store building, 6-room flat above, with tile bath, hot-water heat and all modern conveniences; also garage; price $8,500; d. t. $17,500; trade equity for clear farm near St. Louis.
BUILDING—With bakery shop and equipment; old established business for 21 years; will sacrifice. Box T-66, Post-Dis.

GRAND, 3928 TO 1994 N.—4 stores and 4 flats above; modern; very good income. See today. Call LIndell 3067.
FOSKIN-GABBERT-SLATTERY.

GREER, 3901 (northwest corner Vandeventer av.)—Large store with 3-room flat and two 4-room flats above, hot-water heat, 2-car garage; lot 35x130 feet; make us an offer.
SCHNEIDER-FLEER REALTY & INV. CO., 3129 N. Grand. COlfax 3425.

LEE, 4160—Store with 4-room flat above and extra room. Only $7500.
LICKLIDER. FOrest 5849.

LINCOLN, 3000—Stores and flats above; easy terms; good income. Call LIndell 3067.
FOSKIN-GABBERT-SLATTERY.

LOOK—STORE AND 3 FLATS ONLY $1000 DOWN
1320 Monroe; store is leased; flat has bath, toilet; always rented; only $8000; new paint.
WENZLICK, 1010 Chestnut. GArfield 1427

ROOMING HOUSE.
2441 N. Sarah; 12-room house with bath; hear car barns; always rented, $200 month; rent. Priced at $5500, including furnishings.
EDW. L. KUHS REALTY CO., LIndell 7800.

10 Flats, 2 Stores
Rents $4164. Price, $35,000
S. W. Cor. 9th and Tyler
BEN ALTHEIMER & BRO. REALTY CO.
4th floor, 7th and Chestnut.

Warehouse on Switch
A GOOD BUY
Northwest corner Talcott and McKissock, 2-story and basement building containing 36,000 square feet; lot 214x150; Terminal switch, sale price right.
MARTIN J. BREIHOFF R. E. CO.,
1119 Chemical Bldg.

Northwest

NEW DOUBLETS AND STORES
See this investment offering; 10 flats and 2 stores, located on Ashland; very desirable, exceptionally attractive price; will trade for vacant in West End; investigate this. Phone Monday to inspect.
WENZLICK. GArfield 1427.

South

BROADWAY, 1301-07—8-Corner; consisting of 2 stores and 2 flats; modern. Owner and agent for details.
WEINBERG & WEINBERG REALTY CO.
909 CHESTNUT. GARFIELD 4779-4710.

FOURTEENTH, 1726 to 1730 S.—2 flats, with meat market business; good business corner; price is reasonable. See HOSEK, 1807 Gravois.

GRAVOIS, 4632—Business property; large store and 5 rooms above, hot-water heat; real bargain.
WATSON O'ROURKE, REALTORS,
Riv. 4310. 6471 Gravois.

JEFFERSON, 2710-12 S.—Two brick residences; lot 30x165; rents $360 yearly; price $7850; a sure future; Jefferson widening; $1000 cash; terms.
WEINBERG & WEINBERG REALTY CO.
909 CHESTNUT. GARFIELD 4779-4710.

LAMI, 1218-20—A half block of property on Lami; bad condition; rent $81. Every offer will be considered. Here's your chance; low much? NEITTLE, 1881 S. Twelfth.

MEAT MARKET — Building business street, south; bargain. Inquire 3425 Merameo.

MINNESOTA, 3538—Modern double of 4 rooms and breakfast room, Murphy beds, etc.; splendid investment. NEITTLE, 1881 S. 12th.

OHIO, 3629-31—Double of 4-5, 3-4, furnace, bath, garage; good buy. NEITTLE, 1881 S. 12th.

SCHILER, 4253—STORE, FLAT; BATH, FURNACES; ONLY $7500. BRANNER.
GArfield 3276.

SEVENTH, 2109 S.—Business property; bakery with three tenants; lot 25x146; rent $120. Make offer. NEITTLE, 1881 S. 12th.

SIDNEY, 1812—Butchery and Grocery, 3-3; garage; will trade. LAclede 6849.

SIMMONS, 3729—Modern double apartment flat, 8 rooms and kitchenette, fine location. NEITTLE, 1881 S. Twelfth.

STORE—SALOON, 5-ROOM FLAT, BATH
3 GARAGES; 75 FT. FRONT; $14,500.
BRANNER, RIVERSIDE 3336.

VIRGINIA, 4708—Store and rooms; good locality; open for inspection. Call 2d floor.
KALBERRENER, 2801 Cherokee.

CORNER STORE BUILDING.
Good location; rents $4200. Price low.
SCHMIDT-COMPTON CO. GArfield 8041.

NORTHEAST CORNER EIGHTH AND LAFAYETTE—Beverage parlor, dance hall and restaurant; 3-room apartment, bath, garage; investigate this; terms. See HOSEK, 1807 Gravois. (c)

GRAVOIS AND KINGSHIGHWAY—STORE AND FLAT
6642 Gravois; large store and 5 rooms and bath above; asking $12,500, but owner wants to sell quick; make offer; easy terms; will trade for flat.
CHAUNCEY P. HEATH. GArfield 3165.

BAKERS, ATTENTION
6225 Gravois; old-established bakery and building; this place has never been on sale before; priced right.
RIverside 4310. 6471 Gravois.

2207-09 LYNCH
Building suitable for garage and repair shop or light manufacturing; easy terms.
A. F. GROEBL, REALTOR. 722 Chestnut.

NORTHEAST CORNER 13TH AND CALHOUN—Bakery building, with store and living rooms; confectionery store, bakery shop; will sell with bakery business good for wholesale bakery; next to moving picture show. Investigate; bargain. See HOSEK, 1807 Gravois.

NORTHEAST CORNER 12TH AND RUSSELL—Office building; good investment; hot-water system; good location. See HOSEK, 1807 Gravois. (c)

BUSINESS PROP. FOR SALE — South

STORE AND RESIDENCE
ATTRACTIVE DISPLAY FRONT
4445 GRAVOIS
This property can be bought right; a money maker for any business.
FRIE REALTY CO., RIverside 0616.

Cash In On Gravois!

The finest lots on Gravois, next to the new million-dollar Gravois Theater, can now be sold. Don't fail to inspect these wonderful business locations, the price is right; the future of this location is unquestioned by anyone who knows.
WENZLICK, 1010 Chestnut. GArfield 1427

Cherokee Street Stores and Flats

This wonderful bargain in 4 stores with 4 flats above, renting for $310 per month, can be bought on a very reasonable basis and easy terms.

E. R. Hammer R. E. Co.
LAclede 4313. 8548 S. Grand.

West

DELMAR BL.—Garage, 100 regular boarders at good prices; excellent gas, oil and repair business selling account of sickness. Box T-220, Post-Dispatch.

EASTON, 4403—Store and 7-room flat; garage; hot-air heat; reasonable terms.
WEINBERG & WEINBERG REALTY CO.
809 CHESTNUT. GARFIELD 4779-4710.

EASTON, 5161—Store, 6 rooms above, bath, double brick garage, rent $1320 year; price $11,500. Call Lindell 2729 or Cabany 0131.

FOR FILLING STATION.
Northeast corner Page av. and Michael st. (7100 west); lot 80'9"x156; terms.
PROETZ-SCHNELL, R. E. CO.,
Realtors. 715 Chestnut st.

DESIRABLE COMMERCIAL INVESTMENT
3923 and 3925 Washington; two stores, on lot 50x150; ground value enhancing steadily.
PROETZ-SCHNELL R. E. CO.,
Realtors. 715 Chestnut st.

CORNER BUSINESS LOCATION
With 4-room house, tile bath, furnace heat; street made; price $5300; Richmond Heights.
WENZLICK, 1010 Chestnut. GArfield 1427.

4008-10-12 LACLEDE
Six-family flat, 3 rooms and bath each; bargain.
JOST-MILLER R. E. CO., 105 N. 9th.

IMP'VED PR'P'TY FOR SALE
LACLEDE, 2821—7 rooms, bath, toilet, 4 families, 2 rooms in rear; rent $110 month; price $8000; $750 cash. 809 Chestnut. GArfield 4779. Stebelman. (c)

PUBLIC ADMINISTRATORS' AUCTION SALE

By order of the Probate Court of the City of St. Louis, I, OTTO A. HAMPE, Public Administrator for the City of St. Louis, will sell at PUBLIC AUCTION on DECEMBER 8TH, at TWELVE O'CLOCK NOON, at the EAST FRONT DOOR of the COURTHOUSE, to the highest bidders, the following properties:

2926 MADISON STREET
Lot 30'6"x127', together with the improvements thereon, consisting of a two-story brick flat. Three rooms on each floor, with gas, electric and a bath on the second floor. Rents for $40 per month.

3941 BLAIR AVENUE
Lot 20x145, together with the improvements thereon, consisting of a single brick flat building of three rooms on each floor, with gas and electric. Also a frame house in the rear, arranged for two families of three rooms each. Now rented for $87 per month.

5918 and 5918A Horton Place
Lot 33'4"x147", together with improvements thereon, consisting of a two-family flat, containing five rooms on each floor. All modern improvements, including separate steam heating plants; frame garage for three automobiles; electric arranged for each made. Property rented for $128.50 per month. Sale will be made subject to deed of trust to secure the sum of $6000 due July 21, 1927, now of record.

3809 O'Meara Avenue
Lot 30x114'8", consisting of a four-room stucco bungalow, containing gas, electric and furnace. Now rented for $40 per month.

2312 South Eighteenth Street
Forty-four feet front, more or less, on the east line of Eighteenth street, by a depth of 51 feet, more or less. House has four rooms on the first floor and five rooms on the second floor; electric light and bath. Downstairs rented for $25 per month; the upper flat is vacant, but was rented for $35 per month.
Properties will be sold separately.
Terms of sale: All cash except the Horton Place piece, which will be sold subject to the deed of trust mentioned above. Purchaser to assume any special taxes assessed after the date of sale. All of the above properties are open for inspection, and have signs to identify them. A deposit of 10% of the purchase price in cash or certified check will be required at time of sale, balance when sale is approved by the Probate Court.
For further particulars, apply to the PUBLIC ADMINISTRATOR'S OFFICE, Times Bldg., Broadway and Chestnut street, or at the office of

A. R. SCHOLLMEYER,
Auctioneer.
104 North Seventh Street
The Public Is Invited to This Sale.

REAL ESTATE—FOR COL'ED

BELL, 3405—7 rooms and bath; brick; gas, electric; good furnace, good granite basement; sell on easy terms; party must also buy furniture. Liberal terms.
BELLEGLADE, 2613—Single flat, $750 cash; $50 per month. GRand 5391M. (*)

CARDINAL AND HICKORY (Northwest corner)—4 flats, rents $1248 year; price $7900; $1000 cash; balance first deed of trust. 3110-12 Hickory st.; 4 flats, 3 rooms, price $6500; cash $1500, balance first deed of trust. 1201-15 S. Cardinal av. 8 flats of 3 rooms, 4 houses of 5 rooms; rents $3840 year; a bargain price. See SILVERBLATT, 722 Chestnut. GArfield 5603. (c53x)

COOK, 4001—9-room residence; hot-water heat; strictly modern; lot 47x150. For information call DIlmar 0178W. (c80)*

DICKSON, 3015—11-room residence; suitable for 3 families; garage; terms.
WEINBERG & WEINBERG REALTY CO.
809 CHESTNUT. GARFIELD 4779-4710. (c*)

EUCLID, 139 (Webster)—A very nice 5-room brick home; hot-water heat, bath; full depth of house; in fine colored neighborhood; $300 cash, $25 a month.
GLOVER-COOPER R. E. CO., 808 Chestnut. GArfield 3276. (c*)

EUGENIA, 2723—Flat of 3 and 3 rooms; also 2-2 room flat in rear; brick; electric; rent $440. Bargain at $4500.
JOHN H. ABBOTT, Realtor, 709 Chestnut.

EWING, 329 S.—$4500 cash, $50 month. 5 rooms, bath, electric; arranged for 2 families. J. R. PODOLSKY, 722 Chestnut (*)

FAIRFAX, 3924—4-4 single; small down payment will handle.
OBERMEYER & BRO. FOrest 0561. (c*)

HOUSE—Attractive 5-room brick home; bath, garage, furnace, hardwood floors; beautiful decorations and woodwork; $

FARMS FOR SALE

Minnesota

IMPROVED Minnesota farm, $25 per acre, 240 acres Rice lake, $4,000; 80 acres south Rice lake, $1,200; 80 acres Round lake, $1,200; 80 acres south Zumbrota road, McGrath, Oakville.

Missouri

FARM—371 acres, 200 acres cultivated; 75 miles South St. Louis. 3815 Page.(c)

FARM—48 acres, 1 mile from De Soto, Mo. Spot, $4,000. Evans. (c)

FARM—40 acres; 3-room house; new barn; grain and chicken house. Alexis Carron, Bloomdale, Mo.

FARM—80 acres, near Sullivan; well improved; bargain. Owner, 4260 Delmar. (c63)

FARM—460 acres, 175 in cultivation; on Black River; price reasonable; for information, write Box 126, Annapolis, Mo.

FARM—40 acres, Festus, 10 cleared; fenced, on highway; $500 down; terms. Owner, 301 Fullerton Bldg.

FARM—Nine 39 miles from St. Louis; trade for city improved. Box E-272, Post-Dispatch.

FARM—11 acres, 8 miles south on Butler Hill road; modern stucco bungalow, suitable for poultry and fruit. 4536 Michigan.

FARM—5 acres; new bungalow; $1000; 20 miles soon. Lofton, Webster Groves.

MINTON, 226 TITLE GUARANTY BLDG.

FARM—80 acres, Festus; $3500.

MINTON, 226 TITLE GUARANTY BLDG.

FARM—2 poultry farms, with fireclay. H. Gellert, owner, 3703 S. Broadway.

FARM—240 acres; 18 miles St. Louis; $7000; large barn; spring east; fruit; bargain.

MINTON, 226 TITLE GUARANTY BLDG.

FARMS—Have a few 40-80 acre tracts at $5 per acre; also 385 acres at $2500, or trade. Kirchner, Suite 801, 408 Olive.

FARM—40 acres, near barn, team, cows, chickens, hogs everything $4750.

MINTON, 226 TITLE GUARANTY BLDG.

FARM—80 acres, near Sullivan; well improved; bargain. Owner 4260 Delmar. (c60)

FARM—40 acres, house, spring, fencing, fruit trees; in Mo. $500, $100 down, $10 month. Box 198, Mt. Vernon, Ill.

FARM—Well improved dairy farm bargain; terms. P. M. Bledsoe, Mt. Vernon, Ill.

FARM—Improved, 75 acres, poultry, fruit and grain farm; only $8000; easy payments. J. M. Stephens, owner, Salem, Mo.

FARM—65 acres, 5-room house, 2 barns, 20 miles south of St. Louis, 1 mile west of concrete highway, price $2000. F. L. FISHER, Alverside 0170.

FARM—80 acres, 35 miles St. Louis, highway 61; spring, creek; orchard; 70 cultivation; some improved; corn, 2 blocks to town. Davis Shores, St. Augustine, Fla. G. L. Church, 4511 Arco av.

RESIDENCE—On large corner, adjoining business section; wonderful apartment site; 203 N. 10th at Mount Vernon, Ill.

RESIDENCE—6 rooms, 2 lots, in small city; excellent hunting and fishing; ideal for clubhouse; priced exceptionally low. Call at 4334 Olive. Phone JEfferson 5985.

DES MOINES, IOWA

The best city and the city with the best future in the Middle West; you can buy the choicest available vacant downtown business property, 50-foot lots, for $160.000, being 99 feet on west side of Tenth st., by 99 feet on north side of W. Grand ave.; should double in value in 5 years; present rent will pay taxes. Address Room 1310 Equitable Bldg., Des Moines, Ia. (c7)

FINANCIAL

LOANS ON REAL ESTATE

BUYS or makes second deeds of trust. ROLAND INVESTMENT CO., Main 211.

FIRST and second deeds of trust made; reasonable rates; quick service.

JOHN H. ABBOTT, Realtor, 709 Chestnut.

GET RENGEL-WEBER'S low rates. 3127 S. Grand. LaClede 9544. (c99)

LOANS—On North St. Louis real estate a specialty. all kinds of real estate loans. SOL H. GUNDLACH & CO., 3815 N. Broadway. (c99)

MONEY LOAN ON REAL ESTATE. O'REILLY MORTGAGE CO., Main 2457. 723 Chestnut. (c99)

MONEY TO LOAN—On second deeds of trust; quick service; reasonable rates. Glick Realtors, 322 Chestnut.

MONEY TO LOAN ON FIRST AND SECOND deeds of trust; prompt service. C. H. BRINKMAN REALTY CO., 4910 Gravois.

MONEY TO LOAN — On real estate, in sums of $500 to $50,000.

REGAN E. E. CO., 211 Wainwright Bldg. Phone GArfield 2488.

MONEY TO LOAN—On improved property city or county. $1000 to $25,000; rates reasonable. KNICKMEYER-FLEER RUTY, 2nd FNV. CO., 3129 N. Grand. COlfax 3425.

MONDAY LOANED—$100,000 on improved St. Louis real estate at lowest interest; advance on second deeds of trust. JOHN S. BLAKE & BRO., 815 Chestnut.

MONEY TO LOAN—If you want to make a loan on your real estate, come and see us. FOREMAN REALTY CO., 5003 N. Broadway. Open Monday evenings. (c99)

MONEY TO LOAN—Any amount of trust funds at 5 per cent; no commission; real estate security; small charges; privilege of repayment given if desired; must be first class; you will be made a liberal offer of property necessary. Realtor, Box M-338, Post-Dispatch. (c99)

PLENTY of money to loan on good city property; prompt answer; reasonable charge. See us at once.

GEO. L. WANSTRATH, 717 Chestnut.

REAL ESTATE LOANS—Lowest rates; no commission; all transactions through bank. Cling, 5012 Cates.

MONEY TO LOAN—City or county; lowest rates; prompt attention. Keane & Franke, 1008 Chestnut.

MONEY TO LOAN—On real estate; prompt attention. STRODTMAN & STRODTMAN, 3607 North Broadway. (c99)

SECOND MORTGAGE LOANS

Any size up to $100,000. Private funds. Box T-56, Post-Dispatch.

$10,000—$5000—$2500

To loan on city improved.

BEN M. LOEWENSTEIN, 915 OLIVE. (c99)

MONEY TO LOAN

We specialize in financing first and second trust loans. Some loans which are the lowest in commissions, just try us and you will see the results. We give prompt service. Call, write or phone 2nd floor, Delmar 2009. RELIABLE REALTY CO., 4446 Easton.

REAL ESTATE LOANS—South Side only. 3438 S. Grand. LaClede 8320. (c8)

REAL ESTATE loans, first and second deeds. LEE-SCHERMEN GRand 8800.

SECOND DEEDS OF TRUST PURCHASED, $5000 to $50,000; INCOME PROPERTY PREFERRED; REASONABLE TERMS, PROMPT ACTION. J. A. FINNINGER, WYDOWN 840. 7901 FORSYTHE. (c8)

GET RENGEL-WEBER'S low rates.

WILL sell well-secured first mortgage of $5000 in good neighborhood, 3 years to run; interest; no commission. Box F-351, Post-Dispatch. (c)

WM. S. DROZDA REALTY CO., 4008½ CHOUTEAU.

Money to loan in sums to suit, on St. Louis or county property; quick answer. (c99)

MONEY TO LOAN, South Side real estate preferred. STIFEL-NICOLAUS & CO., 314 N. Grand

I LOAN MONEY AND BUY

Second deeds of trust; prompt answer. AUG. H. KOLLAS, 618 Chestnut. (c68)

MONEY TO LOAN, CITY OR COUNTY FIRST AND SECOND DEEDS OF TRUST 1 TO 15 YEARS

LIBERAL LOANS QUICK SERVICE. WELLS REAL ESTATE LOAN CO., 527 WAINWRIGHT BLDG.

J. W. BURIAN

4018 Chouteau; loans on real estate, $500 to $10,000; lowest rates. (c99)

"See Eggers of Clayton"

We loan on first deeds of trust, any amount, $500 to $50,000. Wydown 0150.

ANSWER IN TWO HOURS

FASTEST LOANER IN ST. LOUIS

Any amount; 5 and 6 per cent; quick answer; no peddling no loan list, only firm doing this; come direct, low charge. Firms and seconds $100,000 on hand; old reliable firm, established 1891.

SLOW INCORPORATION METHODS JOHN A. WATKINS CO., 711 CHESTNUT

If You Need Money

QUICKLY, SEE US. WE MAKE ANY LOAN

FIRST, SECOND AND THIRD DEEDS OF TRUST AT 6 PER CENT INTEREST.

We let you make your own terms.

R. FRANK R. S. CO. 712 Chestnut. Phone Main 4408 (c62)

SECOND DEEDS OF TRUST

Our specialty.—We have ready cash to serve you promptly.

FERLMUTTER-BROWNSTEIN R. & M. CO. 319 TITLE GUAR. BLDG. (Ground floor.) Main 3542.

LOANS ON REAL ESTATE

MONEY TO LOAN—On first deed of trust. Private party. Box G-280, P-D.

HOME LOANS A SPECIALTY

Straight or Monthly Payment.

—Building Loans—

Our Service and Rates Satisfy.

Yeckel Earickson & Co.

Real Estate Insurance. Money to Loan Notaries Public

923 S. BROADWAY GRAVOIS & MORGANFORD

BEFORE CLOSING THAT LOAN IT WILL PAY YOU

To get Our Rates and Terms.

A. T. TERRY & CO.

CORRESPONDENT, Provident Mutual Life Insurance Co. Phone Main 2418. 823 Chestnut.

Large Second Loans

Liberal terms. Immediate answer. CYPRON MORTGAGE CO., 710 N. 9th. (c99)

MONEY—5% TO 6%

LOANED $288,605 LAST WEEK.

To loan, in any amount, on real estate; no delay; no charge for papers; can arrange to pay back whole or part at any interest date period.

Be Sure to Get Our Figures if You Desire to Make or Renew a Loan

EDW. K. LOVE REALTY CO. Main 1207. 704 Chestnut. Main 1208. (c99)

Money "See Us" Money

Lowest rates and quick answer; efficient service on building loans. "See us."

CHRISTIAN BRINKOP LAClede 3040. 3621 S. Grand.

REAL ESTATE LOANS 1st and 2d Deeds of Trust Phone A. J. GREEN COlfax 8227

We Buy and Sell Deeds of Trust

SEE

Wagner-Grant-Bell

International Life Bldg. GArfield 8621

LOANS

IN ANY AMOUNTS WEST END PROPERTY REASONABLE FEES

107 N. 7th—MAin 1475-76.

Gerhart-Braun

DO YOU NEED MONEY? WE MAKE AND BUY First and Second Deeds

Banking interest. For quick service see

ROSENBERG BROS. MORTGAGE COMPANY (Formerly St. Louis Financial Co.) Room 301, 804 Pine St. Main 3505, Main 2709. (c99)

MONEY WANTED

GUARANTEED first deeds of trust on well improved property; $500 and up; ample values; amounts $500, $700, $1000 $1500, $2000, $2500, $3000, $4000 $5000, $6000, $7500, $8000, $9000, all have clear title and ample insurance.

GEO. J. WANSTRATH, 717 Chestnut.

IF you have money and want to make money make a sure investment. Our second mortgages are guaranteed. Start to-day. Write or wire; we will be glad to help you. RELIABLE REALTY CO., 4433 Easton.

MONEY WANTED—$700 per month for 3 years; private party; liberal interest. Box G-333, Post-Dispatch.

MONEY Wtd.—Will accept $3400 for $5000 6 per cent deed of trust to city dwelling flat. Box W-104, Post-Dispatch.

MONEY Wtd.—$4000 on clean business property; first deed of trust. Box T-307, Post-Dispatch.

MONEY Wtd.—To finance exclusive rights for new modern dry cleaning method. Box G-253, Post-Dispatch.

MONEY Wtd.—Loan on double store building. Pay 3 per cent. Box G-221, Post-Dispatch.

MONEY Wtd.—Financing first deed of trust on 4 2-story frames, new stores and all improvements. Box F-361 P-D

MONEY Wtd.—Financing first mortgages; first deeds of trust; attractive rates; quick service. Box F-360, P-D.

MONEY Wtd.—For financing old tenement property; 6 per cent; attractive profit and exceptionally safe. Box T-150 Post-Dispatch.

MONEY Wtd.—$750 on third deed of trust; will return $1000 in monthly payments; exceptional; excellent security. Box S-357, Post-Dispatch.

MONEY, $8000 on first deed of trust, 3 years, 6 per cent, on first-class 2-room tenements; worth over $2300 Box E-94, Post-Dispatch. (c8)

MONEY Wtd.—$2500 on 2 modern brick flats, good neighborhood; cost $6000; first deed of trust; private party. Box W-342 Post-Dispatch. (c99)

MONEY Wtd.—Private party wants $8000 first on brick flat, 6 per cent; commission paid 6 per cent; ample security. Box W-213, Post-Dispatch.

MONEY Wtd.—$12,000 on Southeast Missouri farm; 6 per cent; first deed of trust; no commission. Box 23, Bartheville, Okla. (c83)

MONEY Wtd.—Wish to borrow $3300, 6 per cent on brick store, 3 flats; 2 years old; worth $14,000; will not pay commission. Box W-344, P-D. (c99)

MONEY Wtd.—$5000, 6 per cent interest, no extras, on 3 stores and 2 flats; new brick building; worth $18,000; first deed of trust. Box W-345, P-D. (c99)

MONEY Wtd.—6 per cent first deeds of trust; 6 per cent on improved real estate, South St. Louis; perfect title and insurance; the safest of investments. $500 to $6000. Write, phone or call for list. HUMMERT, 3058 S. Grand. LaClede 6346

PRIVATE PARTY—To buy my good second deed of trust; reasonable. Commission. Box F-249, Post-Dispatch.

GET RENGEL-WEBER'S list of good first & per cent deeds. 3127 S. Grand. LaClede 9544.

CALL UP FOR

One list of excellent deeds of trust. JOHN H. ABBOTT, Realtor, 709 Chestnut

WELL secured first deeds of trust for sale, amounts of $800 to $8000, 6 per cent; interest. List on request.

DIETERING, 3627 Grandel. PRescott 1833.

LET YOUR SAVINGS EARN 6 PCT. ON OUR FIRST DEEDS OF TRUST.

Serial notes in $100, $250, $500 and $1000 denominations; also the following amounts: $1500, $2000, $2500, $3000, $3500, $4000, $4500, $5000, $6000, $7000, $8000, $9000, $10,000; papers ready for delivery; interest 5 per cent to 7 per cent; security 2 to 1; only clean, modern buildings; can undoubtedly suit you; real estate loans is our exclusive business. Call or write for our new list, issued each Friday.

Edward K. Love Realty Co. 704 Chestnut. (c93)

MONEY WANTED

GUARANTEED LOANS

Serial notes in $100, $250, $500 and $1000 denominations; first Deeds of Trust as follows: $750, $1200, $1800, $2400, $2500, 2-$3000; 7-$3500, 2-$3750, $4000 and $4500; perfect titles and ample insurance with each loan. M. A. RUST & SONS REALTY CO., 816 Chestnut st. Main 4351-4352.

WE OWN AND OFFER

FIRST 6% DEEDS OF TRUST

$1500 to $30,000

Each, secured by property worth twice amount of loan.

J. I. EPSTEIN & SON REALTORS. 617 CHESTNUT.

We offer a large list of 6 per cent first deeds of trust, well secured by improved real estate worth twice the borrowed principal. All are investments in which we have placed our own funds.

Mound City Trust Co. Union and St. Louis

LOANS ON PERSON'L PROP'Y

A LOAN AT 8 PER CENT A YEAR—On your own note, without comakers, indorsers or mortgage can be secured by any one regularly employed on a salary; no inquiries made of your employers; whites only. SUPREME INVESTMENT CORP., ROOM 619, 705 OLIVE. MAIN 4586. (c62)

ANY furniture owners and salaried people needing money see us for quick service. 7 N. 7th, room 419. GArfield 7978. (c83)

ANY man or woman employed on a salary can borrow money from us at a lower rate, $ per cent per year; no indorsement or mortgages required; confidential; no inquiries made of your firm or anyone. Guche Finance Co., 421 Commercial Bldg., 6th and Olive. Phone MAin 3973. (c60)

AVOID worry; better owe one debt than several; we loan money for this and other purposes; charges 8 per cent discount. Medical Credit Bureau, 609 Arcade Bldg. (c65)

DIAMOND LOANS, or bought in your home or at 3438 S. Grand. Open 8 to 8. LaClede 0830. (c8)

FURNITURE AND AUTO LOANS—CONFIDENTIAL; NO INDORSERS; MONEY SAME DAY. OPEN EVENINGS. 2901 OLIVE. JEFFERSON 1952. (c8)

LOANS—LOANS—LOANS

Money loaned to people keeping house; easy payments, see others' rates, then get ours. THE AMERICAN CO., 377 Arcade Bldg. Entrance 311 N. 8th st. (c62)

LOANS.

On collateral or with two co-makers. Repay in small amounts regularly out of your salary or income. SURETY LOAN & THRIFT COMPANY, City Club Bldg., 1022 Locust st. (c8)

LOANS FOR YOUR CHRISTMAS SHOPPING

Don't deny yourself; family or friends a HAPPY CHRISTMAS AND NEW YEAR

When you can get from $5 to $50 from us quickly and in strictest confidence WITHOUT SECURITY.

Our low rates and easy method of repayment will please you.

Open Monday and Friday nights.

STANDARD CREDIT CO. 301 Victoria Bldg. (c8)

LOANS

$25 TO $500

Anyone can borrow money on the Yahlem plan. Everything is private. We don't want bonds up or ask anyone to sign your note. Thousands borrow from us in a dignified, courteous, confidential manner. We make auto, furniture, real estate loans or loans on anything of value. You get the money the same day. Low rates with a reputable and legal company. Come in after supper. Don't lay off work. REMEMBER THIS BACK LIKE THIS:

Borrow $25, pay back $1 weekly
Borrow $50, pay back $2 weekly
Borrow $100, pay back $3 weekly
Borrow $100, pay back $4 weekly

Yahlem Finance Corp. 1035 N. Grand. Open Till 9 P. M. (c8)

MONEY WANTED

MONEY to salaried people; easy payments; confidential. 1881 Railway Exchange Bldg. (c8)

MONEY TO LOAN ON ANYTHING—Open 8 to 8. 3438 S. Grand.

GRAND FINANCE CORPORATION. (c8)

MONEY advanced to salaried people and furniture. Main 4758. Douglas 0200. Central 7122. 23d and Washington. Headquarters with State Tire Co. (c8)

MONEY Wtd.—Will borrow $4000 for 3 years; private party; liberal interest. Box G-333, Post-Dispatch.

MONEY Wtd.—Will accept $3400 for $5000 6 per cent deed of trust to city dwelling flat. Box W-104, Post-Dispatch.

MONEY Wtd.—$4000 on clean business property; first deed of trust. Box T-307, Post-Dispatch.

MONEY Wtd.—To finance exclusive rights for new modern dry cleaning method. Box G-253, Post-Dispatch.

MONEY Wtd.—Loan on double store building. Pay 3 per cent. Box G-221, Post-Dispatch.

MONEY Wtd.—Financing first deed of trust on 4 2-story frames, new stores and all improvements. Box F-361 P-D

MONEY Wtd.—Financing first mortgages; first deeds of trust; attractive rates; quick service. Box F-360, P-D.

MONEY Wtd.—For financing old tenement property; 6 per cent; attractive profit and exceptionally safe. Box T-150 Post-Dispatch.

MONEY Wtd.—$750 on third deed of trust; will return $1000 in monthly payments; exceptional; excellent security. Box S-357, Post-Dispatch.

MONEY, $8000 on first deed of trust, 3 years, 6 per cent, on first-class 2-room tenements; worth over $2300 Box E-94, Post-Dispatch. (c8)

MONEY Wtd.—$2500 on 2 modern brick flats, good neighborhood; cost $6000; first deed of trust; private party. Box W-342 Post-Dispatch. (c99)

MONEY Wtd.—Private party wants $8000 first on brick flat, 6 per cent; commission paid 6 per cent; ample security. Box W-213, Post-Dispatch.

MONEY Wtd.—$12,000 on Southeast Missouri farm; 6 per cent; first deed of trust; no commission. Box 23, Bartheville, Okla. (c83)

MONEY Wtd.—Wish to borrow $3300, 6 per cent on brick store, 3 flats; 2 years old; worth $14,000; will not pay commission. Box W-344, P-D. (c99)

MONEY Wtd.—$5000, 6 per cent interest, no extras, on 3 stores and 2 flats; new brick building; worth $18,000; first deed of trust. Box W-345, P-D. (c99)

MONEY Wtd.—6 per cent first deeds of trust; 6 per cent on improved real estate, South St. Louis; perfect title and insurance; the safest of investments. $500 to $6000. Write, phone or call for list. HUMMERT, 3058 S. Grand. LaClede 6346

PRIVATE PARTY—To buy my good second deed of trust; reasonable. Commission. Box F-249, Post-Dispatch.

GET RENGEL-WEBER'S list of good first & per cent deeds. 3127 S. Grand. LaClede 9544.

CALL UP FOR

One list of excellent deeds of trust. JOHN H. ABBOTT, Realtor, 709 Chestnut

WELL secured first deeds of trust for sale, amounts of $800 to $8000, 6 per cent; interest. List on request.

DIETERING, 3627 Grandel. PRescott 1833.

LET YOUR SAVINGS EARN 6 PCT. ON OUR FIRST DEEDS OF TRUST.

Serial notes in $100, $250, $500 and $1000 denominations; also the following amounts: $1500, $2000, $2500, $3000, $3500, $4000, $4500, $5000, $6000, $7000, $8000, $9000, $10,000; papers ready for delivery; interest 5 per cent to 7 per cent; security 2 to 1; only clean, modern buildings; can undoubtedly suit you; real estate loans is our exclusive business. Call or write for our new list, issued each Friday.

Edward K. Love Realty Co. 704 Chestnut. (c93)

LOANS ON PERSON'L PROP'Y

CHRISTMAS MONEY PERSONAL LOANS

The honest working man or woman can borrow from us quickly and privately on their own name; no indorsers; no security. Pay back in easy payments. Bring in this ad. PEOPLE'S LOAN SOCIETY 317 Victoria Bldg. 407 N. 8th st. (c8)

See Frank H. Alewel

For loans from $20 to $300 at legal rates on your furniture or piano which is not removed from home. Paid furniture receipts required. Business confidential. Interest charged on $100 for 30 days, 97 cents, with small charge for making up papers. Other amount in proportion. Phone JEfferson 2494. Established 44 years. 2900 to 2908 Market. (c99)

We Loan Money

To salaried people of good character at 8%. No other charges or commission. Repay weekly or monthly.

REMEDIAL SYSTEM OF LOANING, INC. 300-304 Chemical Bldg. (c98)

MINING

FOR LEASE—80 acres, high-grade lead and zinc land in Joplin district; arrange for interview. E. L. Love, 400 Title Guaranty Bldg. Main 2627-28.

OIL ROYALTY—A 1-64 royalty interest on one-fourth section for sale, price $2000, diagonally offsetting Sorry production in the Churchill Oil Field in Sumner County, Kansas. wells in this field are the largest producers in the state. For complete information address Box J-264, Post-Dispatch.

STOCKS AND BONDS

STOCK Wtd.—Victor Motors, Liberty Hose, United Railways, Wabash, St. Louis, Missouri bonds, Southern Surety, Citizens' Finance, Fairmount, Jockey and other stocks. A. L. Deibel, Boatmen's Bank. (c93)

BUSINESS OPPORTUNITIES

BUSINESS OPPORTUNITIES

ADVERTISE in 275 country newspapers 28 words, $10. Keator, Hartford Bldg., Chicago.

A MAN of business ability to invest about $2500 in a profitable business requiring capital for expansion. Box E-387, P-D.

A RARE opportunity for a good executive with $35,000 to purchase a controlling interest in a downtown corporation handling all kinds of heating appliances, wholesale; established 23 years; clearing $25,000 annually; will stand rigid investigation. Box M-327, Post-Dispatch.

AUTO PARTS MAN—Must be thoroughly experienced; to become financially interested if services are satisfactory to us; $5000 to $10,000. Box T-14, Post-Dispatch.

BAKERIES buy bulk goods; specialty equipment; sales manager, $5000; balance, monthly; cash business. Bruce McDonald Co., Kansas City, Mo. (c99)

BEAUTY parlor furniture, supplies and equipment; cash, easy terms. Catalogue sent. Gibbs & Co., 21 S. Wabash, Chicago.

BIG MONEY in mail order business; catalogue sells for $4.98; our cost $1.69; large wholesale. Write for particulars. U. S. Supply Co., 2719 Byron, Dept. 37, Chicago.

BUSINESS EXCHANGE—Established 7 years; want two men with cars each to buy one-third interest. Box T-62, P-D.

CASH for your business; buyers waiting; quick results. 20 publicity, 20 bargain. Business Exchange, 327 S. La Salle, Chicago.

CHARTER—Delaware; best; cheapest; granted day received; blank forms. Colonial Charter Co., Wilmington, Del.

EASTON, 3642—Large store, with equipment for restaurant all ready to open in, or will rent vacant.

EASTERN interests will finance own sales and property market article of merit in East; seek connection with producer. Box E-61, Post-Dispatch.

HAVE $25,000 with services for any business, or to promote a worthwhile proposition. Box G-54 Post-Dispatch.

HAVE two practicable devices, perfected; along engineering lines will give large profit interest in both to party for $500 cash. Box G-73 Post-Dispatch.

HEALTH, wealth, perpetual sunshine; lands, deeded, guaranteed; big income opportunity. Box 1, Las Vegas, Nev. Gateway Boulder Dam; get in on ground floor.

I HAVE an excellent proposition for a promoter who can take over new business with big possibilities. Box E-194, Post-Dispatch.

IF you expect to open a retail food market you can secure valuable help, without cost to yourself. Phone or call at our office for representative of THE BRECHT CO. We list locations and help you plan your store and equip same with new and fixtures. Our financial strength will back you, and our 73 years of experience will be at your disposal. Phone THE BRECHT CO., TYler 0760.

IF YOU expect to open a retail food market you can secure valuable help, without cost to yourself. You will be visited by a representative of THE BRECHT CO. We list locations and help you plan your store and equip same with new and fixtures. Our financial strength will back you, and our 73 years of experience will be at your disposal. Phone THE BRECHT CO., TYler 0760.

I HAVE several thousand dollars with or without services to invest in legitimate or promising business. Box J-271, P-D.

I HAVE building sites and $10,000 cash to go ahead organizing a building company for moderate priced homes. Box G-208, Post-Dispatch.

INVESTMENT with services; want man for manager and assistant manager in first-class going cafeteria. Box C-383, Post-Dispatch. (2)

INDEPENDENT business open this section to capable man, possibilities unlimited; national advertised and patented article, exclusive territory; references required; unlimited income; about $5000 cash necessary, under Electrical Appliance Corp., Baltimore, Md.

MAN—Help operate and finance employment agency; $2000; responsible; good paying proposition. Box F-350, Post-Dispatch.

MANUFACTURING concern with wonderful opportunities, has vacancies for salesmen as sales manager; investment $5000 to $10,000 required. T-106 Post-Dispatch.

PARTNER Wtd.—With $2000; have franchise for the fastest selling line of 4 and 6 cylinder automobiles, 14 miles from St. Louis, Illinois; high school grad. With good known line, too much for one man to handle, will show sales record. Box A-365 Post-Dispatch.

PRACTICAL inventions for sale. Models and drawings on exhibit. Adam Fisher Mfg. Co., 3810-26 Finkelnburg St., Louis, Mo.

RENTING EQUIPMENTS, jobbers, registers, stone, type and cabinet, complete for business purposes. 6503 Ridge.

REAL ESTATE proposition $25,000; $6000 handles. Box G-90, Post-Dispatch.

WANTED—Articles to sell through mail; must be big bargain with fair profit and quick repeater. Box G-53d, Post-Dispatch.

WILL invest $10,000 or more in a profitable business with or without services; must be sold at a big sacrifice. Box T-202, Post-Dispatch.

YOUNG MAN—33 years of age, with $10,000 or more cash, willing to invest in some reliable established business, promoters need not answer. Box G-309, P-D.

WANTED—Young man to buy 1 ton Ford truck, week furnished; also willing have loan plastering trade during spare time; $100 down payment required; must be constantly answer by letter only. 1300 Hickory.

EXECUTIVE WANTED

In a going parts manufacturing business; must have some capital to invest. We have been in business a long time and have cheap production and customers strictly confidential. Box W-305 Post-Dis. (c)

INVESTORS MAKE 15%

Reasonable corporation offers 1st and 2nd deeds of trust; bonds; homes in St. Louis County. This proposition was sold legitimately and your banker will O. K. it. Call MAin 4258-59.

YOUR OPPORTUNITY

Wanted—Man or woman to take charge office in St. Louis for St. Louis territory on article, made in Hollywood, Cal., sold to women; parties seen as prospects; will make you several thousand dollars this season; never shown before; must have from $300 to $500 to carry stock; money back guarantee; exclusive territory; best state rights; references required. This ad will never appear again. Wire or write, MR. BROWN, Eastern Office, 712 Monadnock Bldg., Chicago.

What greater joy than to have a POST-DISPATCH Lost Ad restore some valued keepsake that you never expected to see again! It is being done every day. Call MAin 1111.

BUSINESS WANTED

BAKERY Wtd.—In a good location. Box G-163, Post-Dispatch.

BUSINESS Wtd.—Small manufacturing or mail-order business about $2000 to invest. Box F-398, Post-Dispatch. (c)

CONFECTIONERY Wtd.—Worth $1750, as part payment on 3 and 5 flat, balance easy. Bell 7211, Post-Dispatch.

DRUG STORE Wtd.—Neighborhood or transfer corner. Box F-404, Post-Dis. (c)

DRUG AND CHEMICAL BUSINESS Wtd.—Physicians' sample or allied going business. Box E-180, Post-Dispatch.

DRUG STORE Wtd.—Colored neighborhood; doing good business; state full particulars. Box F-71, Post-Dis. (c92)

DRY GOODS AND FURNISHINGS STORE Wtd.—In exchange for some income flats and cottages. Box E-222, Post-Dispatch.

FILLING STATION Wtd.—Small; purchase or sublease; give price, particulars; private party. Box G-204, Post-Dis. (c)

GROCERY Wtd.—In exchange for 6-family flat; baths; rents $2160 year. Box G-388, Post-Dispatch. (c)

GROCERY Wtd.—Or other business, for $3000 equity in 1239-41 Graham. COlfax 4944. 3958 Gravois.

GROCERY STORE Wtd.—In exchange for 6-family flat. Can adjust any difference in suit. Box E-214, Post-Dispatch.

GROCERY AND MEAT MARKET Wtd.—Good location and thriving business; give complete details in answer. Box G-363, Post-Dispatch.

HAVE equity about $3500 in double flat to exchange for small grocery or confectionery. Box F-341, Post-Dispatch. (c)

MILLINERY STORE Wtd.—Cannot give full particulars. Box K-411, P-D.

RESTAURANT Wtd.—Or soft-drink parlor, downtown if possible; will consider being a partner. Box F-390, Post-Dispatch.

HOTEL

I want to buy or lease good hotel in West End or good town; must be completely furnished. Box T 382, Post-Dis.

Sell Your Business

Phone or write; representative will call. ALMO, 806 Areade Bldg. Main 3267. (c96)

Fry & Kerr Investment Co.

A reliable and dependable business exchange. Quick sale privately conducted. No advance charges for listing. Reasonable commission.

704 Victoria Bldg. CEntral 2340. (c62)

ANY BUSINESS SOLD QUICKLY AND PRIVATELY

We have a large number of cash buyers for all kinds of business and real estate.

R. L. HEYE INV. CO. 7TH & CHESTNUT, 400 Title Guar. Bldg. Main 2407, 2828. (c99)

BUSINESS FOR SALE

AUTOMOBILE AGENCY—Maplewood; $8800; worlds of equipment; bargain; investigate. UNITED SALES CO., 320 Wainwright Bldg. MAin 1917.

BAKERY.—Very reasonable; good reasons for selling. Box K-216, Post-Dis. (99)

AUTO GARAGE—Established storage and repair; money-making proposition; small investment. Mr. Williams, 4390 Olive. (c62)

AUTO REPAIR AND GARAGE—Well located on busy traffic artery in central north part of city; fully equipped for light and heavy repair; large space; gas station; long lease at reasonable rent; has been in successful operation for six years; have other business; must sell trucks for the past five years; would consider high-grade mechanic with some capital as partner. For interview address Box T-219, Post-Dispatch.

Auto Repair, Garage Business

No merchandise, but shows annual net profit of $9274.71; 125-car capacity; filling station and battery business; long lease; rent $4,176.97 per month; price $11,500; terms, $5000 down, balance $200 per month. Box G-308, Post-Dispatch.

BAKERY—A real buy; doing $30 to $40 per day. Call Riverside 5454. (c62)

BAKERY—With living rooms above, 7244 Gravois. Call Riverside 5454. (c62)

BAKERY—And building of 4 flats; good business. Call 2-4325. Post-Dispatch.

BAKERY—Illinois town; fully equipped; $3300. UNITED SALES CO., 320 Wainwright Bldg. MAin 1917.

BAKERY—Retail; North Side; doing good business; reasonable; will lease. Box G-119, Post-Dispatch.

BAKERY—And building; modern shop; doing good business; will sell reasonable. St. Louis Flour Co.

BAKERY—$3300 proposition. In thickly settled, fine southwestern neighborhood; terms; living rooms; rent $85. Box G-278, Post-Dispatch.

BAKERY—Biggest $2000 bargain; easy terms; good trade; patent oven; fine shop; modern living rooms. Wittmann, 5988 Julian.

BAKERY—Just think only $1800; terms; oven, two mixers, fine fixtures; good business; good trade. GUTH 5988, Julian.

BAKERY AND RESTAURANT—For sale or rent or will exchange for property in good location. 1405 Chouteau. Apply 1215 Franklin. CEntral 4723. (c)

BAKERY—One of the best bakeries south of Ohio River; can be bought for less than two-thirds its value; some terms if desired. Box C-262, Post-Dispatch.

BAKERY—Growing business; serving lunches; monthly receipts $1400; living rooms; rent $30; complete equipment $2800; terms; cash discount. GUTH 5988, Julian.

BAKERY SHOP—3437 Magnolia av.; full or part equity sold; health compels. Call 2-4325. Post-Dispatch.

BAKERY—On account of sickness will accept a reasonable offer; average sales $85-$95 daily; this is an exceptional bargain; invoice, no agents. GUTH 5988, Julian.

BAKERY ROUTE — Wonderful proposition; cash business $17,000; will sacrifice entire equipment and good truck; make offer; easy terms. GUTH 5988, Julian.

BAKERY AND PROPERTY—Excellent opportunity; owner has other business and will sacrifice; $3500 will handle; look along yourself and investigate; $10,000 cash will handle; no agents. Box G-303, Post-Dispatch.

BAKERY—Wholesale; established 15 years; 2000 customers; clears $1000 month; price $1650.

FRUIT STAND—Established; Elegant location; receipts $500 month; price $500.

CLEANING, DYEING—Clears $75 week; $1200.

AUTO LAUNDRY GARAGE—Downtown $4000.

POOL HALL—$300 month profit; $1100 RESTAURANT—Across from Union Station; receipts $100 day; $1000 handle.

ROOMING HOUSE—11 rooms; 11 rooms; clears $100 month; price $1500. See us for bargains in groceries, taverns, flats, rooming houses, cafes, etc.

ALMO, 806 Areade Bldg.

BARBER SHOP—First-class, 3 chairs working; 2 steadily; South St. Louis; 2 car lines; wonderful location. Clearing $250 month. Call 4-3943, Sunday, or Riverside 3814, Monday. (c)

BATTERY—And service station, 918 Walton.

BATTERY AND ELECTRIC SHOP — Equipped for all kinds of automotive repair work; well located; doing good business; $3000, or will sell half interest. Box G-278, Post-Dispatch.

BEAUTY SHOP—Splendid equipment; 3 booths; 3 dryers. W-305, P-D.

BEAUTY PARLOR—North, near Kingshighway; well equipped; only $500. GARFIELD 2200 W. Grand.

BEAUTY PARLOR—West; $700; price, $1000. UNITED SALES CO., 320 Wainwright Bldg. MAin 1917.

BEAUTY SHOP—70 miles from city; good business; $3500. Phone Farmington, Mr. Rainey, 3513 Pine. (c)

BEAUTY PARLOR AND COLLEGE—West End; established 10 years; will stand inspection; arrange for interview.

E. L. HEYE INV. CO., 400 Title Guar. Bldg. Main 2627-28.

BEAUTY SHOPPE—Large store in rear; basement; 6 rooms above; this income pays rent; steam heat; barber booth; good lease; sacrifice quick sale. 715 N. Kingshighway.

BEAUTY PARLOR, $3000; MODERN, COMPLETE; EMPLOYS 4 OPERATORS; RENT $55; HEAT FURNISHED; LEASE. OWNER LEAVING TO SHOP CHICAGO; MUST SELL AT ONCE; CHANCE FOR SOMEONE TO GET GOOD CLIENTELE. 3000 DELMAR. (c)

BOARDING AND ROOMING HOUSE—West End; 18 rooms, 2 baths, hot-water heat, 4-car garage; rent $150; investment, $2000. Hall, agent, 1616 N. 7th st.

BOWLING ALLEY—Post parlor. South 2-3847. Post-Dispatch. (c)

BUTCHER SHOP—And grocery; account of sickness. HUmboldt 3188. (c7)

CAFETERIA—N. Broadway; $50 day; cleaning $15; sacrifice $2500. 320 Wainwright Bldg. MAin 1917.

CANDY SHOP—Old established business; living quarters; $1500. 2824 N. Vandeventer. (c)

CANDY KITCHEN AND LUNCH STAND—Concession in show; beautiful fixtures; wonderful location; reduced for quick sale. 8205 N. Broadway.

CANDY AND ICE CREAM—Urbana; $125 bargain; $16,600 investigate. UNITED SALES CO., 320 Wainwright Bldg. MAin 1917.

CANDY STORE—Real full y equipped for candy making; 20 years' success; will sell sacrif

BUSINESS FOR SALE

DRUG STORE—on busy street; no opposition; cheap. Box F-132, Post-Dispatch.

DRUG STORE—Suburbs; car line; terms. Box G-46, Post-Dispatch.

DRUG STORE—Make offer; close estate. 4626 Delmar av.

DRUG STORE—West End neighborhood; doing good cash business; no competition; rent $40. Forest 0166.

DRUG STORE—With or without building; excellent location, old established corner; good prescription trade; reason for selling. Box F-135, Post-Dispatch.

DRUG STORE—Satisfy mortgage; invoice $13,000; hall cash, balance time; good location; prominent corner; 4-year lease; profits $37,500 annually. Box F-145, P-D.

DRUG STORE—West End; established; good, clean stock; fixtures and soda fountain; low rent, leased; heat furnished; good income; must sell; will sacrifice for cash. Opportunity for good man. Terms if desired. Box F-138, Post-Dispatch.

DRY GOODS STORE—Suits and ladies' furnishings; good corner; bright opportunity; old age. Box G-245, Post-Dispatch.

DRY GOODS—Northwest, active corner; sell or lease; business invoice $12,000. Box G-238, Post-Dispatch.

DRY GOODS STORE—Doing good business; clean stock; corner location; act now, before Christmas. Box F-401, P-D.

DRY GOODS—Corner store, South Side; sell in bulk or invoice between $10,000 and $12,000; cheap rent; will bring rooms above store. Box T-107, Post-Dispatch.

DRY GOODS STORE—Well established; excellent location; possession Feb. 1; small capital will handle; owner has other business. Box F-299, Post-Dis. (c99)

DRY GOODS STORE—Community store, carrying dry goods, ladies' and men's ready-to-wear and furnishings; will sell reasonable. The Fair, 2620 Cherokee st., St. Louis, Mo. (c1)

DRY GOODS STORE—Community store, carrying dry goods, ladies' and men's ready-to-wear and furnishings; will sell reasonable. The Fair, 2620 Cherokee st., St. Louis, Mo. (c4)

DRY GOODS STORE

Maplewood, in business section; old established location; rent $100. #00 Title Guaranty Bldg. MAin 2607-28. (c99)

ELECTRICAL CONTRACTING SUPPLIES—Established business; will leave city. 422 E. Vandeventer.

ELECTRICAL CONTRACTING—Supplies, motors and tools; cheap. Riverside 0019W.

ELECTRICAL CONTRACTING SHOP—Reasonable; have contract; customers enough to cover overhead expense; good reason for selling. Box T-111, P.-D. (2)

EXPRESS BUSINESS—One truck; cheap. 3629 Easton. (c)

EXPRESS BUSINESS—One truck; cheap. 3629 Easton av. (c62)

FEED STORE—Small. 3940 North Market.

FILLING STATION—Accessory shop, with garage; reasonable. 1429 St. Louis.

FILLING STATION—Auto repair shop; Big Bend, nr. rest. establishment.

GARDNER R. CO., 320 N. Grand.

FILLING STATION—Best location in city on a very business corner; large brick garage with all equipment; wonderful location for automobile agency; can be bought at the right price.

F. H. COCK REALTY, 3255 Ivanhoe. Hilland 2849.

FISH, POULTRY AND SMALL GROCERY—Bargain; terms. LaClede 6984.

FLORIST SHOP—Sellnsury; bargain; $700 UNITED SALES CO., 320 Wainwright Bldg. MAin 1917.

FLOWER SHOPPE—South End; leaving town. Box G-109, Post-Dispatch. (7)

FRUIT, produce and poultry; cheap rent; must sell on account of sickness. Box G-258, Post-Dispatch.

FURNITURE—Light housekeeping; First-class; good paying established; good reason for selling. DElmar 0315J.

FURNITURE STORE—Good business; account sickness. Box E-157, Post-Dis.

FURNITURE STORE—Secondhand; full line; 4228 Washington av. (c)

GARAGE AND REPAIR BUSINESS—Established; South Side. Box G-416, P.-D.

GARAGE—Bargain sale of modern, 20-car capacity, with equipment. Box F-197, Post-Dispatch. (c2)

GARAGE, show room and filling station, with repair shop; safe; 50-car capacity; good business; investigate. Box W-174, Post-Dispatch. (c62)

GARAGE—Netting from $400 to $600 per month profit; owner lives out of city and therefore must sell. "Be me to-day." DElmar 3413. (c)

GARAGE AND STORAGE—Filling station; two-car; equipped; all kinds of gas. Well established business. 5-year lease; cheap rent. Grand and Neosho; cost $4 made for house or flat. Riverside 0616.

GASOLINE STATION—1000 gallons a month; corner; the chance of a lifetime. Box T-5, Post-Dispatch.

GASOLINE STATION—In city on prominent road leading to country; corner lot, with improvements and equipment; the 160-foot frontage is on main street which 14000 cars can be used to build garage. Box T-113, Post-Dis.

GENERAL MERCHANDISE—In 12lmois, 45 miles from St. Louis; farm and dairy community. 3015 Wesley av., East St. Louis.

GENERAL STORE—With good established business. Will sell invoice in good live town, $6000 stock. Long time to pay, must have good security. Write for particulars. A. Frazer, Rockwood, Ill.

GENTS' FURNISHING STORE—Excellent location; price $2,000. Box P-213, P.-D.

GRAVEL PIT—Equipment, lunch-room; 6 rooms; good business; $1200. BANNER, Riverside 5330.

GROCERY—And notions; doing cash business. Call at 614 Kossuth.

GROCERY AND MEAT MARKET—Leaving town. Call any time. Hland 0340.

GROCERY AND MEAT MARKET—Good cash business; will trade for flat. Call Colfax 2702.

GROCERY—For sale. Call 1513 N. 8th. (c)

GROCERY and lunch room, near school; 2300 Spring av.

GROCERY STORE—

BUSINESS FOR SALE

CONFECTIONERY—$1800; easy terms. Will trade for grocery store or rooming house. Box E-240, Post-Dispatch.

CONFECTIONERY—Cigars, tobacco, notions and milk branch; cheap. 2805 Lemp.

CONFECTIONERY—Laundry service; old place; reasonable offer buys. Box E-11, Post-Dispatch.

CONFECTIONERY—Light lunches; cheap lease; fine corner; investigate. 3900 Bingham av.

CONFECTIONERY—2 rooms; cheap rent; big school; good business; bargain. Open 4355A Shaw. (c)

CONFECTIONERY—And notions; corner Jefferson and Howard; 4 rooms; must sell previous price reduced. (c)

CONFECTIONERY—Fine location; one block from school; good lunch trade. Victor 0807. (c)

CONFECTIONERY—Lunch, chili parlor; account sickness. 2930 E. Jefferson av. (99)

CONFECTIONERY—2 living rooms in back; wanted to be gone by Tuesday on account of sickness. FLier 2879. (c)

CONFECTIONERY, grocery; good business; 3 living rooms; first offer takes it. See owner between 12 and 5 o'clock. 4156 St. Louis.

CONFECTIONERY—Good business with store building; bargain price; easy terms; busy Southwestern car loop.

CONFECTIONERY—With living rooms; ideal neighborhood; only a nice cash business; reason for selling, other business. 2016 Cheltenham. Address

CONFECTIONERY AND COLD DRINK PARLOR—Near school and theater; good paying business. Colfax 0649. 2120 E. (c)

CONFECTIONERY — Only $750 if sold Monday; terms; unusually good West End location; near large schools; no competition; ideal for couple; cheap lease. 4777H 5688, Julian.

CREAMERY—3659-61 S. Broadway. Miami; established 15 years; must sell at once; best offer will be accepted Monday.

DAIRY FARM—Watson road; excellent improvements; bargain for $6600.

UNITED SALES CO.,

320 Wainwright Bldg. MAin 1917.

DELICATESSEN, in 72-family apartment. 5466 Delmar; fine lent. (c)

DELICATESSEN—5887 Delmar; reasons for large apartments and business houses; 11 health; good lease; no agents.

DELICATESSEN—Apartment building; cheap; $1800. UNITED SALES CO., 320 Wainwright Bldg. MAin 1917.

DELICATESSEN AND BARBECUE—With lease, have other business. 3989 Natural Bridge.

DELICATESSEN AND RESTAURANT—Delmar; bargain. UNITED SALES CO., 320 Wainwright Bldg. MAin 1917.

DELICATESSEN-LUNCHERY—Can't be duplicated for only $2200; terms; established good location; improving continuously.

GUTH 5088, Julian.

DELICATESSEN—South Grand; everything up-to-date; real money maker; splendid opportunity for hustler (couple); can be had at stand strict investigation. Box G-260, Post-Dis.

DELMAR, 3974—12 rooms, housekeeping; all full; terms. (80)

DENTAL OFFICE—Good location; bargain. Box F-3, Post-Dispatch.

DEPARTMENT STORE—Small; cheap for cash. 2302 Chouteau.

DRESSMAKING SCHOOL—Fully equipped; running full classes; bargain; $300. UNITED SALES CO., 320 Wainwright Bldg. MAin 1917.

DRUG STORE—For sale or trade in Belleville, Ill. J. W. Billimack, Baldwin, Ill.

GROCERY—And butcher store; will invoice. 3897A Delmar blvd.

GROCERY AND MARKET—Oldenberg; $40 day; cheap rent; $2900; investigate. UNITED SALES CO., 320 Wainwright Bldg. MAin 1917.

GROCERY—And meat market; south Side, going business; selling account of sickness.

EVERMANN & FRENTROP REALTY CO., Riverside 4069. 4143 S. Grand.

GROCERY STORE—With ample space for installing meat and vegetable market; doing good business; will sell building and business or only business. Box G-277, Post-Dispatch.

GROCERY—And meat market; 6014 Arthur av.; 6 living rooms on first floor; hot-water heat; streets made; double garage; rent $70. Walter U. Preiss, Sales Agent, Hiland 0516. (c)

GROCERY AND MARKET—Good location, mixed trade, doing between $600 and $700 weekly; stock and fixtures worth $3500; will sell for $2500; partners can't agree. Terms. 2900 Franklin. (c)

GROCERY AND MEAT MARKET—Good colored location; fixtures, including 12-ft. Husman, two registers, combination mill, scales, etc.; clean stock, worth $3000, sacrifice complete $1275, terms. 2903 Laclede, information, CEntral 5090.

GROCERY-MARKET—South Side; doing $1500 a week business; 6 elegant rooms; bath above; steam heat; 2-car garage; will consider good income property in trade. GARDNER R. CO., 320 N. Grand.

GROCERY, MEAT MARKET—Busy section of city; 658 butcher box, 14-foot freezer, 2 registers, 2 scales, 2 counters, large stock; doing between $500-$600 per week; worth $4000; sacrifice $1750; don't miss this opportunity. 2694 Franklin. (c)

GROCERY—And meat market; doing good business; cheap rent; including Husmann refrigerator, butcher icebox, National cash registers, 2 scales, combination coffee and meat grinder; clean stock of staple groceries; worth $4500; will sacrifice for $2850; will give terms if desired; take deed of trust or give other good security or will take part cash, balance monthly notes. 714 N. Taylor av., about 5 doors north of Delmar bl. DElmar 3916.

GROCERY AND MEAT MARKET—Bargain for cash. 2724 Chouteau. (c62)

A REAL GROCERY

On account of death, a meat and grocery store, on the main street in East St. Louis, which in 1925 has done over $150,000 business, making a net profit of about $23,000; can be had at a sacrifice. Act quick. Box E-262, Post-Dispatch. (c)

HAMBURGER restaurant, in factory, wholesale district; terms. 403 S. Broadway.

HARDWARE AND VARIETY STORE—Southwest; cheap. Box G-80, P.-D.

HARDWARE STORE—Old established; will invoice. Price right. Box F-195, Post-Dispatch.

HARDWARE—Clean stock; well located; 4 rooms and bath; price $3000.

FRY & KERR INVESTMENT CO.,

704 Victoria Bldg. CEntral 2840.

HOTEL—Wonderful location, good business, long lease, chance for right party; require $15,000 cash. Box T-218, P.-D.

HOTELS—26, 70, 140 and 175 rooms; long leases; cheap rents; all money makers. SPRAGUE R. CO., 626 Chemical Bldg.

HOTEL—Modern equipped; fine corner, money maker. 1701 Carroll.

MEAT AND VEGETABLE MARKET—4167 Pursant; Colfax 0309.

MEAT MARKET at right price. Inquire at 3128 Holliday.

MEAT MARKET AND GROCERY—Call Monday. Riverside 4792. 4097 Quincy.

MEAT MARKET—White; small stock of groceries or will divide store with live grocery man. 4948 Delmar. (c)

MEAT, VEGETABLE MARKET—Corner location; doing good business; rent $35; double garage; living rooms over store; leaving city. 3960 N. 20th.

MEN'S HAT STORE—Old-established; owner leaving city; little capital needed. Box F-282, Post-Dispatch. (c)

MILLINERY and ladies' furnishings; established trade. Box M-243, Post-Dispatch.

MILLINERY—730 Hamilton; invoice over $1000; sacrifice $300 today; leaving city immediately. FRospect 2252. (c)

MILLINERY AND READY-TO-WEAR—Reasonable for quick sale. 2609 Gravois; no agents.

MILLLINERY AND HOSIERY—Next door to large picture show; 7 years established trade; quick sale at sacrifice price. Box G-43, Post-Dispatch.

MILLINERY STORE—Old established; good chance for someone to make money; leaving city account of health. Box G-52, Post-Dispatch.

MILLINERY AND HOSIERY SHOP—Wonderful location; 2 rooms, bath, furnace heat; sacrifice, quick sale. 6116 Bartmer, Hodiamont car line. (c)

MILLINERY—An opportunity; some lady now engaged in business, or married woman, who would like to enter a refined, profitable business, will be interested in a successful retail millinery business which can be purchased at a very low figure, due to necessity of owner leaving city; we recommend this location. Apply to Mr. Belch if interested. Levis-Zukoski, 1113 Washington. (c)

NEWSPAPER ROUTE—Downtown district; office buildings; business houses. GARDNER R. CO., 320 N. Grand.

$2500 Newspaper Route

Southwestern part of city; 450 dailies, 350 Sundays; good future; investigate. 400 Title Guaranty Bldg. MAin 2627-MAin 2628.

OLIVE, 4614—Rooming house; 10 rooms; cheap rent. JONES BROS., 1021 Arcade.

PAINT SHOP—Desk, stove, brushes, paint and equipment; real bargain, $50; cheap rent. 4672 S. Louis av.

PAPER ROUTE—Mornings only. Call DElmar 0732W. (c)

PAPER ROUTE—450 dailies and 375 Sundays; good collections; central location; cost $3000; will sacrifice for $2200; must sell quick account injury and can't work route. Box G-419, Post-Dispatch.

PHOTO STUDIO—Fully equipped; or will exchange for late model auto; will teach beginner. Box T-6, Post-Dispatch.

PHOTO STUDIO—Modern equipped; fine North Side location; wonderful opportunity. Box A-312, Post-Dispatch. (c7)

POCKET BILLIARD HALL—3 tables; 5 cents per cue. Call at Miller Bros., 207 S. Broadway.

POCKET BILLIARD HALL—6 tables; good town; doing good business; lunch room, cold drinks combined. Box J-69, P.-D. (98)

POOLROOM—And lunchroom. 1914 Chouteau.

POOLROOMS—3, best established places; terms. Manor sch'rf, 3423A Cunningham.

POOL ROOM—7 tables. 3407 California, corner Cherokee st.

POOL ROOM—Five tables, doing good business; cash or terms. Call Sunday 2419 North 13th.

PRINTING PLANT—Bargain for quick sale. Box F-403, Post-Dispatch. (c)

RESTAURANT AND LUNCHROOM — Receipts $80 day. 2 N. 9th st. (65)

RESTAURANT—And rooming; good location. 2000 State st., East St. Louis, Ill.

RESTAURANT—Small, good location; very reasonable terms. 3820 West Florissant.

RESTAURANT—$275 cash if taken at once. 1016 Market.

RESTAURANT—Best offer takes it. 106½ S. 6th st.

RESTAURANT—Selling account of sickness. 2666 Washington av.

RESTAURANT—Good location; cheap rent; cash; terms. 1925 S. Broadway.

RESTAURANT—Or soft drink place; factory trade; 2d and Elm. GArfield 3145.

RESTAURANT—Will rent with privilege of buying; fine location. 20 S. Euclid.(c)

RESTAURANT—Complete; good fixtures, fine business, cheap. 2608 S. Broadway.

RESTAURANT—Old established downtown transfer location; steady business; good income; retiring. Box G-365, Post-Dis.

RESTAURANT—Good business. 2611 S. Broadway; reason for selling, business disagreement.

RESTAURANT—Doing good; colored neighborhood; price right for cash; or consider used car. 1402 Morgan.

RESTAURANT—Good location for the right party; next to City Hall. 7487 Manchester, Maplewood. (c)

RESTAURANT—1714-16 N. Vandeventer; reasonable. See owner at restaurant after 5 p. m. (c)

RESTAURANT—Small place on De Baliviere, or will lease to responsible party. Owner at 4054 Olive. (c7)

RESTAURANT—Located on Market st.; price $550; rent $140 per month; sales $700 weekly; good reason for selling; real buy. North Side Realty, 3002 W. Florissant. (c)

RESTAURANT — Factory district; good trade; opposite telephone exchange. 5806 Natural Bridge.

RESTAURANT—First-class; South Grand location; a real buy; cheap rent; cash or terms. Box F-256, Post-Dispatch. (62)

RESTAURANT—Good business; excellent location; near factory. Owner, 4325 N. 21st. Prospect 3142W. (c)

RESTAURANT—Good location, good lease; reasonable rent; seats 40; white vitralite top counters; up-to-date; $1000 will handle, or exchange. Box E-111, Post-Dis.

RESTAURANT — Established 25 years; average daily income, $100 or better; will take your best offer or trade for what ever you have. 807 N. Grand. (c)

RESTAURANT — Only $1000; bargain hunters investigate; established 25 years; lively third street; closed Sundays. GUTH 5088, Julian.

RESTAURANT—Money maker only $1600; terms; candy South Side corner; rent $25; no Sunday or evening work. GUTH 5088, Julian.

RESTAURANT—Fine furnished; good location; cheap rent; heat, hot and cold water furnished; man single cannot manage it. Box G-79, Post-Dispatch.

RESTAURANT—First-class; West End; doing $60-$75 per day; investigate; must sell leaving city; try before you buy. DElmar 3159. (c)

RESTAURANT—20 years in business; good profits; reason for selling, have other business; will give two weeks' trial. Call Lindell 1509. (c)

RESTAURANT — Transfer corner, new; 1st lively equipped; corner record sickness compells me to take half interest, experienced partner, or sell at cost; act quick. 4000 Easton. (c1)

RESTAURANT—Excellent equipment; rent $75, including heat; close at 8 p. m.; no Sunday; sales $65; daily receipts $60; price $1600.

FRY & KERR INVESTMENT CO.,

704 Victoria Bldg. CEntral 2840.

RESTAURANT—Luncheon; dandy South Broadway corner, doing good business; owner leaving East; entire corner building with rooms, rental $26 per month. Knickerbocker Cafe and Restaurant, 1344 S. Broadway. Call CE. 4777.

RESTAURANT—Annual net profits no less than $8000; first class; must be seen to be appreciated; owner selling, will sell at half cost price; easy terms; established many years; busiest Grand-Olive district.

GUTH 5088, Julian.

ROOMING HOUSE—12 rooms; no junk; terms. Corner 4322 West Pine.

ROOMING HOUSE—9 rooms; 2-car garage; full. 4218 Delmar. (c)

ROOMING HOUSE—For sale or trade; 18 rooms; want car. FOrest 3773.

ROOMING HOUSE—7 rooms; cheap; $300; clean. Call Victor 0099R.

ROOMING HOUSE—9 rooms; rent $50; price $500. 3670 Olive.

ROOMING HOUSE—12 rooms, big income; bargain; terms. 4130 Maryland.

ROOMING HOUSE—5 rooms; nice furniture; cheap rent. 1926A Oregon.

ROOMING HOUSE—12 rooms, something good; bargain. Apply 4918 Washington.

ROOMING HOUSE—Eight completely furnished; low rent; leaving city; bargain. See owner, 4025 Delmar.

ROOMING HOUSE—7 rooms; good location; good income; rent only $40; real bargain for $410. 3512 Washington. (c)

ROOMING HOUSE—Furniture and bedding, also baby carriage and child's bed. Call Lindell 0427J. (c)

ROOMING HOUSE—5 beautiful furnished rooms, complete; good income; filled; cheap; leaving city. 3603 Page.

ROOMING HOUSE—9 rooms, all light housekeeping suites, with kitchenettes, hot-water heat, very high class; splendid income. 4012A Delmar. (c)

ROOMING HOUSE—15 rooms; well furnished, in good condition; $2000; must be seen to be appreciated; no agent. Box F-385, Post-Dispatch. (c)

ROOMING HOUSE—2 car loads of high grade furniture for storage, Simmons beds, rugs, carpets, dressers, chairs, etc. 112 N. Broadway.

ROOMING HOUSE—12 rooms; centrally located; good location in city; full; clean; rent other business must sell; no agents. Box F-190, Post-Dispatch. (c)

ROOMING HOUSE—15 rooms; commetely furnished; real money-maker; near La Fayette Park; must sell. LAclede 8445; owner. (c)

ROOMING HOUSE—3000 west; 12 rooms, 2 baths; rent $80; filled; price $600; $100 cash, balance terms. Owner, 4494 Forest Park.

ROOMING HOUSE—Maplewood; 9 rooms, excellent furniture; $1250.

UNITED SALES CO.,

320 Wainwright Bldg. MAin 1917.

ROOMING HOUSE—Fine st.; 30 rooms; average $150 week; bargain; $3300.

UNITED SALES CO.,

320 Wainwright Bldg. MAin 1917.

ROOMING HOUSE — Seventeen rooms cheap rent; price $300 cash; account of old age; want to retire. 2949 Washington. (c)

ROOMING HOUSE—1709 Nicholson pl.; 5 rooms of furniture, $130; 3 rooms, first floor, unfurnished; rent paid to Dec. 20. Call between 8:30 a. m. and 2 p. m. Sunday. (c)

ROOMING AND BOARDING HOUSE—21 rooms, high-class, big income; well established, wonderful location, good lease; partner wants to go to California; a sacrifice or trade for smaller place. See Urea, 4335A Shaw.

SANDWICH SHOP—And chili parlor. 108½ N. 12th st.

SANDWICH AND ROADHOUSE—Olive Street road; bargain; $2750.

UNITED SALES CO.,

320 Wainwright Bldg. MAin 1917.

SHOE REPAIR SHOP—Bargain. 508 Bates.

SHOE REPAIR SHOP—On account of sickness. 5804 Cote Brilliante.

SHOE REPAIR SHOP—Cheap; make offer. 7104 Southwest.

SHOE SHOP—Established trade; reasons for selling. 4035 N. 23th. (c)

SHOE STORE—S. Grand; clean stock and fixtures; good location. Box W-238, Post-Dispatch. (c7)

SUES ST. LOUIS ON PATENTS

Alleging the city has infringed his patents on truncated boxes for street valves, fire plugs, meters and the like, Edward Prendergast yesterday sued in Federal Court for an injunction against further use of the boxes, for an accounting and for triple damages.

The plaintiff states he obtained the patents in 1910 and prospered making and selling the boxes to the city and other customers until 1919, when the city began making and using similar boxes. This change occurred, he avers, after he had submitted his patents to Edward E. Wall, then Water Commissioner.

Do Your Christmas Shopping Early

BUSINESS FOR SALE

SHOE REPAIR SHOP—Well equipped; fine, growing neighborhood; no competition; reasonable. GRand 9334. (c)

SHOE SHOP—Good location; apple between 12 and 1 Sunday. 4243 Easton.

SOFT DRINK PARLOR—Cheap; leaving city. 1100 Brooklyn. TYler 2131. (c83)

SOFT DRINK PARLOR—And merchants' lunch. 2633 Cass av.

SOFT DRINK PARLOR—And cafe; leaving town. 5078 West Florissant.

SOFT DRINK BAR—And restaurant; west; fine business. Box E-285, Post-Dis.

SOFT-DRINK PARLOR—Northeast corner 18th and Geyer av.

SOFT-DRINK PARLOR—Will sacrifice my place on account of bad health. Lyric Bar, 4440 Delmar bl.

SOFT DRINK PARLOR—Good location and business. MANGELSDORF, LaClede 0323.

SOFT DRINK PARLOR and restaurant, 1801 S. 2d st.; bargain; selling on account of other business.

SOFT DRINK PARLOR—Good location, 400 Elm. 78xx North Broadway and one block east.

STORE—Millinery and ladies' furnishings; established trade. Box W-249, P.-D.(c)

STORE—Notions and men's furnishings; good reason; price $4200. 1220 S. Broadway.

TAILOR SHOP—Cheap; want to go to Alabama at once. 3893½ Delmar.(c2)

TAILOR SHOP—At once, cheap; must leave town. 4609 N. 20th st.

TAILOR-CLEANING — Good business; Hoffmann machine; cheap; must sell. 1312 Cass.

TAILORING STORE—Fine location; low rent; beautiful fixtures; will sacrifice for immediate sale. 1340 Hodiamont.

TEA ROOM—Very reasonable for quick buy. 4506 National Bridge. (c)

TEA ROOM—Hotel building; bargain; $6000. UNITED SALES CO., 320 Wainwright Bldg. MAin 1917.

TOBACCO AND CANDY STORE—1212 S. Broadway; wholesale and retail; one of busiest locations in city; average business daily between $400 and $500. Open Sunday. CEntral 7680. (c)

SELL YOUR BUSINESS FOR CASH—Write or phone us. Fisher Inv. Co., 404 Shaheen Bldg., Grand and Olive. Phone JEfferson 6016. (83)

WONDERFUL business, better than hotel; 48 rooms, 6 furnished apartments; 8 rooms each, 12 baths; west of Union, near Delmar. FOrest 6546.

BARGAIN.

House, southwest corner Garrison and Montgomery. See owner in grocery.

QUICK ACTION WANTED.

Drug store for sale or exchange. What have you? Clear of debt price, $6500. Riverside 1275W.

Boiler and Welding Machine Works

Located in Texas, in city of 25,000; largest shop of its kind within a radius of 150 miles. Employ 10 men; net profit from June 1 to July 31, $1116; price $38,000 including buildings $16,500 cash, balance to suit.

P. HEYE INV. CO., 7th and Chestnut.

400 Title Guaranty Bldg. MAin 2627-28.

16 YEARS IN ONE LOCATION

Owner desires to retire; will sell business and store with flat above; 5 rooms, bath; hot-water heat; $3000 cash will handle. Stock to be sold at appraised value.

UNION EASTON TRUST COMPANY

5325 Easton. Forest 1370

FLONZALEY QUARTET FORCED TO ENCORES

Chamber Music Audience Keeps String Ensemble Playing Extra Numbers.

The Flonzaley Quartet played last night at the Sheldon Auditorium before a grateful and enthusiastic audience. So enthusiastic was the audience in fact, that the players were persuaded to add three encores to the program, thus making the concert last for more than an hour and a half. This is too long—even for such a distinguished performance as that of last night. Considering the exacting demands that chamber music makes on a listener he can keep his mind properly sensitive for only about an hour and a quarter.

Since every requirement of good quartet playing is copiously fulfilled by this celebrated string ensemble there is little can be said about them now that will not be repetitious. In the matters of precision and unity they are, of course, virtually flawless. And back of their technique is the collective sympathetic intelligence without which the true significance of a composition never comes through.

Mozart D Major Quartet.

The Mozart D Major quartet, which began the program, is a little more ambitiously scored than the other Mozart quartets but the characteristic geniality is ever present. Those persons who contend that music went into a decline when Mozart stopped composing have eloquent support for their argument in all the Mozart chamber music, for there, his sunny nature expressed itself justly and adequately.

But when a program begins with a Mozart Quartet what follows is likely to suffer by comparison. The contrast last evening bore particularly hard on the Ravel F. Major operas, a high skilful composition but rather obviously mannered. Where Mozart is expository and direct Ravel is merely atmospheric. But the comparison is, perhaps, not appropriate. Ravel undoubtedly was trying for exactly that blurred pastel effect that he succeeded in getting.

Originality of Ernest Bloch

Ernest Bloch's Pastorale—presumably a Hebraic pastorale is a more eloquent composition. Like most of Bloch's music it is characteristized by the poignant accents of his racial heritage. This is not to say that he employed typical Hebrew themes, for Bloch is not in the habit of merely elaborating second-hand ideas. His originality is unimpeachable and his inspiration is unquestionable.

For encores the Flonzaleys played a Borodin Nocturne, Cherubini's Scherzo and an arrangement of "Deep River" made by Alfred Pochon, the second violinist of the ensemble. This arrangement deserves especial mention. It provided a suitable quartet treatment of that matchless Negro spiritual without in any way damaging its essential character—a remarkable achievement when one considers how many silly rococo embellishments have been added to the spirituals in these last few years.

THOMAS B. SHERMAN.

FAVORS BRITISH RUBBER POOL

London Observer Suggests It to Offset $40,000,000 American Combine.

By the Associated Press.

LONDON, Dec. 4.—The Sunday Observer's financial article advocates an attempt to "form" a rubber producers' pool to counteract an American consumers' pool.

It says, if the $40,000,000 American pool implies that the American consumer is ready to assist the Stevenson plan to achieve its original object, namely, stabilization of the price of rubber on a basis fair to producers and consumers alike, well and good; otherwise combined buying should be met with combined selling.

Fugitive Slayer Writes Letter.

By the Associated Press.

RALEIGH, N. C., Dec. 4.—Otto Wood, convicted slayer of a Greensboro, N. C., pawnbroker, who escaped from the state penitentiary last month, is believed to be hiding in the vicinity of Cincinnati. A letter has been received by a Greensboro newspaper from Wood, mailed from that city. Its handwriting was identified as Woods' by the fugitive's attorney. Wood escaped three times in the last two years from the state prison.



St. Louis Dealers in Renewed Furniture tell what they have to offer today in the Post-Dispatch Classified Household Goods For Sale Columns. Select now.

To Sell Anything Call MAin 1111 For an Adtaker

CHEER CITY HOSPITAL SHUT-INS WITH MUSIC

First of Series of Concerts Played by Religious Board Orchestra.

The first of a series of Saturday afternoon concerts at City Hospital, under auspices of the Board of Religious Organizations, whose demonstration of bedside music there two weeks ago won over several of the hospital executives, was held yesterday afternoon.

Other hospitals and institutions soon are to have regular music. An orchestra now is being coached to play at the City Sanitarium. Concerts already have been held there, at the City Infirmary and at Barnes and Jewish Hospitals. Musicians have volunteered their services in such numbers that none has been called on twice.

Those who visited the four women's wards at City Hospital yesterday were Mrs. E. A. Porter, who is coaching the eight-piece orchestra of the Board of Religious Organizations, as pianist; Miss Helen Musick, soloist, and Mrs. Carl Hoffman, violinist.

As in previous trials, the brightening effect of music in the life of shut-ins was immediately apparent. Those who could stacked pillows under their shoulders and sat up. Others turned to face the musicians, and even those for whom that was impossible showed their pleasure.

"Special requests" came thick and fast, ranging from a bit of "Carmen" to "Black Bottom." Jazz, however, is barred, as are doleful hymns. Physicians have seen enough of the effects of both, so they permit music only on condition that neither be included in the programs. Some of the numbers called for were not known by the musicians. A few were once popular pieces, now forgotten. Some of these patients had heard no music for a long time. One selection asked for was "The Rocky Road to Dublin," requested by an elderly woman with a rich brogue. She got a bit of a jig, and next Saturday, Mrs. Hoffman promised, she shall have her "Rocky Road to Dublin."

MRS. FANNIE L. FILLEY'S WILL NAMES SIX BENEFICIARIES

Home to Husband, Balance of Estate in Trust for Daughters, Sister and a Friend.

The will of Mrs. Fannie L. Filley, who died Nov. 27, was filed in in Probate Court yesterday. In it she bequeathed her residence at 40 Westmoreland place to her husband, John Dwight Filley, and put the remainder of her property in trust for the benefit of her three daughters—Mrs. Ralph Simpkins, Mrs. James H. Wear and Mrs. Thomas S. McPheeters—and her sister, Mrs. Annie D. Ingraham.

The will provides that from the income the trustees are to pay Mrs. Ingraham $200 a month during her life and if she is survived by her daughter, Miss Cornelia Ingraham, the monthly payment of $200 is to be made to the latter as long as she lives. In the event of Miss Ingraham's marriage, however, she is to receive a gross payment of $10,000 and the monthly income shall cease.

An annuity of $300 is also provided for Mrs. Mary Hickman Orrick, a friend of Mrs. Filley. The daughters are to receive the balance of the income, to be shared equally by them. The trusteeship is to terminate after the deaths of Mrs. Ingraham, her daughter and Mrs. Orrick, when the principal is to be divided among the daughters or their heirs.

Trustees named are Mrs. Filley's three sons-in-law, who, it is provided, are to receive no compensation.

The will was made Jan. 30, 1923. No estimate of the value of Mrs. Filley's property was given.

SCOUT OF TROOP 88 AWARDED WRIST WATCH

Boy Scout troop No. 88 of the Salem Evangelical Church, Marcus and Margaretta avenues, was announced yesterday as the winner of the grand prize of the Merit Badge Exposition, held at the Coliseum Oct. 28-30.

The award was for making the best contribution to the show, as this troop not only had one of the prize-winning booths, but every registered member of the troop was in attendance every day of the exposition and participated in the activities.

Moreover, when the final count of the ticket sale was concluded yesterday, it was found that Troop 88 sold 325 tickets, or an average of 7.5 tickets for each troop member, and, therefore, prizes for ticket sales were also awarded. Scout Orville Hebbler of this troop sold the most tickets of any Scout in the city and was awarded the $50 wrist watch.

Entire prize awards to Troop 88 announced yesterday were as follows: Large equipment chest with $50 of scout supplies as the grand prize, two complete sets of merit badge pamphlets and $10 of scout equipment for the troop sale of tickets and booth display, in addition to individual prizes to the boys selling tickets. The troop will have a banquet before Christmas, at which the prizes will be awarded. Samuel A. Bull is scoutmaster.

Robbers Raid Roadhouse, Escape.

POPLAR BLUFF, Mo., Dec. 4.—Two masked robbers last night entered the Collins roadhouse, near here, fired a number of shots and escaped with about $58 in cash, three guns and other property. They drove away in an automobile.

NINE PRIZE AWARDS IN ARTISTS' GUILD EXHIBIT

Oscar E. Berninghaus Wins First Place With Indian Picture.

Nine cash prizes were awarded, at the Artists' Guild last night, in the contest for St. Louis artists, whose works have been on exhibition in the Guild's hall and little theater for several weeks.

The judges, who announced the awards at a dinner meeting of the Guild, are Robert Aitken, Arthur Crisp and Gordon Stevenson, all of New York. Aitken is executing decorative works at the Capitol in Jefferson City.

The Artists' Guild prize, $200, for the best work of art offered, was won by Oscar E. Berninghaus, with his Indian picture, "Very Old Man of the Pueblo."

Ranking second among the awards was the Chamber of Commerce prize for the best painting of a St. Louis industrial scene. The prize is $350, and the Chamber acquires the painting, which is Frank Nuderscher's "Foundations of a City." It represents structural machinery and men, in the erection of a downtown building.

Rural Scene Gains $100 Award.

E. Oscar Thalinger won the Halsey C. Ives landscape prize of $100, offered by William K. Bixby, with a rural scene. A pool and a white farmhouse appear in this painting.

An anonymously offered prize of $100 for figure painting, called the Carl Wimar prize, was won by F. G. Carpenter, with a brilliant canvas named "Caprice."

Another prize for figure painting, $50, offered in honor of the late George Warren Brown by Mrs. Brown, was awarded to Gustav Goetsch, whose canvas showed a reclining nude in a dim light.

The Letticia Parker Williams prize of $100, offered by Mrs. Williams, for a decorative mural, was won by Tomasko Milovich, with "Trees and Flowers."

T. Kajiwara's "Maybelle," a portrailt of a young woman, with a fanciful background of Japanese type, won the $100 portrait prize offered by Edward Mallinckrodt.

The Frederick Oakes Sylvester prize of $50 for sculpture, offered by W. K. Bixby, was won by Victor S. Holm with a "Leda and the Swan."

A special prize of $50, offered by Noonon & Kocian, art dealers, for a group of works by one artist, was awarded to Mildred Bailey Carpenter for her group of seven water colors.

Honorable Mention.

Honorable mention was given: For Chamber of Commerce prize, Gustav Goetsch, "Passing of the Old and Beginning of the New;" for Ives prize, J. Charles Berninghaus, "Valley in Taos Canyon;" for Williams prize, batik by Jessie MacNichols and placques by Margaret Monty; for Mallinckrodt prize, Fred Conway; for Sylvester prize, B. F. Hawkins, statue, "Balloon Dance."

George S. Johns presided at the dinner which followed the awards. The judges spoke, praising the tone of the exhibition. Stevenson commended the lack of "ultra-modernism," and said the work shown was vital and honest.

SHUBERT ATTACHES RECEIPTS OF 'LE MAIRE'S AFFAIRS'

New York Theatrical Producer Claims $7275 Due on Notes Given in 1924.

Two suits for a total of $7275 based on notes executed in favor of Lee Shubert of New York, theatrical producer, were begun in Circuit Court yesterday against the makers, Rufus and George Le Maire, owners of "Le Maire's Affairs," which appeared at the American Theater last week. After the suit had been begun, Deputy Sheriff Robert B. Flint, on instruction from Shubert's attorney, attached box office receipts for the week's business at the American, to which defendants were entitled but the attachment was released on a $15,000 bond. The notes, totaling $15,000, were executed in the latter part of 1924 and the amount sued for is the balance due, it is stated.

ANTI-SALOON LEAGUE HEAD RAKES ONTARIO'S WET VOTE

Bishop Nicholson of Detroit Calls Result a Challenge to American Prohibition.

By the Associated Press.

DETROIT, Mich., Dec.

Family of Five Killed in Fire.

By the Associated Press.

CLARKSBURG, W. Va., Dec. 4.—A mother and her four children were burned to death in a fire which destroyed their home at Strader, near here, early today. The bodies of Mrs. Velmah Tenney Koon, 28 years old, and the children, ranging in age from 1 to 11 years, were recovered from the ruins. Mrs. Koon's husband was killed in a mine accident two weeks ago.

$2.45 COMPLETE

Monday and Tuesday Only
In Zylo Library Frames
SPLIT-JOINT
Large Lenses for Reading or Distance (Spherical Combinations)
Price Includes Guaranteed Accuracy



KRYPTOK INVISIBLE BIFOCALS
LENSES ONLY
Far and Near Seeing
(Spherical Combinations)
Monday & Tuesday Only
$6.75 A PAIR
Your Eyes Examined by The Moritz Method
INCLUDES THE OCULIST, THE OPTOMETRIST AND OPTICIAN CONSULTATION FREE
MORITZ OPTICAL CO.
609 N. BROADWAY
CORNER WASHINGTON AV.
FREE A valuable Thermometer to any one bringing in this ad.

LYNN MEAT COMPANY
SIXTH and MORGAN
Mon.-Tues. Specials

Frankfurters..... Bologna..... Minced Ham..... lb. 16
ENGLISH WALNUTS....2 lbs. 35
PURE APPLE CIDER In one-gal. 30
STEAK SIRLOIN, ROUND, PORTERHOUSE Strictly fresh. U. S. Gov. Inspected. The Biggest Value in St. Louis. lb. 14
Fresh Pig Snouts lb. 10
BANANAS Bright, ripe. Dozen 15
NECK PORK CHOPS, lb.... SPRING LAMB CHOPS, lb.... 22½
Lynn's Spread 40
For bread; 1-lb. prints
NEW RAISINS 25
Fancy quality; 3 LBS
SMOKED CALI HAMS U. S. Gov. Inspected.... LB.... 17½
Fresh Rabbits 20
Each and up
TOMATOES 10
No. 2½ cans (3-can limit)

THOMAS
707-709 N. SIXTH
Monday-Tues. Specials

Spring Lamb: Genuine fancy strictly fresh. Stew, lb. 17½; Sh'lder, lb. 20; Chops, lb. 25; Legs, lb. 25
HEAD CHEESE Or Liver Sausage lb. 12½
Smoked Butts Dandy quality lb. 29
Steaks SIRLOIN OR PORTERHOUSE Strictly fresh U. S Gov. Insp'd; young juicy, tender. Lb. 14
FRESH RABBITS Each, and up 20
Fresh Oysters Strictly fresh, qt. 50
Veal Strictly fresh milk-fed. Stew, lb. 12½; Chops, lb. 15; Cutlet, lb. 35
Sweet Potatoes—3 No. 2½ cans 25
Eggs Strictly candled. Doz. 34
SMOKED HAMS Whole or half. lb. 24
POTATOES 10 lbs. 30
Russet Burbanks.
Red Globe Onions, 5 lbs., 10
JONATHAN APPLES, 5 lbs. 20
BANANAS Bright, ripe. Doz. 15
MORRIS CHILI Pound brick 23
SMOKED CALI HAMS, lb. 17½
Pork Sausage Link or Loose. lb. 20

PLANS TO CENTER ALL STATE RULE IN NINE BUREAUS

Missouri Association for Economy in Public Expenditure Drafts Bills to That End.

COMBINES PRESENT 123 DEPARTMENTS

Outline of Measures to Be Offered to Legislature Which Meets Next Month.

Nine departments of the Missouri State government, to co-ordinate and control the work now done by 123 boards and bureaus, are proposed in measures which will be offered to the Legislature which meets next month by the Missouri Association for Economy in Public Expenditures.

Measures providing for the budget system of State finance, and for a central purchasing agency, have also been prepared by the association. The legislative program was agreed upon by the executive committee of the association, at a meeting in St. Louis last week.

The program agreed upon provides for departments of agriculture, conservation and development, finance and taxation, health, highways, labor, military, trade commerce, and public welfare. It also proposes that the fruit experiment and the poultry experiment stations at Mountain Grove, Mo., should remain at that place, but should be operated under the general supervision of the College of Agriculture.

Method of Appointment.

Directors of each of the nine departments, the measure provides, shall be appointed by the Governor, subject to confirmation by the Senate, except that the Director of Agriculture is to be selected by a a Board of Agriculture, appointed by the Governor and confirmed by the Senate. After selecting the director, the Board of Agriculture remains an advisory body to the department. Six year terms are provided for members of the Board of Agriculture, in order that one administration may not be able to choose all its members. The state fair, the market bureau, the state veterinarian, the dairy bureau, the state apiarist, the board of horticulture and plant board will be placed in this department.

The department of conservation and development will be a consolidation of the bureau of geology and mines, the game and fish department and the division of forestry.

Absorbing the Tax Commission.

The Department of Finance and Taxation is intended to take over the duties of the Tax Commission, with the director of Finance and Taxation as ex-officio chairman. A division of budget is created in the department with supervision over estimates of revenue, enforcement of uniform accounting, and supervision over expenditures to the extent that expenditures shall remain within appropriations. Other divisions in the department are those of property, purchases and printing, and of tax collection. The commissioner of property, purchases and printing is to have supervision over all printing, abolishing the various bodies now in charge of that work. The commissioner also is to have jurisdiction over the purchase of all supplies for the departments and institutions of the State government.

The commissioner of tax collection is to have supervision over the combined work now distributed among various officials, including the corporation franchise tax, income tax, inheritance tax, motor vehicle licenses, inspection of oil and the gasoline tax.

All health activities are collected under three divisions of the health department, namely vital statistics, sanitation, and registration and examination. Included in the health department will be the present food and drug department.

The division of registration and examination is to have supervision over the licensing of barbers, chiropractors, dentists, embalmers, hairdressers, physicians, midwives, nurses, optometrists, osteopaths, pharmacists and veterinarians. The commissioner will name three qualified persons to conduct each examination. The detail clerical work of administration would be done through the central division of registration and examination.

Highway Bureau Untouched.

No change is proposed in the organization of the highway department.

The new Workmen's Compensation Commission is placed in the Department of Labor, but left free to operate without alteration of the intent of the law as approved by the people. Two divisions are created in the labor department in addition to the compensation commission, one of industrial inspection and one of labor activities.

The military department is transferred to the departmental plan without changing its functions. The department of trade and commerce is to consist of all agencies affecting these two problems. The Public Service Commission as now constituted, without affecting its work or jurisdiction, is placed here. Three divisions are placed in this department—banking, grain and warehouse inspection and insurance.

The ninth proposed department is to supervise the welfare agencies of the State. Its divisions are correction, institutions, charities and State aid. An advisory board of five members, without pay, appointed by the Governor, is intended to furnish expert advice to the head of the department and the divisional heads. In the division of correction is the present penal department. In the division of institutions is the present group of institutions. The charity activities of the State, with the State home for children at Carrollton, are placed under the division of charities, with a Commissoner and an advisory Board of Charities. Under the division of State aid is placed the work now performed by the commission for the blind, supervision over the Confederate Soldiers' Home and the Federal Soldiers' Home with like supervision over all State alms bodies and institutions.

Liaison Board Provided.

In order to arrange for proper co-operation of departments, and to establish rules for inter-departmental relations, to supervise the interchange of clerks, provision is made for an unpaid administrative board, to consist of the Governor, who shall be chairman, and four directors designated by him.

The committee proposes that the plan shall become operative in 1929 with the new administration which will be elected in November, 1928. The budget provision, however, would become operative in time to permit its use in preparing a fiscal program for the 1929 Legislature.

The members of the Executive Committee attending the meeting at which the program was outlined are: A. J. Crawford, Atlanta, representing the Missouri Farmers' Association; W. J. Dysart, Springfield, and general chairman, Elmer Donnell, St. Louis, representing the Associated Industries of Missouri; Cornelius Roach, Kansas City, representing the Kansas City Chamber of Commerce; W. C. Van Cleve, Moberly, representing the Missouri Press Association; Charles E. Williams, representing the Associated Retailers of St. Louis; R. T. Wood, Springfield, president of the Missouri State Federation of Labor; B. M. Golden, St. Louis, representing the Wholesale Merchants.

The Association for Economy is the outgrowth of a movement initiated by the Associated Industries of Missouri, of which Harry Scullin, steel manufacturer, is the head, to study methods to produce a more economical and efficient administration of State affairs than exists at present.

James Devoy Funeral Monday.

The funeral of James E. Devoy, 43 years old, 1113 Jackson place, secretary to the general freight agent of the Terminal Railroad Association, who died Friday after a month's illness, will be held Monday morning from an undertaking establishment at Taylor and Easton avenues, to St. Michael's Church, with interment in Calvary Cemetery. He entered the railroad business as a messenger boy when 13 years old.

TOM W. PHILLIPS
ST. LOUIS COMPOSER
will introduce his latest fox trot ballad
"ONLY A KISS FROM YOU"
Monday morning Dec. 6 over Radio Station WSBF. Monday evening 10 p. m. over WIL.

THOMPSON'S REPORT READY

WASHINGTON, Dec. 4. — The survey of conditions in the Philippines for which President Coolidge sent Col. Carmi Thompson to the islands, was received at the White House today in nearly completed form.

Thompson brought the document with him from his home in Cleveland. He is a White House guest. While there he will put his findings in finishel shape to give the President an intimate picture of insular affairs as viewed by him during his inspection.

BOY FREED OF MURDER CHARGE

Released on Bond in Connection With Girl's Death.

By the Associated Press.

BEDFORD, Ia., Dec. 4. — A charge of murder against Terrance Luton, 17 years old, of St. Joseph, Mo., in connection with the death of Pansy Turnbull, 17-year-old Diagonal High School girl, was dismissed in District Court today on motion of the county attorney. With an assault charge still pending, Luton was released on $5000 bond.

The dismissal of the murder charge followed the acquittal yesterday by a directed verdict of Hal Howard, tried on a similar charge. Howard also was released on bond on the assault charge.

S. E. Corner Seventh and Olive—Hours: 9 A. M. to 7 P. M.
Entrance 224 N. Seventh Street. Saint Louis, Mo.
G. W. GORE, M. D., PROCTOLOGIST
Ambulant Proctology, Scientific and Successful, Offers a Nonsurgical, Bloodless, Absorbent, Healing Technic for Treating Rectal Fistula.
PILES, FISSURE, PROCTITIS
Cured by Mild Office Treatment. The Most Conservative Way.
Call or Write for Appointment. Literature on Request.

Do Your Christmas Shopping Early

ANSWERS TO WANT ADS
Lost and Found Ads in the POST-DISPATCH
Bring Far More Answers

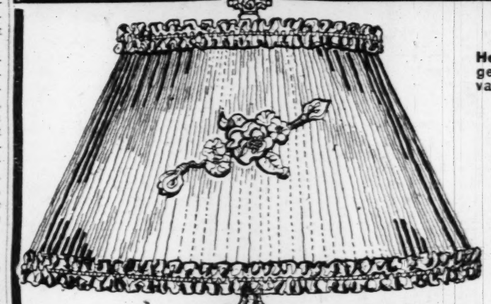


EXTRAORDINARY OFFER TO INTRODUCE THIS NEW STORE

This JUNIOR LAMP FREE!

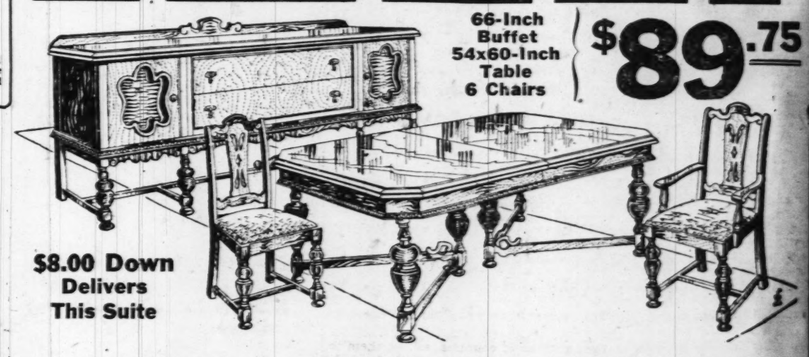
With Each Purchase of $35.00 or Over!!

Here is the most generous offer we've ever known a store to make, just think of it, with every purchase of $35 or more you get absolutely free this handsome two-light polychrome, weighted base lamp and Georgette pleated shade in an assortment of various colors. There are hundreds of wonderful Christmas values throughout this store—come Monday.



TRADE IN YOUR OLD FURNITURE FOR NEW
Phone CEntral 7720 and our appraiser will estimate the allowance for your old furniture.

$185 MASSIVE DINING-ROOM SET



66-Inch Buffet 54x60-Inch Table 6 Chairs $89.75

$8.00 Down Delivers This Suite

A sensational purchase makes this offer possible, massive buffet of genuine walnut veneer with inset maple panels and mahogany interiors, 54x60 extension table, five side chairs and armchair with Jacquard velvet seats, exactly as illustrated.



This Handsome WALNUT CONSOLE CEDAR CHEST $1.00 Down

The greatest Christmas gift of all—beautiful walnut-finished Chest—high console model—large size, lined with genuine red cedar. Sale at.. $22.40



MAHOGANY PRISCILLA CABINET $4.95



GRAY OAK BREAKFAST SETS
$3.00 Down
Full automatic extension top table and 4 beautiful Windsor type chairs, finished in lacquer gray oak. A sensational value. Junior lamp free. $38.50



LACQUER DRAWER SMOKERS $4.25



$10 DOWN

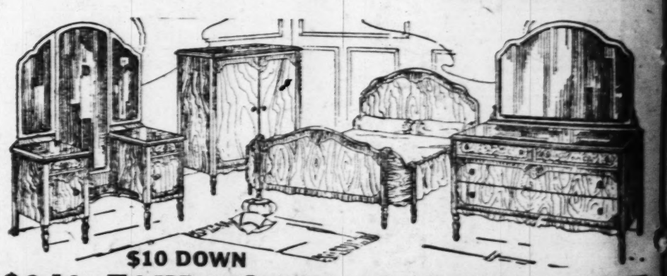
$265 BED-DAVENPORT OUTFIT

With Davenport Table—Junior Lamp Free

A magnificent carved base and walnut wood top-rail coil-spring bed-davenport Suite covered in fine velour with Nachman loose-cushion spring seats—davenport contains a coil spring bed. A Suite worth $265—complete with a beautiful mahogany davenport table. You get a Floor Lamp FREE— $139



WALNUT 3-PIECE BED OUTFIT
A twin-size cane panel walnut steel bed, a genuine coil spring, a cotton mattress; a high-grade outfit for only $19.85



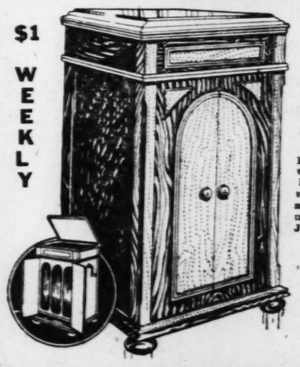
$10 DOWN

$240 FOUR-PIECE BEDROOM SUITE

In Beautiful Two-Tone Walnut Veneer

See this amazing bargain Monday, designed in the beautiful Tudor period and finished in blended walnut with two tonings and vein lines Suite comprises large dresser, chiffrobe, vanity dresser and bed, on sale at $123

THIS REPRODUCING PHONOGRAPH



$1 WEEKLY

The Famous Mel-O-Phonic True as Life

$98.00

Pay $1.00 Weekly

Its tone is so natural and lifelike that you'll be enthralled when you hear it. Housed in a cabinet of magnificent appearance, it's the greatest value in St. Louis today. Junior Lamp FREE.

Mahogany Cabinet SMOKERS



$3.95

An attractive mahogany Smoker with nickeled ash tray and match holder and large cigar compartment.

J. D. CARSON CO.

S. E. CORNER 8th AND FRANKLIN AV.

Automobiles

PART TEN.

SIGNED $190,000 IN BONDS WITHOUT HAVING QUALIFIED

Anty Sansone Accepted by Judge Ittner as Surety in Many Cases in Last Two Months.

$12,300 WORTH OF THEM STILL PENDING

Judge, Although in Civil Division, Has Approved Total of $309,400 in Bonds in Same Period.

Circuit Judge Ittner was the only Circuit Judge in St. Louis who allowed Anty Sansone of 1001 Wash street, a professional bondsman for whom no qualifications can be found on record, to sign common law bonds returnable in the Court of Criminal Correction during the last two months, and the records show that he accepted Sansone on $190,000 worth of such bonds in this period.

The other Circuit Judges apparently rejected Sansone as a bondsman or else they adhered to the working agreement among them not to accept bonds which are returnable in some other judge's court. It has been a well-defined policy among the Circuit Judges to refrain from invading each other's jurisdictions in the matter of bonds, and Judges in the equity division, where Judge Ittner sits at present, usually have refused to accept criminal bonds.

Most of the bonds Sansone signed with Judge Ittner's approval have been dismissed, but $12,300 worth are pending in the Court of Criminal Corrections. This bondsman already has one $800 forfeiture against him in the Circuit Court and were any of the pending bonds forfeited the Sheriff would have no way of collecting from Sansone.

Has Approved Other Bonds.

Judge Ittner's dealings with Sansone do not complete his activity as an approver of criminal bonds, although he is a civil Judge. The records show that in the last two months he allowed other bondsmen to sign $113,400 worth of common law bonds in the Court of Criminal Correction. The grand total of bonds signed with Judge Ittner's approval during the period was $309,400.

Common law bonds are those given largely by police characters who are picked up on suspicion and held to answer any charges that may be placed against them in the Court of Criminal Correction. During the recent police clean-up of gangsters in efforts to halt the Italian-Cuckoo gang war many gunmen were arrested.

Fourteen such suspects, according to the records, appealed to Anty Sansone to go as surety for them, and Sansone took his bonds to Judge Ittner. The Judge accepted him as sole surety on bonds of $10,000 each for the 14 Italians.

The Judges of the Court of Criminal Correction have not permitted Sansone to operate through them except in a few instances. Judge Paul Gayer would not take him on bonds. Judge Calvin Miller permitted him to sign one $1000 bond and then required additional security on the next $1000 bond Sansone brought to him. Provisional Judge Grodski accepted him for $2400 worth of bonds, but all in minor cases.

Judge Ittner, as the Post-Dispatch has shown, has approved a succession of bondsmen who had no qualifications. First there was "Gasoline Jack." Rubenstein, a bankrupt, whose worthless bonds for $8100 are still uncollected at the Circuit Clerk's office. Then came Sam Arky, who made a fortune signing bonds — $670,000 worth in one year—and was exposed by the Post-Dispatch as a defaulter on two $1000 bonds approved by Judge Ittner. Arky, whom the Judge characterized as "my friend," has no property of record, but he signed more than $100,000 worth of criminal bonds with Judge Ittner's approval. Next the Judge accepted Eric A. Cladius and W. A. Rife as bondsmen in the slot machine injunction case, telling a Post-Dispatch reporter he did not know them, did not know their addresses, but "qualifications were given."

Statement of Judge Ittner.

When asked yesterday about his acceptance of Sansone as a bondsman, Judge Ittner said:

"When I first began taking the man on bonds I first inquired of the clerk and I think also at the Circuit Attorney's office, if his qualifications were on file. I was informed that they were and I am informed that they are now on file. Any bond that I took from him I took in good faith, believing the man was qualified."

It was suggested to the Judge that he may have mistaken Anty Sansone for Tony Sansone Jr., 3974 Evans avenue, whose qualifications as a professional bondsman are on file. Tony Sansone owns property assessed at $11,000 on the Recorder's books. The Judge replied he knew both Anty and Tony and was certain Anty also had qualified as a bondsman.

charge followed the acquittal late yesterday by a directed verdict of Hal Howard, tried on a similar charge. Howard also was released on bond on the assault charge.

ANSWERS TO WANT ADS

Lost and Found Ads in the POST-DISPATCH Bring Far More Answers



STORE
E!
Over!!
rchase of $35 or more you shade in an assortment of Monday.

OOM SET
$89.75



Inut veneer with inset maple
chair with Jacquard velvet



$10 DOWN
OUTFIT
$139



ROOM SUITE
$123
V Co.
LIN AV.

SIGNED $190,000 IN BONDS WITHOUT HAVING QUALIFIED

Anty Sansone Accepted by Judge Ittner as Surety in Many Cases in Last Two Months.

$12,300 WORTH OF THEM STILL PENDING

Judge, Although in Civil Division, Has Approved Total of $309,400 in Bonds in Same Period.

Circuit Judge Ittner was the only Circuit Judge in St. Louis who allowed Anty Sansone of 1001 Wash street, a professional bondsman for whom no qualifications can be found on record, to sign common law bonds returnable in the Court of Criminal Correction during the last two months, and the records show that he accepted Sansone on $190,000 worth of such bonds in this period.

The other Circuit Judges apparently rejected Sansone as a bondsman or else they adhered to the working agreement among them not to accept bonds which are returnable in some other judge's court. It has been a well-defined policy among the Circuit Judges to refrain from invading each other's jurisdictions in the matter of bonds, and Judges in the equity division, where Judge Ittner sits at present, usually have refused to accept criminal bonds.

Most of the bonds Sansone signed with Judge Ittner's approval have been dismissed, but $12,300 worth are pending in the Court of Criminal Corrections. This bondsman already has one $800 forfeiture against him in the Circuit Court and were any of the pending bonds forfeited the Sheriff would have no way of collecting from Sansone.

Has Approved Other Bonds.

Judge Ittner's dealings with Sansone do not complete his activity as an approver of criminal bonds, although he is a civil Judge. The records show that in the last two months he allowed other bondsmen to sign $119,400 worth of common law bonds in the Court of Criminal Correction. The grand total of bonds signed with Judge Ittner's approval during the period was $309,400.

Common law bonds are those given largely by police characters who are picked up on suspicion and held to answer any charges that may be placed against them in the Court of Criminal Correction. During the recent police clean-up of gangsters in efforts to halt the Italian-Cuckoo gang war many gunmen were arrested.

Fourteen such suspects, according to the records, appealed to Anty Sansone to go as surety for them, and Sansone took his bonds to Judge Ittner. The Judge accepted him as sole surety on bonds of $10,000 each for the 14 Italians.

The Judges of the Court of Criminal Correction have not permitted Sansone to operate through them except in a few instances. Judge Paul Gayer would not take him on bonds. Judge Calvin Miller permitted him to sign one $1000 bond and then required additional security on the next $1000 bond Sansone brought to him. Provisional Judge Grodski accepted him for $3400 worth of bonds, but all in minor cases.

Judge Ittner, as the Post-Dispatch has shown, has approved a succession of bondsmen who had no qualifications. First there was "Gasoline Jack" Rubenstein, a bankrupt, whose worthless bonds for $8100 are still uncollected at the Circuit Clerk's office. Then came Sam Arky, who made a fortune signing bonds — $670,000 worth in one year—and was exposed by the Post-Dispatch as a defaulter on two $1000 bonds approved by Judge Ittner. Arky, whom the Judge characterized as "my friend," has no property on record, but he signed more than $100,000 worth of criminal bonds with Judge Ittner's approval. Next the Judge accepted Eric A. Cloudius and W. A. Rife as bondsmen in the slot machine injunction case, telling a Post-Dispatch reporter he did not know them, did not know their addresses, but "qualifications were given."

Statement of Judge Ittner.

When asked yesterday about his acceptance of Sansone as a bondsman, Judge Ittner said:

"When I first began taking this man on bonds I first inquired of the clerk and I think also at the Circuit Attorney's office, if his qualifications were on file. I was informed that they were and I am informed that they are now on file. Any bond that I took from him I took in good faith, believing the man was qualified."

It was suggested to the Judge that he may have mistaken Anty Sansone for Tony Sansone Jr. of 3974 Evans avenue, whose qualifications as a professional bondsman are on file. Tony Sansone owns property assessed at $11,000 on the Recorder's books. The Judge replied he knew both Anty and Tony and was certain Anty also had qualified as a bondsman.

NEW TRIAL IS SOUGHT IN STOCKE WILL CONTROVERSY

Defense Assigns 34 Reasons Why Court and Jury Erred in Previous Decision.

Defendants in the contest over the estate of Mrs. Caroline G. Stocke, whose will was set aside last week by a jury in Circuit Judge Hamilton's court, yesterday filed a motion for a new trial. They assign 34 reasons why the motion should be granted, among them being that the verdict was against the weight of evidence and contrary to law, and that the Court erred in refusing certain instructions and giving other instructions, as well as excluding material evidence and permitting irrelevant testimony to be given.

The motion says that the jury's verdict should have sustained the will and also should have found that Arthur W. Butterfield, plaintiff in the suit, had no legal right as an heir. At the trial the defense contended that Butterfield, to whom Mrs. Stocke bequeathed $10,000 of her $110,000 estate, was not her son. According to the motion, the jury committed error in finding he was the natural son.

Besides the bequest bequeathing $10,000 to the plaintiff, Mrs. Stocke left a total of $15,000 to various charities and gave the residue of her property to her husband, Jacob Stocke, 4177 Magnolia avenue, who, it was testified, is worth $450,000. The will described the plaintiff as Mrs. Stocke's son by her previous marriage to the late William C. Butterfield.

Accompanying the motion is an affidavit signed by E. E. Schowengerdt, one of the attorneys for the defense, in which he complains that when the jury was being selected it was not disclosed Congressman Cleveland A. Newton was one of the attorneys for plaintiff, so the jurors were not asked if they knew him. Schowengerdt declares he since has learned that four of the jurors were close personal friends of the Congressman.

SEEKS TO PREVENT REVIVAL OF 'SUPREME COURT SHUFFLE'

Attorney-General Checking Up on Disposition of All Appealed Criminal Cases.

Special to the Post-Dispatch.

JEFFERSON CITY, Dec. 4.—An effort to prevent revival of the so-called "Supreme Court shuffle," by which persons convicted of crimes take appeals but never perfect them and in some instances escape punishment indefinitely, is being made by Attorney-General N. T. Gentry through letters to prosecuting attorneys and court clerks in a number of counties, asking them to check up the disposition of criminal cases in which appeals were taken.

The slow-moving appeal system makes possible the "shuffle" which was exposed several years ago but still is used to some extent. A person convicted of a crime has a year in which to perfect his appeal in the Supreme Court. The higher court cannot act upon the case, nor does it come to the direct attention of the Attorney-General until the appeal is perfected and the necessary records are filed with the higher court.

If the records are not transmitted to the Supreme Court, it has no knowledge of the appeal. In some instances, prosecuting attorneys fail to follow up cases after they obtain convictions in the lower courts, and changes in local administrations offer opportunities for cases to be forgotten. Under these circumstances, persons who take appeals and fail to perfect them, in some instances, may remain at liberty on appeal bond indefinitely.

Approximately 50 criminal cases in which appeals were taken but never perfected, were dismissed several months ago by Division No. 2 of the Supreme Court, on motions filed by the Attorney-General.

MERCHANTS ASK FOR BRIGHT LIGHTS ON GRAND BOULEVARD

Improvement Association Votes for Representation Before Board Contract Letting.

The Grand Boulevard Improvement Association, meeting Friday night at the Melbourne Hotel, voted unanimously to be represented Dec. 14, when city lighting contracts are to be let, to present to the Board of Public Service their demand for making Grand boulevard a "white way" from Laclede avenue to Easton avenue.

About 3000 feet frontage were said to be represented by the 34 present. The association has agreed to pay extra cost above the residential type of lighting specified in the contract. Specifications may be altered along these lines at discretion of the board. The change would be from 400 candle-power lights on ordinary standards to twin 150 candle-power lights on tall standards.

West Point Candidate Named.

Joseph Carroll of 4741 Northland avenue, a corporal in the 138th Infantry, St. Louis National Guard regiment, has been named as a candidate for the mental and physical examination, to be given March 1 next at Jefferson Barracks, for admission to the United States Military Academy at West Point. Another member of the National Guard of this state, Louis W. Truman of Springfield, representing the 140th Infantry, also has been selected to take the West Point examination.

GENTRY ACTS TO QUASH LOWER COURT'S PAROLE

Keytesville Judge Freed Liquor Defendant After Conviction Had Been Affirmed.

By the Jefferson City Correspondent of the Post-Dispatch.

JEFFERSON CITY, Dec. 4.—A move to set aside a parole and stay of execution, granted by Circuit Judge Montgomery of Keytesville to a defendant in a prohibition case, after his conviction had been affirmed on appeal, was instituted today by Attorney-General Gentry in the State Supreme Court. He filed an application for a writ of certiorari for review of the lower court's action and asked that the record be quashed. Gentry said contempt proceedings might be instituted later, as the State law prohibits granting of a parole while an appeal is pending, and that the parole power is lost by the lower court when a final decision is made by the higher court.

The case is that of Tom Horton, a Chariton County farmer, who was convicted in Chariton County Circuit Court on a charge of possessing whisky. He was sentenced to six months in jail and fined $300. The Supreme Court affirmed the conviction and an appeal was taken to the United States Supreme Court, which last June refused to accept jurisdiction and dismissed the appeal. Judge Montgomery then paroled Horton on the jail sentence and granted a stay of execution on the fine, Gentry said.

Gentry said it was useless to prosecute such cases in the higher courts, at considerable expense to the State, if the court's decisions were to be nullified in effect by paroles. He said Horton never had spent a day in jail.

Horton's attorneys attacked his conviction upon appeal, on the ground the officers who raided his farm did not have a legal search warrant and sought to suppress the evidence. It developed the search warrant was not legal. However, while the raid was in progress Horton's wife broke several jugs and poured out what appeared to be whisky in the rear of the house, in view of the officers. The Supreme Court held that under the circumstances, as the act was committed within the view of the officers, a search warrant was not necessary.

BOLIVIA ACCEPTS KELLOGG'S PROPOSAL ON TACNA-ARICA

Chile Has Submitted the Solution of Dispute to a Committee of Congress.

WASHINGTON, Dec. 4.—Jesse Cottrell, American Minister at La Paz, today advised the State Department that the Bolivian Government has handed him a formal note accepting unconditionally the proposal of Secretary Kellogg that the Tacno-Arica dispute between Chile and Peru be settled by ceding the territory to Bolivia.

To date no official word had been received from either Chile or Peru. Reports that the Chilean Government has submitted the proposal to the Foreign Affairs Committee of the Congress has been officially affirmed. Ambassador Valardeo of Peru has discussed the proposal informally with Herbert Stabler, chief of the Latin-American division of the State Department.

The State Department is not in position to discuss the compensation which Bolivia should pay for the public works in Tacna-Arica. It was indicated that the proposal has not yet progressed to a point where the matter of compensation comes up for discussion. After Chile and Peru have indicated their acceptance in principle of the proposed settlement, the question of compensation is expected to come up.

Secretary Kellogg suggested an agreement between the three South American Governments on the matter of compensation, at the same time indicating that the United States would extend its good offices in connection with such negotiations if desired. The State Department has made no estimate of what it considers a "fair price" for the cession of the territory and will not do so unless the governments so desire.

The value of the railroad that crosses Tacna and Arica from Bolivia has been estimated at $20,000,000. Three-fourths of the line are in disputed territory and one-fourth in Bolivia.

Capt. C. A. Montgomery Dies at 83.

LOS ANGELES, Dec. 4.—Capt. Charles A. Montgomery, 83 years old, famous Indian fighter and a captain of cavalry under Gen. U. S. Grant in the Civil War, is dead here.



ONLY 17 MORE
Shopping Days
Have You Finished?
Shop Early in the Day!

NEW CHARGE FILED AGAINST MASSACHUSETTS REPUBLICANS

Liberal League Counsel, Who Enlisted Reed's Aid, May Get State Inquiry into Finances.

By the Associated Press.

BOSTON, Dec. 4.—The Republican State Committee, whose campaign expenditures are under the fire of the Liberal Civic League, tonight faced possible State investigation as well as that promised by Chairman Reed of the United States Senate Investigating Committee.

A complaint filed today by Conrad W. Crooker, counsel for the league, charged violation of the law requiring disclosure of the names of contributors and of other sections of the election law. The Attorney-General was asked to act on the complaint, which named Howard Fall, treasurer of the Republican State Committee, as respondent.

The campaign in which Crooker charges Republican organizations spent excessive amounts ended in the defeat of Senator William M. Butler.

Senator Reed has said that the charges would be laid before the full Senate Investigating Committee on his return to Washington, about Dec. 8. Crooker, in a telegram to Reed, declared Republican organization spent $453,236 in this State and that additional expenditures by numerous city and town committees were still to be totaled.

In the complaint today, Crooker accused the committee of failing to total expenditures, of not accounting for the sources of large sums, and of expending sums in a manner not authorized by law. He also declared that discounting of notes for $15,000 for the committee by the American Trust Co. of Boston was illegal.

Senator Weller Spent $13,122.

By the Associated Press.

WASHINGTON, Dec. 4—Senator Weller, Republican, Maryland, spent $13,122 in his unsuccessful campaign to retain his seat, a statement filed by him today at the Circuit Court in Rockville, Md., shows. He received contributions totaling $795.00.

Woman Patient Freezes to Death.

DIXON, Ill., Dec. 4.—The frozen body of Miss Goldie Macklin, 35 years old, living near Freeport, a patient at the Dixon State Hospital, who escaped during the night with no clothing, was found at 2 o'clock this afternoon. The woman had suffered an epileptic attack after her escape.

WESTWOOD COUNTRY CLUB TO SELL SITE

Members Vote to Purchase New Tract for Improvements to Cost $200,000.

The Westwood Country Club, by vote of its members last Wednesday, will sell its clubhouse and 18-hole golf course, at Berry road and Lockwood avenue, and will acquire a new club property further from residence settlement, probably an area sufficiently large for two 18-hole courses. No site yet has been chosen.

Plans call for a new clubhouse, to cost about $200,000, outdoor swimming pool, tennis courts and other play facilities for adults and children. The club has outgrown its present equipment, is being surrounded by residence development and needed an expansion of all facilities to properly care for its membership, a special committee reported.

An investment of more than $500,000 is contemplated to be financed by assessment on members and by the admission of an undetermined number of new members.

WANTED GIRLS!

Opportunity of a Lifetime!

To Appear In Feature Act At The

ST. LOUIS THEATER NEXT WEEK

Costumes Furnished and Professional Salaries Paid

B. Herbert Shaver, famous New York director, will teach applicants the dances, including the "BLACK BOTTOM."

APPLY TO MANAGER ST. LOUIS THEATER

Possession is nine-tenths of the law —and ten-tenths of Home. Give your family a home by purchasing one of the good houses, reasonably priced and easily bought, advertised today in the "Real Estate" columns of the

POST-DISPATCH

St. Louis' One Big Real Estate Directory The Perfect Market Place

FOR SALE—WTD

BICYCLES—MOTOR CYCLES

For Sale

BICYCLE—Girl's large bicycle; good condition. 1360 Burd. FOrest 8231W. (c)

BICYCLE—Girl's; A1 condition; $20. Call Monday, 6132 Bartmer.

BICYCLE—Cost $55; like new, $15; all accessories. 1452 Monroe.

BICYCLE—Girl's; coaster brake; almost new; cheap. 4443A Athlone. (c)

BICYCLE—Boy's large size. Pierce Ar row, cost $45 practically new; bargain. Atlanta 1333J. (c7)

BICYCLE—Pierce-Kromer; like new; Palmer tires; cost $70; sell $25. 2120A Cass av.

BICYCLES—Regular $40 values, $27.50. See our new model "Z" racer, $27.50. Hughie, 209 N. 12th st.

BICYCLES—Used, for $6 to $15; closing out our used bicycle department. Hughie, 209 N. 12th st.

BICYCLES—COASTERS AND RACERS, $6 UP; 40 TO CHOOSE FROM. OPEN SUNDAY TILL NOON. 3606 NATURAL BRIDGE. (c)

BICYCLES—A bicycle or velocipede is a lasting gift; bicycles, $21.50 up; velocipedes, $4.50 up; all guaranteed; Pierce and Stutz; on easy terms; look at ours before buying; largest dealers. Guaranty. 108 N. 12th; open Sunday till noon.

HARLEY-DAVIDSON—1926, $150; others $25 up; engines $10; supplies and repairing; used H-D parts. Authorized H-D service. Grand-Pine Motor and Cycle Co. John Kalhorn, proprietor, 3540 Pine st. Lindell 6381. (c)

HENDERSON SIDE CAR—
Hiland 2846.

MAN'S NEW BICYCLE—Also boy's long pants suit. CAbany 1790W.

MOTOR CYCLE—Excelsior; good running shape; $45 cash. 3190 S. Kingshighway.

SCOOTER BICYCLE—Buzzy large bicycle; cheap. 2419 Big Bend, Maplewood.

XMAS SPECIAL—Everything in wheel goods. See us before buying Iver-Johnson and other models.
New bicycles, $25 up.
Used bicycles $5 up.
Bicycleta, $13.95 up.
Velocipedes, $3.95 up.
Open all day Sunday and evenings until 9 o'clock.
GRAND CYCLE AND RADIO CO.
1523 N. Grand. Lindell 1127. (c)

BOATS AND LAUNCHES

ELTO MOTORS—Latest; 1926 Elto motors now on displayed; price $145. Wagner Gear Co. 3716 Locust. (c99)

HOUSE BOAT about 30 feet long; ready for water; cheap for spot cash. Call before 12, Sunday or Monday. 2632 Franklin.

MARINE AND BOAT SUPPLIES—Webb Hardware Co., 806 N. Broadway. Phone Central 2119. (c99)

BUILDING MATERIAL

BRICK—200,000 good quality. Call Edward D. Meyer. FRospect 3848.

BRICK—Building and firebrick; I beams, pipes. BRidge 3663. (c)

BRICK—100,000; price right. 1914 Olive. Bobbitt, 2815 Chouteau.

BRICK—Any amount hard machine made building brick, very cheap. We deliver. Beffa Wrecking Co., 1240 N. Jefferson.

Read the Business Chance offers in the Post-Dispatch want columns today. Someone may have the business opening you are seeking. If not advertised, phone your order or leave it with your nearest druggist.

Index To Classified Advertisements

In This Section

	Page
Animals	4
Aquariums, Fish	4
Automobiles	4
Auto Accessories	6
Auto Loans	4
Bicycles, Motorcycles	1
Birds, Poultry	4
Boats, Launches	1
Books, Periodicals	4
Building Material	1
Cameras	1
Clothing	1
Coal, Coke, Wood	4
Exchange (Miscel.)	4
For Sale (Misc.)	2
Gold and Silver	4
Horses, Vehicles	4
Household Goods	3
Household Goods Wanted	3
Instruction (Music)	2
Jewelry	4
Machinery	4
Miscellaneous for Sale	2
Motorcycles	1
Musical	2
Office Furniture	2
Pianos—Musical	2
Poultry, Birds	4
Radio Supplies	3
Refrigeration	2
Safes	2
Seeds, Plants	2
Sewing Machines	3
Stamps and Coins	2
Table Supplies	2
Talking Machines	2
Typewriting	2

BUILDING MATERIAL

BRICK—5,000,000; 100,000 feet lumber; all material in 20 buildings; cheap. Redmond, 2732 Olive. Lindell 1876.

BUILDING MATERIAL—Of all descriptions; new and used; priced right. Beffa Wrecking Co., 1240 N. Jefferson.

BUILDING MATERIAL—Building wanted to wreck. Write J. W. Bobbitt, 2815 Chouteau.

BUILDING MATERIAL—All of the brick, lumber, plumbing, etc., in old Scruggs mansion; now being wrecked at 3617 Olive. Inquire on premises.

NEW LUMBER, also new and used doors and mill work; $1 and up. American Lumber Co., 878 Hodiamont, Cabany 2370. (c99)

ROCK—Good, for walks and driveway; cheap. 5010 Minnesota.

STEAM HEATING PLANT—And radiators; large size. Beffa Wrecking Co., 1240 N. Jefferson.

WINDOWS—Three art glass 54x40, for $10; 8 window sash, 24x38 for $4; one 30-ft. extension ladder, $10. 4031 Castleman av.

WE have everything in building material; dimension lumber, windows, doors, etc. Edward F. Meyer, Salena and Miami. PRospect 3848.

CINDERS

Any quantity; cheap. Call GArfield 776. (c8)

CAMERAS

CAMERA—Easton, Graflex, 3¼x5½; extra fine lens; good condition; cost $150; for $60. HUmbold 2860W.

KODAK—Eastman 3-A folding, with leather case and tripod; excellent condition; reasonable. PArkview 3156M. (c)

CLOTHING

Wanted

APPAREL Wtd.—Best prices paid. Nesenfeld 1115 N. Vandeventer. Lindell 3517. (c8)

CLOTHING—30,000 suits, overcoats for shipment; pay $5 to $15. DElmar 0865, Enteral 4361 after 1105 Franklin Auto calls. (8)

CLOTHING Wtd.—Second-hand suits, overcoats, pants, shoes, highest prices paid; also ladies' clothing, phone right number, FOrest 0646. Auto calls, H. Appleman, 1334 Bell.

WILL pay $25 for lady's fur coat, size 40. Miss Eversole, MAin 4920.

For Sale

BLUE CLOTH DRESS; hat to match. DElmar 1983.

CAPE—A genuine mink cape, like new; 3054 Wilmington, Riverside 6740. (c)

CAPE—Genuine Eastern mink; size 40; sacrificed. PArkview 0115M.

CHOKER—Mink, 2 skins, new. $250 Pennsylvania.

CLOAK—For elderly lady; call today. 2818A S. Jefferson.

CLOTHING—Ladies' and girls', 3 sleds, 2 bicycles; girl's and boy's, CAbany 3495R.

COAT—Cloth, large fox collar, 38-40, $10. 3998A St. Ferdinand.

COAT—Plush, with fur collar, $100 for $10. 2134A Russell.

COAT—1 mole, 1 muskrat coat; good shape; reasonable. 5514 Hebert.

COAT—Black Bolivia; fine condition, $10. LAclede 0235. (c)

COATS—2 lady's; size 50; black. GRand 2526W. 3419 Park. (c)

COAT—Hudson seal, A1 condition; will sacrifice. Call 903 Bruns. (c)

COAT—Party going South, gentleman's raccoon coat; lady's otter coat. FOrest 3025J. Fred Brendel, 2514 Grover.

DINNER DRESS—Made in Paris; never worn; size 36; sell $20. Box G-200, P.-D.

EVENING DRESS—Winter coat; afternoon dress. 6241 Southwood. PArkview 2370.

FROCK—And dress suit; size 38; call today. 4335 Wyoming.

FUR—Two fine furlined overcoats, almost new; bargain. 60 Vandeventer pl.

FUR COAT—Siberian squirrel; medium size; good condition. 4483 Enright. (c)

FUR CAPE—Eastern mink; perfect condition; price $100. GRand 7840J. (c)

FUR COAT—Nutria, large size; reasonable. Call FOrest 2497. (c)

FUR COAT—Hip length, beige carocul, brown fox collar; perfect condition; $20. Call CAbany 3503J. (c)

FUR COATS—Ladies'; remodeled, repaired; satisfaction guaranteed; new sample fur coats, 50c on dollar. Sudash, 1859 Franklin. LOcust 9167R. (c6)

GIRL'S COAT—Size 18. Call WEbster 2030; $10. (c)

GIRL'S SPORT COAT—Size 16; cost $35; priced $12. GRand 5966R. (c)

LIVE AND LET LIVE—Used clothing wanted; the middle store. CEntral 9697. (c99)

JACKETTE—Silver muskrat; large fox collar; good condition. 605 Clara. (c)

MAN'S OVERCOAT—Dark brown, with plaid lining; size 42; perfect condition; bargain if sold today. 5035A Lotus. (c)

MAN'S COAT—Muskrat lined, genuine seal collar; size 44-46; like new; cost $430; sacrifice or trade; call Monday, 815 N. 8th st.

OVERCOAT—Gent's $60 overcoat; size 38; sacrifice $14. 7022 Natural Bridge. (c)

OVERCOAT—Man's; size 36; $10. 1363 Bell av. FOrest 2709M. (c)

OVERCOAT—Man's, gray, size 40; worn 3 months; cost $99; will sacrifice for $15. 4717 Leeka. Call Sunday morning. (c)

OVERCOAT—Young man's, brand-new; size 34, double-breasted, blue; worth $40; will sell for $20. Call LAclede 8182.

OVERCOAT—Lady's, long tail suit, 44; boy's overcoat, $5; good condition; private party. 5750 Lotus.

OVERCOAT—Young man's heavy overcoat; woman's long black velour cape; young woman's muskrat lavaliere. DIVersey 4548W. (c7)

RUMMAGE SALE—Children's clothing; moved from 620 Hickory, 1221 S. Broadway.

SUIT—Beautiful, tailored; also dresses. Call PArkview 1187 Monday. (c)

TUXEDO—New; size 36. Kuppenheimer make, $35. GRand 6040R. (c65)

TUXEDO SUIT—new; size 35. CAbany 7238W. (c)

VELVET SUIT—Size 38, cost $125; like new; white museum collar and cuffs. 3256 Pennsylvania.

WINTER COAT—Lady's heavy; size 36; beaver trimmed; cost $125; price $25; going South. Inquire evenings, suite 856, Hotel Chase. (c)

WONDERFUL evening gowns and dresses; also men's full dress suits and tuxedos from wealthy society people; most reasonable prices; no confusion in your inspection. Sales Thursday, Friday, Saturday, Monday 9 a. m. to 9 p. m. Society Wardrobe Exchange, 3109 S. Grand.

WE are now located in our new building where we will be glad to see our old friends and patrons and form the acquaintance of new ones. We have been on Olive St. for 35 years and it is our constant effort to give service to those who entrust us with their business. If not already acquainted, call and inspect our stock, prices and get our terms before buying. No obligation on your part.

We are Headquarters for Christmas Gifts such as Living Room, Dining Room and Bedroom Furniture, Desks, Occasional Tables, Tea Wagons, Odd Pieces of every description; a very fine line of Smoking Stands in all the latest designs and finishes. See our display and get our prices before buying. You are sure to save money. Our line of Bridge and Junior Lamps and Shades, both metal and polychrome finishes, Onyx, Marble and Metal Bases are priced exceptionally low.

Chifforobes

As a Christmas Special we offer a splendid well-made Chifforobe in golden oak that cannot be duplicated for less than $25.00, at the very special price of

$17.75

Terms $2.00 Cash—Balance $2.00 Per Month

Steel Day-Beds

Well constructed and finished complete with pad. Just the thing for spare room. Easily worth $22.50. Special price to move them rapidly.

$14.75

$2.00 Cash—Balance $2.00 Per Month

Breakfast-Room Sets

Our display of Breakfast-Room Sets is the largest in the city. All finishes. White and gray enameled; also gray oak and frosted brown oak. We are offering a 5-piece Set in white or gray enamel which is easily worth $30.00. Special at

$17.75

$2 Cash—$2 Per Month

Cedar Chests

Our showing of Cedar Chests in the latest design. Both all-cedar and walnut, cedar lined. We just received a car of these new designs and finishes and offer them at prices that cannot be duplicated anywhere.

On Easiest Terms in the City

Rugs and Linoleum at Lowest Prices Easy Terms

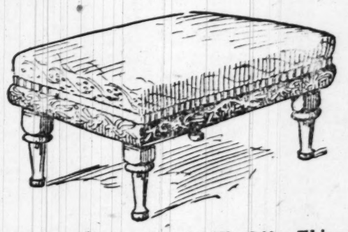
4-Piece Bedroom Suite

A wonderful 4-piece Bedroom Suite consisting of bow end bed, chest of drawers, dresser, toilet table, well constructed, made of selected gumwood-finished in walnut color. This Suite would be cheap at $110.00. We have a limited amount and offer them while stock lasts at

Terms $5 Per Month

$89.75

Credit to All



As a Christmas Special We Offer This

Foot Stool

Size 12x16; exactly like cut; frame finished in brown mahogany, covered in tapestry and Jacquard Velour. Easily worth $3. Special Sale Price..... $1.69

$165 Kroehler 3-Piece Davenport Bed Suite

Kroehler builds it as it should be. A double duty Suite built on heavy frames, with overstuffed backs, arms and cushions filled with resilient springs. Covered in high-grade figured velour. Davenport opens into full-sized bed. Large comfortable rocker and club chair.

Terms $6 Per Month

$124.75

Easy Terms

PHOENIX FURNITURE CO.

New Location 1005 OLIVE ST.

NEW TELEPHONE NUMBERS: CENTRAL 2630-2631

TYPEWRITER AND ADDING MACHINES

For Sale

ADDING MACHINE—Burroughs, high model, $50; F. E. McCarthy, 123 Arcade Bldg. (c60)

ADDING MACHINES—Burroughs; 7 or 9 column; latest model; bargain. Melman, 711 N. 7th.

ADDING MACHINES AND TYPEWRITERS—Sold, rented, repairs; low rates, dependable machines. Reliable Adding Machine and Typewriter Co., 713 Eutaw Bldg. (Garfield 6765). (c62)

DICTAPHONE BARGAIN

2 units, used very little, dozen records, $25. Louderman Bldg. (c)

RENT a Corona typewriter. MAin 3215.

TYPEWRITERS—Adding machines, check writers; bargains. 918 N. 8th.

TYPEWRITER—Underwood, like new. LAclede 6308.

TYPEWRITER — Portable, Underwood; new; latest model. Lindell 1176J. (c76)

TYPEWRITERS—Underwood, reasonable; like new. 5232A Itaska; Riverside 8284R. (c)

TYPEWRITER—Oliver, No. 9; in good condition. $15. Box F-366, Post-Dis. (62)

TYPEWRITER—Underwood, No. 5, also portable, like new, very cheap. 1007 Market.

TYPEWRITERS—Rebuilt, guaranteed $10 up; repairing and rebuilding; all makes, reasonable. Roberts Typewriter Service, 832 Century Bldg. Garfield 3504. (c)

TYPEWRITERS—Factory rebuilt Underwoods $40; Royals, Remingtons, Smiths, $30; why pay more? Lowest rentals and repairs. St. Louis Typewriter Exchange, 203 N. 10th st. MAin 1162.

TYPEWRITERS—Underwood, Remington, Royal, $25-$35; cost $100; rent, 1 month, $4. 3 up, $10; applies on price. 1007 Locust. T. W. 203 N. 10th. MAin 1162.

TYPEWRITERS—Christmas special; guaranteed factory rebuilt Underwood No. 5 at $49.50 cash. We rent and sell all makes. Fletcher Typewriter Co., 1005½ Pine st. MAin 0843.

TYPEWRITERS—All makes rebuilt; for sale or rent; guaranteed; repairing; hauling; estimates furnished. Typewriter Rental and Sales Co., 123 N. 8th. Garfield 3867.

UNDERWOOD typewriters $3 down balance like rent. P. O. Box 852, city. (c8)

MOST complete lines, all makes; rentals; rentals apply. Union Typewriter Co., 117 N. 9th st. (c389)

$1 to $35 BUYS visible writers; all makes; rent $1. Enright's, 1512 Locust.

MISCELLANEOUS FOR SALE

Alcohol, 59c per Gallon

188-proof, denatured; why pay more? MILLER WALL PAPER & PAINT CO.

ANGEL MONUMENT—30-inch high, cheap. 2228 S. 18th. 2d floor.

ARTIFICIAL CHRISTMAS TREE—8-foot; 64 lights, and ornaments; $15. GRand 3974W. (c)

ARTIFICIAL TREE—Large; ornaments, lights, large mantle doll; reasonable. 4933A St. Louis, after 10 a. m. (c)

ASPHALT—Boiler iron; $12 delivered. 1729 N. 11th. (c99)

Asphalt Shingles

4-in-1 and hexagon, as is, $2.95 per sq.; roofing, heavy slate coated, all shades, guaranteed perfect; $1.80 roll beer roofing, heavy, $1.25, medium, $1.20, light, $1.00 roll barre. SCHULTE HARDWARE CO. 2835 Union, FOrest 2630; 7204 Natural Bridge. CAbany 2890.

ASH PITS—Steel; all sizes; very cheap; free for your ashes. 1322 6th st.

ASHPIT — Corrugated steel. Economy steel and Manufacturing Co., 3850 Easton. Lindell 6980. (c99)

BAND SAW—Foot power; fine for a boy; a bargain. 4101 Concordia.

BED LAMPS—Other fancy work. Mrs. Senn, 3258A Hamilton av. (c)

BICYCLE—Girl's; and child's automobile 2116 Gravois.

BILLIARD AND POOL TABLES—All sizes, for home use. Nice Christmas presents. 209 S. Broadway. (c)

BILLIARD AND POOL TABLES—Four 4x8 pool tables, serviced; Brunswick-Balke; used 4x8 pool and 6x10 billiard tables; all alike; fine outfit for high-class billiard hall; bargains in all. Mueller Bros., 207 S. Broadway St. Louis, Mo. (c63)

BLACKBOARDS—Slate, with or without frames. 4462 Page. DElmar 5078W. (c99)

NEW BOILERS—Furnaces, parlor, fur; heaters, tanks, heaters. 4865 Easton. (c)

BUILDERS and surveyors' instruments, new and used; at factory prices. Wisler, 613 N. Broadway, 5th floor. (c99)

CABINETMAKER'S TOOLS—And tool box. 1019 Paul, Garfield 3185W. (c)

CAGES—Hand made, flowers, pillow cases, handkerchiefs, etc. Lindell 1841M. (c)

CANNON STOVES

About 1000 all sizes, new and used; from War Dept., suitable for any heating purpose. BENSINGER CO., 1007 Market.

CARPET STRIPS—
1229 Victor st.

CEMENT BLOCK MACHINE—New 4966 Fountain. FOrest 2903R. (c)

CHILDREN'S SHOES—Buster Brown, $2.50 value, $1.45. 7305 Picadilly. (c)

CHILD'S AUTO—Cadillac, almost new. 3462 Shaw.

CHILD'S VELOCIPEDE—And peddle Kiddy car; cheap. LAclede 3561. (c)

CHILD'S AUTO DUMP TRUCK—New; like new. Call Forest 3565M. (c)

CHILDREN'S TOYS—Electric trains; games and sailboat. GRand 7068R. (c)

CHILD'S large goose rock-a-tot and set of Barrells, 4094 Arsenal. (c)

CHILD'S DESK—Large, roll top, with swivel chair, like new; $15. 3911A Botanical. Rand 2784R.

CHILD'S MOVING PICTURE MACHINE—Keystone movie; cheap, large size 421? Gravois, rear. LAclede 7871.

CHILD'S DRESSES—Girl's bicycle, large size tree stand and lights, radio. Call LaClede 6035. (c)

CHRISTMAS TREE—Houses. 8437A Dunnica.

CINDERS

Any quantity; clean. Call Garfield 1776. (c8)

CLOTH DIRECT FROM LOOM TO YOU. At money-saving prices. Fine shirting, gingham, dimities, lingerie cloth, crinkled bedspread cloth, white sheeting, dish towels, etc. Write for free samples and prices. Monaghan Mill Store, Greenville, S. C.

COFFEE URN—4 gallon, and stand. 1310 Sullivan. (c99)

DECORATING, patch plastering, kalsomining, painting. DElmar 3984M.

DIAMOND—About ¾ karat, perfect stone $115. 2546 N. Grand. (c)

DINING ROOM electric light shade, 4340 4340 Arsenal.

DOLL CARRIAGE—Reed; large size. Call Sunday morning. 3021A N. Jefferson. (c)

DOLL BUGGY—Large; good condition; reasonable. PROspect 2066.

DOLL HOUSE—Beautiful miniature home, strictly handmade; 8 rooms; must be seen to be appreciated. Etling, 4250 St. Louis.

DRUM—Duplex, 14-inch. Riverside 2083W.

EARPHONE—Little Gem; perfect; $20. 1809 Ruiger st.

EDIPHONES—Dictating and transcribing like new; cheap. 1007 Market.

COFFEE MILLS—Meat choppers, hand-power; $2 up; electric $10 up; all sizes and makes; call Monday. 4100 N. 9th st. (c99)

CONCRETE, cut and wrecked without heating. Graner Construction Co. Vic. 0263. (c8)

CHRISTMAS TREE OUTFIT—32 electric lights; portable tree, box and trimmings. 5035 Adkins.

CHRISTMAS TREE STAND — Mountain and tunnel scenery with light; something new. Riverside 5398R. 5032 Ray av. (c99)

CRYSTALLINE MINERALS—Flourite and Calcite Box $.015. Post-Dispatch.

DENTAL CUSPIDOR—Weber; Bosworth Hght and wall bracket, with porcelain bowl. Phone Monday, GArfield 5432. (c)

DIAMETRIC BEAM SCALE for sale. 340 S. Broadway.

DOLL BED—And buggy; massive; like new; cheap. 4947 Bedanick.

DOLL BUGGY—Large size, reasonable price; good condition. 1100 Wash.

ELECTRIC CAFE SIGN—Dorn's Express, 312 Elm. Lindell 1680.

ELECTRIC TRAIN—And sons, with accessories; cheap. 3819 St. Louis.

ELECTRIC TRAIN—Large; good as new. Riverside 0816W.

ELECTRIC TRAIN—Lionel complete. COlfax 8775. 4949 N. E. Kingshighway.

ELECTRIC TRAIN—Lionel; $8; American flyer, large size, $16. 3032 McDonald.

ELECTRIC TRAIN—Lionel; large size; $10. Prospect 2070. 2634 Louisiana. (c)

ELECTRIC TRAIN—Largest size; 5 cars, 2 engines, 22 feet track, electric lighted station, signals and transformer; perfect condition; cost $50; sale price $20. Also Keystone electric picture machine. (c)

EMBROIDERY SPREAD—Pillow slips, hand work. 6917 Bradley, Hilland 2566M. (c)

ERECTOR SET—Call Monday. COlfax 6961W. (c)

ERECTOR SET—Child's, No. 8. RIverside 0073R. 4747 Lotzland av.

ERECTOR SET—Large model; motor; wooden box. 1130 Forest av. (c)

FIRE DEPARTMENT HOSE—2000 feet; good condition. See Dittmeier R. C. Co., 824 Chestnut. (c62)

FLUE BRUSHES and furnace brushes. 1202 Cole av. East St. Louis, Ill. (c99)

FOR today only Lionel electric trains, low cost; all models; must close out today. Call between 10-1 Sunday, St. Louis Novelty Co., 1010 Locust st. Ask for Broe. (c)

FURNACE—Ideal Vecto, 8000 ft.; brand new; very cheap. 1007 Market st.

FURNACE—Home Comfort; practically new. No. 54. 1056 Suburban Terrace.

FURNACE—In good condition; with grate; all complete for $30, or will install ready for fire for $100; also 50 other furnaces. Schmidt Bros., dealers in new and used furnaces 4371 Laclede av. Phone DElmar 1590. (c71)

FURNACES

Pipe or pipeless, suitable for heating homes or stores, warehouse, from Government, hardly used; also other real bargains. BENSINGER CO., 1007 Market or 100 S. 12th st.

GARAGE MAN'S TOOLS—Also dies, taps, reamers, and cylinder measuring instrument set. JEfferson 8180.

GAS STEAM RADIATORS. 6 just like new; will sell reasonable. DElmar 3996R.

GET Minnich Bros. to stucco your old building cheaper than the interior in colors, slab or ornamental plastering. Lindell 4520W. 3544 Page. (c8)

GLASS CLOCKS—Two, to be used for advertising purposes; the only of their kind in St. Louis; prices reasonable. General Warehousing Co., Delmar and Euclid. (c99)

GUN—22 Marlin, repeating; new; $15. 2425 Coleman. LIndell 0190W.

HAND CAR—Child's, and playyard; good condition. Cabany 5893J.

HARDWOOD FLOORS laid, surfaced, finished; old floors renewed. DElmar 3314. (c8)

HEATING PLANT—American smokeless downdraft boiler 4 years old, with pipes and new-style radiators. 1500 feet, will sell all complete or any part; boiler guaranteed to be in first-class condition; or will install. Schmig; Bros. 4871 Laclede av. DElmar 1590.

HEATING PLANT—Heats a 3-story building with large American downdraft steam boiler, pipes and steam radiators, entire installation complete and in good condition, can be seen in operation; reason for selling the building is being wrecked. Schmidt Bros. 4371 Laclede. DElmar 1590. (c7)

HOBBY HORSE—Large; good condition; reasonable. 5234A Itaska. (c)

HOT WATER TANK—Heaters and range tanks; suitable for large rooming house or hotel; will sell and give a trial. Schmidt Bros. 4371 Laclede. DElmar 1590. (c)

INVALID WHEEL CHAIRS AND BEDS —For sale or rent; sickroom equipment of every description. 4219 Olive. (c99) Lindell 3097.

IRISH MAIL—Electric; silver-case; child's desk and large sled. 1901 John av.

IRON ELECTRIC TRAIN—And extra track; complete; cost $35; will sell $15; must be seen to be appreciated. Call 5211 Harney.

JUDD SEPARATOR; practically new. No. 54. 1056 Suburban Terrace.

JUNK—Boilers, engines, shafting, pulleys, saws, compressors, motors, transformers, tools, machinery, etc. Wm. Goldberg, 1201 Franklin av. CEntral 1974.

KNITTING MACHINE—Or trade; what? Desk and large sled. 1901 John av.

LAWN FERTILIZER—$7 per ton. CO-lax 7569M. (c)

LIONEL ELECTRIC TRAIN OUTFIT—Printing press, ice skates and steam engine; like new; cheap. 432 Catalina, corner of Big Bend road. Webster Groves.

LIONEL—Electric train, 2 engines, all complete for $30, or will install ready for fire for $100; also 50 other furnaces. Schmidt Bros., dealers in new and used furnaces 4371 Laclede av. Phone DElmar 1590. (c71)

FURNACES

Pipe or pipeless, suitable for heating homes or stores, warehouse, from Government, hardly used; also other real bargains, BENSINGER CO., 1007 Market or 100 S. 12th st.

GARAGE MAN'S TOOLS—Also dies, taps, reamers, and cylinder measuring instrument set. JEfferson 8180.

GAS STEAM RADIATORS. 6 just like new; will sell reasonable. DElmar 3996R.

GET Minnich Bros. to stucco your old building cheaper than the interior in colors, slab or ornamental plastering. Lindell 4520W. 3544 Page. (c8)

GLASS CLOCKS—Two, to be used for advertising purposes; the only of their kind in St. Louis; prices reasonable. General Warehousing Co., Delmar and Euclid. (c99)

GUN—22 Marlin, repeating; new; $15. 2425 Coleman. LIndell 0190W.

HAND CAR—Child's, and playyard; good condition. Cabany 5893J.

HARDWOOD FLOORS laid, surfaced, finished; old floors renewed. DElmar 3314. (c8)

HEATING PLANT—American smokeless downdraft boiler 4 years old, with pipes and new-style radiators. 1500 feet, will sell all complete or any part; boiler guaranteed to be in first-class condition; or will install. Schmig; Bros. 4871 Laclede av. DElmar 1590.

HEATING PLANT—Heats a 3-story building with large American downdraft steam boiler, pipes and steam radiators, entire installation complete and in good condition, can be seen in operation; reason for selling the building is being wrecked. Schmidt Bros. 4371 Laclede. DElmar 1590. (c7)

HOBBY HORSE—Large; good condition; reasonable. 5234A Itaska. (c)

HOT WATER TANK—Heaters and range tanks; suitable for large rooming house or hotel; will sell and give a trial. Schmidt Bros. 4371 Laclede. DElmar 1590. (c)

HOUSE NUMBERS—The new oval glass; 2 and 3 inches high; the figures are clear, shines through like lectric. Auto Sign Co., 15th and Locust. CEntral 3304.

ICE SKATES—Racer, five 4, like new. CAbany 1624J. (c)

INVALID WHEEL CHAIRS AND BEDS —For sale or rent; sickroom equipment of every description. 4219 Olive. (c99) Lindell 3097.

IRISH MAIL—Electric; silver-case; child's desk and large sled. 1901 John av.

IRON ELECTRIC TRAIN—And extra track; complete; cost $35; will sell $15; must be seen to be appreciated. Call 5211 Harney.

JUDD SEPARATOR; practically new. No. 54. 1056 Suburban Terrace

K PIANO CO.
CONDITIONED
PIANOS!
unusual group of Piano bargains,
KIMBALL
STARCK, ETC.
taken in trade, and each and
d so as to give excellent service.
PLAYERS
Childton (Mah.) $125
Kenmore (Mah.) 195
Bellman (Oak) 119
Starck (Mah.) 245
$1.50 Per Week
Trade in your present musical
instrument as part first pay-
ment. A small deposit will as-
sure Xmas delivery!
K PIANO CO.
Olive

Pianos and Organs For Sale
P. A. Starck
Piano Co.
SALE OF
RECONDITIONED
Used
Pianos!
Listed below you will find an unusual
group of Piano bargains, such as
STEINWAY
GABLER
KIMBALL
STARCK, ETC.
These instruments have been taken in
trade, and each and every Piano has
been overhauled so as to give excellent
service.
UPRIGHTS
Steinway (Wal.) ..... $ 95
Kimball (Wal.) 90
Newton (Wal.) 110
Peter Webb (R. Wood) 85
PLAYERS
Childton (Mah.) $125
Kenmore (Mah.) 195
Bellman (Oak) 119
Starck (Mah.) 245
GRANDS
Steinway (Mah.) $375
Kenmore 325
Starck 485
$1.50 Per Week
Trade in your present musical instru-
ment as part first payment. A small
deposit will assure Xmas delivery!
P. A. Starck
Piano Co.
1018 Olive

HOUSEHOLD GOODS FOR SALE

RADIO
Wanted

CASH paid for radio apparatus. Radio Market, 1257 Chestnut. (c99)
WE makes radios bought. Radio Exchange, 1343 S. Broadway. Garfield 3207.
RADIO Wtd.—Complete or set only; will pay cash. Tyler 3705J. (c)
RADIO Wtd.—Modern with inside aerial, in exchange for Essex four roadster; fast and reliable. Box G-74, Post-Dis.
RADIOS WANTED—Highest prices paid for used radios and parts; open Sunday. A & E Radio Exchange, 802 High st.
RADIO CONSOLE Wtd.—Or cabinet model, not taken or over; state price and set. Box G-10 Post-Dispatch. (c)
RADIO Wtd.—In exchange for painting or paper hanging. 4002 McRee. GRand (c)
RADIO Wtd.—Exchange: Stephens 6 tube, new; tires and battery, for radio complete. 639 Newport, Webster Groves. Webster 128W.

For Sale

AERIAL POLE—Jointed, 50 feet, brand-new, $5.50. 8717 Eulalie, Brentwood.
ASK you in the market for a radio? Let us purchase it for you at a discount. Radio Purchase Service, FOrest 2363. (c)
ATWATER KENT—New, two 5-tube set, one 6-tube; general bargain. 3915 Wash. (c)
BATTERIES—Complete set, brand-new, cheap. Colfax 0316W.
B ELIMINATORS—New, $12.50. 4470 Beaconsfield.
BELL sell, exchange and repair anything in radios. Agent Freed-Eisemann. Always open. Hanson, 4154 Lee av. (c)
CALL and see me if you want to save money on a radio. 1457 S. 18th. (c)
CRYSTAL SET—Unassembled, 98c; parts for tube sets, cheap. Morton Electric Co., 1417 Pine.
HETRODYNE—9 in line. Some radio. $65 takes it. 5028 Tennessee. (c)
LOUD SPEAKER—Atwater Electric $50. 4854 Lee. Colfax 7910W. (c)
RADIO BARGAINS—All kinds parts, etc. Sc. Morton, 1117 Olive. (c99)
RADIO—Brand-new, super VIII; cost $65. Box F-228, Post-Dispatch. (c)
RADIO SETS—All makes, 1-3 off. 1633 S. Broadway.
RADIO—Atwater Kent 5-tube set; cheap. 4014 14th st.
RADIO—Superheterodyne, complete, $65; 1 Grimes, $60. 1534A S. 13th.
RADIO — 5-tube, complete. 3002 Indiana av.
RADIO—8-tube superhet without speaker, $25. 10 N. Taylor, 1st floor south. (c)
RADIO—Console, $175 complete installed; new. 1917 S. Broadway. (c2)
RADIO—4-tube; new; cheap. 3419 Park. GRand 2908. (c)
RADIO—5-tube Kennedy, model 15. 1421 Newstead.
RADIO CABINET—Worth $20; sell for $5. 5014 Theila.
RADIO—All in cabinet and beautiful library table cheap. FArkview 4264R.(c)
RADIO—$12; receptor New York to Los Angeles. 3912 Kennerly.
RADIO—Victoreen superheterodyne and Browning Drake; new Riverside outlay.
RADIO SETS—All makes; one-third off. 1633 S. Broadway.
RADIO CABINET—
3176 Vernon. (c)
RADIO—8-tube, David Grimes; complete except Kimball. 4445A so. 2nd. (c)
RADIOS—4, 6 and 7-tube sets, taken in on debts; new, will sell at cost. Call at soft drink parlor, 1804 Lafayette. (c)
RADIO—Atwater Kent 5-tube superheterodyne, with cabinet, complete; cheap. 3d floor south, 720 Kingsland.
RADIO—Atwater Kent 5-tube, complete; bargain. Riverside 4423J. 4946 Tiefenthaler. (c)
RADIOLA—Model 28, and power speaker like new; a bargain. Candy Store Bostmen's Bank Bldg.
RADIO—9-tube super-het, coast-to-coast guarantee. Call Colfax 8325W. Mr. Koch 3519 Dodier st.
RADIOS — Phonographs, pianos, bought, sold, exchanged; terms. 1917 S. Broadway. (c2)
RADIO—5-tube, Kismett, complete with Balwin speaker, Thielelo battery and charger. 4044 Magnolia pl.
RADIO—5 tubes, $15; does not include loudspeaker and batteries. Call Sunday and evenings. Webster 1575.
RADIO—Madison-Moore superheterodyne, one of the finest consoles; everything complete; will demonstrate; cost $495; will sell for $275. 2811 Olive. Cabany 2266J.
RADIOS—For sale; see me before buying your radio set or equipment; bargains in new and used sets. Guaranteed. Meet us anywhere. I. & E. Radio Exchange, 302 High st.
RADIOS—New 5-tube, one-year guaranteed, coast to coast, radios completely equipped. Installed $89.50; $15 down, balance $5 per week. Includes horn or cone speaker. Exide storage battery, one 7½ volt, 6 three 45 volt B batteries, four 6-volt Radiotron tubes and one $4.50 Power tube. Hear your favorite radio, then hear ours. Sold by factory representative. Radio Sales Co., 4011 S. Kingshighway. Call 7127, Open Sunday and every evening. (c)
R. S. RADIOLA—Superheterodyne-8 model, $275; 6 model, $175; for quick sale, $90. Call WYdown 0625. (c)
RADIO—Sonophone, tubes, $10. 2 tube Radiola for phones $9.95. 7-tube Superheterodyne three weeks; bargains. $150. 5607 Green. Cent 1324M Sunday, before 11 a. m.
REFRIGERATOR RADIO
BARGAINS
AT A REAL SACRIFICE
Two beautiful Atwater Kents, model 20. Perfect condition; fine, first served. Easy terms.
ATWATER ELECTRIC CO., 3521 N. Grand
LOOK! RADIO BARGAINS
Let us demonstrate an Atwater Kent or Kennedy in your home; demonstration free. Easy terms on all radios.
KENNER ELECTRIC CO., 3521 N. Grand
ATWATER KENTS
Brand-new, installed free. Terms, 10 months. Will demonstrate in your home. Cabany 1497R.

Radio Repairing

SALE, GRand 6577 for radio repairing, parts, sets and service. Beacon Radio 3408 S. Jefferson. Formerly 3020 Grand. (c99)
COMPLETE radio installation.....$5.00
Night and day repair service.....2.00
Main 0100. Parkview 0161W (c)
RADIO SERVICE—Sets built, repaired, overhauled. LaClede 6749. 3887 Virginia. (c)
SERVICE calls, any time, $1.50; sets built in any circuit, $3.50 per tube. Central 5132. (c)

Talking Machines For Sale

BRUNSWICK—Large size, records; $20. 3001 S. Jefferson. (c)
BRUNSWICK PHONOGRAPH—$260 model for $150. Call Cabany 4554J. (c)
BRUNSWICK PHONOGRAPH—And records; $25. 3814 S. Kingshighway. Spring. (c)
CONSOLE—Brunswick, Ralegh model; used 6 months. 4041A Page. (c)
CONSOLE—Beautiful mahogany, including records. $25. must sell. 4014 Enright. (c)
LEATHERETTE CASE—Portable, $15. 2911 East Grand. (c)
PHONOGRAPH—New console style, $30, with records. 2725 Thomas. (c)
PHONOGRAPH—$300 Edison, cheap; with 100 records. 4396 Vista. GRand 3284J.
PHONOGRAPH—Table model, $8.50. 2911 East Grand. (c)
PHONOGRAPH—Edison, like new; sacrifice, must sell $75. 764 Ponce. Baden. (c)
PHONOGRAPH—Beautiful upright; 30 good records; wonderful buy. Cabany 1436M.
PHONOGRAPHS—Victrolas, Sonoras, other makes cabinets and consoles $15 up. LEONORI, 3507 LUCAS.
SILVERTONE, console—70 records, $35. 1716 S. Jefferson. (c99)
TALKING MACHINE—$35; nearly new; 1923 model. Webster 1953.
TALKING MACHINE—Upright, mahogany $42.50. 2017 East Grand. (c)
VICTROLA and records $30; cost $75. 2932A Grattan. (c)
VICTROLA—Console, practically new, $40. 6526 Clayton av. Parkview 2130W. (c)
VICTOR—New automatic console model, $85; cost $140. 4014 Page. (c)
VICTROLA—100 records, Regina music box; reasonable. LaClede 2900. (c)
VICTROLA—Console model with records; cost $300. 3711 Gravois.
VICTROLA—Perfectly new; reasonable. GRand 5532J.
VICTROLA—$30; 4227 Sacramento. CAbany 1497R.
VICTROLA—Oak finish, with records; cheap. 3427 ohio.
VICTROLAS—Shopworn; $20 2420 N. Grand. (c)
VICTROLA—Like new; cheap. 4306 Gertrude.
VICTROLA—Good as new; $35. 7002 (c)
VICTROLA—Beautiful console, electric; $415 Quincy. Riverside 5354J. (c)
VICTOR-VICTROLA—Console model; mahogany; $62 50. 2017 East Grand. (c)
VICTROLA—$150 model, sideboard, $75. 2017 E. Grand. (c)
VICTOR VICTROLA—Largest size; large lot records, must be sold; no dealers; automobile. 1834 Lucas.
VICTOR VICTROLA—Genuine brown mahogany cabinet; has 8 records; will be guaranteed music; your own price. 4511 Easton.
VOCALION-GRAFANOLA—Excellent condition. $49.50. 2017 E. Grand. (c)

HOUSEH'LD GOODS FOR SALE

AIR-TIGHT HEATER—Like new; $25. 4364 Lexington.
BABY BUGGY—Also baby bed. LAclede (c)
BABY BUGY—Red; $10. Meyer. 8084 Ivanhoe. (c)
BABY BUGGY—And go-cart; good condition; $100 Cabanne. FOrest 5905. (c)
BABY BUGGY—New, reed, good condition; cheap. 2632A Arsenal. (c)
BABY BUGGIES—2; cheap; good condition. 3884 Utah.
BABY BED—Iron and reed; like new; $10. 4042A Pennsylvania.
BABY CARRIAGE—Slightly used. Tyler 3802 N. Florissant.
BABY CRIB—Simmons, $5; good condition. 2917 Potomac.
BARGAINS for new and used furniture, stoves. 4403 Easton. (c99)
BED—Metal, $15; rug, dresser, mahogany rockers. 4171A Hartford.
BED—New Simmons, complete; will sell cheap. 1516 Kensington. (c)
BED—$50 new Simmons bed, $25. DEbaliviere 3819.
BED—Simmons, with never-sag springs; walnut finish; like new, $12. Riverside (c)
BED—Three-quarter, vernis-Martin; new; cheap. Bargain. good spring; $12. 4247 Delmar.
BED—2 porch beds with pads for $5. 4 kitchen chairs, $4; sideboard, $5. 4031 Castleman.
BEDS—
All kinds; up-to-date Simmons and Sanitary twin size and nice full-size bed-ends; walnut color; these beds have new springs to fit same new mattresses of all colors or felt. A call will convince you. LEVY BROS., 614 N. 14th st.
BEL—Double, walnut, complete, with springs and mattress; cheap. 3d floor south, 720 Kingsland.
BED—¾, complete, $6! chiffonier, $12; chiffonier, $12; antiques, other furniture; cheap. 1453 Hodiamont. CAbany 7141M.
BED—Simmons, complete, and congoleum rug, 9x12, new. 3306A Chippewa.
BED—White iron, with springs, full size, $10; white chiffordobe with glass top, $20; 9x12 rug, $25; drop-head Domestic sewing machine, $20. 751 Syracuse, 2d floor south.
BED DAVENPORT SUITES—Brand-new; guaranteed perfect; Kroehler make, upholstered in Baker velour; davenport, armchair and wing chairs; $91; regular $180 value. Dennis Bros. 4524 Delmar.

Bed Springs

A variety of bed springs in excellent condition. Selling from $4.50, $6 to $8. These are exceptional bargains. Easy terms. Basement bargain section of sample and reconditioned furniture.

Hellrung & Grimm
9th & Washington

BEDROOM SUITE—Beautiful walnut; sell cheap. 2612 South Grand, apartment B.
BEDROOM SUITES—Walnut; also rugs. Call 3711 Gravois av. (c)
BEDROOM SUITE—Antique, 106 years old. 4408 Enright. (c99)
BEDROOM SUITE—Slightly used. LAclede 8810. (c)
BEDROOM SUITE—Beautiful walnut; almost new; rug; cheap. 6078 Clayton rd.
BEDROOM SUITE—Ivory; $75; other furniture. 1336 Union. Forest 6398J.
BEDROOM SUITE—Wardrobe, good condition. $30. Sell separate. 4030 Shaw.
BEDROOM SET—Two-tone walnut; bow-end bed; practically new; bargain. 6553 Vernon av.
BEDROOM SUITE—4 pieces, American walnut finish real bargain. Steiner Furniture Co., 1002 S. Broadway. (c28)
BEDROOM SUITE—7-piece, bow-end walnut; including carpet; $75. 3636 Shenandoah.
BEDROOM, living-room and dining sets, latest designs; less than half regular price to close out.
LEONORI, 3507 LUCAS.
BEDROOM SUITE—American walnut, vanity, chiffrobe, dressing table, bed spring and mattress; $100.
LEONORI, 3507 LUCAS.
BEDROOM SET—Mahogany, consisting of double bed, box spring, vanity dresser with bench, chiffrobe; will sell separate. 415 Clara Ave. A.
BEDROOM SUITES—New bedroom suites at less than used goods prices; 4-piece walnut suites, $79. These suites are priced downtown at $140. Open every evening. Dennis Bros., 4524 Delmar.
BEDROOM SETS—Several to pick from; in oak and American walnut, 4 pieces; includes bow-end bed, vanity dresser, chiffrobe and large dresser. Will sell at low price. Levy Bros. 311 S. 14th st.

BEDROOM SUITES IN THE NEW BLENDED WALNUT FINISH, $69.50. EASY TERMS.
UNION'S TWO EXCHANGE STORES: 206-8 N. 12TH ST. & 7TH & MARKET.

$196 Bedroom Suite
$98.75

Finished in walnut; 4 pieces; bed, chiffrobe, vanity and dresser. Shows no signs of wear. Easy terms. Basement bargain Section of sample and reconditioned furniture.

Hellrung & Grimm
9th & Washington

BOOKCASE—Mahogany, 3 sections, 382 North Taylor, Apartment 3.
BREAKFAST SET—Dresser, day bed; chair pieces. 4717 Page.
BREAKFAST SET—Silver gray. 3837A Texas.
BREAKFAST SUITE — Buffet, table, chairs, in silver oak; will sacrifice. 2912 South Grand, Apartment B.
BREAKFAST SETS—Several very fine, from $25 to $50.
LEONORI, 3507 LUCAS.

BREAKFAST SUITES WITH DROP-LEAF TABLE, FOUR CHAIRS AND HEAVY ENAMELING, $12.50.
UNION'S TWO EXCHANGE STORES: 206-8 N. 12TH ST. & 7TH & MARKET.

$28 Breakfast Set
$14

Drop-leaf table and chairs in white enamel. Sturdily built and in good condition. Easy terms. Basement Bargain Section of sample and reconditioned furniture.

Hellrung & Grimm
9th and Washington

BUFFET—Solid oak; good condition; reasonable. 3504 Louisiana.
BUFFET—Small, table, davenette, gray combination stove, rocker; cheap. Riverside 7118
BUFFET—OAK, BEAUTIFUL; $14. LARGE PUMED, $19.75; TABLE AND 6 CHAIRS CHEAP. SIDNEY, 1609 FRANKLIN.
BUNGALOW COMPINATION RANGE—All gray enamel; bakes with gas or coal; will sell very cheap. Steiner Furniture Co. 1002 S. Broadway. (c23)

CEDAR CHESTS, GENUINE RED TENNESSEE CEDAR CHEST, $6.95; WALNUT FINISH, $16.50. EASY TERMS.
UNION'S TWO EXCHANGE STORES: 206-8 N. 12TH ST. & 7TH & MARKET.

CHIFFOROBE—Bachelor, 1906A Cora.
CHIFFOROBE—Dark oak; good, clean; reasonable. FOrest 1688.
CHIFFORETTE—Walnut; cheap. 3d floor south, 720 Kingsland.
CHIFFOROBE—Walnut and davenette. 3028 Watson. Hiland 1651W. (c)
CHIFFOROBE—Brand-new; $17.50. Bisseler Furniture Co., 1202 S. Broadway. (c60)
CHIFFOROBE—Walnut, with glass door. $15. 201 S. Jefferson.
CHIFFOROBE—Large, mahogany coat $140; perfect condition; $35. Exchange department, Dennis Bros., 4524 Delmar.
CHIFFOROBE—Chiffonier, dresser, dressing table, wardrobe, bedroom set, china closet, buffet, leather seat chairs, kitchen cabinet, Axminster, Congoleum rug, cedar chest. 2021 Shenandoah av. (c)
CHIFFOROBE.
American walnut, oak or mahogany; big lot to pick from; will sell at low prices for cash. LEVY BROS., 311 S. 14th st.
CHIFFROBE—Chiffonier, dresser, dressing table, wardrobe, bedroom set, china closet, buffet, leather seat chairs, kitchen cabinet, Axminster, congoleum rugs, cedar chest. 2021 Shenandoah. (c99)
CHILD'S WALNUT BED—$6.50. Call Sunday. 3939 Shenandoah.
CHILD'S SEWING MACHINE—Large size; and kitchen range. 3644 Russell. (c)
CHINA CLOSET—Full-length mirror; suitable for beauty parlor or dress shop. Apply Sunday, 4211 Hartford. (c)
COAL RANGE—Water back, rug, adjustable dress form. 3145 Alfred. (c)
COAL RANGE—Superior.
3306 Keokuk.
COAL RANGE—Quick Meal; cheap. 6016 S. Grand.
COAL RANGES—$12; other bargains; terms. Supreme Furniture, 3519 Easton.
COAL RANGE—Blue enamel Quick Meal; price $30. Parkview 4705J. (c)
COAL RANGE—Bridge & Beach. 3424A Alberta.
COAL RANGE—Favorite, medium size; china closet, couch and dining table. 5729 Arsenal st. GRand 4548W
COAL RANGES—3 only, black coal ranges, in excellent condition; very cheap.
SOUTH END HARDWARE CO., GRand 9180. 2861 Gravois. (c)
COMBINATION RANGE—Coal and gas. Quick Meal; cost $175; sell for $50. 915 N. Broadway.
COMBINATION RANGE—White enamel front; perfect condition; $29. Exchange department, Dennis Bros., 4524 Delmar.
COMBINATION—1 only Bridge & Beach, No. 88, black in very good condition; very cheap.
SOUTH END HARDWARE CO., GRand 9180. 2861 Gravois. (c)
COMBINATIONS—Quick Meal, blue, in first-class condition; nickeling in first-class shape.
SOUTH END HARDWARE CO., GRand 9180. 2861 Gravois. (c)
CONGOLEUM RUGS—Genuine Gold Seal; 6x9 ft. $4.65. 201 S. Jefferson. (c)
COOK STOVE—Dining table and other furniture. 2513 De Kalb.
COOKER—National pressure; 12-quart; like new. 3418 McKean. (c)
COT—Gray, with new heavy mattress, $8. 2668A St. Ferdinand.
DAVENETTE SUITE—And 9x12 Congoleum rug. 4927A Pope.
DAVENETTE SUITE—4-piece mahogany, $45. 4366 Gibson. GRand 5559R.
DAVENETTE—Hanging lamp. 9986 S. Broadway.
DAVENETTE SET—$35; parlor set, $12; red leather. 6058 Maple.
DAVENETTE SUITE—Mahogany. Molesworth, 2833 North 20th.
DAVENETTE SUITE—Leather covered library table; day bed; reasonable. 3958A Ashland.
DAVENETTE SET—Dresser, chiffonier and buffet; cheap. 5955 Garfield (now Lotus). (c)
DAVENETTE SUITE—3 pieces; brand-new; $60. Steiner Furniture Co., 1202 S. Broadway.

DAVENETTE SETS.
Odd oak or mahogany; been renovated and upholstered; almost new; will sell at low prices. Levy Bros., 311 S. 14th st.

DAVENETTE SUITES, 3-PIECE IMITATION LEATHER COVERINGS AND ALL FINISH FRAMES, $19.75. EASY TERMS.
UNION'S TWO EXCHANGE STORES: 206-8 N. 12TH ST. & 7TH & MARKET.

$76 Davenette Suite
$38

Three pieces; davenette, chair and rocker. Solid oak covered with brown Spanish leather. Would pass for new. Easy terms. Basement Bargain Section of sample and reconditioned furniture.

Hellrung & Grimm
9th and Washington

DAVENPORT—Sideboard, serving table, rockers, heater, etc. 4742 North and. (c)

DAVENPORT TABLES, THE NEW LONG STYLES, MAHOGANY VENEER, $9.75. EASY TERMS.
UNION'S TWO EXCHANGE STORES: 206-8 N. 12TH ST. & 7TH & MARKET.

DAY-BED—Good as new; child's desk, large. 4158 Shreve. (c)
DAY BED—Kinney Ronne make; $45. 915 N. Broadway.
DAY BED—Kinney-rome; like new; walnut library table. 4459 Elmbank.
DAY-BEDS—Velour covered; good; clean; reasonable. FRonsect 1688. (c)
DAY-BEDS—Latest style; almost new; will sell at low price. Levy Bros., 311 S. 14th st.
DESK—Golden oak, roll top; bargain, $15. 201 S. Jefferson.
DESKS—Several to pick from; rolltop, sanitary flat-top, typewriter desk; at very low prices. Levy Bros, 311 S. 14th st.
DINING-ROOM SUITE—Nine-piece. 2119A Chouteau av. Colfax 3918R. (c)
DINING-ROOM SUITE—Walnut; also rugs. Call 3711 Gravois av. (c)
DINING SET—8-piece, golden oak; good condition; will cheat. 4221 Cleveland. (c)
DINING SET—9 pieces, walnut; practically new. Call PArkview 0213J. (c)
DINING-ROOM SET—Oak; $25. 4140 N. Kingshighway. Colfax 5533J. (c)
DINING-ROOM SET—Reasonable. 5210 Ilaska. (c)
DINING-ROOM SET—And high-over chair. 2924A Eads. Victor 3824R. (c)
DINING-ROOM SUITE—8-piece. 5538 Oriole.
DINING TABLE—Oak, round; also small heater. LaClede 7823. (c)
DINING-ROOM SUITE—Icebox, washing machine, lady's desk, linoleum; cheap. 6532 Terry. FOrest 5297J. (c)
DINING SUITE—Beautiful, walnut; almost new; rugs, contents apartment; sell separate; cheap. 6078 Clayton rd. (c)
DINING ROOM SUITE—Fumed oak; $25. Exchange department, Dennis Bros., 4524 Delmar.
DINING ROOM SUITE—9-piece; upright piano and Victrola. Call PArkview 2988J. 6148 Gambleton. (c7)
DINING-ROOM FURNITURE—China cabinet, buffet, vanity and dresser. Shows no signs of wear. Easy terms. Basement bargain Section of sample and reconditioned furniture. (c)

Hellrung & Grimm
9th and Washington

DINING-ROOM OUTFIT—9 large pieces; in fine order; cost $300; sell for $125. 911 N. Broadway.
DINING ROOM SET—9-piece fumed oak; big bargain. See it at Northland, 2d floor east. CAbany 3471W.
DINING ROOM SET—Samples; brand new; will sell cheap. Steiner Furniture Co., 1202 S. Broadway.
DINING-ROOM SET—Brand-new; will sell cheap. Steiner Furniture Co., 1202 S. Broadway.
DINING ROOM SETS—One 9-piece American walnut, almost new. Several others. Sell at low price and take your old furniture in trade. Dennis Bros., 4524 Delmar.
DINING-ROOM SET—American walnut, 2-toned oblong table, 9 pieces, but little used. $75. (c62)
LEONORI, 3507 LUCAS.
DINING SET—10-piece, quartered oak, Jacobean finish, 2-piece genuine mahogany, tapestry upholstered living-room set; good condition; cheap. LAclede 9225 or call Sunday 3943 Lindell. (c)
DINING-ROOM SUITE—9-piece, French walnut, china cabinet, table, 66-inch buffet, 6 chairs, good as new; used 3 months; originally $375; will sell for $95. 3820 Oregon. (c)
DINING ROOM SUITES—New dining room suites at less than usually asked for used goods; beautiful 8-piece Spanish design walnut suites, $85. Dennis Bros., 4524 Delmar.

DINING-ROOM CHAIRS, ALL FINISHES, $2.50 UP. BUY A SET.
UNION'S TWO EXCHANGE STORES: 206-8 N. 12TH ST. & 7TH & MARKET.

$142.50 Dining Suite
$71.25

Seven pieces—buffet, table and 5 leather-seated chairs. Finished in American walnut; Queen Ann design. Easy terms. Basement Bargain Section of sample and reconditioned furniture.

Hellrung & Grimm
9th and Washington

$249 Dining Suite
$129

You would never know it left the store. In excellent condition. Finished in American walnut; 9 pieces; china closet, table, buffet and 6 tapestry seated chairs. Very easy terms. Basement bargain section of sample and reconditioned furniture.

Hellrung & Grimm
9th and Washington

DINING TABLES; ROUND SOLID OAK EXTENSION TABLES; $4.50; TERMS.
UNION'S TWO EXCHANGE STORES: 206-8 N. 12TH ST. & 7TH & MARKET.

DINNER SET—92 pieces imported china; rose design; $75 value for $40. 8309 Oregon. (c)
DOUBLE BED—Complete, also linoleum; very reasonable. 2217A Keokuk.
DRESS—And table
4532 Harcourt. (c)
DRESSER—Bird's-eye maple; good condition. 3139 Halliday.
DRESSER—And chest of drawers; good condition. 915 N. Broadway. (c)
DRESSER—WALNUT, CHEAP. $8.75; OAK, $9. MONDAY. SIDNEY, 1609 FRANKLIN.
DRESSER AND CHIFFONIER—Mahogany, colonial style, $40; exceptional value. Exchange department, Dennis Bros., 4524 Delmar.
DRESSER AND CHIFFONIER—$40; 3 single steel beds, complete with spring and mattress, $10 each. 5806 Waterman. PArkview 1927W (c2)
EDEN—Perfect condition, bargain; $25. 5 Grand. James, 5135A S. Broadway. (c)
ELECTRIC IRONER—Simplex; slightly used; $75. GRand 5873W.
ELECTRIC IRONING MACHINE—On account of sickness. Kitchen
ELECTRIC WASHERS—2 floor samples; very cheap.
SOUTH END HARDWARE CO., GRand 9180. 2861 Gravois. (c)

END TABLES, ALL STYLES AND FINISHES, PRICED FROM $295 AND UP. TERMS.
UNION'S TWO EXCHANGE STORES: 206-8 N. 12TH ST. & 7TH & MARKET.

ENGLANDER DAY BED—Other furniture. 3715A Wyoming. LaClede 8744.
FIBER SET—3 pieces; almost new; $20; also 2 pieces table, $10. GRand 6961 (c)
FLOOR LAMP—Including shade; cheap; in good condition. 6044 Pershing. (c)
FLOOR LAMPS—Rocker and large overstuffed davenett and chairs. Call CAbany 0087
FLOOR LAMPS, BRIDGE OR JUNIOR STYLES, $5.65. COMPLETE; EASY TERMS.
UNION'S TWO EXCHANGE STORES: 206-8 N. 12TH ST. & 7TH & MARKET.

FLOWER STANDS AND BENCH—21 inches high. 3542 Flora court. (c)
FOLDING BEDS—Buffet and table. 2704A Armand. Victor 4164W. (c)
FURNITURE—3 rooms; one piece or all. 4927A Pope. (c99)
FURNITURE—
3661 McDonald av.
FURNITURE—Outfit complete for; all kinds. 4125 Olive st. (c)
FURNITURE—Entire 3 rooms, $135. 608A East Market.
FURNITURE—New, 5 rooms, leaving city; $350, or separate. 722 Academy. (c)
FURNITURE—Contents of 5-room flat. 4527A Easton. No dealers.
FURNITURE—Complete 5-room flat; new; may rent flat. 3640A St. Louis av. (2)
FURNITURE—4 rooms, will sell or trade for good used car. 515 N. Whittier.
FURNITURE—4111 Shenandoah; no dealers. (c2)
FURNITURE—Contents of 8 housekeeping rooms. Call Monday, 1325 Hickory. (c57)
FURNITURE—3 rooms; good condition; reasonable. 1511A S. 9th.
FURNITURE—3 rooms, cheap. Kimball piano; leaving city. 3851 Botanical.
FURNITURE—3 rooms; or exchange for light auto. 1510A N. Spring.
FURNITURE—Cheap.
5380 Geraldine.
FURNITURE—No dealers, cheap. Lindell 4978. 4395 Cook
FURNITURE—3 rooms, complete; illness; bargain. Box E-226, Post-Dis.
FURNITURE—3 rooms, first-class condition. 3200A Pennsylvania. (c)
FURNITURE—Cheap; no dealers. 1835 S. 18th. (c)
FURNITURE—Contents of a 5-room flat. 5130 Kensington. (c)
FURNITURE—Leaving city; private party. 5240 Thrush av.
FURNITURE—Library set, fernery, mirror, Victrola, daybed, icebox, combination range, gas range. 5406A Robin.
FURNITURE—Breakfast table, 4 chairs, gray enamel reed rocker. GRand 6961 (c99)
FURNITURE—5 rooms; will sell whole or piece. 4456 Shaw, first floor east. GRand 7083R. (c)
FURNITURE—Antique dresser, wardrobe, stoves and other goods; cheap. 4304 John.
FURNITURE—3 rooms, complete; very cheap; can move right in; leaving city. Nature Co., 1002 S. Broadway.
FURNITURE—Six rooms; gas range, beds, rugs, dressers, davenette suite and other furniture. 4346 Washington.
FURNITURE—Phone Riverside 2683W. Call at 1105 Lafayette av. Sunday, between 10 and 3 p. m.; no dealers.
FURNITURE—2 rooms, complete; kitchen; rent $9 month; no dealers. 1105 N. 13th st. second floor.
FURNITURE—Contents 3-room apartment; leaving city; can rent apartment. Call 3424 Geraldine, 2d floor south.
FURNITURE—5 rooms, cheap; leaving town. 6155 J. Alabama, Riverside (c62)
FURNITURE—Contents apartment; almost new; beautiful dining suite, bedroom, mohair suite, rugs, lamp, tables, mirror, etc.; separately; cheap. 6978 Clayton rd. (c52)
FURNITURE—All kinds; beds, dressers, blue combination range, blue side-oven range; bargain; 3 rooms, $3 weekly. 4306 Manchester.
FURNITURE—Of 4 rooms, 2 months old; heated apartment; suitable for 3 persons; great bargain. Call FOrest 8774R for particulars; no dealers. (c)
FURNITURE—Bed room, kitchen, complete; wash machine, excellent condition; private party. Call Sunday 3654A Virginia.
FURNITURE—Contents of apartment, slightly used, beautiful living room overstuffed suite, rugs, vanity dresser, victrola, bedroom suite, breakfast set; reasonable. 5219 Cates.
FURNITURE—Bedroom suite, beautiful walnut; Oriental rugs, icebox, gas range, kitchen cabinet. Bargain. Call at each 3017 Lafayette, 3d floor east.
FURNITURE—Entire 9-room apartment, including sun room, living room, dining room, breakfast room and kitchen. Also Brunswick phonograph with electric motor. Will sell in bulk or detail. Apply 6246 North Drive, second floor east.
FURNITURE—Have a bargain; dressers, chiffoniers, chifforobes, beds of all kinds, bed springs, kitchen cabinets, buffets, davenettes, rugs, heating stoves, gas ranges; everything to furnish the house complete, at big savings. Keiner's, 1511 N. Vandeventer. (c62)
FURNITURE—6-piece walnut bedroom set, 9-piece dining-room set, phonograph, mahogany case, white enameled icebox, three pieces Jacobean overstuffed living-room set, dinner set, stag handle carving set, extra rockers, Morris chair, knives, forks, spoons, books, sectional large Hoosier, 3256 Pennsylvania.

RECONDITIONED FURNITURE SAVE 20% AND MORE IN OUR XMAS SALE.
UNION'S TWO EXCHANGE STORES: 206-8 N. 12TH ST. & 7TH & MARKET.

Furniture

The end of your search for real bargains; six large floors of furniture, rugs and stoves. Cash or time; four months same as cash.

LANGAN BROS.

18th and Washington (c54)

GAS HEATER—Quick Comfort; style $3.50. 5112 St Louis av. (c)
GAS HEATER—Radiant; like new. 402 (c)
GAS GRATE HEATER—Humphrey; good condition; reasonable. PArkview 2156M.
GAS RANGE—Quick Meal, $5; extension top, $3. 5802 Minerva. (c)
GAS RANGE—Quick Meal; $7. 1900 Nebraska. (c)
GAS RANGE—Gray enamel, Quick Meal, Lorrain attachment; used 1 month. Monday, 2909 S. Jefferson. (c99)
GAS RANGES—Square, $7; side oven, $12; beautiful parlor coal stove, $14; bargain. 5251 Page.
GAS RANGE—Ice box, breakfast and dining-room set, rugs. Lindell 0884J. 4327 West Pine, second floor east. (c)
GAS RANGE—All-white enamel, elevated oven and Lorrain regulator. Quick Meal; new; cheap. 915 N. Broadway.
GAS RANGE—Radiant, like new; reasonable. Colfax 0713J. 5841 Goodfellow.
GAS RANGE—Buck's; good condition; $10; high oven. Exchange department, Dennis Bros., 4524 Delmar.
GAS RANGE—High oven, brass bed. Simmons bed, springs and mattress and other furniture; very cheap. Parkview 5396. 4342 Delmar, 3d west. (c5)
GAS RANGES—Almost as your own price; Quick Meal, Buck's and other makes; blue or white front; good as new. Keiner's Warehouse 1211 N. Vandeventer. (c62)

GAS RANGES, FOUR-BURNERS, $9.50. EASY TERMS.
UNION'S TWO EXCHANGE STORES: 206-8 N. 12TH ST. & 7TH & MARKET.

GAS RANGE—Quick Meal, high oven; cheap. Bargain. Also 2 gas electric fixtures, complete, with large bowl; 1 each. See Janitor, 4929 McPherson, or phone DElmar 1526.
GAS RANGE—Blue Quick Meal, with oven and broiler, in very good condition; very cheap.
SOUTH END HARDWARE CO., GRand 9180. 2861 Gravois. (c)

CABINET GAS RANGES, $19.75; ENAMELED PANELS; ALL COLORS. EASY TERMS.
UNION'S TWO EXCHANGE STORES: 206-8 N. 12TH ST. & 7TH & MARKET.

GAS STOVE—Used; in good condition. 3090 N. Grand.
GAS STOVE—Quick Meal; large size; white enamel. 4056 Pennsylvania.
GAS STOVE—White; $30; kitchen heater, $10. 4139 Lea pl.
GAS STOVE—Good condition. 5037 Alcott.
GOS STOVE—Quick Meal; good condition. 3654 French. Riverside 1427M. (c)
GAS STOVE—Quick Meal; dining-room table; chairs. 1370 Union. (c)
GAS STOVE—Quick Meal; 18-inch side oven, with Lorraine attachment; almost new. 5030 Arcenaux. (c)

HALL TREES WITH MIRRORS, $3.75. EASY TERMS.
UNION'S TWO EXCHANGE STORES: 206-8 N. 12TH ST. & 7TH & MARKET.

HARD COAL STOVE—Radiant Home; like new; very cheap. 1007 Market.
HEATER—Blue; Charter Oak; like new. 2819 N. 25th st. $25
HEATER—Blue, enameled; call Sunday. 1933 Arlington.
HEATER—Wilson; range, $9; telephone set; smoking stand. 1436 Clara.
HEATER—Kitchen; gray enamel; like new; used two months; cheap. 3048 Miami (c)
HEATER—Wilson, like new, size 110. 4047A Easton av.
HEATER—Buck's; almost new. Call 4724 Hummel av.
HEATER—Large size Buck's airtight. No 49; cheap. 5725 Easton av. (c)
HEATER—6x12 rug; good condition; real bargain. 3189 Keokuk.
HEATER—Small, hot-blast. 4331 Hunt.
HEATER—Superior; good condition; Webster 3076W. 803 Clark, Webster Groves.
HEATER—Buck's Sunbeam parlor heating stove; like new. 3520 Delos pl.
HEATERS—All makes; combination range, blue, slightly used. 2021 Shenandoah. (c)
HEATER—Wilson; good as new; $12. 201 S. Jefferson av. (c81)
HEATERS—2 Wilson, re

BOOKS AND PERIODICALS

BOOK OF KNOWLEDGE—Good condition; reasonable. 447 Eichelberger. Riverside 2941M. (c)

BOOKS Wtd.—Set of Compton's Encyclopedia for children; must be in good condition. Box E-319, Post-Dispatch. (c99)

CYCLOPEDIA OF LAW—Chadman's, 12 vol., $10. 2348 Arkansas. PRospect 3198.

ENCYCLOPEDIA Wtd.—Compton's, Universal, World Book, Harvard Classics, Library Human Interest. Box G-5, Post-Dis.

WILL buy or sell any standard set of books or your library complete. A. Ziern, 1176 Arcade Bldg. (c)

Have You Written Yours?

Thousands of dollars are earned yearly by writers of books. We publish Short Stories, Articles, Poems, Essays, Novels, Fiction, books on Travel, etc. Send for "Books That Get Public Hearing." It's free.

The Co-Operative Service Co.
507-10 Spring Garden Bldg.
Philadelphia, Pa. (c99)

COAL, COKE AND WOOD

AAI LUMP COAL—1 ton $6.25; 4 tons, $5.75. DElmar 2775. (c)

AAI LUMP COAL—1 or 2 tons, $6.25. FOrest 4886J. (c8)

BUY COAL now. Lump, $5.25; super heat $6; nut, $4.25. Tyler 0216. (c8)

CALL us for special prices on coal

CALL Hiland 2057J for clean screen lump coal $5.50 ton. C. O. D. in load lots. (c)

CALL Hiland 2057J for clean screen lump coal $5.50 ton. C. O. D in load lots (c80)

CLEAN LUMP COAL—$5 ton and up. GRand 7117W. (c)

COAL—Clean lump, $4.75; slack, $2.75; nut, $3.75. DElmar 0048. (c46x)

COAL is going up. Buy now. $5.75 ton. Hiland 4032R. (c)

COAL—Delivered from oak Hill mines for $5.75 ton. Hiland 4032R. (c8)

COAL as low as $3 per ton; best lump, $6.50 per ton. GRand 6466. Oak Park. (c21)

COAL—Clean furnace lump $5; white ash $4. City scale weight. LaClede 5567. (c8)

COAL—Standard, $4.75; superior quality, $5.25; Waterville, $6 per ton. Load lots. LAclede 1727. (c)

COAL—Bunker Hill lump, $5 and $5.25; stardard, $4.75; egg, $4.50; nut, $4; load lots. Lindell 8766. City scales weight. (c14)

COMPARE this coal with any $8 and $7 coal in your town for this price; we guarantee this coal not to clinker, and 13 per cent ash; call us for our low cash price. EAst 4766W. Prompt delivery. (c92)

FOR Orient coal and other grades' call Main 2328-2740. (c8)

FOR clean lump coal call Lindell 0294 (c8)

FOR GOOD clean coal call Schaefer Coal Co. Victor 1930J.

FOR better coal call Riverside 6795W Standard, $4.50; furnace lump, $5; white ash, $5.25 in 4 tons or more city scale weight

KINDLING—Clean mill blocks and strips, $4.50 ton truck load. Colfax 8967M (c)

PHONE Colfax 6788R for Victor's coal; burns to white ashes; $5.75.

VICTOR coal, 6-inch lump burns to white ash, $6.75; 2-inch nut, no dirt, $4.75; these offers good. Wm Pigrott 1019 Scott EAst 1321J (c8)

CALL JEFFERSON 4055
Screenings $3; mine run, $4.50; furnace, $5; special clean lump, $5.50. We deliver in 5 tons today (c8)

EXCHANGE

AUTO Wtd.—Exchange 12-grave lot, section 18, Oak Grove cemetery, for late model gear shift coupe or coach; must be in good condition. Box W-199, P-D. (c)

DODGE SEDAN—1918; exchange for anything valuable, radio. LAclede 1992.

EXCHANGE—What have you to trade for a good, guaranteed used car? Take radio, phonograph, diamonds, jewelry, real estate or anything else. Ask for Gene at Yahlem oMtor Co., 1035 N. Grand.

FOR EXCHANGE—Furniture of 16 rooms, JEfferson 3128. (c)

MURPHY BEDS—Exchange for typewriter or will sell. FOrest 5803W

PLAYER-PIANO—New, $500. Take auto, radio, part payment. Box F-61, Post-Dispatch.

PLAYER PIANO—Exchange for painting and carpenter work, or what have you? 4214 Easton. 19th. (c)

RADIO Wtd.—Trade large Victrola, with records, for radio or Underwood typewriter. Hadell 2944J

RADIO Wtd.—For exchange, bicycle, good condition, for radio or shotgun. N. R. Hatten, 1219 Woodson, Overland, Mo. Wabash 883. (c)

ROOMING HOUSE—Exchange, for payment on building or lot. DElmar 4412R.

SMALL stock of men's and ladies' clothing for 40-acre farm. R. R. Surnes, 2136 Market. CEntral 9007. (c)

TO EXCHANGE—Modern equipped photo studio in good location for late model auto. Box T-9, Post-Dispatch. (c7)

UNDERWOOD TYPEWRITER—Exchange for radio. Hiland 1262J (c)

WILL TRADE—Lot, Richmond Heights, for closed car. 6548 Julian.

WILL TRADE—Winton player piano, 100 rolls for Ford coupe. not more than 24 model, good condition. 1025 S. 12th.

GOLD AND SILVER

OLD gold and silver for shipment to U. S. mint, weighed and purchased at your home. Call James Miller, GRand 0106 for appointment. (c)

OLD GOLD AND SILVER—For shipment to U. S. Mint, weighed and purchased at your home. Phone James Miller, GRand 0106 for appointment. (c6)

HORSES AND VEHICLES For Sale

DELIVERY CART—Stoutly built, of ample capacity and in first-class condition; ideal for quick deliveries by boy; $10 for quick sale. See Mr. Booker, Havlin's Garage, 6th and Spruce. (c)

DOUBLE FARM HARNESS—Good, heavy; brass mounted. 306 S. Jefferson.

HARNESS—Several horses, mares, mules, mare in foal. 1921 Morgan.

HARNESS—Farm wagons, plows, harrows and horse sacrifice. 4048 Vista.

HORSES—4 Single and double harness, wagons of all kinds. 1906 N. 10th.

HORSES—Black team; sound. 3709 Lee av.

HORSES—$15 up, all young; double harness wagons. 2020 Mullanphy.

HORSES—6, must sell cheap. 1106 Dolman

HORSES—10 head; will sell cheap. 1706 Biddle

HORSES AND MULES—
2—Sound and huckster wagon; cheap. 4548 Bay.

HORSES—Must sell; trial and guaranteed. See Lowenstein, 1321-25 N. Broadway

HORSES—Two big blacks; also 2 bays, 2 horses, $25 each; double harness, $32. Hogan st.

HORSE—For sale or trade, fast sorrel horse, 8 years old, $25 or will trade for chickens or anything of value; good worker. 4028 Theodosia, LaClede 4557.

HUCKSTER OUTFIT—Cheap; sell separate. 6615 Michigan.

MARE AND HORSE—Mare $51, horse $25. Austin Edwards, Brighton, Mo.

MULES—Team, $65; mule $10; dirt wagon. 3827 St. Ferdinand.

MULES—Two teams old; perfect; cheap. 1931 Morgan. Call Locust 8417W.

PONY—Arabian, Colfax 4161R. (c)

PONY—Small, 6345 Etzel av.

TEAM—
Herthem, 5341 Union.

WAGONS—Of all descriptions. 1621 S. Jefferson. Victor 0451. (c98)

WORK HORSE—Good; harness and spring wagon; $80. 4252 Evans.

JEWELRY—WATCHES

BRACELET—Platinum; 40 stones, $250. Box F-318, Post-Dispatch.

BROOCH—All platinum, 1-carat diamond in center and 15 small diamonds; also 3-carat white diamond ring; will sacrifice. Harry Mabel, FOrest 7090. (c)

DIAMOND RING—Lady, 14-K, $200. 3349 De Kalb.

DIAMOND—Beautiful stone, ¼ carat, $100. Box F-199, Post-Dispatch. (c)

DIAMOND—Blue white, ¾ karat, perfect, $140. 3916A Pierce av.

DIAMOND RING—Blue-white, about ¾ karat; sacrifice, 4033 Newberry.

DIAMOND RING, 1 carat, $175. 3200 Cherokee. GRand 9498. (c99)

DIAMOND BAR PIN—3 stones, cost $75; platinum top; will sell for half; ideal gift. Colfax 7083M. (c)

DIAMOND RING—Pawned for $100, $15 for ticket. J. McDaniel, General Delivery, St. Charles, Mo.

DIAMOND RING

Lady's; perfect stone; white gold setting; will sacrifice for cash. GRAND FINANCE CORP., 3438 S. Grand. LaClede 0030. (c)

RING Wantd.—Small diamond ring; buy pawn ticket; must be bargain. Box G-5, Post-Dispatch.

WATCH—Beautiful 21 jewel man's Gruen watch; 15 per cent off of original price; never worn. P. O. Box 604, Central Station.

$85 DIAMOND RING—Will sell for $30. Riverside 3121. (c)

MACHINERY Wanted

FARM MACHINERY Wtd.—Four or six roll husker and shredder. Do Lard milking machine, cow stalls, stanchions and calf pens, feed grinder; cutting box; two-horse corn planter; farm drilling plant; give full particulars and price in first letter. R. F. Thies, Hamburg, Mo. (c99)

1 11x12 COMPRESSOR—1 36-inch tank, 1 60 H. P. 440 volt alloring motor, 1 1500 cal. oil tank. Condition A-1. Address 113 W. Harrison St., Belleville, Ill.

WE buy all kinds of machinery. Mid-Continent Equipment and Machinery Co., 819 N. 4th st., St. Louis, Mo. (c99)

For Sale

AIR COMPRESSORS—Curtis, tank motors, new, $135. Acme Electric Co., 221 Market. (c99)

AIR COMPRESSOR OUTFITS—Lathes, chain hoists, floor crane, welding outfits, vises, motors, fire extinguishers. 1231 Market st.

AIR COMPRESSORS — Boilers, engines, pumps, heaters, motors, generators, machine tools. John Hamming Machine Co., 308 S. First st., St. Louis, Mo.

ARTMAN & MEYER—Printing and bookkeeping machines. 21 S. 9th st. Phone CEntral 5768. (c)

BEAMS—Channels, angles, all sizes; reinforcing rods, steel storage tanks, pipe and fittings, radiators, steel sheets, ashpits, plumbing supplies, coil pipe and fittings, anything in iron and steel. St. Louis Iron and Supply Co., 16th and Clark. 9Arfield 4220. (c)

LEATHER BELTS RUBBER
New, priced to reduce stock quickly; your choice at J. A. STERN, 17th and Chestnut. (c99)

MOTORS—2, 15 horse power, 100 pounds working pressure, Scotch Marine, A. S. M. E. Code, complete with all castings and trimmings. Also 1 Kewanee No. 305 Corliss draft fire box heating boiler for 15 pounds working pressure. Call Tyler 0270.

CHAIN (Coil)—Conveyor; Elevator; Barrel; Lifting truck. 1231 Market.

CONCRETE MIXER—2-4 feet; price $125. R. C. Stanhope Jr., 418 Security Bldg. (c99)

CONSTRUCTION EQUIPMENT—New and used, for rent and for sale. The George Smith & Co., 3340 Franklin. JEfferson 0384. (c99)

CULVERT—Steel, all sizes; suitable for conveying 6 inches to 6 feet diameters; steel beams for bridges, reinforcing rods, etc. St. Louis Iron and Supply Co., 16th and Clark. Garfield 4220. (c)

JOINTERS—Band, swing and rip saws, electric, to operate from lamp socket; combination woodworker, lathes, resaws, box printer, edgers, planers, tenoner, etc. Brown Machy. Co., 2323 N. 9th.

NEW BAR IRON

Cold rolled, round or hexagon stock, any quantity, at 4 cents per pound, while 100 lasts. J. STERN, 17th and Chestnut. (c99)

MACHINERY—Lathes, drill presses, grinders, screw machines, bolt cutters, punch presses and other machinery; new and used. ST. LOUIS BELTING AND SUPPLY CO., 509 S. 4th st. (c99)

MACHINERY—Hammers, grinders, drills, millers, blowers, shears, compressors, screw machines, punch presses, forges, sealers, etc. Largest stock in St. Louis. Brown Machinery Co., 2323 N. 9th.

MACHINE SHOP equipment; new and used lathes, drill presses, punch presses, milling machines, saws, grinders, etc. up-to-date stock at lowest prices. Mid-Continent Machinery Co., 1531-33 North Broadway, Tyler 1042. (c)

MOTORS—7¼ h. p. and 35 h. p.; 3-phase slip-ring motors, with drum-type starter. Acme Electric, 221 Market. (c99)

MOTORS—3 p. p., single-phase, cheap; electric wiring. Snider Electric Co., 1626 S. Broadway. HUmbolt 0106.

MIXERS—Plaster, mortar and concrete; new and used; rents or sells. Construction Equipment Co., 3327 Franklin. JEfferson 3128. (c99)

MOTOR—¼ h.-p.; cheap. 5645 Theodosia.

MOTORS—Two, 3 p., phase 60 cycle G E 220 volts 1200 R P M; reasonable Riverside 2963. (c)

MOTORS—For sale or rental; all sizes, new and used; wiring, repairing and installing. Acme Electric Co., 221 Market. (c99)

MOTORS—We have in stock a large number of motors, both new and used; all speeds and voltages up to 50 horsepower which we can offer at attractive prices. CEntral 3081. O'Donnell-Zuern Electric Co., 1208 N. 13th. (c99)

PIPE—For all purposes; guaranteed first-class condition; also fittings, valves, etc. St. Louis Iron and Supply Co., 16th and Clark. Garfield 4220. (c)

HUGH ELECTRIC CO.

Motors, generators, engine generator sets, motor generators sets, special electric equipment. We rent motors.
2535 S. Jefferson

Hornbeck-Hardie Electric Co.

Weekly reminder for motors, a. c. or d. c. 6-8 hour print that dries up to 10 horse power. 314 Market st. GArfield 5220-8996. (c99)

"MOTOR MART"

WE SELL, RENT, EXCHANGE, REPAIR, BUY ELECTRIC MOTORS.
320 S. BROADWAY. MAIN 1292. (c99)

RENT MOTORS

With purchase privileges; a. c. or d. c. complete stock on hand. NATIONAL ELEC. SERVICE CO. 209 Washington. (c99)

PRINTING PRESS—Six-cylinder, 21x 22-inch cutter; stone. JEfferson 0942. (c)

PULLEYS—Steel, iron and wood, new and used; all sizes; also hangers, shafting, coupling and belting.
ST. LOUIS BELTING & SUPPLY CO.
509 N. 4th st. (c99)

SHOE PATCHER—Stitcher, nailer, finisher or skiver, cutter, for $175; large concrete mixer, two bottom dies, ¾-h. p. engine, $449. 2939 S. Broadway.

SHOP—Fully equipped; lathes, grinder, drill press, motor; ready to operate; will sell or lease. 906 North Market st.

STEAM BOILER—Coal, large size, like new, very cheap. 1007 Market.

TANKS—Wood and steel, large stock; 30 to 20,000 gallon capacity; standard sizes. Mid-Continent Equipment and Machinery Co., 418 Security Bldg. St. Louis, Mo. (c99)

TINNERS BRAKES—3, 4, 8, 10 feet; tinners square shears. 1231 Market st.

TINNERS' TOOLS—Brakes, square shears, crimpers, beaders, etc.; complete stock. Brown Machinery Co.

TRANSFORMER—2-phase, 60-cycle, 2300-volt primary, 220-volt secondary, 50-kw belted generator, 3-phase, 100-kw belted generator, 3-phase, 150-kw belted generator, 3-phase, 180-kw belted generator, 3-phase, 100 h.p., 3-ph., 60-cy. 440-V. motor, 60-h.-p., 3-ph., 60-cy. a. c. motor, 50-kw 125 V. D. C. generator.

Wm. C. Johnson & Sons
Machy Co.
1211 N. 12th St.

THREE electric hoists, 6 double friction drum electric hoists. Belting and steam or air compressors, 15 steam pumps, 2 wood-working machinery Two 72"x18" tubular boilers, 4 x20'6" tube steam boiler, Two 300 to 350 h.p. Heine water tube boilers, 10 steam engines.

Wm. C. Johnson & Sons
Machy Co.
1211 N. 12th St.

CALL GARFIELD 1203

If you want to buy or sell building iron, radiators, plumbing and steam-fitting supplies, machinery and shop equipment, call GArfield 1203. Machine J. A. STOCK, 17th and Chestnut. (c99)

CLAY MINE EQUIPMENT

Dismantling plant; all goods will be sold on premises at low prices to save rebandling.
Motors, 3 phase, 6 to 50 h. p.
Crushers, 10-ton per hour capacity.
Pulverizing crusher.
Pub mill.
Manchurian engine, 3-ton.
Otis electric elevator, 3000-lb. capacity.
Mining cars, rails, switches and misc. allaneous clay mining, crushing and pulverizing material.
Plant, Sayer road, west of Hanley rd., St. Louis County.
J. A. STERN, 17th and Chestnut. (c99)

All Machinery of Plant

Type, I-beams, radiators, steam, rolls and paper-mill machinery, tanks, all styles. Blake & Knowl's fire pumps, 1000 gallons per minute; 2 boilers, 70-horsepower each; 125 lbs. pressure, with tank, pump and hookup; 4 concrete mixers; electric hoists, motors, 2, 5 and 8 h. p.; electric saws, diamond cutter, time clock, safe, desks, 2 fire extinguishers, warehouse truck, fire and red brick, 2x12 joists, 30 feet long; cash lumber. M. COHEN, 19th and Convent, East St. Louis, Bridge 3663. (c)

Machine Shop Work

ARTMAN & MEYER—Printing and bookkeeping machines. 21 S. 9th st. Phone CEntral 5768. (c)

TOOL and die work, fine machine and model work manufacturing, large modern territory, 30 years' experience. Wiseley, 613 N. Broadway, fifth floor. (c99)

ANIMALS Wanted

BRINDLE BULL TERRIER for service at once; will give pup. Call Sunday, 1408 Biddle.

PUPPIES Wtd.—We are always in the market for good bred puppies and other pets. Central Bird Store, 509 Franklin.

PUPS Wtd.—Also dogs, rabbits, parrots, pigeons, every description; domestic ones, for cash; canaries. Call or write National Pet Shop, 3106 Olive. (c99)

WANTED—A fox terrier puppy; must be well bred and well marked. Phone CAbany 3108W. (c)

Dogs and Cats For Sale

AIREDALE—Male, grown; likes children; papers; reasonable. 4723 Geneviene.

AIREDALES—Good stock. 4126 W. Lexington av. (c99)

AIREDALE PUPS—Male, 8 weeks old; reasonable. W. P. Honerkamp, Creve Coeur, Mo. Rella 1020.

AMERICAN BULL TERRIERS—Pedigreed, vicious; and pups; cheap. 2103 Ashby.

BEAGLE HOUNDS—Two, 10 months old, ready to hunt, $12 both. 823 Bremen. (c)

BEAGLE HOUND—Male, 9 months old; beautiful. 1416 Case, upstairs.

BEAGLE HOUND—Rabbit, broke; well trained; 7517 Woodland, Maplewood, Mo.

BEAGLE PUPS—Cheap. See 4007 Delor.

BEAGLE PUPS—2526 Ada av. J. Young Jennings, Mo. (c)

BEAGLE HOUNDS — Pedigreed, 6474 Wells. PArkview 3169W

BEAGLE HOUND—Male, 14 months old. 8422 Pennsylvania.

BEAGLES—Broke, guaranteed; also pups 3940 North Market. LIndell 3940.

BEAGLE HOUNDS—Broke, $20. 8224 Water st.

BEAGLES—Thoroughly broke, no fuss. Or trade for A-1 Coon dog. 1521 North & South rd. WEbster 2347W. (c)

BIRD DOG—Best ones everything; bird, rabbit. 1814 N. Grand. LIndell 8829M.

BIRD DOG—Male; bargain, $8. 5232 Wells av. Forest 7447R.

BIRD DOGS—Pointers, setters, at give-away prices; reducing stock. El-Claire Kennels, Florissant, Mo. ATwater 369R.

BIRD DOG—Fast, setter, male; a real one. Broke perfect, 2 years old. Riverside 0706R

BLACK AND TAN HOUND—7 40 Hart ford. (c)

BOSTON BULL PUPPIES—Beauties, Delportes King at stud. 3435 Louisiana. (c)

BOSTON TERRIER—Pedigreed, 6 months old. 2 CAbany 1882R.

BOSTON TERRIER—At stud, cheap. 3226 Alberta. LaClede 6568.

BOSTON PUPPIES—Miniature farm. Old Florissant rd. Ferguson, Mo.

BOSTON BULL PUP—4 months old; $15. Parkview 5415M. (c)

BOSTON TERRIER—6 months old; male. 3623 Garfield.

BOSTON TERRIER PUPPIES—Pedigreed, $20 and up. 2417 N. 9th. (c)

BOSTON Terriers, pedigreed, cheap; $10 and up. 8413 Benson. (c99)

BOSTON TERRIERS—Pups, grown dogs; $10 and up. 8833 Benson. (c99)

BOSTON TERRIERS—Male, 2 years, medium; $20. 8820 N. Taylor. COlfax 6973M.

BOSTON TERRIER—10 months old, in season; reasonable. 2922 Gravois. (c)

BOSTON BULL TERRIER PUPS—Screw tail; 2 months old. 936A Bates or call Riverside 6940J. (c)

BOSTON BULL TERRIER—Male, 7 months old; registered; also pedigreed puppies. Call Sunday, 6311 Cates.

BOSTON—10 months, male; highly pedigreed; beautifully marked. Phone WYdown 0898M.

BOSTON TERRIERS—4 months old; $15 up; pedigreed. 7400 Ethel. Hiland 4244M

BOSTON BULL PUPPIES—Wonderfully and perfectly marked; health guaranteed. (c) Hiland 4340W. (c)

BOSTON TERRIER PUPPIES—Pedigreed, WAbash 444W; 1849 Madison, Virginia Park.

BOSTON TERRIER—Male puppies, 4 months old. Sired by Tiny Teddy, 2239 California. Victor 3864M. (c)

BOSTON TERRIER PUPPIES — Pedigreed; 3 months old. 310 Kingshighway Park.

BOSTON TERRIER—Toy; 8 months; will trade for wire-hair fox. Call 2 to 4 p. m. 3169 Waterman.

BOSTON TERRIERS—"All Ablaze" and highly bred, "Shot to Root" at stud; thoroughly proven Fox $10. Puppies now on sale by these dogs. 1711 Lami. (c)

BOSTON BULL TERRIER PUPS—Well marked, pedigreed stock from a blue-ribbon winner. 1101 Montevallonia. (c)

BOSTON TERRIER PUPS—Pedigreed; good pedigree; cheap; also 5-year-old male; cheap; cars already cut. 2739 Sheridan.

BOSTON TERRIER PUP—4 months old; pedigreed; reasonably priced. 3903 Solomon rd. Riverside 5531M (c99)

BOSTON TERRIER PUPS—Pedigreed; 6 months old; must be sold at once. See gate, 4743 Alabama. Riverside 0734. (c)

BOSTON TERRIER DOG—Imported, from first-class stock; exceptionally beautiful; cheap for want of room. 520 Newport, Webster.

GERMAN POLICE

Fine, healthy, country-raised puppies. Blazenberg stock, pedigree and register. Select your Christmas present now. Also grown stock for sale. MOSEL KENNEL, Manchester and Barry rd., M. Mayer Webster 3113M.

GREAT DANES—3 years old, female; extra fine specimen; also one male pup, 5 months old; pedigreed; reasonable. Forest 3926R.

GREAT DANE—Thoroughbred, pedigreed; healthy and beautiful. Call FOrest 0231. (c)

There is a quick way to sell that car — through the Post-Dispatch Automobile Columns. Phone your order or leave it with your nearest druggist.

ANIMALS Dogs and Cats For Sale

HOUNDS—3; 7-12 months old; ready to hunt; cheap. 4146 N. Euclid.

HOUNDS—Large black and tan. 4145 Wyoming.

HOUNDS—Partly broke. 3911 Penrose.

HOUNDS—Rabbit; cheap; guaranteed. 522 Peopping.

HOUND—Good rabbit dog; $15. 4229 Wyoming st.

HOUND—For coon, squirrel, opossum. Call at 4043 McPherson.

HOUND—Black and tan. Briggs dervice Station, Gravois and Frisco tracks.

HOUNDS—8, beagles and black and tans. G. G. Schlemmer, Box 28, Dupo, Ill.

HOUND—Black and tan; rabbit hound; cheap. H. Jebbe, 2403 N. 12th.

POINTER—Pedigreed; stands and retrieves; bargain; will trade. What have you? 3882 Lisa.

HOUND—Rabbit; and one skunk and possum hound. Egrew 4th and Sheets, Normandy, Mo.

HOUND—Beagle, good on rabbits, $18. Geo. Spencer, 411 Oak st., Webster Groves. WEBSTER 7589M.

HOUNDS—Two males, 4 months old, ready to hunt $7 apiece. Blanke, 4402 Cheutean. GRand 8377. (c)

IRISH SETTER—Male, one yr. old. 3940 North Market. LIndell 3940.

IRISH AND LLEWELLYN SETTERS — Also hound. 3806 Minnie, Pine Lawn.

LLEWELLYN SETTERS—2 years old; broke; pointers; trial. 4146 Arsenal.

LLEWELLWN PUPS—Pure; proper homes, not price, the object. FOrest 5969.

PEDIGREED GERMAN POLICE PUPS—4532 Newberry ter. (c)

PEKINESE—Lovely specimens; priced to sell. Kirkwood 1047W. (c99)

PEKINESE PUPS—Little beauties; finest in city. 3461 S. Grand.

PEKINGESE DOG—Fine; 11 months old. 6416 Wells. (c99)

PEKINGESE DOG—3 years; must sell. 4405 West Pine. DElmar 0402. (c)

PEKINGESE PUPS—Fawn dogs; pedigreed stock. 1233A Aubert av.

POINTER—Female.
Call WEbster 3802. (c)

POINTERS—Female, two male. Beagles, trained; cheap. 3349 Semple av.

POINTER AND SETTER—Broke, cheap for rent. 3940 North Market. Lindell 3940.

POLICE DOG—18 months old. $75; pedigreed; registered. 1310 Monroe.

POLICE PUPS—Beautiful. Pedigreed; 11 weeks old. 1305A Merchant st.

POLICE PUP—5 months old; cheap. 3702 Vest. Tyler 2386.

POLICE PUPS—Pedigreed; 3 months old. 3213 Meramec. Riverside 2196J.

POLICE PUPPIES—Pedigreed, cheap. 3330 Aberdeen pl.

POLICE PUP—Male; wolf gray, three months old; ears up; pedigreed. 6444 Marmaduke. Hiland 2760W.

POLICE PUPS—Silver-gray; pedigreed; have had distemper. Winther, St. Charles and Adie roads.

POLICE PUPS—Five beauties, 4 months. At the Mumpark. Won't last long at our prices. 6738 Raymond, south of Page.

POLICE PUPPIES—Pedigreed. 7723 Brookline terrace, 4 blocks west of Pennsylvania road, St. Louis County.

POLICE DOG for sale; the best; Police Master Miss Rib Tin Tin. Phone PArkview 3006M, or call at 3737 Avondale av., Pine Lawn.

POLICE PUPS—Male, 6 weeks old; sired by son of Nores von der Kemmenal Poleed. R. J. Smith, 2514 E. Milton, Granite City.

POLICE DOG—Imported female; trained for protection, show type; a beauty; also puppies; father took first prize at St. Louis Exposition; mother, Lady Alice of Wood. PArkview 3982. (c)

POLICE DOG AT STUD—Four German imported, trained, stud; fards and pedigree; all from Schutzhund-Verein; also fine pets. Geraldine and St. Charles Rock rd. R. C. Stuhr, Overland, Mo. Al Gerdes' Wabash 218.

POMERANIANS—10 cute little, sweet-faced puppies. 3461 S. Grand.

POMERANIAN—Beautiful, honey-combed little fellows; 4 to 8 months old; orange and orange and sable; be better breeding. Desert bear. Mrs. Val Goldstein, 2908 Dickson.

POODLE PUPS—3 months old; nets, $25. Wyoming st.

POODLES—Toy terriers; dandies; males, $8; females, $4. 3111 Olive. (c99)

PUPS—Grand lot; under new management. Animal Store, 3111 Olive. (c99)

PUPS, cheap. 1323A Whittier, DElmar 1442W.

PUPS—Collies; grand ones; males, females. 1711 Lami. (c)

PUPS—Grand lot, no reasonable offer refused; bargain here. 3111 Olive. (c99)

PUPPIES—Bring the baby up with a puppy; we make it safe. Six of them; we have plenty on hand for Xmas. Gardner the Dog King, 3301 Easton. LIndell 0147.

PUPPIES—Different lots received weekly; many highly pedigreed; suitable prices; ship anywhere. Open 9 a. m. to 9 p. m. Sundays, 7 a. m. until 12 noon. dog collars, dog foods and supplies; only place in city that has pure mix of Guinea pigs, rabbits, ferrets, monkeys, fancy pigeons, white mice, Angora Persian kitty, baby alligator, ship anywhere. Shop 3111 Olive. (c99)

RABBIT HOUND—10 months, $5. 3940 North Market. Lindell 3940.

RABBIT HOUND—Al on rabbits; John F. Mentel, Waterloo, Ill.

RABBIT HOUND—Good.
4207 Bates. (c)

RABBIT DOG—Broke, and bird dog for sale or trade. 5114 Beethoven. (c99)

RABBIT DOG—
3103 Hickory.

RABBIT HOUNDS—Broke. Call 2717 Gravois.

RABBIT HOUNDS—Two first class; and one Lawson setter; partly broken. 4020 Neosho, Riverside 2440. (c)

RABBIT HOUND—Very cheap; young black and tan. Sunday morning, 5300A Arsenal. H. Blass.

RABBIT HOUND—Price right; guaranteed; high registered bird dog; well trained. 911 Ethan.

RABBIT HOUND—Half coon, half beagle, blue ticked, 18 months; broke; $20. Delmar 1022.

RABBIT HOUND—Black and tan; 6 months old; good stock. LAclede 7006. 4901 Magnolia. (c)

RUSSIAN WOLFHOUND PUPS — Sire of pups just shown, Kansas City, winning 5 prizes, including Specialty. CAbany 1879M. 4113 Beaconsfield, Pine Lawn, Mo. (c99)

ST. BERNARD PUP—Male; beauty, 4721 Delmar. Forest 6489R. (c)

SETTER—Bitch, cheap; excellent field; grass and registered. Call Brooking, Main 4040, Monday for appointment to see dog.

SETTER—Irish, male, 1 year old; pedigreed; registered. 1310 Monroe.

SETTER PUPS—Screw tail; must all. 936A Bates or call Riverside 6940J. (c)

SETTER—Irish, broke; cheap. 4548 Bay.

SPITZ—Ideal Christmas present; genuine Siberian pure white, from 6 weeks to 7 months. Call Sunday at 7101 Forsyth. (c99)

SQUIRREL AND NIGHT DOG—Guaranteed. L. R. Scholl. Call after 12. Lackland and Ashby roads.

TERRIERS—Wire-haired, registered in A. K. C. 319 S. Taylor.

TOY FOX TERRIER PUPPIES—4360 Manchester.

WALKER HOUND—Female; country bred, cheap. 4352 Humphrey.

WATCH DOG—Young. 4524A Laclede. DElmar 6047R.

WIRE-HAIRED—Some bite-ribbon winners; $15 up. 1253A Aubert av.

AT STUD—Boston terrier, Ace High, Distributer; wonderful blood line. 2830 Marcus av. (c)

YOUR DOG can get well; consult Dr. Shafer, 5369 Union av. Colfax 7163. (c60)

CHRISTMAS CHOW PUPS

Excellent types, fully papered, smoke only, and priced very low. Reserving yours now. Heil's Sai Tan Kennels, Reg. On Manchester road, ¼ mile west of Barrett Station road. R. R. No. 1, Valley Park, Mo. Phone Ballwin 38M.

IDEAL XMAS GIFT

Get him a pedigreed wire-haired fox terrier puppy; wonderful playmate as well as watchdog. 70 Arundel place. (c)

Miscellaneous

ALLIGATOR—4738A Greer. COlfax 7067R. (c)

FERRETS—Rat exterminators. 6438 West Park. (c)

GOAT—5 months; Swiss togr buck. 529 Louisa, 9300 south.

HOG—Good, fat. Apply W. C. Kuhlmann, Hall's Ferry rd., 2 miles north Baden.

POULTRY, BIRDS

Baby Chicks For Sale

BABY CHICKS—Free catalog. Heidel Poultry Farm, Lindell 3946. (c)

BABY CHICKS—All varieties and settings. 41. Lucas av. CEntral 4352. (c99)

Leghorns For Sale

COCKERELS—Genuine single-comb brown leghorns; finely healthy. NEWCOMB 1826 (c)

LEGHORN HENS—Pullets, $1 up. 3940 North Market. LIndell 3946. (c)

WHITE LEGHORN HENS—And pullets, $1. 1201 Purcell. 7000 W Page. (c)

POULTRY AND BIRDS Poultry—Misc. For Sale

CAPONS—Milk-fed, 40c a pound. 4101 Concordia.

COCKERELS AND PULLETS—Jersey black giants. B. Schwarz Breese, Ill.

PULLETS—Fine single comb reds, ready to lay, $1.50 up. 7043 Normandy place. PArkview 3346W. (c)

Pigeons & Pet Birds For Sale

BIRDS—Canes and seeds, wholesale and retail. Ship everywhere. 3101 Olive. (c99)

BIRDS of all kinds. Geo. Roll seed and Nursery Co., Ames, Ia. Box 439. (c99)

BIRDS—Just a few left, giving a female with each male, free, to close them out; all first class. 1911 Dodier st. Lee car.

BIRDS—When it comes to real classy, sweet talking St. Andrewsberg canaries, we have them and imported, selected very carefully before shipping to us. Hartz Mountain choppers, cheaper grade; good loud singers; real talking, crying, whistling, laughing parrots. Give us a call. Famous Art Pet Shop, 3401 S. Grand. That's us.

BIRD CAGES and stands. Hundreds to select from; all sizes and shapes; all at bargain prices. Central Bird Store, 509 Franklin.

BIRD CAGES—Bird stands, wholesale, retail; absolutely largest selections; your own eyes will convince you. We challenge competition, quality and price. Truthful advertising built this, the largest complete pet shop in the world. 3101 Olive. (c99)

CANARIES—Rollers; guaranteed singers; price right. 2800 S. Jefferson.

CANARIES—Thoroughbred rollers; full song. 4203A Kossuth. (c)

CANARIES—Hartz Mountain. Phone 3 to 6 p. m. 1401A N. Sarah.

CANARIES—Young rollers; cheap; also females. 4456 Penrose. (c99)

CANARIES—Rollers; fine singers; also females. 3710 California av.

CANARIES—Singers of all kinds, $3; females, $1. 2006A S. 11th st.

CANARIES—Guaranteed singers. 6727 Vernon. CAbany 4772R.

CANARIES—Six singers and cages; sell cheap account sickness. 5258 Page. (c)

CANARIES—Female goldfinches; also females. Any time. 2808 Texas.

CANARIES—Male and female; sweet singers. 3646 Cook.

CANARY BIRDS—Rollers; good singers; $5. 4408 Gibson av.

CANARIES—Live singers; all colors; female cheap. 4092 St. Ferdinand.

CANARIES—In full song. (c)
4311A Gano.

CANARIES—Good singers, for Xmas presents; also females. 1901 Bremen. (c99)

CANARIES—Singers, full song. Mrs. Davis, Easton hatchery. 3956A Easton.

CANARIES—Rollers; wonderful singers, from $5 up. 3215 Missouri av. (c)

CANARIES—Singers and females. COlfax 0098W. 5217 Davison. (c)

CANARY BIRDS—Young singers, $5. Stahmann, 2029 Madison st.

CANARIES—Large selection; open daily, 7 a. m. until 8:30 p. m. Sundays, 8 a. m. until noon. National Pet Shops. (c99)

CANARIES—Beautiful, large, male English puppyfeed males, singers, $11.95 each. 3101 Olive.

CANARIES, parakeets, finches, birds of every description; call or write. We ship everywhere. 3101 Olive. (c99)

CANARIES—A clean, reliable place to buy your pets. Courtney Always. Central Bird Store, 509 Franklin.

CANARIES—Now on sale. John Orlick's famous Art Pet Shop, 3401 S. Grand. That's us.

CANARIES—Something different; strong, vigorous birds, guaranteed; some fine ones also. 3219 N. Taylor. COlfax 7290W. (c)

CANARIES—Gold finches, bull, finches, cardinals, nightingales, love birds, black birds, linnets, thrushes, and full line of bird stuff. Carondelet Pet House, 7803 Pennsylvania.

CANARIES—A singing canary in a handsome cage makes a beautiful Xmas present for the home; come in and hear our birds sing. Gardner Bird Store, 3301 Easton. LIndell 0147.

CANARIES—Male singers; from Europe's training rooms; $4.99 each; written guarantee with each singer; if not as we say, sorry, visit finest; largest, completes Pet Shop in the world. 3101 Olive. (c99)

CANARIES—Beautiful pedigreed singing canaries, imported and domestic singers, hundreds to select from; come and hear them. Lafayette Bird Store, 2620 Lafayette. $20 each cage stands; etc., if it's good for birds, we have it. We also have a nice line of females for breeding purposes, both Hartz Mountains and rollers. Pierre's, 3175 Easton, at Union. Always open.

HARTZ MOUNTAIN CANARIES—Male songsters, $7.50; females, 75c. 3434 Gravois.

PARROT—Large yellowhead; tame; excellent talker; reasonable. 1307 Hickory.

PARROTS—Beautiful finger-tame Panama parrots. Pierre's, 3175 Easton, at Union. (c99)

PARROTS—Panamas, 1926 hatch; the kind that are easily learned; the kind that laugh, sing, whistle and cry; these are finger tame, hand-raised parrots that have lived indoors almost; $18.95 each. 3101 Olive.

Coaches

KUHS- HAVE

1926 Oakland coach; fully equipped; 90 per cent tires, original Duco; practically new; car at substantial saving. Liberal terms small down payment. LINDELL 2900. 2837 N. GRAND.

Oakland Coach

Less than 4 months old; save money on this beautiful car; looks like new; fully equipped and carries a new-car guarantee. Priced at $425.
SOUTHWEST NASH CO.,
3039 Locust.

OAKLAND—Late model coach, with good rubber, good paint; runs perfect; $425. Frank Motor, 5173 Easton. (c)

OLDSMOBILE—Demonstrator, de luxe coach, fully equipped; drive short distance; liberal discount. 5123 Delmar. (c)

1926 CHEVROLET COUPE

Almost new; only $450; terms: trade. Yahlem, 1035 N. Grand.

CHEVROLET COUPE

1926 model; only run a few thousand miles; new-car guarantee; bargain; terms. WELLS MOTOR CO., 3008 N. Grand. (c)

1926 Chevrolet Coupe, De Luxe

This is almost a new coupe; fully equipped; $850; terms or trade; open till 9 p. m. Sunday.
GUARANTY MOTOR CO., 2936 Locust.

26 Chevrolet Coupe

Very latest; still carries 90-day guarantee; a lot of extras, at a great saving. GRAVOIS MOTOR CORP., 6320 Gravois. (c7)

1 Only { 1927 Oldsmobile De Luxe Coach. Regular price ....$1187 / Our price, fully equipped ....$787 / Approved Easy Terms. N. A. F. C. } You Save $400

UNIVERSAL 3401 Locust. Always Open.

OVERLAND—1926 6-cylinder coach; rare buy at $525, worth $775; only $150 down GRAND-OLIVE STREET MOTOR CO. CAbany 5161. (c)

1926 OVERLAND 6 COACH

Four months old; like new; at a substantial discount; trade, terms.
TOWNSEND MOTOR CO., DODGE DEALER, 6701 OLIVE STREET RD. CABANY 5161
Open Sunday and evenings. (c)

PONTIAC—Coach, demonstrator, beautiful Christmas gift; terms or trade. 4320 Delmar. (c99)

PONTIAC—Demonstrator; fully equipped; used two months; priced right; terms. Private; late buy. 5017 Gravois. (c)

STAR—1925 coach; new paint, balloon tires, 4-wheel brakes; in perfect running condition; a bargain at $245. Small cash payment, balance from income.
COMMERCIAL CREDIT CO.
3205 Locust. Trade or terms.

STEPHENS—1923 coach; dandy; perfect; terms; $385. 3223 Lemp. (c)

STUDEBAKER—Private sale at residence; 4-cylinder coach; summer curtains and glass for winter curtains; no dealers. CAbany 4185

STUDEBAKER COACH

Must sell my Studebaker standard coach, used two months, run a few hundred miles; cost $1495; will sell for $900; big chance for somebody that wants new car. Call 1600 Leland Ave. Phone JEfferson 1652W

ESSEX COACH, 1925, $325

$100 down; looks like new; today. MONARCH, 3137 LOCUST.

1926 ESSEX COACH, $450

Yes, it's almost new; guaranteed; last one left; a few hundred other ex-cars; only $750 easy terms.
YAHLEM, 1035 N. Grand. (c)

ESSEX 6 COACH, $295

This Essex looks and runs good; big bargain if you come early. Open Sunday till 5.
GUARANTY MOTOR CO., 2936 Locust.

COACH—Essex; 6 months old; $465. 4134 Lafayette. Grand 1562J. (c)

Essex Coach

Repossessed. What others lose, you gain; big bargains; hurry; only $150 down.
NATIONAL INVESTMENT CORP.
511 N. Leonard.

1925 ESSEX COACH, $345

Good condition; trade; terms.
TOWNSEND MOTOR, DODGE DEALER, 6701 OLIVE STREET RD.
CAbany 5161
Open Sunday and evenings. (c)

ESSEX COACH, 1926

Run less than 5000 miles; fully equipped; reduced price.
Open Evenings and Sundays.
JONES & LORTZ
MOTOR CO., INC.
HUDSON-ESSEX DEALERS
Lindell 2403. 2809 N. Grand. (c)

1925 ESSEX COACH, $295

Fully equipped. Don't fail to see it. It's a real buy.

OLIVE MOTOR CO. 3116 LOCUST

ESSEX 4 COACH

1923; excellent condition; 5 tires; big bargain; $100 cash, $15 per month for one year, which includes interest and insurance.
HUDSON-FRAMPTON, 3309 LOCUST ST.
Open Sunday. JEfferson 3100.

HUDSON—Late '24; excellent condition; $450. Hubert, 2601 Locust.

HUDSON—Coach, 1925; $148 down. Balloons; perfect; trade. 3843 Easton.

HUDSON—1924 coach; Oldsmobile sport; others; terms. 3500 S. Grand.

HUPMOBILE coach, 1923; unusual in performance; bargain; $245; terms. 4566 Easton. (c)

HUDSON—1927 coach; latest model; like new; only $500 cash; run 850 miles. Lindell 2403 Calvary 3840. (c)

HUDSON—1925 coach; like new in every respect; save $550. $150 down. GRAUPNER, 3418 Locust. Open Sunday.

HUDSON—1925 coach; for sale or trade; 5 good tires; terms or trade. 3022 Wyoming.

HUDSON—Coach, practically new, excellent condition; cheap. 4260 Lindell Apartment.

HUDSON—Coach late model; demonstrator; will sacrifice; carries same guarantee as new car. Authorized Hudson and Essex dealer. 4633 Delmar. Ferry road.

HUDSON COACH, $100 DOWN

Disc wheels, trunk; all extras; payments $27.50 per month.
MONARCH, 3137 LOCUST.

Schnure-Buick

New location, 1701 Chestnut. GArfield 7710. New and used cars. 1924 Buick 4-cylinder coach. 1 block from Union Depot.

1923 Hudson Coach

Looks and runs good; only $100 down; easy terms on balance.
HUDSON-FRAMPTON, 3309 LOCUST ST.

Brand-New Hudson Coach. Regular price ....$1285 / Our price, fully equipped ....$989 / Approved Easy Terms. N. A. F. C. } You Save $305

UNIVERSAL 3401 Locust. Always Open.

Hudson-Frampton

Offers 1925 Hudson coach; fine condition; new paint; good tires; bargain. 3309 Locust. JEfferson 3100.

1926 HUDSON COACH

Here is one that you can't tell that is been used; only run 4000 miles; over $100 worth of extras, for $775.

OLIVE MOTOR CO. 3116 LOCUST

JEWETT—1926 day coach; perfect; bargain; $790. 3325 Lemp.

LAMBERT—1927 7-passenger, A1 condition; new paint; balloon tires; $695. Lindell 3599W

South Side Buick

Presents 1926 Moon coach; like new; mechanically perfect. Priced to sell. 3854 Iberson and Lafayette. LaClede 7600 and 0107.

1927 MODEL NASH SEDAN.

Two-door, 5-passenger, fully equipped; latest gearshifting motor, oil purifier, oil distillator; driven 1000 miles, impossible to tell from brand new; cost over $1800; our price $1045; terms if desired.
3015 Locust. NEWELL'S. JEfferson 2600.

$1400 NASH COACH, $395

A wonderful buy. This car is in A1 condition, with traveling trunk and bumpers, lots of other extras.

OLIVE MOTOR CO. 3116 LOCUST

You'll find a 1926 Nash coach motor and body perfect. This car is priced to sell today.
NORTHWEST BRANCH,
WESTSIDE BUICK AUTO CO.,
CAbany 1905. 6311-19 Easton.

1926 NASH COACH

Prettiest in the city; an advanced perfect; original Duco; interior and general appearance positively like new; perfect balloon tires; real beauty; examine and give full trust; only $985 for quick sale, full guarantee; year to pay.
GRAUPNER, 3418 Locust; open Sunday.

Coupes For Sale

CHEVROLET—4-passenger coupe, wonderful little car; big bargain; terms or trade. 1163 S. Kingshighway.

CHEVROLET—Coupe, 1925; excellent condition; $385; $80 down. Open Wednesday, Saturday, Sunday evenings until 9 o'clock. 4821 Easton. (c7)

CHEVROLET—1927 coupe; car fully equipped; same as new; save $175. Mr. Yaeger, South Side Chevrolet, 3646 S. Grand. LaClede 5110. (c)

CHEVROLET—1926 coupe, in perfect condition, with extra good tires; cheap at $450. Trent Motor Sales, 5180 Delmar. (c55)

CHEVROLET—1925 coupe; must sell Sunday; no signs of wear; A1 every respect; was $475; our price $425. Glencleide Used Car Exchange, 3948 Laclede. Lindell 0826. (c82)

1926 CHEVROLET COUPE

Almost new; only $450; terms: trade. Yahlem, 1035 N. Grand.

CHEVROLET COUPE

1926 model; only run a few thousand miles; new-car guarantee; bargain; terms. WELLS MOTOR CO., 3008 N. Grand. (c)

1926 Chevrolet Coupe, De Luxe

This is almost a new coupe; fully equipped; $850; terms or trade; open till 9 p. m. Sunday.
GUARANTY MOTOR CO., 2936 Locust.

26 Chevrolet Coupe

Very latest; still carries 90-day guarantee; a lot of extras, at a great saving. GRAVOIS MOTOR CORP., 6320 Gravois. (c7)

2 Only { Brand-New 1927 Chevrolet Coupes. Regular price ....$748 / Our price, fully equipped ....$688 / Approved Easy Terms. N. A. F. C. } You Save $60

UNIVERSAL 3401 Locust. Always Open.

Look! 1926 Chrysler Coupe

Just came in. Hurry if you want it. Used very little. The famous mod. 1 4-58. Worth $900. Act quick. $695 takes it. Terms. Trade. YAHLEM, 1035 N. Grand.

CHRYSLER 58 COUPE.

One of the cleanest best cared for 4-cylinder Chryslers we have had to offer. Fully equipped; low mileage. Inspect today. Small cash payment, balance 12 months.
CHRYSLER USED CAR STORE,
MIDWEST MOTORS, INC.,
2928 Locust. JEfferson 3612.

'26 Chrysler Coupe

A real up-to-date small car with 4-wheel brakes, spare tire, bumpers, motometer, Duco paint. This car won't stay long. See it at
SOUTHWEST NASH CO.,
3039 Locust st.

CHRYSLER—Coupe; 1925; A1 inside and out; good tires; a real car at a price that will sell it. Terms; tradeH!C 1meE sh it quick. Terms; trade. Hurry. 1644 S. Jefferson.

DODGE—1925, coupe; good shape; cheap; trade; terms. 2506 S. Jefferson.

DODGE—Special sport coupe, 1926; $165 down; trade. 3843 Easton. (7)

DODGE—Coupe; late model; like new; bargain, $295; terms. 4464 Easton. (c)

DODGE—Coupe; late model; like new; bargain; $295; terms. 4464 Easton. (c)

DODGE—Coupe; late 1923; ballon tires; good condition; $225; terms. 3930 Mi. Lafayette 4343. (c)

DODGE—'26 business coupe; run 2600 miles; conservative man's opportunity; terms. Williams, 4390 Olive. (c62)

DODGE—Coupe; late model; new paint; $515; $115 down. Open Wednesday, Saturday evenings until 9 o'clock. 4831 Easton. (c7)

DODGE—Coupe, 1925; terms or trade for small business. Lindell 5665.

FORD—10 coupes like new; $70 up; trade; terms. 2506 S. Jefferson.(c57x)

FORD—Coupe, 1926, 1925; like new; trade; terms. 2860 McNair.

FORD—1926 coupe; used very little; terms. 1163 S. Kingshighway. (c)

FORD—Coupe, late model; $50 up to $100. 123 Lemay Ferry rd. (c)

FORD—Coupe, 1924; lot of extras; new paint; $75. 2822 S. Jefferson. (c)

FORD—Coupe, 1926; new; run 500 miles. 1566 Lafayette.

FORD—Coupe 1925 motor; $90; need the money. 4203 Delmar.

FORD—Coupe; starter; runs; $45. 3844 S. Broadway.

FORDS—10 coupes and sedans, $75 up; terms. 3521 Page. (c)

FORD—Coupe 1923; many extras; good tires; $85. Grand 6486.

FORDS—10 coupes, $50 each; terms. 3521 Page. (c)

FORD—Coupe, 1926; balloons, bumpers; $295; terms. Morris, 3833 Olive, rear.

FORD—Coupe; 13,000,000 motor number; $150. 3780 Lucky.

FORD—Good running condition; $65. Leaving town. PArkview 1062J. (c)

FORD—Coupe, excellent condition, $150. 1604 S. Compton

FORD—Coupe, '24; owner leaving city; cash only. 4819 Kansas st.

FORD—Coupe, 1924; early; tires, motor A1; $165. 3843A Kennerly.

FORD—Coupe, late 1924; must sell $145. Phone Olfax 3975R. 4249 N. 19th. (c)

FORD—Coupes, late models $50 up. 1163 S. Kingshighway.

FORD—Coupe, 1924; new cord tires, make offer. 4244A N. Broadway.

FORD—Coupe, 1923; every extra, runs perfect; $75. 4965 Lotus.

Coupes For Sale

FORD—Coupe; 1926; $295; 1925, $195; Fordor, $285; terms. 3843 Easton. (7)

FORD—Coupe; 1923; good condition; cheap. Call at 3711N. Broadway, near Franke Motor Co., 5173 Easton. (c)

FORD—Late 1924 model coupe; balloon tires; excellent condition; bargain; terms. 3008 N. Grand. (c)

FORD—1924 coupe, with new paint; 5 good tires; runs perfect; $70 down. Franke Motor Co., 5173 Easton. (c)

FORD—Coupe, 1925; splendid condition; guaranteed; terms. Hallenberg-Wagner. 5646 Gravois. (c65)

FORD—Coupes, improved models; real bargains; terms. W. H. Owen Co., Ford Dealers, 3318 Washington.

FORD—Coupe; just overhauled; new tires, new paint; lots of accessories; $225; leaving city. 3631 Bowen.

FORD—Coupe, 1926; balloons; demonstrator; can't tell it from new; a real buy; cash, terms. 4821 Natural Bridge.

FORD—1923 to 1926 coupes, $100 to $295; all guaranteed; license free. Flint Chevrolet Co., 4710-20 Delmar.

FORD—Coupe, late model; good condition. $165 for quick sale. PArkview 3816.

FORD—1926 coupe; extra fine; seeing is believing; perfect balloonster. $350. GRAUPNER, 3418 Locust. Open Sunday.

FORD—1924 coupe; beautiful duco finish; grab this one. $175; terms. Chamois Body Co., 3147 Locust. (c2)

FORD—Coupe, 6 months old; perfect; good reason for selling. See Halzseid, 2218 S. Jefferson.

$10 DOWN, $5 WEEK BUYS
Ford coupes, sedans. KNIGHT'S, 1512 Locust.

FORD—Coupe, late model, runs and looks like new; good rubber, $95, $25 down. 2333 Lafayette.

FORD—1924 model coupe; A1 condition; will sell cheap to immediate buyer. 7236 Wise.

FORD—Coupe; almost new; you'll miss a wonderful bargain if you don't look this car over. Ollie E. Haupt, 4166 Olive. (c)

FORD—Coupes; all models; $125 up; easy terms. Gilliam-Eberlin Motor Co., 5929 Easton.

FORD—Coupe, late '24; real good car; terms. Mendenhall, 2315 Locust. Open Sunday and evenings.

FORD—Coupe; 1924; fully equipped; nickeled radiator; bargain; $195; terms. 4568 Easton.

FORD HEADQUARTERS—1926-25-24; all like new; $165 up; your terms; trade. (62)

FORD—Coupe, late 1924 model, refinished in lacquer and guaranteed 30 days; only $295; $75 down, or trade. W. H. Owen Co., Ford Dealers, 3318 Washington. (c)

FORD—Coupe, 1923 model; refinished in lacquer and in good mechanical condition; only $90, $33 down. W. H. Owen Co., Ford Dealer, 3318 Washington. (c6)

FORD—Coupes, 1923 and '24; Duco paint; overhauled and guaranteed; 4 new tires and tubes; $175 to $235; terms. Elbling, 2751 S. Jefferson. (c80)

FORD—Coupe, brand-new in every respect; $115 off present retail price, guaranteed. Riefling, Ford dealer, 2501 S. Jefferson. (c80)

FORD—1924 coupe; new paint; five tires; guaranteed mechanically; terms; trade. GRANT MOTOR CO.,
2914 N. Grand. Open evenings and Sunday

FORD—Coupe, 1926; good condition; $325; $75 down. Open Wednesday, Friday, Saturday evenings until 9 o'clock. 4821 Easton. (c7)

FORD—Coupe, 1924; starter, demountable rims; $40 down. Open Wednesday, Friday, Saturday evenings until 9 o'clock. 4821 Easton. (c7)

FORD—1923 to 1926 coupes, $100 to $295; all guaranteed; license free. Flint Auto Exchange, 4867 Easton. Always open.

FORD—Coupe; motor 10,000,000; motor just overhauled; no extras; $195; trade; private. S. Brown, 5020 Cates. FOrest 44972. (c)

FORD—Coupes, all models, $50 up; a '26 model $325; terms; open evenings and Sunday. Downs Auto Co., 5885 Delmar. (c65)

1926 FORD COUPE.

Looks like new, fully equipped; heater; 5 good balloon tires; at the low price of $295.
3015 Locust. NEWELL'S. JEfferson 2600.

FORD—Coupes, 1923-24-25; reconditioned and painted to original colors; many extras, $215 to $285. Every one guaranteed; terms; open Sunday and evenings. JOHNSON AUTO CO., 2966 OLIVE. (c4)

FORD—Coupe, 1925; 7600 actual mileage; every desirable extra, no signs of wear; must open to be appreciated; $375. MacCarthy-Pardue Motor Co., 6320 Delmar. PArkview 2526. Open nights and Sunday.

FORD COUPES.

1925, 1926. In the new shades of hand polished duco. Prices that will be a pleasant surprise. Fully equipped. Good tires. Terms.
CHRYSLER USED CAR STORE,
MIDWEST MOTORS, INC.,
2928 Locust. JEfferson 3612.

South Side Buick

Presents late Ford coupes; new duco; good tires; motor perfect; liberal terms. Jefferson and Lafayette. LaClede 7600 and 0107.

Ford Coupe, 1926, $75 Down

Payments easy today.
MONARCH, 3137 LOCUST.

1924 FORD COUPE, $155

TOWNSEND MOTOR, DODGE DEALER
6701 OLIVE ST. RD. CAbany 5161
Open Sunday and evenings. (c)

1926—FORD COUPE—1926

Will sacrifice this excellent Ford; A1 condition throughout; see today. DElmar 4458.
CAMPBELL MOTOR SALES CO.,
4647 PAGE. (c)

FORD SPECIAL

We have a selection of coupes from $50 to $325. Come in and look them over; all in good running condition; some repainted; terms or trade.
KOENIG MOTOR.
2651-57 Lafayette. Always open. (c)

1926 FORD COUPE

Excellent condition; has balloon tires, lock wheel, spare fender and other extras; priced to sell quickly; easy terms.
WEBER IMPLEMENT AND AUTO CO.,
CEntral 8420. 1900 Locust st.

BRAHM-MITCHELLETTE MOTOR CO.

FORD—1926 model coupe, in first-class shape; only $150 down; many other good bargains in Fords.
1049 S. Boyle at Manchester.

GARDNER—Business man's coupe; all accessories, $225; cash only. Apply 5427 Cabanne, second floor, rear.

Roadsters For Sale

BUICK—Roadster, '24 model; afford cheap; leaving town. 4141 Missouri.

BUICK—Roadster, 1925; bargain. Fords, $30 down. 4390 Olive.

BUICK—1926, master 6 roadster, with new two-tone paint job; 5 balloon tires; looks like a new car; $645. Franke Motor, 5173 Easton. (c)

BUICK—1926 standard 6 roadster; looks like new; owner must sell; $650 value; only $675. act quick; any terms. GRAUPNER 3418 Locust. Open Sunday

1701 Chestnut

Buick sport roadster; good condition; a bargain.
SCHNURE-BUICK. GArfield 7710.

BUICK—Roadster, 1924; 4-wheel brakes; new car appearance and performance in every way; guaranteed; only $395. on easy terms. Bowing Motor, 2651-57 Lafayette. (c)

"On Buick Corner"

You'll find a 1925 Buick roadster; original duco; A1; priced to sell today. G. M. A. C. terms.
NORTHWEST BRANCH.
WESTSIDE BUICK AUTO CO.,
CAbany 1905. 6311-19 Easton.

"On Buick Corner"

You'll find sacrifice prices on the following cars:
Buick roadster; excellent shape; $75 down.
Dodge sedan; tires 75 per cent; $50 down.
Buick, 7-passenger touring; new Duco; $100 down.
Olds coupe; Duco and motor A1; $180 down.
Nash roadster; new paint; $120 down
NORTHWEST BRANCH.
WEST SIDE BUICK AUTO CO.,
CAbany 1905. 6311-19 Easton.

Roadsters For Sale

BUICK ROBT STANDARD 6
1925; $475; good tires and best of condition; exceptional bargain.
MONARCH, 3137 LOCUST.

KUHS- HAVE

1923 Buick sport roadster.
1926 Studebaker; 95 per cent condition. Liberal terms small down payment.
LINDELL 2900. 2837 N. GRAND.

Cadillac V-63 Roadster

Yes, siree, that's the finest car in America; owner needed cash quick; $3200 car for $985; ask anyone who knows if it isn't worth $1500; terms or trade.
1035 N. Grand. YAHLEM. (c)

CHEVROLET—Late 1924 roadster; new Duco, Huber, 2601 Locust.

CHEVROLET—Late '24; good condition; $160. 3833 S. Compton. LaClede 8627.

CHEVROLETS—Roadsters; 1924; $160; Essex 4, $150; Ford, 1926, $245; terms. 4568 Easton. (62)

CHEVROLET—Roadster, $110; $35 down; perfect; sacrifice. 1924; offer. 3843 Easton.

BUICK—Pretliest, latest 1925 sport model Master cylinder roadster; 2 or 4 passenger; cost $1895; sell $765; terms, trade. See some classy Buick. Mrs. Fisher, 2323 Clay.

CHEVROLET—Roadster, 1925; A1 condition; fully equipped, with extras; $275. 3023 Clay.

CHILD'S ROADSTER—Sport model; like new; cheap. 3015 Rutger.

CHRYSLER—Roadster, 1926; original paint; motor thoroughly overhauled; fully equipped; sacrifice for cash. $550. Commercial Credit Co., 3205 Locust. Trade; terms.

Chrysler Maxwell Roadster

1925 model 58; balloon tires; worth $500. It's going for $350; terms, trade. Yahlem, 1035 N. Grand.

CHRYSLER 80 ROADSTER.

The first used Imperial 80 offered for sale. Fully equipped with like new tires and guaranteed mechanically. Your opportunity to secure the most talked-of car of today at a saving. Terms. We invite your inspection.
CHRYSLER USED CAR STORE.
MIDWEST MOTORS, INC.
2928 Locust. JEfferson 3612.

CHRYSLER RDST., 1926

Rumble seat, all extras; cost over $1900; our price $1050.
MONARCH, 3137 LOCUST.

Look! Chrysler 6-70 Roadster

Perfect and beautiful; rumble seat in rear; $1600 roadster for $895; no wonder we sell so many cars; terms or trade. YAHLEM, 1035 N. Grand. (c)

CHRYSLER 70 ROADSTERS
1925-26. This ever popular model in guaranteed condition, with rumble seat; full equipment, ideal for in doubt as to value, come in and drive one; pay from income.
CHRYSLER USED CAR STORE.
MIDWEST MOTORS, INC.
2928 Locust. JEfferson 3612.

CHRYSLER ROADSTER

1925 model 70; roadster; practically a new car all the way through; used a short time by original owner; at a sacrifice for terms and trade. KOENIG MOTOR, 2651-57 Lafayette. Always open.

1927 Chrysler 6-60 Roadster. Regular price ....$1295 / Our price, fully equipped ....$ 995 / Approved Easy Terms. N. A. F. C. } 1 Only. You Save $300

UNIVERSAL 3401 Locust. Always Open.

1926 Chrysler 70 Roadster

Owner leaving city; must sell today; sacrifice prices; looks like brand-new car; driven only 3700 miles. DElmar 4458.
CAMPBELL MOTOR SALES CO.,
4647 PAGE.

DODGE—Sport roadster; 1926; $595 or offer; Chevrolet, 1925, $343 Easton.(7)

DODGE—1924 roadster; beauty; $485; terms, trade; Sunday 3325 Lemp. (c)

DODGE—Genuine '26 special roadster; equity cheap; like '26 coupe; terms; others trade. Williams, 4390 Olive. (c62)

DODGE—1923 roadster; A1 condition; winter top, $195. Flint Auto Exchange, 4867 Easton. Always open.

ESSEX—Roadster; $150; Chevrolet, 1924, $160; Ford, 1926, $245; terms. 4568 Easton. (62)

FORD—Roadster; '25; like new; motor perfect; $125; terms. 4464 Easton.

FORD—Roadsters, 1926, 1925; almost new; trade; terms. 2860 McNair.

FORD—Roadsters; 1926 $560; 1925, $145; 1924, $75; terms. 4106 Olive (c)

FORD—Roadster dandy; lock wheels. Price, $115. 830 down. 4390 Olive.

FORD—1923 roadster; just overhauled. 2305 Washington. (c)

FORD—Roadster; 1926; balloons; run 500 miles; $550; terms. 3856 Easton.

FORD—1924 roadster; good tires; $99. 6301 S. Broadway.

FORD—Roadster, 1922; starter; box on back; $42.50. 4903 Lotus.

FORD—Roadster, 1926; perfect condition, extras, $190; terms. 3114 Cass.

FORD—Roadster, 1926; 3 months old. Phone Riverside 0727.

FORD—Roadster; 1926; like new; $245; many others; terms. 4568 Easton. (62)

FORD—Roadster; 1924; balloons; only $125; terms. Morris, 3833 Olive, rear.

FORD—Roadster, late '24; good as new; $75; need money. 2811 Easton.

FORD—Roadster, 1926, balloons; used 90 days. $175. 3308 Dunnica.

FORD—Roadster, starter; $50 cash; bargain. Morris, 3833 Olive, rear.

Schnure-Buick

New location, 1701 Chestnut. GArfield 7710. New and used cars. 1923 Buick 4-cylinder roadster. 1 block from Union Depot.

FORDS—5 roadsters; like new; $45 up; trade, terms. 2506 S. Jefferson.

FORD—Roadster; tool box on car; starter; $65 cash. Morris, 3833 Olive.

FORD—1924 roadster; repainted; $125; $35 down. 4711 Natural Bridge. (c)

FORD—Roadster, 1924; fine shape, bargain. $65. 2807 Chouteau. (c)

FORD—'21 roadster, $30; 1924 touring, $75; will trade for a small coupe. 3232 Iseka.

FORD—Roadster, 1926; good condition; balloon tires, lock wheel, heater, accessories; good paint. 3515A Louisiana.

FORD—Runabout, 1924-25; overhauled; new tires; perfect condition; $15 month. Hallenberg-Wagner, 5646 Gravois. (c65)

FORD—1926 roadster, with steel pickup body; bargain for quick sale. PArkview 4195. (c)

FORD—Roadster 1926; can't be told from new. 30-day guarantee; Mendenhall, 2315 Locust. Open Sunday and evenings.

FORD—1924 roadster; balloons; demonstrator; can't tell it from new; $75 down; terms. 4711 Natural Bridge. (c)

FORD—1926; 5 good balloons, speedometer, foot accelerator; plenty extras; $225. 2141 Clifton. Main 2176.

FORD—Roadster, 1926; extras; only $125; guaranteed; a real good buy. Terms. JOHNSON AUTO CO., 3667 OLIVE. (c4)

FORD—Roadster; 1926; balloon tires; runs fine; looks like new; only $295; terms. 1163 S. Kingshighway. (c)

FORD—Roadster, late '25; balloon tires; runs fine; looks like new; $15 monthly; seven others to choose from. Price, 1320 N. Grand. Open Sunday.

FORD—Roadster, 1926; balloon tires; $225; $50 down. Open Wednesday, Friday, Saturday evenings until 9 o'clock. 4821 Easton. (c7)

FORD—Roadster, demonstrator; can't tell from new; big discount; will take trade; terms. Hallenberg-Wagner, 5646 Gravois. (c65)

FORD—Roadsters, 8, 1922 to 1926 inclusive, $25 to $235; all real bargains, Tevis, Ford dealer, 3001 Locust; open Sunday and evenings. (c65)

FORD—Roadsters, 1924 and '23; excellent condition; just like new; $75 to $125; terms. Riefling, Ford dealer, 2501 S. Jefferson. (c80)

FORD—Roadsters, 1926; from 3 to 6 months old; just like brand-new; 5 balloons, bumpers and lock wheels guaranteed; terms. Riefling, Ford dealer, 2501 S. Jefferson. (c80)

FORD—Roadsters, 8, 1922 to 1926 inclusive, $25 to $235; all real bargains, Tevis, Ford dealer, 3001 Locust; open Sunday and evenings. (c65)

FORD—Roadsters, 1924 and '23; excellent condition; just like new; $75 to $125; terms. Riefling, Ford dealer, 2501 S. Jefferson. (c80)

FORD—Roadsters, 1926; from 3 to 6 months old; just like brand-new; 5 balloons, bumpers and lock wheels guaranteed; terms. Riefling, Ford dealer, 2501 S. Jefferson. (c80)

1926 FORD ROADSTER

Run 2000 miles; many extras; bargain if sold by Thursday.
YAHLEM, 1035 N. Grand. (c)

1924 FORD ROADSTER

Price, only $50; new tires, motor good; we also have coupes, sedans, tourings. Tudors, '24, '25, '26 models. Your right.
HAWKINS MOTOR EXCHANGE,
3709-11 Easton. JEfferson 3284. (c)

Perfect Ford Roadster, $100

down for this excellent Ford roadster; 1926 model. We call this car perfect because of its wonderful mechanical condition. Balloon tires; plenty of extras. "Why bought from us it's good."
WILLYS-OVERLAND, Inc.
Locust at 23rd. CEntral 4540

Limousines For Sale

CADILLAC—1925; 7-passenger; 6 new tires; excellent car for undertaker. Phone TRinity 1626.

CADILLAC—1921 limousine; extra fine body; with motor nearly same; bad on mortgage; rare buy; $195; long terms. GRAUPNER, 3418 Locust. Open Sunday.

CADILLAC—7-passenger limousine; $150; would make good service car. 3726 Park.

PACKARD 6 LIMOUSINE

Seven-passenger, inclosed drive; rebuilt Dodge finish throughout.
PIERCE-ARROW DISTRIBUTOR.
4618 Washington. DElmar 0145. (c)

PACKARD 6 LIMOUSINE

7-passenger enclosed drive; new duco; excellent in mechanicality; many extras; a good funeral car. Terms or trade. W. H. Owen 3318 Washington. Open Sunday and evenings.

PIERCE-ARROW—7-passenger limousine; model 48; A1 condition; worth $500; make offer. Chase Garage, 221 York. DElmar 6482.

Roadsters For Sale

BUICK—Roadster, '24 model; afford cheap; leaving town. 4141 Missouri.

BUICK—1926 Master 6 roadster; $695. Fords, $30 down. 4390 Olive.

BUICK—1926, master 6 roadster, with new two-tone paint job; 5 balloon tires; looks like a new car; $645. Franke Motor, 5173 Easton. (c)

BUICK—1926 standard 6 roadster; looks like new; owner must sell; $650 value; only $675. act quick; any terms. GRAUPNER 3418 Locust. Open Sunday

1701 Chestnut

Buick sport roadster; good condition; a bargain.
SCHNURE-BUICK. GArfield 7710.

BUICK—Roadster, 1924; 4-wheel brakes; new car appearance and performance in every way; guaranteed; only $395. on easy terms. Bowing Motor, 2651-57 Lafayette. (c)

"On Buick Corner"

You'll find a 1925 Buick roadster; original duco; A1; priced to sell today. G. M. A. C. terms.
NORTHWEST BRANCH.
WESTSIDE BUICK AUTO CO.,
CAbany 1905. 6311-19 Easton.

"On Buick Corner"

You'll find sacrifice prices on the following cars:
Buick roadster; excellent shape; $75 down.
Dodge sedan; tires 75 per cent; $50 down.
Buick, 7-passenger touring; new Duco; $100 down.
Olds coupe; Duco and motor A1; $180 down.
Nash roadster; new paint; $120 down
NORTHWEST BRANCH.
WEST SIDE BUICK AUTO CO.,
CAbany 1905. 6311-19 Easton.

Roadsters For Sale

1925 Hup Roadster

4-cylinder; like new; winter inclosure. Duco finish; natural wood wheels; this popular roadster is a real bargain; easy terms.
WEBER IMPLEMENT AND AUTO CO.
CEntral 8420. 1900 Locust st.

MOON—Roadster; $285; new paint, Citizens' Acceptance, 3809 Easton. (c)

MOON—Roadster, 1924; 4-wheel brakes, $450; terms, trade. 4039 Easton. (c)

MOON—Late 1925 roadster; series A; rubber and motor in excellent condition. 4159A S. Compton. (c)

MOON—Roadster, 1925; excellent condition; $625; $175 down. Open Wednesday, Friday, Saturday evenings until 9 o'clock. 4821 Easton. (c7)

MOON—Roadster; 1925; original paint; 4-wheel brakes; 5 good tires. Come and see this bargain.
GRAND MOTOR CO.
2914 N. Grand. Open evenings and Sunday.

MOON ROADSTER, $650

With 4-wheel brakes and balloon tires; has good paint and tires and lots of extras; new-car guarantee; cash or terms.
MOON MOTOR CAR CO.,
3115 Locust. JEfferson 0087.

NASH—Roadster; 1924; almost new; sacrifice, $750; take Ford coupe in trade. 4166 Maryland. Lindell 6510

NASH SIX ROADSTER, $300

Down for this beautiful 1925 model; can hardly be told from new; motor and paint wonderful; our price is only $750; others $50 down. Open evenings.

Look! 1926 Studebaker R'dster.

Listen, owner lent $50,000 in Florida; needed cash quick; sacrifice new roadster; few thousand miles; price $1700; get here quick with a deposit for $985. See it today and you'll say it's worth $1500. Terms or trade. YAHLEM, 1035 N. Grand.

"If bought from us, it's good."
WILLYS-OVERLAND, Inc.
Locust at 23rd. CEntral 4540.

LATE 1924 LIGHT SIX STUDEBAKER SPORT ROADSTER.
Lot of extras.
$285—$75 DOWN, $22.20 PER MONTH.
1925 Allen. GRand 5834W.

STUTZ "BEARCAT"

Roadster; nice condition; powerful speedy motor, $300 for quick sale.
BENJAMIN MOTOR.
3021 LOCUST.
JEfferson 0234. JEfferson 0235.(c53x)

Pierce-Arrow 80 Roadster

1925 4-passenger; new paint; fully equipped; new-car guarantee; bargain.
PIERCE-ARROW DISTRIBUTOR.
4618 Washington. DElmar 0145. (c)

WILLYS-KNIGHT—And Studebaker roadster; both cars practically new; new-car guarantee; will take old car as part payment, balance 1 year. Briggs-Nash Service. Riverside 1685. (c)

AUTOMOBILES—3 1925 sport model roadsters, with every extra equipment but kitchen stove; cash or trade terms. Motorist's Show, 1834 Locust.

Runabouts For Sale

FORD—Runabout, 1926; 1 month old; new Fordson; guaranteed; 90 days; by authorized Ford dealer. Ollie E. Haupt, 4166 Olive.

Sedans For Sale

Look! Auto Show OF 1926 Models AT YAHLEM'S

Most beautiful selection of new cars in St. Louis. We are used car specialists. Where else can you find such cars at such prices? Man alive! Don't buy a new car before seeing these! Each car guaranteed 90 days. Year to pay, or trade your old car. Open evenings and Sundays.

1926 Auburn Sedan	$ 895
1926 Dodge Sedan	725
1926 Buick Sedan	1050
1926 Nash Sedan	750
1926 Hudson Sedan	795
1926 Gardner 8 Sedan	1395
1926 Essex Sedan	450
1926 Oakland Sedan	675
1926 Chrysler Sedan	985
1926 Chevrolet Sedan	495
1925 Reo Sedan	1295
1926 Willys-Knight Sedan	985
1926 Packard Sedan	1975
1926 Ford Sedan	450
1926 Moon Sedan	795
1926 Jewett Sedan	1095
1926 Nash Sedan	1495

YAHLEM'S
1035 N. Grand.

AUBURN—Sedan, latest equipment, ready for delivery in the best condition. Tilton-Gardner Motor Co., 3030 Locust. JEfferson 3896. (c)

BUICK—1926 Master 6 sedan; run 5000 miles; private; terms. 2506 S. Jefferson.

BUICK—Sedan, 1926 late fordor; like new; a sacrifice; guaranteed; terms. 2343 Chouteau. (c)

BUICK—New 5-passenger sedan; Fisher body; model 51. Apply Apartment C, 4030 Lindell bl. (c8)

BUICK BROUGHAM SEDAN.
5-passenger, perfect in every respect; must be sold; come in and make offer 3015 Locust. Newell's. JEfferson 2600

BUICK—Master 6-51 sedan-brougham; see this classy 5-passenger car with perfect velour upholstery, quiet motor, 90 per cent balloons, faultless finish, in fact a car in every way far above average; cost $2350 new; only $985; unusual rare bargain; full guarantee; long terms. GRAUPNER, 3418 Locust. Open Sunday

BUICK—Brand-New 1927 Buick 27-47 Sedan. Regular price ....$1702 / Our price, fully equipped ....$1552 / Approved Easy Terms. N. A. F

AUTOMOBILES :-- PASSENGER CARS :-: TRUCKS :-: ACCESSORIES

Sedans For Sale

MOON—Sedan, model 1925; Series A; insurance recovery; Square Deal Auto, 3031 S. Jefferson. Phone Palmer, CEntral 2344.

MOON—Sedan 1925; looks and runs like new; also 1925 Cleveland coach and many others. Terms, trade. GRAND MOTOR CO., 2914 N. Grand. Open evenings and Sunday.

MOON SEDANS

If you have a touring car, now is the time to trade it for a sedan, as we have them from $490 and up; all guaranteed. MOON MOTOR CAR CO., 3115 Locust. JEfferson 0087.

South Side Buick

Presents a 1925 Moon Metropolitan Sedan; like new; 6 good tires and runs like a new car. Guaranteed; a year to pay. 3654 S. Grand. LAclede 7600 and 0108.

1925 Moon Sedan

Newport model; 5-passenger, original cost, $2000; equipped with 6 disc wheels and tires; in excellent condition throughout; special price $265 on delivery, balance 12 months. HUDSON-FRAMPTON, 3309 LOCUST ST. Open Sunday. JEfferson 3100.

LOOK! 1926 NASH SEDAN

4-door, 4 brakes, balloons; used very little; it's new; only $750. Why buy cheap new car? See this, then decide; terms or trade. YAHLEM, 1035 N. Grand. (c)

South Side Buick

Presents a Nash sedan; 7-passenger; late model; new tires all around and good spare; new Duco; mechanically A1; inside just like new; a real car for the family. 12 months to pay; will trade. 3654 S. Grand. LAclede 7600 and 0108.

LATE 1926 NASH SEDAN

This is the advanced six sedan, 7 main bearings; really, it's a shame to call it a used car. Only a couple of months old; big saving; terms, trade. Open till 9 p. m. Sunday. GUARANTY MOTOR CO., 2936 Locust.

OAKLAND—Sedan; late model; need room; $1250; terms. 1168 S. Kingshighway.(c)

'25 Oakland Landau

5-passenger, beautifully upholstered in a deep blue velour; disc wheels, step plates and lots of other extras; car driven very little; balloon tires, 4-wheel brakes, and everything; all for $795; terms to suit. HUDSON-FRAMPTON, 3309 LOCUST ST.

OLDSMOBILE—1925 sedan; Ford, Hudson, Jewett; others; terms. 3505 S. Grand. (c7)

OVERLAND—Sedan, 1924; balloons; A1; ask $295; make offer. 3505 S. Grand.

OVERLAND—6 sedan; four door; like new, and new tires a bargain. Franke Motor Co., 1397 Hamilton. (c7)

OVERLAND 6—1926 sedan, demonstrator; just been driven a few hundred miles and carries a new-car guarantee; $645. Franke Motor. 5173 Easton. (c)

Liberal terms, small down payment. LINDELL 2900. 2837 N. GRAND.

YOUR OPPORTUNITY

Buick touring, 1923, Master 6; just spent $56 on motor repair; newly painted, top, balloon tires; practically new; worth $750; our price $295; it is a real buy. LACLEDE USED CAR EXCHANGE, 3948 Laclede. LIndell 0826. (c8)

South Side Buick

We have several excellent Buick touring models; winter enclosures; must sell these cars; will sacrifice. JEfferson and Lafayette. LAclede 7600 and 0107.

CHAUFFERS—ATTENTION — Cadillac touring, perfect; bargain; $295. Morgens, Clayton and Tamm.

CADILLAC — 7-passenger touring car; glass enclosed top; model 63; less than two years old; new tires and in A1 condition. Can be seen Monday and after at 6191 Olive Street road, or telephone Sunday, Colfax 3193J. Glencoe Lime and Cement Co.

CHALMERS—'23 sport touring, and complete camping outfit; including boat, $195. A. Burns, 3119 Rolla pl. COlfax 7212M, after 4 p. m.

CHEVROLET—Touring, 1925; runs good; only $65 cash. Adams, 2917 Olive.

CHEVROLET—Touring car; late model; good condition; forced to sell. 923 Walton.

CHEVROLET—Touring, 1923; excellent condition; $95; terms. 4056 Easton av.

CHEVROLET—Touring, 1925, perfect in every way; trade; terms. 2837 Park.(c)

CHEVROLET—1922 to 1927 tourings, $50 to $250; terms, trade. Open Sunday. Flint Chevrolet Co., 4710-20 Delmar.

CHEVROLET—Touring, 1926; Chevrolet coach; cost, $765. Citizens' Accept. Agency, 3909 Easton av.

CHEVROLET—Touring, 1925; first-class condition; owned by private family. $270. Victor 3976J. 3941 Page.

CHEVROLET—Beautiful 1924 touring; has duco job and good motor and tires; $75; terms. 2306 S. Jefferson.

CHEVROLET—Touring, 1925, wonderful condition; big bargain. 1163 S. Kingshighway.

CHEVROLET—Touring, extra nice condition; semi balloon tires $35 down. 3015 Locust. Newell's. JEfferson 2600.

CHEVROLET—1922 to 1927 tourings; $50 to $475; guaranteed; demonstrator free. Flint Auto Exchange, 4807 Easton av.

CHEVROLET—Several 1923 models, touring; newly painted; mechanically perfect; guaranteed; bargain; terms. 3008 Grand.

CHEVROLET—1925 touring; new tires; $285; license and spare tire free; real bargain; terms. Gillam-Enstein Chevrolet Co. 3929 Easton.

CHEVROLET—Touring, 1926; Oliver balloon tires; $315; $75 down. Open Wednesday, Friday, Saturday evenings until 9 o'clock. 4821 Easton av.

CHEVROLET—1925 touring, excellent condition, $265; $60 down, open Wednesday, Friday Saturday evenings. 4821 Easton.

CHEVROLET—Tourings, 5 to choose from, 1925, 1924, 1923, all in perfect condition; priced for quick sale; easy terms. North Side Used Car Exchange, 5210 West Florissant.

1701 Chestnut

New location Schnure-Buick; new and used cars. GArfield 7710. 1926 Ford touring, 1 block from Union Depot.

CHRYSLER—Touring; new; a real buy. Citizens' Accentance 3809 Easton. (c)

CHRYSLER—1925 6 touring; Duco job; good motor and tires; cheap; terms. 2506 S. Jefferson av.

Taxicabs

DODGE—Taxi; good condition; inclosed drive; cheap. 4115 Olive st.

TAXI CAB—4 doors, Willys-Knt, Claire; meter; cash, trade or terms. 2123A California.

Touring Cars For Sale

AUBURN—5 passenger touring; absolutely A-1 mechanically; good tires; a real buy; $125, $40 down, 3933 Olive. (c17)

LOOK!

GIVING 'EM AWAY

$20 DOWN

Auburn touring, $65; Dodge touring, $45; Nash touring, $55; Hudson touring, $75; Essex touring, $85; Maxwell touring, $60; Chevrolet touring, $45. Buick touring, $75; Oakland, $65; Olds, $85; Ford touring, $50; Studebaker touring, $75. Fifty other cars ready to go; pay $3 or $4 week on balance; need room badly; these cars are all ready to run. YAHLEM, 1035 N. Grand. (c)

BUICK—Model K-43 touring car; will sell cheap. Hiland 0441.

BUICK, 24-45—Touring; winter inclosure. 4115 Arlington. (c)

BUICK—Touring, 1920; first $35 gets it. 2807 Marcus.

BUICK—Sport touring; Dodge, Jewett; many others; terms. 3505 S. Grand.(c7)

BUICK—Touring 6, 1920 model; mechanically good. $60. 4243 Clay.

BUICK—Master 6; A1 condition; cheap; no dealers. Call Monday, 4806 Delmar.

BUICK—1922 touring; good condition. $135. 1808 Iowa. Victor 1187. GRand 7815W.

BUICK—1918 touring; good mechanical condition; tires O. K.; $50. Flint Auto Exchange, 4807 Easton. Always open.

BUICK—Tourings, 1923, $150; Hudson, 1922, $160; Nash, 1922, $150; Maxwell, 1923, $100; Overland, 1925, $135; many others; terms. 4508 Easton. (62)

South Side Buick

Presents a 1925 Master 6 Buick touring; guaranteed; winter inclosure; new Duco; fully equipped. See today. Terms, trade. 3654 S. Grand. LAclede 7600-0108.

1925 Buick Sport Touring

Like new; owner will take big loss; quick sale. DElmar 2294. 3634 Washington.

Buick Touring Master 6

Late model; 4-wheel brakes; duco finish. Winter inclosure; $445.

OLIVE MOTOR CO.

3116 LOCUST

KUHS-Buick HAVE

1924 Buick touring; new lacquer; guaranteed mechanically; good tires; heater, winter inclosure, 4-wheel brakes, bumpers, spare; the car first; only $495; used for No. 407.

Liberal terms, small down payment. LINDELL 2900. 2837 N. GRAND.

YOUR OPPORTUNITY

Buick touring, 1923, Master 6; just spent $56 on motor repair; newly painted, top, balloon tires; practically new; worth $750; our price $295; it is a real buy. LACLEDE USED CAR EXCHANGE, 3948 Laclede. LIndell 0826. (c8)

South Side Buick

We have several excellent Buick touring models; winter inclosures; must sell these cars; will sacrifice. Jefferson and Lafayette. LAclede 7600 and 0107.

CHAUFFERS—ATTENTION — Cadillac touring, perfect; bargain; $295. Morgens, Clayton and Tamm.

CADILLAC — 7-passenger touring car; glass enclosed top; model 63; less than two years old; new tires and in A1 condition. Can be seen Monday and after at 6191 Olive Street road, or telephone Sunday, Colfax 3193J. Glencoe Lime and Cement Co.

CHALMERS—'23 sport touring, and complete camping outfit; including boat, $195. A. Burns, 3119 Rolla pl. COlfax 7212M, after 4 p. m.

CHEVROLET—Touring, 1925; runs good; only $65 cash. Adams, 2917 Olive.

CHEVROLET—Touring car; late model; good condition; forced to sell. 923 Walton.

CHEVROLET—Touring, 1923; excellent condition; $95; terms. 4056 Easton av.

CHEVROLET—Touring, 1925, perfect in every way; trade; terms. 2837 Park.(c)

CHEVROLET—1922 to 1927 tourings, $50 to $475; guaranteed; demonstrator free. Flint Chevrolet Co., 4710-20 Delmar.

CHEVROLET—Touring, 1926; Chevrolet coach; cost, $765. Citizens' Accept. Agency, 3909 Easton av.

CHEVROLET—Touring, 1925; first-class condition; owned by private family. $270. Victor 3976J. 3941 Page.

CHEVROLET—Beautiful 1924 touring; has duco job and good motor and tires; $75; terms. 2506 S. Jefferson av.

CHEVROLET—Touring, 1925, wonderful condition; big bargain. 1163 S. Kingshighway.

CHEVROLET—Touring, extra nice condition; semi balloon tires $35 down. 3015 Locust. Newell's. JEfferson 2600.

CHEVROLET—1922 to 1927 tourings; $50 to $475; guaranteed; demonstrator free. Flint Auto Exchange, 4807 Easton av.

CHEVROLET—Several 1923 models, touring; newly painted; mechanically perfect; guaranteed; bargain; terms. 3008 Grand.

CHEVROLET—1925 touring; new tires; $285; license and spare tire free; real bargain; terms. Gillam-Enstein Chevrolet Co. 3929 Easton.

CHEVROLET—Touring, 1926; Oliver balloon tires; $315; $75 down. Open Wednesday, Friday, Saturday evenings until 9 o'clock. 4821 Easton av.

CHEVROLET—1925 touring, excellent condition, $265; $60 down, open Wednesday, Friday Saturday evenings. 4821 Easton.

CHEVROLET—Tourings, 5 to choose from, 1925, 1924, 1923, all in perfect condition; priced for quick sale; easy terms. North Side Used Car Exchange, 5210 West Florissant.

1701 Chestnut

New location Schnure-Buick; new and used cars. GArfield 7710. 1926 Ford touring, 1 block from Union Depot.

CHRYSLER—Touring; new; a real buy. Citizens' Accentance 3809 Easton. (c)

CHRYSLER—1925 6 touring; Duco job; good motor and tires; cheap; terms. 2506 S. Jefferson av.

KUHS-Buick HAVE

1924 Buick touring; new lacquer; guaranteed mechanically; good tires; heater, winter inclosure, 4-wheel brakes, bumpers, spare; the car first; only $495; used for No. 407.

Liberal terms, small down payment. LINDELL 2900. 2837 N. GRAND.

CHRYSLER "60" TOURING

A1 mechanical, repainted Chrysler blue; A1 accessories; 6 disc wheels, spare, mirrors, etc.; five good tires, real bargain. JONES & LOTZ MOTOR SALES, Inc. Hudson-Essex Dealers. Lindell 2403. 28 N. Grand.

COLE 8—Sport touring; being sold for balance on mortgage; chance for someone. 3933 Olive.

DODGE—Wire wheels, like new. Cabany 8616W.

DODGE—10, tourings, $60 up; extras; trade; terms. 2506 S. Jefferson. (c37x)

DODGE—1924 touring, $225; 1925 demo; terms, trade. 3325 Lemp.

DODGES—2 touring cars, $60 and $40; 1-ton Ford chassis, $35. 6430 Clayton.

DODGE—Touring; runs perfect; 5 cord tires $43. 3844 S. Broadway.

DODGES—Tourings; 5, 1924, like new; cheap trade; terms. 3844 S. Broadway.

DODGE—Touring; none better $285; $65 down. Williams, 4390 Olive.

DODGE—Touring; perfect condition; original enamel; real bargain. 5034A Clayton av.

DODGE—Special touring, winter enclosure; positively guaranteed; first-class condition; $600. Owner. CEntral 5929.

DODGE—Touring, 1923; dandy car with glass-mobile sides; $195; worth double. Morris, 3833 Olive; rear.

DODGE—1923 late, touring, winter enclosures; runs and looks like new; will sacrifice; $85 down. 2343 Chouteau.

DODGE—Touring, 1923; runs O. K.; $75 $30 down. Open Wednesday, Friday Saturday evenings until 9 o'clock. 4821 Easton av. (c7)

Sunday Special Sale

1923 Dodge touring, $135.
1923 Velie touring, $135.
Excellent condition; drive them away.
HUDSON-FRAMPTON, 3309 LOCUST ST.
Open Sunday. JEfferson 3100.

FORD—Touring $30; runs good. 3847 Page. Lindell 1467J.

FORD—Touring; good condition; $75. 2704 S. 39th st.

Touring Cars For Sale

TOURINGS

Tate Motor Co., Inc.

1926 Dodge; looks like new.
1925 Dodge, with special equipment.
1924 and 1923 Dodge; condition good.
1925 Buick Standard 6.
1924 Oakland; refinished.
1923 Gray.
1924 Ford.
Several other touring cars.
All cars guaranteed as represented.
3041-43 Locust bl.
Open nights and Sundays. JEfferson 3715.

FLINT—1924; $75 down; perfect condition; 4-wheel brakes; must sell; one year to pay balance. 3019 Locust.

South Side Buick

Presents Flint touring; new Duco; balloon tires; 4-wheel brakes; can't be told from a new car; 12 months to pay; will trade. Jefferson and Lafayette. LAclede 7600-0107.

FORD—Touring, 1923, starter, demountables, runs perfect, $65. 4065 Lotus.

FORD—Touring; starter, 1923; runs good; only $50 cash. Morris, 3833 Olive, rear.

FORD—Tourings; real motor extras; $35; need money. 4532 Cote Brilliante.

FORD—1923 touring; good shape, $22.50. 1407 Leroy. 7300 Easton.

FORD—Touring, 1923; good shape, bargain, $50. 2807 Chouteau. (c)

FORD—Touring; starter, 1923; good shape; $50 cash. Morris, 3833 Olive, rear.

FORD—Touring, 1921; good running order, $50. 4150A De Tonty.

FORD—Touring, 1925, perfect condition; $50. Only $30 down. 3856 Easton.

FORD—Touring, early '24, like new; $75; sacrifice; need money. 2811 Easton. (c)

FORD—Touring, 1926 model; cash; Voss; corner Jolliet and Wisconsin.

FORD—Touring; starter and demountables $80. 2937 Park. (c)

FORD—1921 touring; $30; Olds 8, $55. 4231 Natural Bridge.

FORD—Late 1925 model touring; bargain; terms. 3008 N. Grand. (c)

FORD—Late 1923 touring; good condition; $85; bargain. 4102 Westminster.

FORD—1923 model touring; good condition; make offer. 3336 Wisconsin.

FORD—1923 touring model; good running condition. CAbany 0965. 1300 Hodiamont.

FORD—Tourings, 1924 and '23; overhauled, repainted; guaranteed; cheap; terms. Riefling, 3501 S. Jefferson. (c8)

FORD—Touring, 1924; starter; good motor; $85; bargain. Morris, 3833 Olive, rear.

FORD—Touring, '26 model; used only few times; notes $21 monthly; 3 other good ones. Price 1326 S. Grand. Open Sunday.

1701 Chestnut

New location Schnure-Buick; new and used cars. GArfield 7710. 1926 Ford touring, 1 block from Union Depot.

FORD—New 1926 touring, with Glass-mobile inclosure; many extras; $279. Champion Body Co. 3147 Locust. (c7)

FORD—Touring, 1925; perfect; $135. 1923, $65; bargains; $20 down. 4358 Easton. (62)

FORDS—Tourings, 1924; 1923, 1922, $85 to $50; real bargains. 4711 Natural Bridge.

FORD—Tourings, 1924-25 models, $85 to $125; guaranteed; terms. Hallenberg-Wagner, 3640 Gratiot.

FORD—Touring car; starter etc.; real bargain; $175; only $25 down. W. H. Owen Co., Dealer, 3008 N. Washington.

FORD—1923 to 1926 tourings, $50 to $245; all guaranteed; license free. Flint Chevrolet Co., 4710-20 Delmar.

FORD—1923 to 1926 tourings, $50 to $245; all guaranteed; license free. Flint Auto Exchange, 4807 Easton. Always open.

FORD—Touring, 1923; good condition; new rubber; must sell; $75. 3233 Morganford road.

FORD—Touring, 1922; starter; demountables, runs perfect; $65. Open Saturday evenings until 9 o'clock. 4821 Easton av.

FORD—Tourings, 1926 models; can't be told from new; every good extra; 5 balloon tires; priced low; terms. Riefling, Ford dealer, 3501 S. Jefferson. (c8)

FORD—Touring, 1926. $265. Also 1925, with balloon tires, $175; 1924, $95; 1923, $75; terms, trade. 4056 Easton. (c)

FORD—1926 touring; good condition. $225. $50 down; open Wednesday, Friday, Saturday evenings until 9 o'clock. 4821 Easton.

FORD—Touring, 6, 1921-1926; in A1 condition; $30 to $350; terms. Tevis, Ford dealer, 3001 Locust; open Sunday and evenings. (c65)

FORD—1924 touring; starter, demountables, runs perfect; $65. Open Saturday evenings until 9 o'clock. 4821 Easton. (c7)

FORD—Touring cars, late 1924, 1925 models, $100 to $150; guaranteed; 30 days; terms, trade. W. H. Owen, Ford Dealer, 3008 Washington.

FORD—Tourings; these cars are such wonderful values that after you have compared you can't help but buy them; guaranteed 90 days; terms; see Ollie E. Haupt, 4166 Olive. (c)

FORD—Touring, 1923; motor and tires good; new paint; guaranteed; trade for others to select from. Terms. Open Sunday and evenings. HIRAM BEN CO., 3607 Olive. (c7)

FORD—Tourings and coupes, late models; are worth a lot more than we are asking; can be handled at our low price, $75 to $150; terms. Laclede Used Car Exchange, 3948 Laclede. Lindell 0826.

Sacrificing My Series 11 New Franklin Touring Car

Business compels me to sacrifice this beautiful Series 11 Franklin 5-passenger touring car at a bargain figure. This is a special job and different from the stock car that is for sale. Finished painted in Rolls-Royce blue, fitted with Burbank top, equipped with Watson stabilizer, bumpers, spare tire, trunk rack, mirror, etc. This car cost me $2875 and to-day additional funds will take an outright bona fide bargain. If not sold you can get a brand-new Franklin for $2000. Box 272, Post-Dispatch. (c)

GARDNER—1923 sport touring; glass inclosure; $850. 3305 Lemp. (c)

Schnure-Buick

New location, 1701 Chestnut. New, used cars. GArfield 7710.
Lincoln touring; like new.
1 block from Union Depot.

GARDNER—Touring, original enamel; only $65. $25 down. 3907 Marcus.

GARDNER—Touring, late model; runs good; looks like new. $275. 1163 South Kingshighway.

GARDNER—Touring, 6-cylinder, 1925, 4-wheel brakes, new balloon tires, new paint; permanent top; priced right to sell quick. Tilton-Gardner Motor Co., 3030 Locust. JEfferson 3896. (c)

H. C. S. 6-cylinder Touring Car.

Run only 15,000 miles. Good as new. In perfect condition. Price is right. 2620 Lucas. (c)

HUPMOBILE 8 TOURING

Used very little; cost $2000; will sacrifice $475. Ferrigno's, 4000 Olive. (c)

KUHS-Buick HAVE

1924 Hupp touring; new lacquer.
1924 Buick sport; 90 per cent condition.
1924 Buick; many others; terms.
1924 Oldsmobile; original paint; equipped.
Liberal terms, small down payment.
LINDELL 2900. 2837 N. GRAND.

JEWETT—1924 touring; like new; your car; $195. Franke Motor Co., 1397 Hamilton.

KNIGHT—7-passenger touring; winter inclosure; first-class shape; fine; sacrifice; $195. Franke Motor Co., 1397 Hamilton.

LINCOLN—1923 phaeton, balloon tires, non-wan windshield; new duco; bargain. 2306 S. Taylor av. 1st floor south.

LINCOLN SPORT PHAETON

Looks like new; splendid mechanical condition; excellent rubber; a real bargain, terms if desired. See Bob Campbell.
HAMILTON-BUICK AUTO CO.,
Grand and Lindell. (c2)

LINCOLN TOURINGS

We have three to select from; Overhauled in our shops and carries new car guarantee. Refinished and the price is right and terms are easy. W. H. Owen, 3318 Washington. Open Sunday and evenings.

MAXWELL—Touring, 1924; disc wheels; good condition; $85. East 3143.

MAXWELL—Touring, 1926; good condition; will sell reasonable. 1808 Iowa. Victor 2187. GRand 7815W. (c)

MITCHELL—Touring, 7-passenger; $50. Chas. Carson, 211 York. DElmar 5482.

MOON—Sport, 5-passenger; A1 condition; fully equipped; $400. 4532 Olive.

Touring Cars For Sale

MOON—Classy sport touring, 1924; refinished; $425; terms. 3325 Lemp. (c)

MOON ROADSTER.
Late model; 4-wheel brakes, winter top, 5 new balloon cord tires; lots of extras; $600. 4450 S. 37th. (c)

NASH—Sport touring; beauty; closing out; $175. Williams, 4390 Olive.

NASH—1923 touring; winter enclosure. 1808 Iowa. Victor 1187. GRand 7815W

NASH 6—Touring, 1924, new tires, curtains; perfect; a real bargain at $475. 725 Chouteau. (c)

NASH—Sport touring, late model; new tires; motor A1; cheap if sold before 12 today. 2833 Chippewa st.

NASH—Sport touring, 1924; good tires, paint, curtains and top; mechanically perfect; 6 disc wheels; private party will sell at a bargain. 2013 Park. Victor 0940. (c)

"On Buick Corner"

Schnure-Buick

New location, 1701 Chestnut. GArfield 7710. New and used cars. 1924 Buick 4-cylinder touring, 1 block from Union Depot.

South Side Buick

Presents a 1925 Nash touring; like a new car; perfect throughout; priced to sell, guaranteed; a year to pay. 3654 S. Grand. LAclede 7600 and 0108.

OAKLAND—De luxe touring, 4 brakes; cheapest, best bargain, $245; $75 down; terms. Williams, 4390 Olive. (c67)

OLDSMOBILE—Touring, 1923; excellent shape, $50. 2807 Chouteau. (c)

BABY OVERLAND—Touring, 1923; runs perfect; only $50. 4065 Lotus.

OVERLAND—1925 touring; balloons; like new; $155. 4231 Natural Bridge.

OVERLAND—Touring; good condition. 1446 S. Third.

OVERLAND—Touring, 1924; winter plate-glass curtains; original enamel; disc wheels, 5 good tires. $60 down. $10 month. 2015 Locust. Newell's, JEfferson 2600.

1924 PACKARD 6 TOURING.
Wonderful condition, with glass curtains, like new; recently rebuilt; small cash payment, balance 12 months.
MIDWEST MOTORS, INC.,
CHRYSLER USED CAR STORE.
2928 Locust. JEfferson 3612.

STAR—1924 touring; excellent condition; $150; $40 down; open Wednesday, Friday, Saturday evenings until 9 o'clock. 4821 Easton.

STEPHENS—Touring, perfect condition; new tires, new battery; only $60; complete. 639 Newport, Webster Groves. WEbster 1295.

STUDEBAKER—Late '25; special; like new; low price. Huber, 2601 Locust.

STUDEBAKER—7-passenger Big 6 touring, 1926; like new; big discount. Good-loe Motor Sales, 1201 S. Kingshighway.(c)

STUDEBAKER—7-passenger touring; winter inclosures; first-class shape; fine service car. George Bishop, 4907 West Pine.(c)

STUDEBAKER—Big 6, 7-passenger touring, 1924, California top, new duco paint, like new shape; big bargain. Goodloe Motor Sales, 1201 S. Kingshighway. (c)

STUDEBAKER—Standard 6 phaeton, late 1925 (c); perfect shape; big bargain. Goodloe Motor Sales, 1201 S. Kingshighway. (c)

Look! Stutz Touring, $250

Worth $500 right now; need room, come quick; small deposit will hold it; terms or trade. YAHLEM, 1035 N. Grand. (c)

FORD TOURING, 1924

$50 to $100; while they last; seven cars to choose from.
SOUTH SIDE CHEVROLET CO.,
3045 SOUTH GRAND.

STUTZ TOURING

Late model sport job, 6 wire wheels and 6 new tires, motor in A1 condition, side wings, trunk and many other extras; open evenings and Sunday.
BENJAMIN MOTOR,
3021 LOCUST.
JEfferson 0234. JEfferson 0235.(c53x)

VELIE—Touring, 1921; only $40; Buick touring, $85. 2807 Marcus.

WILLYS—Studebaker tourings, 1924s; beauties; $275, $65 down. 3843A Easton. (c)

WILLYS-KNIGHT—4-wheel brakes; winter inclosure and heater; like new; at your own price. Franke Motor Co., 1397 Hamilton. (c7)

$5 DOWN $5 week buys choice 20 good cars. Knights, 1512 Locust.

TOURING—Has now lower than cost. 1924 Nash, 1924 Hupmobile, 1924 Essex; $365 each; about $75 down. 1924 Studebaker, touring; Marmon; $350 cash. 1924 Velie touring. 1922 Studebaker special 6, $165 cash, $50 down; real cars; no junk; give them trvout; guaranteed; need room.

GARDNER, 3418 Locust; open Sunday.

Trucks For Sale

AUBURN—1921; speed truck; good condition; good tires. GRand 4572W (c)

BUICK—Truck, 1915 model; good big panel body. 4101 Pennsylvania. (c)

CHEVROLET—One ton truck, express body; late model; bargain; guaranteed. Wells Motor Co., 3008 N. Grand. (c)

COAL TRUCKS—3¼-5 ton; dump body; hydraulic hoist; will sacrifice. 3854 Kennerly. Lindell 5774J. (c)

COAL TRUCK—2½-ton; will sell or trade for passenger car. 1808 Iowa. Victor 1187. GRand 7815W. (c)

DODGE TRUCK—For sale or trade; A1 shape; what have you? 3008 Grand.

DODGE—Sale, trade; good condition; '26 model; cheap. 2648A California.

DODGE—5 trucks, $80 up; all styles; trade; terms. 2306 S. Jefferson.

DODGE—Graham truck, 1½ ton; 1927 late model; bargain. Call 708 N. Euclid, or phone DEwey 3135.

DODGE-GRAHAM—1926, truck; used 30 days; cheap; trade. Terms. 2506 S. Jefferson.

USED TRUCKS.
¾-ton Dodge, screen.
1-ton Ford with platform body.
2½-ton Reliable with stake body and cab; guaranteed same as new. F. C. Meyer Motor Co., 1600 Chestnut. Open Sunday morning.

1925 Dodge Truck

1¼-ton Graham; run only 5000 miles; reconditioned; certain bargain.
GRAVOIS MOTOR CORP., 6820 Gravois (c)

TRUCKS

Dodge, Ford, Reo and Chevrolet, from ½ to 1½ ton, with open and closed bodies; 1925 1-ton Graham, panel.
TATE MOTOR CO., INC.,
3041-43 Locust bl.
Open nights and Sundays. JEfferson 3715.

DUMP TRUCK—3-ton; good condition; sell cheap. 4021 Oregon.

FORD—Ton truck, 1924, coal body; $45. 4229W Nat'l Bridge. (c)

FORD—1923, 2-ton dump trucks; five, $65 each. 4711 Natural Bridge.

FORD—1923, 2 dump trucks, real bargain. 4711 Natural Bridge.

FORD—1-ton bridge screen body $150
1-ton G. M. C. produce body 250
1-ton G. M. C. produce body 450
1-ton G. M. C. produce body 550
1-ton Traffic produce body 250
1-ton Dorris, gas tank 200
1-ton Stafford chassis 200
1½-ton U. S. stake body 300
1½-ton U. S. produce body 400
1½-ton Republic, furniture body 500
1½-ton Traffic, grocery body 350
1½-ton Traffic, stake body 450
1½-ton Master stake body 150
1½-ton International, buckster body. 450
1½-ton Republic chassis 450
2-ton Luedinghaus chassis 450
2-ton Denby dump body 175
2-ton Republic chassis 450
2-ton Traffic chassis 400
2-ton Acme 200
2-ton G. M. C. stake body 600
2-ton Service dump body 175
2½-ton Republic chassis 250
3-ton Mack, stake body 900
3½-ton Federal, steel body 150
1½-ton International, stake body 100
SOUTHEAST CORNER CLARK AND THERESA AVS.
Open Sunday 9 to 12.

FORD—Truck, 1923, 1-ton; stake body, starter. 3011A N. 20th st.

FORD—Truck; closed buckster body; good shape. 6615 Michigan.

FORD—Truck; panel body; cheap. Call 4348 West Papin. (c)

FORD—1926 truck, small steel body; bargain. 4150A De Tonty.

FORD—1-ton truck, starter, practically new; trade for ½ ton. 1504 S. 7th.

FORD—½-ton truck; panel body; like new; 1372 S. Warner bl.

FORD—Delivery truck; suitable for any business; cheap. 1900 Cora.

FORD—1-ton truck; good condition; $95. 6058 Maple.

FORDS—10 ton trucks, all styles; trade; terms. 2860 McNair.

FORD—1923 ton dump truck. Rucksted axle; terms. 4711 Natural Bridge. (c)

FORD—1-ton truck; rear-end with motor. 2542 St. Louis av.

FORD—Truck, ¾ ton; like new; $125. 3844 S. Broadway.

FORD—Light delivery truck, 1926; $225. Cut rate acceptance. 3809 Easton. (c)

FORD—Ton truck, 1924; stake body; bargain; $50. 2807 Chouteau. (c)

FORD—1-ton truck; new cab and body; suitable for coal and ice business; $175 cash. 6601 Curtis av.

Trucks For Sale

FORD—Ton truck, with body, 1925 model; perfect condition; $325; terms. Gillam-Enstein Chevrolet Co., 3929 Easton. (c)

FORD—1925, 1-ton truck; stake body; in good condition; terms to suit. 3730 Grandel. GRand 0961.

FORD—1924 light delivery, panel-body truck; $120; $30 down, $5 weekly. 4711 Natural Bridge.

FORD—For sale or trade, 1-ton truck; starter; practically new; trade for ½-ton. 1504 S. 7th.

FORD—Truck, open express body, $165; terms. Mendenhall, 2315 Locust. Open Sunday and evenings. (c62)

FORD—1-ton truck, $1250; real buy; easy terms. Mendenhall, 2315 Locust. Open Sunday and evenings. (c62)

FORD—1½ ton trucks; all styles, $100 up; trade; terms; 2506 S. Jefferson. (c37x)

FORD—Truck, light delivery; curtain side body; closed; excellent condition; only $120; terms. Riefling, 2501 S. Jefferson. (c8)

FORD—Light delivery truck, suitable for grocer, paper hanger, painter; only $60; real buy $25 down. W. H. Owen, Ford Dealer, 3318 Washington. (c)

FORD—Ton truck, 1926; starter, coal body, solid front and rear; terms. Mendenhall, 2315 Locust. Open Sunday and evenings. (c62)

FORD—Trucks, 4 in excellent condition; $85 to $300; terms. Tevis, Ford dealer, 3001 Locust; open Sunday and evenings. (c65)

FORD—1926 truck; beautiful closed panel body; driven less than 5000 miles; must buy at $265. Champion Body Co., 3147 Locust. (c2)

FORD—1926 truck; fine stake body and closed cab; new tires; a rare bargain at $275. Champion Body Co., 3147 Locust.

FORD—Trucks, 5 with or without starters; all perfectly guaranteed; terms; also half-ton panel trucks; open evenings and Sunday. Downs Auto Co., 3885 Delmar.

FORD—Light truck, 1924, closed body; starter, good tires, etc.; only $150; terms or trade; others. Guaranteed; terms. Open Sunday and evenings.
JOHNSON AUTO CO., 3667 Olive st.(c4)

FORD—Truck; motor perfect; good rubber; closed cab; high express body; fine for hauling coal; asbes or what have you? Price $15 monthly. Price, Ford dealer, 1320 S. Grand.

FORD—Truck, 4 light delivery 1925 and 1926; panel and express bodies; one panel 1926 Ford ton truck, all excellent condition; your pick of light deliveries at $130 each; ton job $250, starter and demountables. MacCarthy-Pardue Motor Co., 6120 Delmar. Parkview 2526. Open nights and Sunday. (c60)

FORD—1-ton with steel body, suitable for coal delivery.
Ford—1-ton chassis with cab, frame extension and auxiliary transmission; pneumatic tires all around.
Fordson—1-ton chassis with cab; frame extension and Ruxsted axle; solid tires all around.
GENERAL MOTORS TRUCK CO.,
2640 Washington.
Open Sundays 9 to 12.

FORD TRUCK, $65

Roadster with open bed.
TOWNSEND MOTOR, DODGE DEALER, 6701 OLIVE STREET RD. CABANY 5161. Open Sunday and evenings. (c)

A. B. MACK—Dump truck. PRospect 0231. 2811 Papin. (c)

MACK—2½-ton truck; worm drive, stake body; practically new; owner lost contract; will sell at big bargain terms. 3930 Cote Brilliante. LIndell 7156W. (c)

REO—2-ton truck; 7 months old; cheap. 6913 Michigan.

REO—Speed wagons; several, in excellent condition; rebuilt, guaranteed and refinished. See these before you buy. Steiner-Fahrenkrog, 4000 Page.

TRUCKS—Large van 2-ton truck, 2-ton stake body. CAbany 7801. (c)

TRUCKS—2 Chevrolets, Mack, ice and coal truck. Jacobs, 0669. (c)

WHITE—1-ton dump truck; good rubber; $325. 4142 Taft.

THE WHITE COMPANY

SEE OUR ATTRACTIVE OFFERINGS IN WHITE'S

Rebuilt, 1 to 5 tons. Dumps and stake bodies.

OTHER MAKES

Including Fords.
Reos, Ford, G. M. C. Power.
Chevrolet, Garford.
All sizes and body styles.
TERMS.

4151-61 Forest Park Bl.
SUNDAY 9 TO 12 NOON.

"Weber-Pledged Used Cars"

All Weber-Pledged Closed Cars SACRIFICED!

COME TODAY! DON'T WAIT!

BUY NOW FOR XMAS!

WE MUST HAVE ROOM FOR THE ERSKINE 6!

ST. LOUIS' GREATEST USED CAR SALE!

TODAY IS THE LAST DAY!! COME AT ONCE!!

We are crowded for room! The enormous popularity of New Studebakers has flooded up with traded-in cars! On January 1st, shipment of new Erskine 6 cars will arrive! We MUST MAKE ROOM! That's why we're sacrificing these beautiful closed cars, including 1926 models and demonstrators!

TERMS
$50—$75—$100—$150
Etc. Down

These Are Just a Few of the Marvelous Bargains

Ford Coupe
Chevrolet Coupe
Maxwell Sedan
Studebaker Coach
Big 6 Studebaker Sedan
Hupmobile Coupe
Nash Sedan
Light 6 Studebaker Sedan
Standard 6 Studebaker Sedan
Big 6 Studebaker Coupe
Hupmobile 4-Pass. Coupe
Jewett Sedan
Jewett 5-Passenger Coach
Maxwell Sedan
Dodge Coupe
Special 6 Studebaker Sedan
Special 6 5-Passenger Studebaker
Ford Sedan
Chevrolet Sedans

There is no substitute for room. We are taking our loss on these cars to move them. That means sensational savings for you. Remember, each car carries the famous Weber-Pledge—a powerful guarantee backed by the entire organization! Come in today! Plenty of extra salesmen! We will arrange terms to suit you! Save enough to pay for all your Xmas shopping!

BALANCE
Small Payments at Your Convenience

MAIN BUILDING WEBER'S 1817 LOCUST



1926 Chev. Coupe..$180 Down
1925 Ford Tudor...$100 Down
1923 Hudson Trg....$85 Down
1925 Chev. Touring.$100 Down
1926 Ford Roadster..$70 Down
1925 Chev. Coach

ESSORIES

ed Cars

BUY NOW
FOR XMAS!

ERSKINE, 6!
R SALE!
T ONCE!!

There is no substitute for room. We are taking our loss on these cars to move them. That means sensational savings for you. Remember, each car carries the famous Weber-Pledge—a powerful guarantee backed by the entire organization! Come in today! Plenty of extra salesmen! We will arrange terms to suit you! Save enough to pay for all your Xmas shopping!

BALANCE
Small Payments at
Your Convenience

17 LOCUST

duction Sale

Car for Xmas"

sale are brought back in our iency. They are new in appearw in usefulness and can be device. You'll find some of them alk-around them. Make a careme you like. Compare it with a will convince you.

ourings Equipped with Enclosures.

	WAS	IS
Cadillac Phaeton, 4-passenger	$2000	$1500
Marmon Touring, 7-passenger	$1500	$1000
Wills St. Claire Coupe Brougham	$1850	$1250
Pierce-Arrow Coach, 5-passenger	$2250	$2000

Terms—Your Car Traded

Graves, Inc.
indell Bl.

10 to 3. Lindell 8600

Auto Bodies For Sale

BODIES—1925 sedan and one fordor sedan body; bargains; also 1925 coupe; real bargain; office open today and evenings. Champion Body Co., 3147 Locust.

CHEVROLET TRUCK BODY—First-class shape. Call 4320 S. 39th.

ESSEX 6 COACH BODY—Open until noon Sunday. 3020 S. Jefferson.

FORD DUMP BODY—$80. 4702 Maple.

FORD—1921 sedan body, $85; touring body, $45; terms. 4711 Natural Bridge.

FORD—BODIES—Sedan, coupe, touring, roadster, $5 up. 3511 Easton.

FORD COUPE BODY—1922 model; good condition. 4417 W. Margaretta.

FORD BODIES—Coupes, sedans, roadsters; business demand trade. 4100 Olive.

FORD COMMERCIAL BODIES—Cheap; also Ford parts. Charles Gibson, 1125 N. 18th.

FORD BODIES—Coupe and sedan; terms; all year bodies; very easy terms; 1926 Morris, 3833 Olive, rear.

FORD—Body, tudor, $165; 1924 coupe, $135; roadsters, $45; trade. 4220W Natural Bridge.

TOURING BODIES—5, 1925, $30; roadster, $50; today. Champion Body Co., 3147 Easton, at 20th.

TRUCK BODY Wid.—For Ford or Star chassis; cash; cheap. 3715 Bell.

USED FORD BODIES—Sedans $15; coupes, $45; roadsters $15; touring $15; sheds, stove $15. 1920 N. Broadway.

Chassis For Sale

FORD CHASSIS—Starter; runs good; only $25. Morris, 3833 Olive, rear.

Tires For Cale

A CLOSE-OUT—Used tires, $1.00 up. 4331 Easton. Open Sunday and evenings. Call

FORD TIRES—And rotators; good condition; cheap. 3044 Easton.

TIRES—Solid truck, 2, 36x4, only $8 each. 1020 N. 12th st.

TIRES—Pneumatic truck, 1, 36x6, good as new; only $20. 1020 N. 12th st.

TIRES—Solid truck, 2, 36x8, slightly used, very cheap. 1020 N. 12th st.

TIRES—Two 33x4 one new, one slightly used. Prices 2301P.

TIRES—Solid truck, 4, 40x5, only $ each. 1020 N. 12th st.

TIRES—Four 34x7 low cords, $25 each. 1 N. Jefferson, 1st floor south.

TIRES—31x4.75 Ajax and tube, none better, $14; 3rd Nat'l Tire Bond.

TIRES—30x4 34x4, with tubes, not vulcanized, cheap. 2807 Marcus.

TIRES—Solid truck, one 37x8; 2, 40x8; very cheap. 1020 N. 12th st.

TIRES—New and used; special prices; tubes, free. 3004 Easton.

TIRES—S.C. truck, 4, 34x4, slightly used, very cheap. 1020 N. 12th st.

TIRES—All sizes $2.50 up; balloon tires, 30x3½, $3 up. 1412 Chestnut.

TIRES—Slightly used, by Police Department; $2 up. Cassity, 1900 Chestnut.

TIRES—4 tires on 33x4 corrugated rims; $20. 4826 Cimotte st.

TIRES—Close out 150 used tires all sizes. Kenrick Tires Co., 1802 N. Grand.

TIRES—Fine 33x4, nearly new, almost new, good make; bargain. 4104 Washington, poli

TIRES AND TUBES—Two 33x6.00 on Nash 1925 or later disc wheel; unused new; best financial offer. 5034W. 4000.

SOLID TIRES—4 30x12, $11; 2 30x3 2 34x3½, $9; 2 32x4, $8; slightly used. 4846 Schuylerway, northeast.

SPECIAL TIRE SALE

Now heavy wagon tires 30x3½	$4.95		
31.50 30x4	$8.95	29x4.40	$6.75

Other Wagon Tires.

Tires Wanted

TIRES WI—Four 32x4, heavy cords. Trade $458.

Tops For Sale

KOUPEE CALIFORNIA TOPS AT A 20 PER CENT REDUCTION.

The finest top on the market for the money for Ford and Chevrolet roadsters and touring cars. Cash or terms.

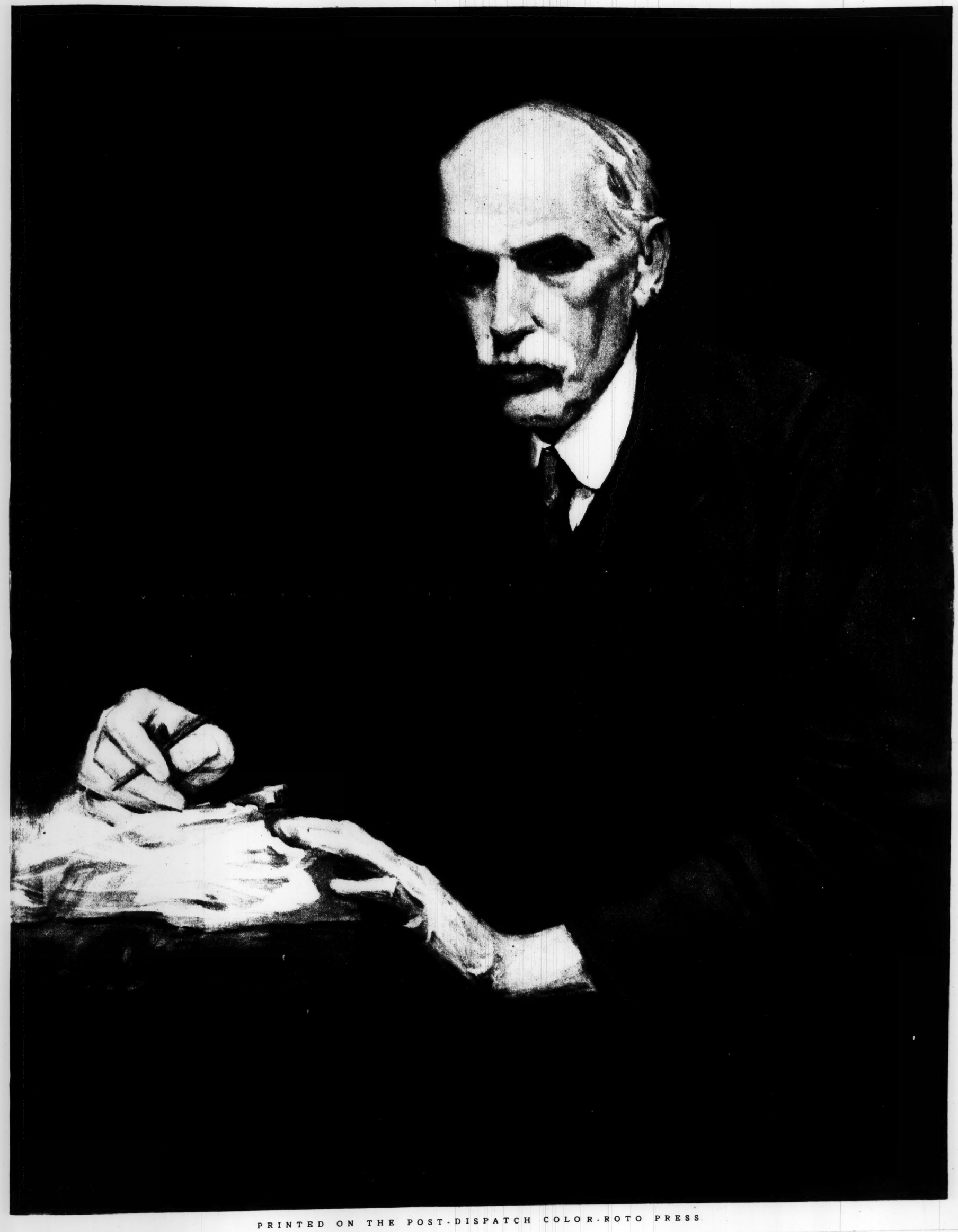
VAN AUTO TOP CO.,
3408 S. Jefferson, motor, near Cherokee. Open
post 3478.

Wheels and Rims

WOOD WHEEL—One repaired, save time and money; your wheel repaired by our experts. Geeck's Grand and Pine.

Sunday Magazine

December 5, 1926—Supplement of the
ST. LOUIS POST-DISPATCH



PRINTED ON THE POST-DISPATCH COLOR-ROTO PRESS

PORTRAIT OF JOHN COTTON DANA.

By Leopold Seyffert, N. A.
American Portrait Painter.

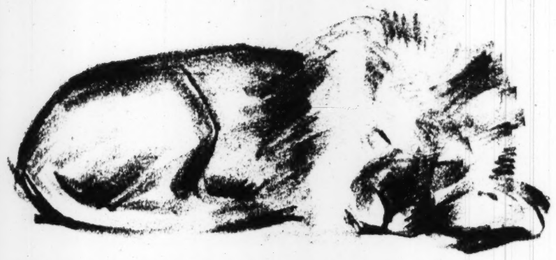
Courtesy City Art Museum's Exhibition of American Paintings.

THE ZOO FAMILY ALBUM

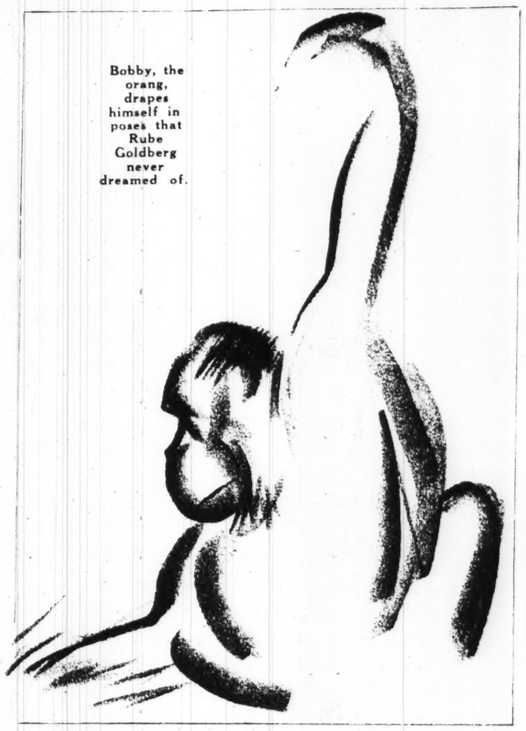
Cartoonist Fitzpatrick Visits the Forest Park Cages and Returns Safely.



In this corner Battling Jackson, the Congo Killer.



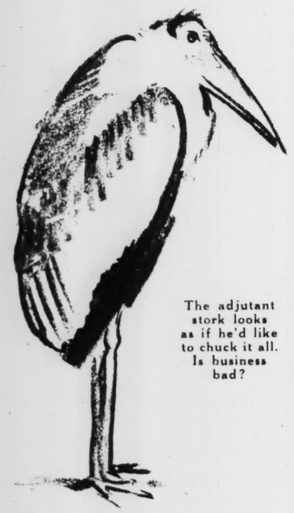
Hans, in repose, looks like a comic opera lion.



Bobby, the orang, drapes himself in poses that Rube Goldberg never dreamed of.



A sooty mangabey, once a free citizen of the Republic of Liberia, but now an explorer of the end of his tail.



The adjutant stork looks as if he'd like to chuck it all. Is business bad?



The pelican.



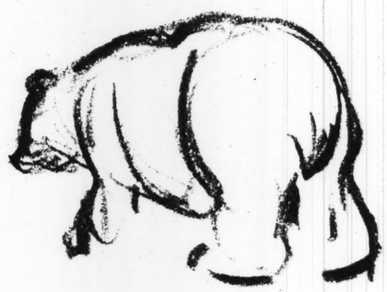
Grizzly.

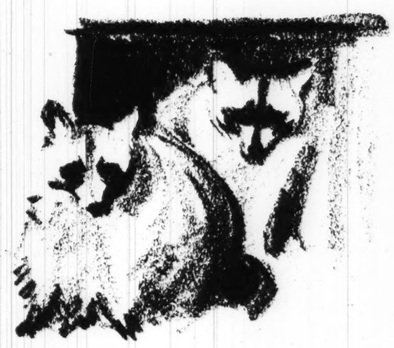


Trapeze artists and slapstick performers. Vaudeville performance daily, 9 to 5. Admission free.



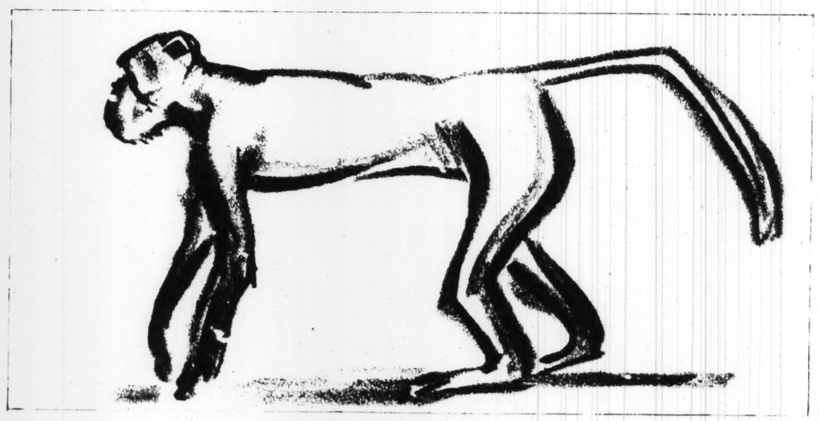






Mr. and Mrs. Raccoon, busily growing sophomore overcoats.











Bears.





Evelyn views the world.



Evelyn, a member of the younger generation, complacently exhibits her profile.



Fitzpatrick



By a Special Correspondent of the Post-Dispatch Sunday Magazine.

TORONTO, HARLOT hated all t taxed they s most the nec life, ju attend busines lated $2,000 share of pleasure out of his w and put nothing in the way man who was trying to do th Religious enthusiasts of any s it upon themselves to show him ternately exasperated him and He never was quite sure whet smile at them or throw them o a good-humored man, so he u Only by smiling at the foibles encies of reformers was he ab them while he was indulging hobby—that of studying huma motives.

When, late in life, there cam Millar to make a will, he was skeptically and still pursuing p his passion for psychological several things he had becom One was that, in the main, mon er than principles and that so-c ality of the militant sort is alw for the jingle of a coin. He re the matter to a test and at th get in a satirical dig at the re he had no dependents or near provide for, disposal of his nished opportunity to do this. he should not be present to e when it was sprung or to witne of his experiment, he would g with a fling of levity.

A few weeks ago Millar died 73. As he had often done b spent Sunday in his law off through his beloved law boo swer to some puzzling legal was seated at his desk consult reference when his head fell without a sound, he passed aw until a few days after this tha opened and his joke, played and Protestants alike, made was the joke:

SOME years ago Millar, w of his fortune through vestments, as a side law practice, obtained con est in the O'Keefe Brewer that time the brewery was of about $1000 a day. prohibition it never ceased able and, while Millar reduce his stock in the establishme one of the large items of his did he do with it?

He left it to the preachers The will bequeaths all bre equal portions to Methodist m Toronto conference who are Orange Order.

In this arrangement there barreled joke. Methodist have been the most zealous ists. What the 25 of them going to do with a controlling most widely known brewery problem which, no doubt, wil esting answer. That is the f

The other barrel of the jok that the associations of the O since its foundation by the O'Keefe, have been largely R Its general manager, W. T. leading Knight of Columbus be working for Methodist mi Orangemen. Since Kernaghi presumably a good general m be argued, with soundest o deserved a better fate. Frie ing if he will be fired and

ey, once a free citizen of
Liberia, but now an ex-
the end of his tail.

lap-
ude-
ily,
ree.

Bears.



The Race for THE MILLAR MILLIONS

Lawyer Leaves Fortune to Woman in Province of Ontario Who Bears Most Children in Next Nine Years.

By a Special Correspondent of the Post-Dispatch Sunday Magazine



TORONTO, Ontario.

CHARLES MILLAR hated uplifters. Of all things which taxed his patience, they gave him the most discomfort in the neck. During his life, just closed, he attended to his own business, accumulated a fortune of $2,000,000, got his share of pleasure out of his work and play and put nothing in the way of his fellow man who was trying to do the same thing. Religious enthusiasts of any sect who took it upon themselves to show him the light alternately exasperated him and amused him. He never was quite sure whether he should smile at them or throw them out, but he was a good-humored man, so he usually smiled. Only by smiling at the foibles and inconsistencies of reformers was he able to tolerate them while he was indulging his favorite hobby—that of studying human brains and motives.

When, late in life, there came the time for Millar to make a will, he was still smiling skeptically and still pursuing pessimistically his passion for psychological research. Of several things he had become convinced. One was that, in the main, money talks louder than principles and that so-called spirituality of the militant sort is always listening for the jingle of a coin. He resolved to put the matter to a test and at the same time get in a satirical dig at the reformers. As he had no dependents or near relatives to provide for, disposal of his fortune furnished opportunity to do this. Even though he should not be present to enjoy his joke when it was sprung or to witness the results of his experiment, he would go to his death with a fling of levity.

A few weeks ago Millar died, at the age of 73. As he had often done before, he had spent Sunday in his law office, searching through his beloved law books for an answer to some puzzling legal question. He was seated at his desk consulting a work of reference when his head fell forward, and, without a sound, he passed away. It was not until a few days after this that his will was opened and his joke, played upon Catholics and Protestants alike, made known. This was the joke:

SOME years ago Millar, who made most of his fortune through shrewd investments, as a side line to his law practice, obtained controlling interest in the O'Keefe Brewery here. At that time the brewery was earning profits of about $1000 a day. In spite of prohibition it never ceased to be profitable and, while Millar reduced his holdings, his stock in the establishment constituted one of the large items of his estate. What did he do with it?

He left it to the preachers!

The will bequeaths all brewery shares in equal portions to Methodist ministers of the Toronto conference who are members of the Orange Order.

In this arrangement there was a double-barreled joke. Methodist ministers here have been the most zealous of prohibitionists. What the 25 of them who qualify are going to do with a controlling interest in the most widely known brewery in Canada is a problem which, no doubt, will have an interesting answer. That is the first barrel.

The other barrel of the joke is in the fact that the associations of the O'Keefe Brewery, since its foundation by the late Eugene O'Keefe, have been largely Roman Catholic. Its general manager, W. T. Kernaghan, is a leading Knight of Columbus. Now he will be working for Methodist ministers who are Orangemen. Since Kernaghan had been presumably a good general manager, it may be argued, with soundest of logic, that he deserved a better fate. Friends are wondering if he will be fired and supplanted by some good Methodist elder. The situation may be tougher on him than Millar anticipated, but at any rate it supplies a religious mixup which would have delighted the cynical lawyer. According to the terms of the document, the ministers must draw their dividends and vote in the management of the brewery for a period of 10 years. Of course, they may refuse to accept the bequest, but they cannot accept it and then dispose of it to somebody else under the guise of contributing to charity. What they do with it is designed to go a long way toward determining whether avarice is greater than principle.

Along with his brewery interests, Millar owned stock in several race tracks in Windsor, Toronto and other cities, and was in partnership in these with Abe Orpen, Canada's most widely known bookmaker of the old days. Orpen knew him well and has this to say about his weakness for horse racing:

"Millar had two great loves—the law and a horse race. He knew everything about the law, but he did not know anything about race horses. But then, who knows anything about horses? Millar seemed to appreciate this limitation, for he never bet more than $100 on a horse race in his life."

BUT even if he wasn't much of a betting man, Millar was passionately devoted to the track. He kept a modest racing stable of his own, and on one occasion won the King's Plate, the supreme racing trophy of Canada. Aside from his work, his only pleasure came from watching the horses run, and he resented the activities of those who sought to deprive him of this amusement. Hence, Joke No. 2 in his will.

Millar owned seven shares in the Ontario Jockey Club, Canada's oldest and most aristocratic racing organization; shares valued today at about $3000 each. These shares the will bequeaths to the three most prominent "uplifters" and opponents of racing in the Dominion. They are W. B. Raney, former Attorney-General of Ontario; N. W. Rowell, former President of the Privy Council of Canada, and the Rev. Ben Spence, leader of the Canadian prohibition forces. Like the Methodist ministers, these beneficiaries must draw their racing dividends and exercise the other privileges of membership. What they will do about it is also a question that is getting much discussion.

Possibly the most startling condition of the will is the more serious clause which disposes of the bulk of Millar's fortune. All of this, aside from the specific bequests to the reformers and one or two other items totaling perhaps $15,000, is lumped under the general heading of the estate, which comprises probably $1,500,000. This is to be administered by the executors for nine years following Millar's death, which occurred on October 31. Then, as soon as possible after the nine years are up, on Oct. 31, 1935, the entire property is to be sold and the proceeds awarded to the mother of the largest number of children born in the province of Ontario within the nine-year period. A banquet will be held in celebration of the occasion and the fortunate mother presented with a check which, beyond doubt, will be large enough to make her independently wealthy for the rest of her life.

If Rowell, Raney and Spence do not accept their racing shares and the Methodist ministers do not qualify or do not accept their brewery stock, these unaccepted portions will go back into the estate at once, to be disposed of with the residue. And if they do accept the bequests, they are to have only nine years to prosper from the revenues of "sin." Their stock, as well as the other, is then to go to help some mother feed and clothe a houseful of children.

Since the children must be born within the nine-year period following October 31, last, large families already in existence don't count, but some of these are being surveyed with interest as examples of what may be expected as exhibits when the time comes for deciding the award. It is taken for granted that multiple births will figure in piling up the winning count and that competitors need not apply unless they can come forward with two or three sets of twins or triplets. This raises the question of how many children it is possible for one woman to bring into the world within nine years. If credence may be placed in a recent report from Berlin concerning a family of 69 children borne by one mother, it would seem that a nine-year total of 30 or more is not impossible, for this mother was said to have borne four sets of quadruplets, seven sets of triplets and 16 pairs of twins. Such tremendous reproductivity, however, is not expected here. It is generally believed that the family which can boast of two or three sets of twins, with possibly a single birth or two besides, will be well up in the running.



VIENNESE BABY WHOSE BIRTH BROUGHT MILLIONS.

ALMOST romantic story is associated with the birth in Vienna recently of a baby boy to the Baroness Benko. This lady will now inherit a fortune estimated at more than a million pounds sterling from an eccentric uncle, Senor Rivaz, the Silver King of Peru, who died three years ago, bequeathing everything to his niece in the event of her first child being a boy. If there were no baby, or the child happened to be a girl, his whole fortune was to go to Peruvian charities.

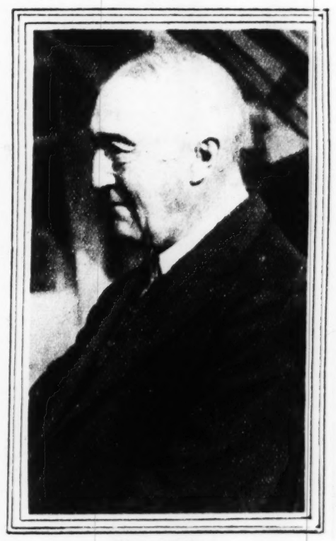


EXTRAORDINARY interest, of course, is following the developments, both clerical and domestic, which administration of the will is certain to bring forth. It is said that members of Millar's own profession do not escape from his satire. In drawing his whimsical document he took his dig at the lawyers, too, filling 58 pages of manuscript and inserting all the legal quirks he could think of which would be likely to prove troublesome in a will. Incidentally, he quotes an opinion from Lord Alverstone that a man can do what he likes with his own property, this in support of his contention that his will is invulnerable. Other authorities who have examined it agree that it is, indeed.

As executors of the estate, Millar appointed the two largest trust corporations in the country, corporations which are deadly rivals. The reason for this procedure, he explained, was that "they would quarrel over the fees, and this would help to keep the handling of the estate perfectly straight."

It has been suggested hereabouts that the "joke will," which was drawn in 1921, may have been succeeded by a more serious document, and that it was only a hoax which Millar perpetrated to temper his passing with amusement and to make possible a fling at the reformers. Millar's intimates, however, are convinced the freak instrument was his last and is bona fide. On the day of his death, it is recalled, he remarked to one of his associates of something which reminded him that a few years ago he had made what he termed a "foolish will," one he would have to change. The companion answered that the matter should not be delayed, but if Millar really intended making another, he had already delayed too long. Within a few hours he was dead.

It seems that Millar made several copies of the will and that one copy was regularly executed. While friends and relatives may hope a later instrument will turn up, they have no real evidence that any testament exists. Millar's closest living relatives are two cousins on his father's side of the house. He was never married. Until her death a few years ago, he lived with his mother, to whom, he often declared, he was indebted for all the assistance he ever received in getting on in the world. He was born on a farm and it seems that when he was young his father wanted him to stay on the farm



Charles Millar.

and refused to help him in his determination to get an education at the University of Toronto. While relations remained friendly, it is said, Millar never warmed up to any of his father's relatives after that, even after he became financially successful. Millar, however, had a legion of friends, who were to be found in every stratum of society, from that of stable boys to Cabinet Ministers, and in every part of the Western Hemisphere, from Yukon to Peru. Many thought he would remember some of these in his will, and a common assumption was that he would leave a large amount to the University of Toronto. Both friends and alma mater were to be disappointed. All they got was a good laugh at Millar's joke.

WHILE Millar was an unusual character, he was by no means an eccentric. Most of his acquaintances regarded him as the best of good fellows, generous, good-natured and level-headed. His standing in the legal profession was of the highest. Many of the largest corporations of Canada and the United States have engaged his services, and he worked hard on whatever case he undertook. He traveled widely and always had an eye open for speculation. When the Mackenzie River oil rush occurred a few years ago, he was one of the first to enter the country. It was not on record that he ever invested in a single oil claim, but he bought all the boats upon which the eager prospectors had to rely for passage to the oil fields.

One of the men who had known Millar longest and best, perhaps, was Abe Orpen, and Orpen tells several anecdotes that throw considerable light upon the man's character and methods.

"Millar was my closest friend for 50 years," he told the correspondent, "and I had hundreds of business deals with him, but we never had a written contract. In fact, I would never take a written contract from Charlie Millar. His lawyer love of technicalities often led him to dispute written contracts, but nothing could lead him to dispute his word.

"He had a queer, analytical turn of mind. He wanted to look into the souls of people and see what they were on the inside. All his life he leaned to the conviction that avarice and greed for gold exerted the most profound influence on human activities. He had a great respect for this influence, and perhaps overestimated it. No doubt, this was what inspired his peculiar will. He was always trying some test or other to demonstrate his theory.

"I recall once he was unable to serve a summons on an elusive gentleman. So he took the summons, wrapped it up in a neat parcel, put a value of $25 on it and expressed it from Buffalo to the man he sought to reach. The stated value of $25 was the bait, and it worked. Afterwards Millar chuckled: 'I not only served the summons, but I got a receipt for it as well.'

"Once an acquaintance 75 years old came to him with a story that he had only $10,000 and was troubled about his means of livelihood for his remaining years. Millar took him and his $10,000 to an insurance company and eventually made a deal by which the company granted the elderly man an allowance of $2400 a year for the remainder of his life in return for the $10,000 cash. The old gentleman is now 85 years old and has already received $24,000 for his $10,000. Millar was very proud of this achievement and frequently exhorted his old friend to be sure to live to be 100."

Millar resorted to various devices to study man's greed for money. At the Queen's Hotel here, where he lived for several years, it is related that he used to place a dollar bill on the sidewalk running along beside the veranda and then retire out of sight to watch the reactions of passersby who came upon it. When one bill was gone he would replace it with another.

TOM FLANAGAN, for whom Millar acted in his management of the Johnson-Jeffries and Johnson-Willard fights, recalls how Millar came to win the King's Plate.

"He was talking to another racing man one day," said Flanagan, "and in a moment of bravado declared he could win the King's Plate as easily as anyone else. An argument followed and a bet was made. Millar thereupon went out, bought the best colts he could find eligible for the race, trained them and entered them in the race. They ran one, two in the event. Then he was so modest that he kept away from the track so he would not have to appear in the judges' stand to receive the trophy. The incident was typical of Millar's curious shyness."

Millar was a vigorous foe of prohibition, but in private life he was exceedingly temperate. He always retired early. Even when guests were assembled at a party in his home, he would excuse himself and would soon be sound asleep, regardless of how much hilarity was going on around him.

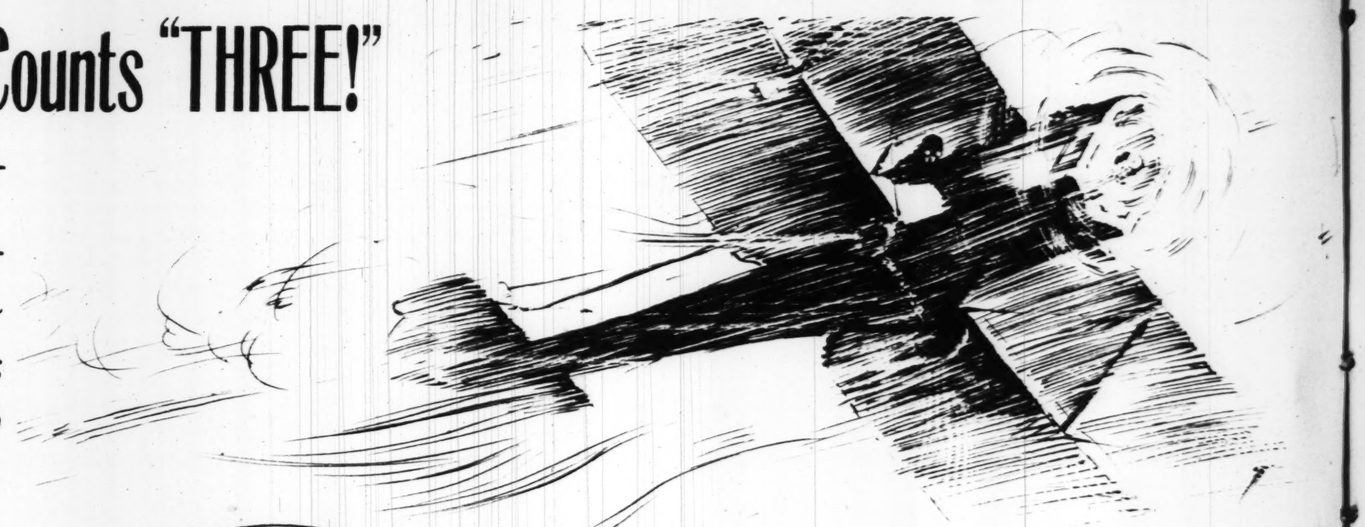
James Haverson, a close legal associate of Millar, speaks of him as "a strange man with a tremendously varied circle of acquaintances." Haverson said: "As a lawyer, he had a mind second to none. He would always let the other fellow draw up any agreement when an agreement had to be made in writing. He once told me why. He did this because he could then take advantage of any omission or weakness in it for the benefit of his client."

Millar was a good bargainer, and once he let himself get much the best of a business transaction with a friend. But he didn't forget it. In his will he made a bequest of $10,000 to his friend to compensate him for having got the worst of the deal.

He had few enemies, but there was one man, a prominent Protestant citizen, with whom Millar had trouble. Millar didn't forget him either. In his joker will he left a sum of money to a priest, or that priest's successor in the parish, to say masses for the soul of the Protestant gentleman. Said Millar: "He will need them, wherever he is."

Avenger of Son's Murder Counts "THREE!"

Claude Nowlin Has Spent Four Years in Pursuit of Four Delbono Brothers, Who Killed His Boy on a Missouri Road—Two Are in Prison and One Is Dead.



By F. A. BEHYMER
Of the Post-Dispatch Staff

OKLAHOMA CITY, Oklahoma.



THEY stood at the train gate in the St. Louis Union Station midway, a man and a boy, father and son. The boy was going away. The man was sad. There may have been something like premonition that made this separation harder to bear than others had been. For the boy's sake he had affected a cheeriness he did not feel.

Now it was time for the train to start.

"Goodby, dad," said the boy.

"Goodby, son," said the man.

They clasped hands and then the boy, for all that he was as big as his father, threw an arm around him and kissed him, then hurried away to the train, waving a final farewell.

The man, who was Claude Nowlin, general counsel of the Southwestern Dell Telephone Co., watched the train depart and returned to his home, his loneliness ameliorated somewhat by recollections of the good month they had had together and his pride in the boy and hopes for his future.

There would be an end of separations by and by when school days were over. It was all settled that the boy, Henry, whose nickname in the family was "H. M.," was to be a lawyer, like his father, and they were to work together as they had played together, and be together always. There was comfort in that for the father in his loneliness.

Letters came every week. Two months had passed. In a few days the boy would be coming back. The man was joyous in the expectation. Then, an hour after midnight, the man was awakened by the telephone's call. He answered drowsily.

It was the boy's mother who was calling. "Claude," she said chokingly, "H. M. is dead—killed—murdered."

* * * * * *

Seldom has there been such affection between a man and a boy as there was between Claude Nowlin and his son, Henry Nowlin. Seldom has there been such grief as was Claude Nowlin's when his son was murdered. Never has there been a greater devotion to a dead son's memory or a greater determination to avenge his death.

For four years Claude Nowlin has spent himself, his accumulations and his earnings in running down the men who murdered his son. All of life that may remain to him and all of labor's rewards that may come to him are dedicated to that purpose. His only regret is that his life and what it may bring to him are all that he can employ in the pursuit.



Claude Nowlin.



Henry Nowlin.

HENRY was Claude Nowlin's first born. From the first they were pals and playfellows. For his son's sake, Claude Nowlin stayed a boy. For his father's sake, Henry Nowlin was impatient to be a man.

When he was 17 the boy was sent to the Missouri Military Academy at Mexico. When he came back, straight and proud in his uniform, he brought honors with him. He had been one of the editors of the academy paper and a football star and he wore two gold medals that he had won.

He stayed a month in St. Louis with his father. He was to spend the remainder of his vacation with his mother, Mrs. J. W. Holman, at Tulsa, Oklahoma. He was leaving for Tulsa when his father accompanied him as far as the train gate.

When the boy wrote his last letter to his father from Tulsa, he expected to return to St. Louis by train, late in August, for another visit before going back to the military academy. After the letter was sent a plan was formed for a motor trip. He did not notify his father of the change of plan. He would reach St. Louis sooner than he was expected. He would slip up to his father's office and walk in with a hearty "Hello, Dad." It would be a surprise and great fun.

The boy's parents had been divorced. His mother was married again to J. W. Holman, an Oklahoma oil producer. Holman had some business up in Missouri, so the automobile trip was arranged. The party was composed of Mr. and Mrs. Holman, Henry, his brother, Robert, 12 years old, and W. K. Sweeney, a business associate of Holman.

On the evening of August 29, 1922, traveling in two cars, they were nearing Nevada, Missouri. Henry was driving a Hudson car, in which were also Mr. and Mrs. Holman and Holman's daughter. Merywill Sweeney and Robert were following in a Ford.

A car with blinding headlights came meeting them. It crowded the Hudson off of the road and its right rear wheel dropped over the edge of a culvert. Remonstrances of Holman and young Nowlin were answered with profanity from the other car, which was getting under way again as Sweeney drove up. He had a shotgun which had been used for shooting rabbits along the way. He fired a shot in the direction of the departing car.

He said afterward that the car was out of range and that he fired high with no expectation of hitting it. It seems, though, that some of the shots struck the car and one of the occupants was slightly wounded.

THE men in the car were Sam, Joe and Carl Delbono, Sicilian coal miners, and Henry Dazey, all of Moundsville, Missouri. Sam was driving.

At Moundsville, Dazey left the car and the Delbonos picked up another brother, Frank, and supplied themselves with weapons and returned to the scene.

A passing automobile had taken Mrs. Holman, Miss Holman and Robert to a farmhouse. Holman and Sweeney went in the Ford car for assistance, leaving Henry alone to watch the ditched Hudson.

Adam Roth, who lived near the scene of the accident, saw a car come up and stop. He heard a voice, in broken English, say: "We come back to kill you." There was the ring of courage and defiance in the boyish voice that answered: "Oh, no, you won't kill me." Five or six shots were fired and the car sped away.

Holman and Sweeney came back presently and Roth hailed them and told them what he had heard. They found Henry lying dead in the road. He had been shot twice in the head and once in the breast. The bullet wounds were powder-burned, showing that the shots had been fired at close range.

It was not until after midnight that Mrs. Holman, distracted with grief, collected herself sufficiently to notify the boy's father. It was 1 o'clock when she got Nowlin on the line and told him what had occurred. He started at once to drive to Nevada, where the boy's body had been taken. Rain set in and his car mired down before he had gone half way. He completed the journey by rail.

PROOF presented at the inquest and gathered later by Nowlin and the officials pointed to the four Delbonos. Two of them, Sam and Joe, had disappeared. The other two, Frank and Carl, accused and brought to trial, tried to clear themselves by imputing the guilt to the brothers who had escaped and who were not expected ever to be captured.

They were convicted, however, through the efforts of Nowlin, who had vowed to avenge his son's murder, but the jury let Carl off with 15 years and Frank with 10 years in prison sentences, which they are serving.

Nowlin was bitterly disappointed. As to these two the State had taken vengeance out of his hands, but instead of inflicting justice it had shown mercy, for short prison terms were not the measure of punishment which he felt was their due. As to these two, however, he was helpless while the State was carrying out its idea of chastisement.

Two others, though, Joe and Sam Delbono, were free, untouched by the mild reproof the State had given their brothers. These were fair game for a father who had promised himself that he would not rest until his son's account was settled to the uttermost.

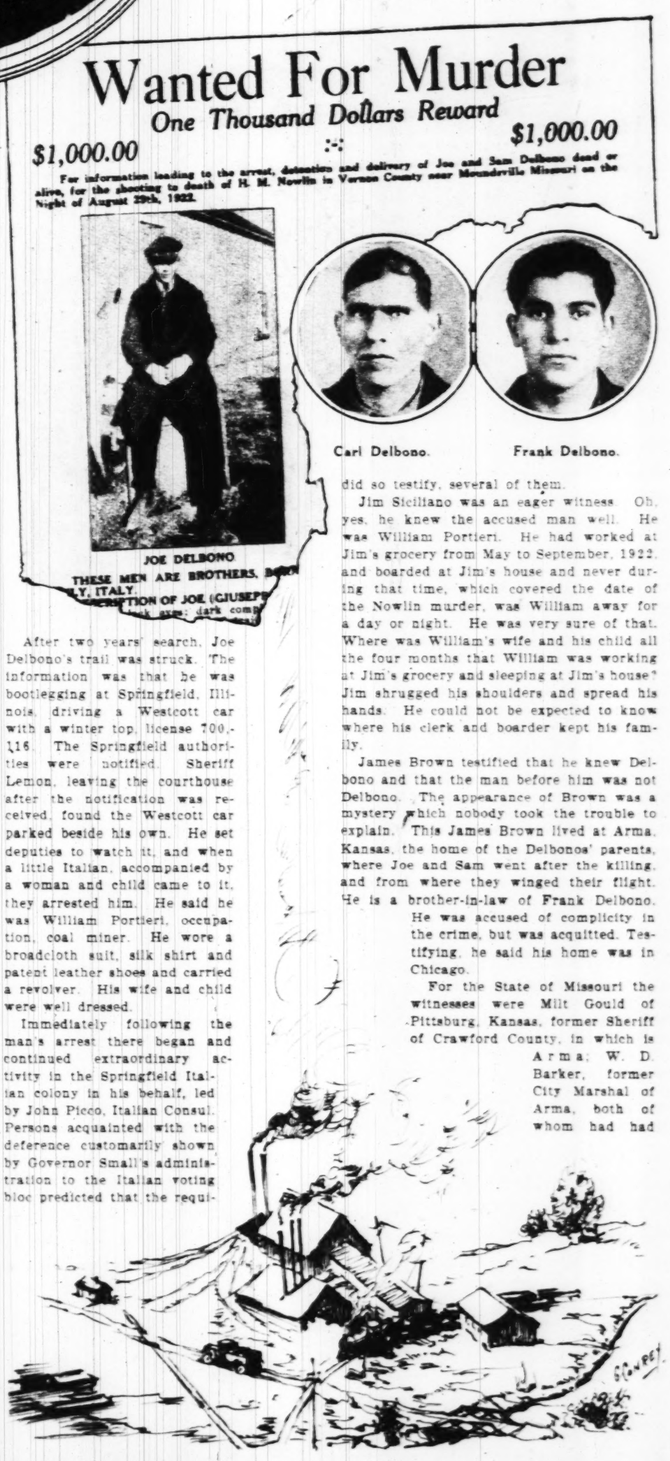
Then began a ceaseless quest. Claude Nowlin, then 41 years old, had achieved success beyond most men of his years. His labors as a lawyer had won him a fair fortune. But fortune was nothing to him with his son's memory unserved in the only way that it could be served. All that his life's labor had brought him, all that it yet might bring him, would be small price to pay for the discharge of what he deemed his duty to his slain son.

To the assistance of county and State officials, generously given, he added the service of detective agencies. And always, by day or night, he held himself in readiness to go wherever a clew might lead. He had duties and responsibilities which he could not shirk, so, in order that his absences on his nation-wide quest might be shortened as much as possible, he utilized airplanes, flying wherever he was called.

IT WAS a faint trail that he and his men were following. Two undersized Sicilians, not differing greatly in their appearance or characteristics from a thousand other Sicilians, were in hiding somewhere, knowing themselves hunted, able to count upon the aid of their countrymen. Descriptions were meager. The only photograph which relatives had failed to destroy was a poor snapshot of Joe. Never did hunted men hide with better right to believe that they never would be found.

There was hope at first that the pursuers would have the help of Sam's fingerprints in the quest for him. He had been drawn in the war draft and had been sent to a Kansas camp where his fingerprints were taken. The Government was asked to aid justice by supplying these, but it took the position that the identification marks of men who had been called into the military service were confidential and could not be employed to serve the ends of justice.

This was one of many hindrances which Nowlin encountered, but no hindrance was great enough to weaken his purpose. The search went on. His part in it was carried on from Oklahoma City, whither he had moved. An airplane pilot was almost constantly at his call. Aside from following definite clews he visited all the coal camps in Missouri and Kansas. His agents searched all the other coal camps in the country.



After two years' search, Joe Delbono's trail was struck. The information was that he was bootlegging at Springfield, Illinois, driving a Westcott car with a winter top, license 700,116. The Springfield authorities were notified. Sheriff Lemon, leaving the courthouse after the notification was received, found the Westcott car parked beside his own. He set deputies to watch it, and when a little Italian, accompanied by a woman and child came to it, they arrested him. He said he was William Portieri, occupation, coal miner. He wore a broadcloth suit, silk shirt and patent leather shoes and carried a revolver. His wife and child were well dressed.

Immediately following the man's arrest there began and continued extraordinary activity in the Springfield Italian colony in his behalf, led by John Picco, Italian Consul. Persons acquainted with the deference customarily shown by Governor Small's administration to the Italian voting bloc predicted that the requisition issued by the Governor of Missouri would not be honored. Sheriff Lemon frankly told Sheriff Marshall of Vernon County, Missouri, when he arrived with the papers, that he would need to make a strong showing to get the man. The Springfield Sheriff expressed to me grave doubts whether Missouri would get the man.

Sheriff Marshall had brought two persons who knew Delbono well and who instantly and positively identified the prisoner as Joe Delbono, but Marshall, enlightened as to the Illinois attitude under such circumstances, wired Prosecuting Attorney Dan Gibson of Vernon County to come and bring more witnesses.

Gibson and the additional witnesses came. The extradition hearing was held in Governor Small's office with C. M. Jenkins, Director of Public Welfare, sitting as Judge in the Governor's name. The office was filled with Delbono's friends. Consul Picco bustled about as master of ceremonies, seating the witnesses who were there to swear that Delbono was William Portieri. They did so testify, several of them.

Jim Siciliano was an eager witness. Oh, yes, he knew the accused man well. He was William Portieri. He had worked at Jim's grocery from May to September, 1922, and boarded at Jim's house and never during that time, which covered the date of the Nowlin murder, was William away for a day or night. He was very sure of that. Where was William's wife and his child all the four months that William was working at Jim's grocery and sleeping at Jim's house? Jim shrugged his shoulders and spread his hands. He could not be expected to know where his clerk and boarder kept his family.

James Brown testified that he knew Delbono and that the man before him was not Delbono. The appearance of Brown was a mystery which nobody took the trouble to explain. This James Brown lived at Arma, Kansas, the home of the Delbonos' parents, where Joe and Sam went after the killing, and from where they winged their flight. He is a brother-in-law of Frank Delbono.

He was accused of complicity in the crime, but was acquitted. Testifying, he said his home was in Chicago.

For the State of Missouri the witnesses were Milt Gould of Pittsburg, Kansas, former Sheriff of Crawford County, in which is Arma; W. D. Barker, former City Marshal of Arma, both of whom had had Joe Delbono in custody; R. W. Carr and Mrs. Lee Ramsey, who knew Delbono well. Each of them, when asked if Joe Delbono was in the room, turned toward him as he sat a few feet away and looked him in the eye and pointed into his face and said:

"That is Joe Delbono."

Jenkins said something about the sacred rights of an accused person, and took a recess to afternoon. When the hearing was resumed he said he had spent some time in thought. The law was thus and so. The demanding State was required to make strict proof. The demanding State had offered some proof of identity, but only one witness had seen the man in Missouri the night of the murder. On the other hand, several of the accused's countrymen had testified that he was in Springfield at the time. The proof being thus and so, it was the conclusion of "the executive" that the requisition papers would be denied.

THE dazed Missourians departed. Delbono and his friends joyously went their way. Delbono called later at the Sheriff's office and his revolver was returned to him in token of the amity which should subsist between the law and a person who had enjoyed such benefits at the hands of the Governor's requisition officer.

Delbono hunted up James Mariotti, who knew a good deal about him and might have informed on him, and shot him. Mariotti, before he died, was able to say that he had been shot by Joe Delbono, alias William Portieri, and that he had been shot to seal his lips concerning the Nowlin murder.

The shooting, at about the same time, of Joe Chicoppi, who had been associated with Delbono, was also believed to have grown out of the Nowlin murder, but Chicoppi refused to talk.

Claude Nowlin, when Delbono was set free by Jenkins, was trying to reach Springfield. The plane in which he left Oklahoma City was disabled and had to descend. Before Nowlin could arrive by train the murderer had been released. With two years' efforts nullified, there was nothing for him but to resume the weary search.

Joe Delbono, perhaps figuring that there might be such a thing as abusing too much the Springfield sanctuary, left that city and went to Chicago and, under the name of Michael Blando, opened a restaurant. On August 23, this year, poetic justice overtook him. He and his wife had attended a meeting of Sicilians on South Halstead street. They had entered their car to go home when two men stepped out of the shadows and to the side of the car. Several shots were fired. "Michael Blando" was killed.

"My husband's right name," the woman told the police, "was Joseph Delbono. He shot and killed Henry Nowlin."

The killing of Delbono has not been explained. It may have been just an incident of a Chicago bootleggers' war or it may have been reprisal for the killing of James Mariotti. What matters is that Joe Delbono, who is believed to have been the one who fired the shots that killed Henry Nowlin, is dead. Whatever flip of fate may have contributed to that consummation, Claude Nowlin is satisfied.

Sam Delbono is still free, but the search for him goes on.

* * * * * *

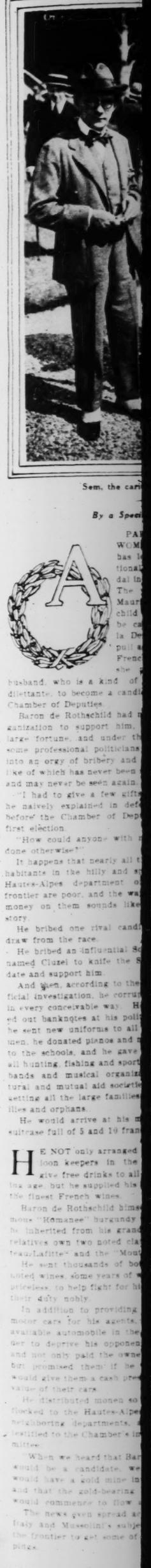
MORE than four years have passed since Henry Nowlin was murdered, but for Claude Nowlin they have not been years of healing. His grief is not assuaged. His only comfort is carrying on, spending himself and the product of his labors in a quest that knows no ending.

"I owe that to the memory of my son," he says. "It is the least that I can do. I expect to do that if necessary as long as I live."

I asked him, gently, to tell of their parting that day more than four years ago, at the train gate in St. Louis Union Station. He raised his eyes to the portrait of his son, in military school uniform, on the wall of his office. Mist came into them. His face twitched. He controlled himself with difficulty. His voice trembled:

"We were very close. . . . He was a big boy, almost a man. . . . He kissed me good-by. . . ."

It was as though the years had dropped away, and the man, the father, stood again in the Union Station midway. . . . The boy, a big boy, almost a man, straight like a soldier, was passing through the train gate, hurrying, for he had tarried too long. . . . Waving his hand in final farewell.



Sem, the cari

By a Speci

PA
WOM
has l
tional
dal in
The
Maur
child
be ca
la De
pull a
Frenc
she
husband, who is a kind of
dilettante, to become a candi
Chamber of Deputies.

Baron de Rothschild had
ganization to support him,
large fortune, and under th
some professional politicians
into an orgy of bribery and
like of which has never been
and may never be seen again.

"I had to give a few gift
he naively explained in def
before the Chamber of Dep
first election.

"How could anyone with
done otherwise?"

It happens that nearly all t
habitants in the hilly and s
Hautes-Alpes department o
frontier are poor, and the wa
money on them sounds like
story.

He bribed one rival candi
draw from the race.

He bribed an influential Sc
named Cluzel to knife the S
date and support him.

And when, according to the
ficial investigation, he corru
in every conceivable way. H
ed out banknotes at his poll
he sent new uniforms to all
men, he donated pianos and
to the schools, and he gave
all hunting, fishing and sport
bands and musical organiz
tural and mutual aid societie
getting all the large families
ilies and orphans.

He would arrive at his
suitcase full of 5 and 10 fran

HE NOT only arranged
loon keepers in the
give free drinks to all
ing age, but he supplied his
the finest French wines.

Baron de Rothschild hims
mous "Romanee" burgundy
he inherited from his grand
relatives own two noted cla
teau Lafitte" and the "Mou

He sent thousands of bo
noted wines, some years of w
priceless, to help fight for hi
their duty nobly.

In addition to providing
motor cars for his agents,
available automobile in the
der to deprive his opponen
and not only paid the owne
but promised them if he
would give them a cash pre
value of their cars.

He distributed money so
flocked to the Hautes-Alpes
neighboring departments, a
testified to the Chamber's in
mittee.

"When we heard that Bar
would be a candidate, we
would have a gold mine in
and that the gold-bearing
would commence to flow a

The news given spread ac
Italy and Mussolini's subje
the frontier to get some of
prize.

n custody; R. W. Carr and Mrs.
who knew Delbono well. Each
n asked if Joe Delbono was in
rned toward him as he sat a
and looked him in the eye and
his face and said:
oe Delbono."
id something about the sacred
accused person, and took a re-
noon. When the hearing was
aid he had spent some time in
e law was thus and so. The de-
te was required to make strict
demanding State had offered
f identity, but only one witness
man in Missouri the night of
On the other hand, several of
countrymen had testified that
Springfield at the time. The
thus and so, it was the conclu-
executive" that the requisition
be denied.

dazed Missourians departed.
o and his friends joyously
their way. Delbono called
e Sheriff's office and his
s returned to him in token
mity which should subsist
law and a person who had en-
enefits at the hands of the Gov-
sition officer.
unted up James Mariotti, who
deal about him and might have
him, and shot him. Mariotti,
ed, was able to say that he had
by Joe Delbono, alias William
d that he had been shot to seal
cerning the Nowlin murder.
ing, at about the same time, of
d, who had been associated with
s also believed to have grown
owlin murder, but Chcioppi re-
.
owlin, when Delbono was set
ins, was trying to reach Spring-
plane in which he left Oklahoma
abled and had to descend. Be-
could arrive by train the mur-
en released. With two years'
fied, there was nothing for him
e the weary search.
no, perhaps figuring that there
ch a thing as abusing too much
old sanctuary, left that city and
icago and, under the name of
ndo, opened a restaurant. On
his year, poetic justice overtook
d his wife had attended a meet-
ians on South Halstead street.
tered their car to go home when
pped out of the shadows and to
the car. Several shots were
chael Blando" was killed.
and's right name," the woman
ice, "was Joseph Delbono. He
lled Henry Nowlin."
ng of Delbono has not been ex
may have been just an incident
go bootleggers' war or it may
eprisal for the killing of James
What matters is that Joe Del-
s believed to have been the one
e shots that killed Henry Now-
. Whatever flip of fate may
puted to that consummation,
lin is satisfied.
ono is still free, but the search
s on.

* * * * *

than four years have passed
Henry Nowlin was murdered.
or Claude Nowlin they have
years of healing. His grief
suaged. His only comfort is
spending himself and the
his labors in a quest that
ding.
at to the memory of my son."
It is the least that I can do. I
that if necessary as long as I

im, gently, to tell of their part-
more than four years ago, at
te in St. Louis Union Station.
s eyes to the portrait of his son,
school uniform, on the wall of
Mist came into them. His face
e controlled himself with dif-
voice trembled:
very close. . . . He was a
ost a man. . . . He kissed
. . . ."
though the years had dropped
he man, the father, stood again
Station midway. . . . The
oy, almost a man, straight like
as passing through the train
ng, for he had tarried too long.
ving his hand in final farewell.



Sem, the caricaturist, a lady and the Baron de Rothschild.

French Chamber *EXPELS A* ROTHSCHILD

Ambitious Wife Put Good-Natured Millionaire in Politics — His Lavish Campaign Put a Poverty-Stricken District on Its Feet.

By a Special Correspondent of the Post-Dispatch

PARIS, France.

A WOMAN'S ambition has led to a sensational election scandal in France.

The wife of Baron Maurice de Rothschild was anxious to be called "Madame la Deputee" and to pull a few strings in French politics. So she persuaded her husband, who is a kind of good-natured dilettante, to become a candidate for the Chamber of Deputies.

Baron de Rothschild had no party or organization to support him, but he has a large fortune, and under the guidance of some professional politicians he plunged into an orgy of bribery and corruption the like of which has never been seen in France, and may never be seen again.

"I had to give a few gifts to the poor," he naively explained in defending himself before the Chamber of Deputies after his first election.

"How could anyone with my name have done otherwise?"

It happens that nearly all the 105,000 inhabitants in the hilly and sparsely settled Hautes-Alpes department on the Italian frontier are poor, and the way he showered money on them sounds like a Cinderella story.

He bribed one rival candidate to withdraw from the race.

He bribed an influential Socialist Deputy named Cluzel to knife the Socialist candidate and support him.

And then, according to the Chamber's official investigation, he corrupted the voters in every conceivable way. He openly handed out banknotes at his political meetings; he sent new uniforms to all the town firemen, he donated pianos and moving pictures to the schools, and he gave subventions to all hunting, fishing and sporting clubs, town bands and musical organizations, agricultural and mutual aid societies, without forgetting all the large families, the poor families and orphans.

He would arrive at his meetings with a suitcase full of 5 and 10 franc notes.

HE NOT only arranged with all the saloon keepers in the department to give free drinks to all citizens of voting age, but he supplied his supporters with the finest French wines.

Baron de Rothschild himself owns the famous "Romanee" burgundy vineyard, which he inherited from his grandfather, and his relatives own two noted clarets—the "Chateau-Lafitte" and the "Mouton-Rothschild."

He sent thousands of bottles of these noted wines, some years of which are almost priceless, to help fight for him, and they did their duty nobly.

In addition to providing 10 magnificent motor cars for his agents, he hired every available automobile in the country, in order to deprive his opponents of transport, and not only paid the owners a high price, but promised them if he was elected he would give them a cash present equal to the value of their cars.

He distributed monen so freely that men flocked to the Hautes-Alpes from all the neighboring departments, and one witness testified to the Chamber's investigating committee:

"When we heard that Baron de Rothschild would be a candidate, we knew that we would have a gold mine in the department and that the gold-bearing brook, Pactolus, would commence to flow again."

The news even spread across the Alps to Italy and Mussolini's subjects flocked over the frontier to get some of the golden drippings.

One witness, who was not even a voter in the department, testified that he had received 800 francs in handouts in a single day.

Baron de Rothschild was elected Deputy in August, 1924, and in spite of the tremendous influence of his family in France, there was a great outcry as the details of his campaign methods slowly filtered out from this remote province.

Incidentally, he had been vainly summoning the stork for 18 years, and his election caused so much joy in the family that a few months later it came sure enough.

IT IS generally believed that he spent over $200,000 on this election, which is an enormous amount when it is converted into francs at the rate of 33 to the dollar.

Baron de Rothschild is a great-great-grandson of Mayer Anselm Bauer of Frankfort, and the story of how this modest Jewish banker laid the foundation of the Rothschild financial dynasty makes a sharp contrast to the frivolities of his descendants. Bauer was just a little banker at the "Sign of the Red Shield" in "Jew Alley," in Frankfort, but renowned for his integrity. Elector William of the Province of Hesse-Cassel came to see his stamp collection, one day, as both were ardent stamp collectors, and he was so impressed with Bauer's honesty and financial knowledge that in 1801 he appointed him his business agent.

The Elector had to flee when Napoleon invaded Germany, and he turned all his silver and gold over to Bauer to hide for him. The latter buried it in his garden and afterward invested it so skillfully that he returned it to the owner with 5 per cent interest. The Elector was so delighted that he recommended Bauer to all the German nobility, who gave him their funds to invest.

Bauer rapidly became a great banker—he had taken the name of Rothschild from the red shield on his bank—and sent his son, Nathan Meyer, to London, a second son to Vienna and a third to Naples. A fourth son remained at Frankfort and a fifth son, James de Rothschild, established himself in Paris after Waterloo had been fought.

The father died in 1812, and 10 years later, Metternich, the great Austrian Prime Minister, gave the title of Baron to all the sons.

Nathan Meyer Rothschild, who went to London, proved to be an even greater genius than his father.

He not only organized a system of sailing boats and carrier pigeons to receive financial information from all over Europe, but he was present at the battle of Waterloo, and his couriers reached London two hours ahead of the official news, which enabled him to make a great coup on the Stock Exchange.

His son, Lord Rothschild, became one of the most influential men in England, and when he died, in 1915, the fortune of all the Rothschilds was estimated at $2,000,000,000.



Rothschild and Sardanopolis, his horse, which won the Grand Prix.

JAMES DE ROTHSCHILD, who opened a branch in Paris, handled the French reparation payments after Waterloo, financed the first railway in France, and his son Alphonse—1827-1905—handled the French reparation payments after the Franco-Prussian War and became the greatest financier in France, as well as an influential political and social leader.

Alphonse's son, Edmond de Rothschild, who is now the head of the Rothschild banking house in Paris, is one of the regents of the Bank of France, and one of the most powerful and respected men in France today.

The two nephews of Edmond de Rothschild—Maurice and Henri—are not made of the same stuff as their great-great-grandfather Bauer of Frankfort.

The founder of the dynasty was all wool and a yard wide, but Henri and Maurice are made out of lighter material.

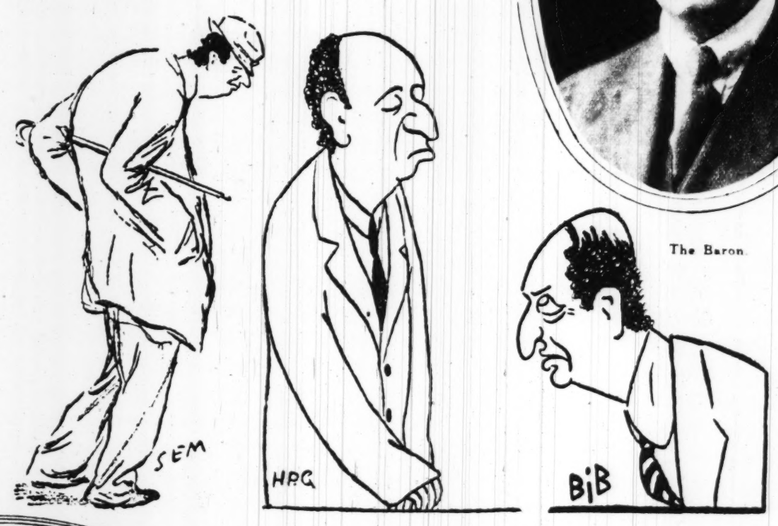
Henri, who fancies himself a dramatic author, bought the Theater de la Madeleine in Paris, hired a company, and sets Paris in high glee every winter by producing his erratic plays at elaborate expense.

Maurice, who is timid, good-natured and easy-going, played with a racing stable until his wife became interested in politics.

The two brothers, who have inherited large fortunes, do not have the slightest interest in finance or banking, and it has often been remarked that in their eyes is a kind of vacant stare, a tired, flickering kind of extinct gaze, and a picturesque French writer said once that "the glitter of gold too long handled has put out and tired their eyes, as is the case with those who make gold and silver embroidery."



The Baron.



As Paris cartoonist saw the Baron.

AFTER her husband had dropped a small fortune in horse racing, Baroness Maurice de Rothschild, born Naomi Halphen, who belongs to one of the principal French Jewish families—the Jewish women are leading the woman suffrage movement in France—persuaded him to enter politics in order to help the cause and, running as an Independent, he was elected a Deputy for the Hautes-Pyrenees department on the Spanish frontier in 1919.

In spite of huge expenditure he was defeated at the general elections in the same province in May, 1924, but several weeks later a newly-elected Deputy in the Hautes-Alpes department died suddenly.

Baron de Rothschild saw an opportunity to run in the special election in this department—a French Deputy does not need to be a resident of his department—and, under the impulsion of his wife and a Socialist Deputy named Cluzel, who wished to be his financial manager, he plunged into a campaign that will remain historic in France for its comedy as well as its corruption.

The campaign was simplified because the Hautes-Alpes is a poor, straggly mountainous province, with only 17,000 electors, rather off the beaten track.

In this election Baron de Rothschild not only bribed the voters individually, but he bribed them collectively.

"I see that you are as poor as church mice here," he said to them in substance. "If you elect me Deputy I will make you all rich. I will bring tourists here and build tourist hotels. I will guarantee a loan to build roads and railroads. I will lend you blooded cattle. I will improve the provincial capital and I will start a bank to loan everyone money at 2 per cent interest."

The peasants of the Hautes-Alpes were convinced that he was joking, but they elected him by a small majority on August 10, 1924.

The election was so notoriously corrupt that the communist, socialist and radical newspapers, for whom he personified capitalism, started a bitter campaign against him, and the Chamber of Deputies decided, on April 1, 1925, to send a commission to the Hautes-Alpes to investigate the corruption and make a report on whether he should be validated or not.

In the meantime, Baron de Rothschild actually carried out all the promises he made his supporters.

He opened a bank that loaned money at 2 per cent interest.

He gave money out of his pocket to build new roads through the department.

He floated a loan of 500,000 francs at Paris for improvements at Gap, the provincial seat.

He floated another loan to build railways through the department.

He built tourist hotels, advertised the sights of the Hautes-Alpes and is really attracting tourists there.

He sent a score of pedigreed bulls and gave his electors free use of them to improve their stock.

He planted vineyards on the hills and is trying out other crops.

THE Chamber's commission finally finished its investigation and, although the evidence of corruption was overwhelming, the majority of the commission decided to recommend his validation.

Baron de Rothschild, however, had his misgivings, and, in his naive, innocent way, he daily sent a basket of partridges and pheasants to 400 Deputies last winter. He has one of the biggest hunting preserves in France, and he apparently kept his game keepers busy killing game for the Deputies who were to judge his case. The majority of these Deputies accepted the game but blackballed him just the same.

The Chamber received the commission's report on July 1, 1926, and Baron de Rothschild proved to be a damning witness against himself.

A Communist Deputy then read a lot of testimony from the report, like the following:

An Italian mason had fallen off a scaffold in the Hautes-Alpes, and when he recovered he went to see Baron de Rothschild, as everyone said the latter was giving money away.

"You have seven children?" the Baron exclaimed. "That's fine, but do you have your voter's card?"

"I am not a voter here, I am an Italian," the man explained.

"Then I can't give you anything," the Baron replied.

In spite of the commission's recommendation that he be validated, the Chamber voted 202 against 86 to invalidate his election.

The 300 Deputies who were absent also favored invalidation, but they remained away in order not to vote with the 25 Communists who led the fight against validation.

A new election was held in the Hautes-Alpes on October 3, and Baron de Rothschild, who is immensely popular there now, won an overwhelming victory with 10,540 votes against 3149 of his nearest opponent.

The French newspapers declare that the last contest was even more corrupt than the first one, and many demanded that the election be invalidated again, but there is very little likelihood of this.

If he is invalidated a second time he will undoubtedly be elected again by an even greater majority, and then he can laugh at the Chamber.

MAURICE DE ROTHSCHILD was brought up by his grandfather, Baron Alphonse, who lived in magnificent style.

The country house of Baron Alphonse is a magnificent chateau a few miles east of Paris, called Ferrieres, and Maurice was reared there like a young Prince, as the family had high hopes of him.

The Rothschilds built this castle to rival Versailles, and they filled it with some of the most valuable art treasures in Europe.

Baron Edmond, who is the head of the family in France, devotes all his time to investing the wealth of himself and his relatives, as he has no time for banking business.

The Rothschild fortune in France today is estimated at more than $1,000,000,000, and is growing rapidly all the time. It shrunk slightly after the war, owing to the depreciation of the franc, but on the other hand they did not lose any money in Russia.

They have put most of their money in the best French railways and industrial enterprises, and they have a controlling interest in the Nord Railway, which is the most prosperous in France.

The branches of the Rothschild family in the various countries still co-operate financially and still intermarry to some extent, but they lack the geniuses they had a few years ago.

The English branch has almost disappeared, the Austrian branch has lost its importance and only the French and German branches have much vitality left.

There is one passion of the family that never flags, and that is its interest in collecting stamps.

The founder of the house attributed his start in life to Elector William's coming to see his stamp collection, and he set this up as a sort of lucky fetish for the family.

And to this day every Rothschild collects stamps from the time he is born until the day he dies.

Now Ernest Marland Has a Garden

He Wanted One for 40 Years and Now That Wealth Has Come to Him He Has One That He Shares With His Neighbors and He Invites Everybody to Come and See It

By a Staff Correspondent of the Post-Dispatch



PONCA CITY, Oklahoma.

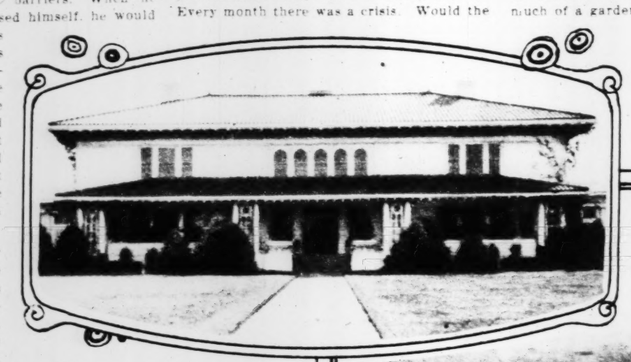
ERNEST MARLAND always wanted a garden. A great garden filled with flowers and green and growing things. When he was a boy he clung to paling fences and coveted the glories that grew beyond the barriers. When he was a man, he promised himself, he would have a garden of his own, such a garden as nobody ever saw before. And there wouldn't be a fence around it. It would be his garden, but everybody in the world could come and walk in it and enjoy the flowers and the green and growing things.

Now, Ernest Marland is a man and he has a garden, and it is for a truth such a garden as seldom is seen, and there is no fence around it. It is open to everybody, to the neighbors and the neighbors' children and all the city's dwellers and the strangers who come from afar.

Not a garden only but a refuge for the birds and a golf course and parks for polo and open fields for other outdoor sports, something like 2500 acres in all, his gift to his city and to his generation and to generations to come. All because he always wanted a garden.

Up to eighteen years ago, the man who wanted a garden had to be content with gazing at others' gardens for he had not made such a success in life as would entitle him to indulge his life-long desire. He was 32 years old then and had won a sort of place among men, as a Pittsburg lawyer, who had turned from law to West Virginia coal leases, adventuring some in oil and gas, in hopes of greater gains than his profession promised, but his winnings had not been great, at no time great enough to justify the acquisition of a garden, and, in fact, at 32, his dream garden was less likely of fulfillment than it had been at odd times before, for the tale that is told out here is that about all he got out of West Virginia oil and gas was experience and at 32 he was pretty thoroughly flattened out.

Oil and gas had claimed him as their own, however, and though they had buffeted him he still had high hopes and was game for another encounter.



The Marland home.

OUT here on the plain was the 101 Ranch, cut through by Salt Fork River, stretching almost to the horizon, a great expanse of grazing land, serving well its purpose, but it occurred to George Miller, one of the trio since known to fame as the Miller Brothers, that there might be oil somewhere under the vast Miller holdings. It was a well known fact that oil was hidden deep in the earth. Pools of it had been found here and there. There had grown up a geological jargon, but if anybody had asked George Miller he would have said that he thought it was mostly bunk. Oil might be anywhere. One man's guess was as good as another's. The only way to find out was to poke a pipe down and see what came out.

Maybe, if a pipe was poked down on the 101 Ranch, oil would come out. Maybe not. It was just a gamble. He was too busy to do any poking himself, but there was plenty of room on the ranch. If somebody wanted to come along and bore a hole to find out what was down below he would co-operate to the extent of giving them plenty of room to bore.

He talked about it to Lieutenant Frank Kenny at Oklahoma City. The Lieutenant was going East. "If you see anybody who wants to take a chance by boring for oil on our place send him out," said Miller.

IN PITTSBURG Lieutenant Kenny mentioned the matter to Ernest W. Marland. He could not, of course, undertake to say that there was oil under the Miller land, but he could say that there was plenty of room to look for it.

Marland was interested. The tradition that has come down is that he knew his geology and it told him that there was a chance for oil out here. If you ask George Miller, though, he just grins and gives it as his seasoned opinion that Marland knew precisely as much about geology as a hog knows about Sunday. Which isn't much.

However that may be, Marland came, bringing two or three friends with him. With him then, or shortly afterward, were associated Lew Wentz, J. G. McCaskey and Joseph M. Weaver. They scraped up a little money somehow and Miller told them to take all the room they needed on the ranch, and joined with them in organizing the 101 Ranch Oil Co. They hired V. A. Waldo to do the drilling.

The first boring was done out a little way from the big ranch house. It was a toss-up whether they would be able to hold out. About the only thing that they needed was money, but they needed that bad. It was slow work. Waldo's Mexicans were inexperienced and they hated to hurry anyway. Every month there was a crisis. Would the syndicate be able to scrape together enough dollars for the pay-off? As to what was coming to Waldo for his month's toil, maybe he got it and maybe he didn't. It all depended upon how good he was at poker, for the question of payment or no payment was left, Miller says, to the arbitrament of the poker game. The syndicate played the borer. His month's pay was the stake. If the syndicate won, Waldo had to bore for nothing until the next pay day and the next poker game. If he won the syndicate rustled for enough money to pay its debt of honor.

The well was a "duster." No oil.

There were indications, though. Waldo gave it as his opinion that there was oil somewhere near. But they had to have money to go ahead.

Marland and McCaskey knew a man back in Pittsburg who had sold something and had some money. If they could get it. It wouldn't be easy. It would take strategy. They worked out a plan. The man's name was William H. McFadden. They would send McCaskey to do the talking and Miller for atmosphere. Perhaps the Mc and the breeze of the plains would turn the trick.

This McFadden was a sick man. They found him on a sleeping porch. McCaskey talked and Miller posed. The talk was of strata and anticlines and such. McFadden was impressed. Maybe he would come in.

As they were leaving Miller, mistakenly supposing he was out of earshot of McFadden, said to McCaskey: "Mac, if we are going to get that man's money we'd better get it quick or he'll be dead."

McFadden heard it and it made him mad. So they thought he was going to die. He would fool them. He came out and put his money in and put himself in. He was full of fight and the outdoor life cured him.

THERE was some difference of opinion about where to start the second well. The syndicate favored one location. The well man favored another. His reason was that it was near his boarding house. He had his way. Marland and the others said, "Oh, very well." It turned out afterward that the syndicate had picked out the best place, geologically considered. George Miller mentions it as going to show that geology did not have much to do with it at that stage.

They put down nine wells with McFadden's money. Plenty of gas, but no oil. So they organized as a gas company. The next one struck oil. It was on the Calla-Him Indian allotment, under lease to the Millers. It came in unexpectedly. Miller was out on the ranch. Wentz was the only man of the outfit in Ponca City. The well man got word to him. He hired a livery team, a forgivable extravagance under the circumstances, and went tearing out to the ranch to find Miller and tell him about it. Marland was off bossing the job of putting a pipe line across Salt Fork at Whiteagle. They found him in the river with his pants off and broke the news to him. He put on his pants and they rampaged back to the well.

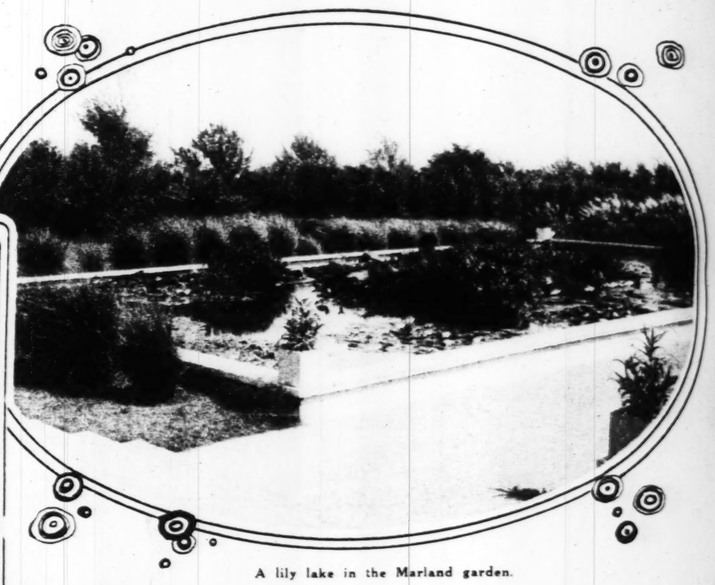
That was the beginning of Ponca City's oil boom and the beginning of Marland's wealth. Now he is head of the vast Marland interests, one of the richest men of the world. And he has his garden.

Everybody expected, when Marland was making money hand over fist, that when he had made so much that it would take about all of his time to spend it, he would go away to New York or some other hectic center, as oil magnates usually do, and make his home there. Everybody was wrong. New York is too crowded. A man couldn't have much of a garden there.

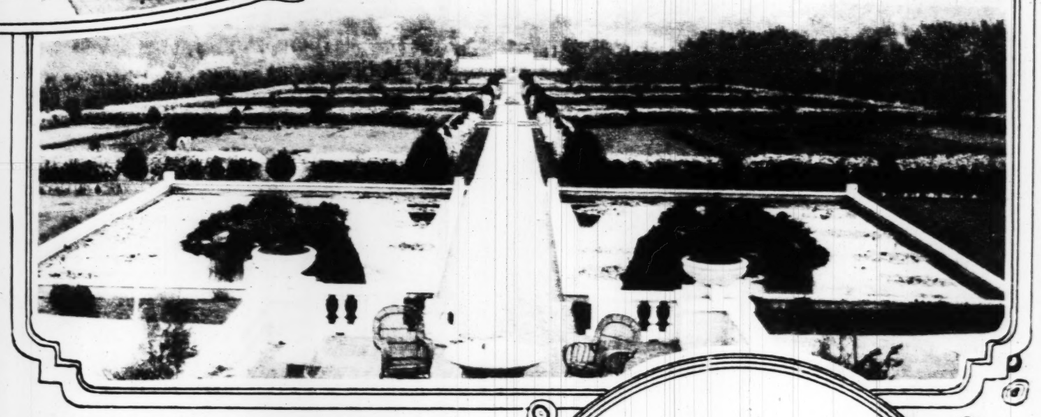
In Oklahoma it is different. Here anyone who is so minded can have a garden of a few thousand acres without encroaching upon his neighbors. So, when Marland had made a little money in oil, as he was once heard to express it, he came to the determination to make his home in Oklahoma and looked about for a suitable place. It would have to be somewhere around Ponca City, for here he had made his money and here were his interests.



Ernest W. Marland.



A lily lake in the Marland garden.



The Marland garden.

There was a site east of town that he could get. It was only 80 acres, but it would do for a start. It was hardly the place that anybody else would have chosen for a home. It was nothing but cornfield and stubble. There was not a tree or a shrub on it. In the middle of it was the town dump. The only thing that it had to recommend it was its elevation. Not much of an elevation at that. A hill man would have to look twice to see it, but it is what they call elevation in Oklahoma.

Marland, though, always keeping in mind the garden he hoped to have, had studied landscaping. It was not like his early geology. He took pencil and paper and drew a house and a garden, with walks and avenues. The only trouble was that the paper was not big enough. The walks and avenues ran off of the edge. It was plain that he would have to have more room. So he increased it to 400 acres. On 400 acres a man could have a garden of such dimensions that he would not bark his shins on the statuary when he went walking in the cool of the evening. He could even have a golf course off at one side. He used a bigger sheet of paper and sketched in the golf course.

He built his house, which didn't take very long, and began building his garden and golf course, which would take a good while. The first winter he cleared the cornfield and stubble and dimensioned his garden and golf course, and defined their boundaries with three miles of privet hedge.

He needed a lot of trees, if the place was going to look like anything. It takes a long time to grow trees. He was not content to wait upon Nature's slow processes. He sent scouts to the river bottoms five to fifteen miles away and they located 400 trees, ten to twelve inches in diameter. They were dug up and hauled in and placed where they would do the most good.

The second year the concrete walks were laid in the garden, permanently defining its formal scheme. The garden itself, as thus defined, was possibly the largest private garden in the United States, 400 by 1600 feet. Shrubbery was brought from all over the United States, including every variety of evergreen. In six years he had brought together a great variety of shrubbery and plant life, native to the various parts of the country. Many of the specimens were from warmer and colder climes, which had to be protected in winter or summer, according to their nature. They included 20 half-grown magnolias, 20 feet high, from Avery Island, Louisiana. To protect them from the blasts of Oklahoma winters each was separately housed where it stood.



George Miller driving the stake for the first oil test in the Ponca City field, in 1909, with his wife and mother and Marland looking on.



In the Marland game refuge.

A Marland golf course hazard.

THE golf course took form and comeliness apace with the garden. In its comeliness it was unlike other golf courses, for it was lavishly landscaped. Marland could see no reason why golf should be played on a bare field, with nothing but sward and undulations to relieve it. Anyway, he wasn't going to have anything about his place that couldn't be landscaped. He would leave the fairways open. That was the only concession he would make to the exigencies of the game.

Long before the garden and course were finished Marland gave out that the grounds were for everybody. He would retain only the right to keep them up and pay the bills. Outside of that they were for the public to enjoy, whether it found its enjoyment in strolling through the garden or playing on the links.

To be sure, creating and keeping up such grounds cost a pretty penny, about $250,000 for materials and labor in the six years that they were being brought to perfection and the hire of 30 men all the year round to look after them.

It came to the ears of Marland one day that certain of the town's golf players, feeling themselves obligated, were creating a fund to assist, at least, in caring for the course. It was nice of them, but Marland gently but firmly squelched the plan. It wouldn't do, he said, because those who were not able to contribute to the fund would not feel free to pay.

Local players, of whom there are many in the town of 18,000, have become accustomed to playing in a setting of flowers and shrubs, but visiting players find their play cramped by the distractions of fairways with fancy borders and roughs garnished with flower beds and the water hazards covered with every variety of lilies that can be grows in this climate.

IT WAS a safe guess that a man who had always wanted a garden would not be satisfied when he had it, even with a golf course on the side. Before these had their finishing touches Marland was reaching out for other and greater barrens on which to bring to bear his beautifying touch. His new plan embraced the birds and fowls of the air and the fishes of the waters and such other wild life as could fit into a game preserve program. Three hundred acres were set aside wherein the life of every wild thing would be sacred and a force of landscapers, headed by Marland, fell upon the uncomely area and converted it into a place of loveliness.

"For," says Marland, "I can conceive of no greater service that I might render to our State than to preserve the remnants of our wild life and restore in some degree to our woods, plains and streams the birds, animals and fish which formerly abounded and were one of the greatest assets of the State during the pioneer days."

And there are polo fields for the encouragement of the sport, which has many active devotees in Ponca City, with tournaments under the direction of Don L. Henderson, who was in charge of outdoor recreations for the United States Army on the Rhine, and great open spaces for fox hunting and all sorts of sports, and a projected flying field.

And always, wherever possible, landscaping is done, for there are no boundaries to the garden which Ernest Marland always wanted and dreamed about and is making a glorious reality wherever his hand touches.

TO THE dooryards of the 5000 employes of the Marland companies and to the yards of the other residents of the city and to the more than 400 filling stations maintained by the company, far and near, the gardening infection has spread and in all of these places there are gardens that are fair to look upon.

Just now, in the midst of the game preserve, a great stone mansion is going up, at a cost which may run close to a million dollars, which is to be a house of hospitality for the guests who come to visit the man or attend the numerous recreational activities which he sponsors.

Nobody can tell how much greater may be the extension of Marland's garden. Out beyond the present boundaries are miles of farmland that he owns. Already, by agreement, these are included in the game sanctuary and afford additional range for cross country riding between crop seasons. These farms may be absorbed sooner or later in the general plan. It may come to pass that Ponca City, on the Oklahoma plain, will be known for its greatest privately-owned recreation grounds in the world. All because Ernest Marland always wanted a garden.

rden



n.

er it found its enjoyment in ough the garden or playing on

, creating and keeping up such a pretty penny, about $250,000 and labor in the six years that eling brought to perfection and 30 men all the year round to em.

o the ears of Marland one day of the town's golf players, feel- res obligated, were creating a ist, at least, in caring for the was nice of them, but Marland firmly squelched the plan. It , he said, because those who le to contribute to the fund eel free to pay.

ers, of whom there are many in 18,000, have become accustomed n a setting of flowers and visiting players find their play the distractions of fairways with rs and roughs garnished with and the water hazards covered ariety of lilies that can be grown te.

a safe guess that a man l always wanted a garden ot be satisfied when he en with a golf course on Before these had their fin- es Marland was reaching out d greater barrens on which to r his beautifying touch. His braced the birds and fowls of he fishes of the waters and such 'e as could fit into a game pr n. Three hundred acres were herein the life of every wild be sacred and a force of land- ed by Marland, fell upon the a and converted it into a place

s Marland, "I can conceive of ervice that I might render to n to preserve the remnants of and restore in some degree to ains and streams the birds, ani- which formerly abounded and he greatest assets of the State loneer days."

are polo fields for the en- of the sport, which has many s in Ponca City, with tourna- the direction of Don L. Hen- was in charge of outdoor rec- he United States Army on the eat open spaces for fox hunt- rts of sports, and a projected

s, wherever possible, land- one, for there are no boun- garden which Ernest Marland d and dreamed about and is ous reality wherever his hand

dooryards of the 5000 of the Marland companies he yards of the other resi- ty and to the more than 400 maintained by the company, the gardening infection has all of these places there are re fair to look upon.

the midst of the game pre- tone mansion is going up, at y run close to a million dol- to be a house of hospitality who come to visit the man umerous recreational activ- sponsors.

tell how much greater may of Marland's garden. Out ent boundaries are miles of e owns. Already, by agree- included in the game sanc- d additional range for cross between crop seasons. These absorbed sooner or later in . It may come to pass that the Oklahoma plain, will be reatest privately-owned rec- in the world. All because always wanted a garden.

Ukridge Sees Her Through

By P. G. Wodehouse

Payment of 100 Pounds Had Been Guaranteed for Dora by Ukridge, the Insolvent. His Maneuvers Culminate in a Stroke of Financial Genius.



THE girl from the typewriting bureau had a quiet but speaking eye. Rising from that formidable notebook, it met mine with a look of exasperated bewilderment. I could read what was in her mind. She thought me a fool. And as this made the thing unanimous, for I had been feeling exactly the same way myself, I decided that the painful exhibition must now terminate.

It was Ukridge who had let me in for the thing. He had fired my imagination with the tales of authors who were able to turn out 5000 words a day by dictating their stuff. Although I felt that he was merely trying to drum up trade for the typewriting bureau in which his young friend, Dora Mason, was now a partner, the lure of the idea had gripped me. It was only when those gleaming eyes looked into mine and that pencil poised itself to record the lightest of my golden thoughts that I discovered what I was up against.

"I'm sorry," I said, "but I'm afraid it's not much use going on. I don't seem able to manage it."

Now that I had admitted my idiocy, the girl's expression softened.

"Lots of people can't," she said. "It's just a knack."

"Everything seems to go out of my head."

"I've often thought it must be very difficult to dictate."

Two minds with but a single thought, in fact. Her reasonableness, combined with the relief that the thing was over, induced in me a desire to babble. One has the same feeling when the dentist lets one out of his chair.

"You're from the Norfolk Street Agency, aren't you?" I said. A silly question, seeing that I had rung them up on the telephone and asked them to send somebody round; but I was still feeling the effects of the ether.

"Yes."

"That's in Norfolk street, isn't it? I mean," I went on hurriedly, "I wonder if you know a Miss Mason there? Miss Dora Mason."

She seemed surprised.

"My name is Dora Mason," she said.

I HAD not supposed that partners in typewriting businesses stooped to going out on these errands. And I was conscious of a return of my embarrassment, feeling—quite unreasonably, for I had only seen her once in my life, and then from a distance—that I ought to have remembered her.

"We were short-handed at the office," she explained, "so I came along. But how do you know my name?"

"I am a friend of Ukridge's."

"Why, of course! I was wondering why your name was so familiar. I've heard him talk so much about you."

We settled down to a cozy tete-a-tete. She was a nice girl, the only flaw in her character being an absurd respect for Ukridge's intelligence and abilities. I, who had known that foe of the human race from boyhood up and was still writhing beneath the memory of the night when he had sneaked my dress clothes, could have corrected her estimate; but it seemed unkind.

"He was wonderful about this typewriting business," she said. "It was such a splendid opportunity. But for Mr. Ukridge, I should have let it slip. You see, they were asking 200 pounds for the partnership, and I only had a hundred. And Mr. Ukridge insisted on putting up the balance. You see—I don't know if he told you—he insisted that he ought to do something. He says he lost me the position I had with his aunt. It wasn't his fault, really, but he kept saying if I hadn't gone to that dance with him I shouldn't have gone back late and been dismissed. So"——

"Did you say that Ukridge insisted on finding the rest?" I gasped.

"Yes."

"He gave you a hundred pounds? Ukridge!"

"Guaranteed it," said Miss Mason. "I arranged to pay a hundred pounds down and the rest in 60 days."

"But suppose the rest is not paid in 60 days?"

"Well, I'm afraid I should lose my hundred. But it will be, of course. Mr. Ukridge told me to have no anxiety about that. Well, Mr. Corcoran, I must be going now. I'm sorry we didn't get better results with the dictating. I should think it must be very difficult to do till you get used to it."

Her cheerful smile struck me as one of the most pathetic sights I had ever seen. Poor child, bustling off so brightly when her future rested on Ukridge's ability to raise a hundred pounds!

I WAS pursuing this train of thought when the banging of the door, followed by footsteps on the stairs and a confused noise without, announced Ukridge's arrival.

"I say, laddie," he said, entering the room, as was his habit, like a northeasterly gale, "was that Dora Mason I saw going down the street? It looked like her back. Has she been here?"

"Yes. I asked her agency to send someone to take dictation, and she came."

Ukridge reached out for the tobacco jar, filled his pipe, replenished his pouch, sank comfortably onto the sofa, and adjusted the cushions.

"What is all this I hear about your guaranteeing Miss Mason a hundred quid?" I asked.

"Ah, she told you? Yes," said Ukridge, airily, "I guaranteed it. Matter of conscience, old son. You see, it was my fault that she was sacked by my aunt. Got to see her through, laddie, got to see her through."

I goggled at the man.

"Look here," I said. "Let's get this thing straight. A couple of days ago you touched me for 5 shillings and said it would save your life."

"It did, old man; it did."

"And now you're talking of scattering a hundred quid about the place. Do you smoke it or inject it with a needle?"

There was pain in Ukridge's eyes.

"I don't like this tone, laddie," he said. "Upon my Sam, it wounds me. It sounds as if you had lost faith in me, in my vision."

"Oh, I know you've got vision. And the big, broad, flexible outlook. Also snap, ginger, enterprise, and ears that stick out at right angles, like the sails of a windmill. But that doesn't help me to understand where on earth you expect to get a hundred quid."

Ukridge smiled tolerantly.

"YOU don't suppose I would have guaranteed the money unless I knew where to lay my hands on it, do you? If you ask me: 'Have I got the stuff at this precise moment?' I candidly reply: 'No, I haven't.' But it's fluttering on the horizon, laddie. I can hear the beating of its wings."

"Is Battling Billson going to fight and make your fortune again?"

Ukridge winced, and the look of pain flitted across his face once more.

"Don't mention that man's name to me, old horse," he begged. "No, the thing I have on hand now is a business proposition. Gilt-edged, you might call it. I ran into a bloke the other day whom I used to know out in Canada."

"I didn't know you had ever been in Canada," I interrupted.

"Of course I've been in Canada. Why, when I left Canada I was seen to the steamer by a couple of policemen. Well, I ran into this bloke in Piccadilly. He was looking rather lost. Couldn't make out what the deuce he was doing over here, because, when I knew him, he hadn't a cent. Well, it seems he got fed up with Canada and went over to America to make his fortune. And he did, first crack out of the box. Bought a bit of land about the size of a pocket handkerchief in Texas or Oklahoma or somewhere, and one morning, when he was hoeing the soil or planting turnips or something, out buzzed a whacking oil well. Apparently that sort of thing's happening every day out there. If I could get a bit of capital together, I'm dashed if I wouldn't go to Texas myself.

"Well, we got talking, and he said that he intended to settle in England. I told him the thing for him to do was to buy a house in the country with a decent bit of shooting, and he said: 'Well, how do you buy a house in the country with a decent bit of shooting?' and I said: 'Leave it in my hands, old horse. I'll see you're treated right.' So he told me to go ahead, and I went to Farmingdon's, the house agent blokes. I said I'd got a millionaire looking for a house in the country. 'Find him one, laddie,' I said, 'and we split the commish.' He said, 'Right-o,' and I expect to hear that he's dug up something suitable. Well, you can see for yourself what that's going to mean."

"You're sure this man has money?"

"Crawling with it, laddie."

I AM bound to admit that I felt easier in my mind, for it really did seem as though the fortunes of Miss Mason rested on firm ground. I had never supposed that Ukridge could be associated with so sound a scheme, and I said so. In fact, I rather overdid my approval, for it encouraged him to borrow another five shillings; and before he left we were in treaty over a further deal which was to entail my advancing him half a sovereign in one solid payment. Business breeds business.

For 10 days I saw nothing of Ukridge. As he was in the habit of making these periodical disappearances, I did not worry, but I was conscious of a mild wonder as to what had become of him. The mystery was solved one night when I was walking through Pall Mall.

I say night, but it was nearly 2 in the morning. The streets were deserted, silence was everywhere, and all London slept, except Ukridge and a friend of his whom I came upon standing outside Hardy's fishing-tackle shop. That is to say, Ukridge was standing outside the shop. His friend was sitting on the pavement with his back against a lamp-post.

He was a man of middle-age, rugged of aspect and grizzled about the temples. I was able to inspect his temples because—doubtless from the best motives—he was wearing his hat on his left foot. He was correctly clad in dress clothes, but his appearance was a little marred by a splash of mud across his shirt-front and the fact that he had either thrown away or been deprived of his tie. He gazed at the hat with a poached egg-like stare. He was the only man I had ever seen who was smoking two cigars at the same time.

Ukridge greeted me with the warmth of a beleaguered garrison welcoming the relieving army.

"MY DEAR old horse! Just the man I wanted!" he cried, as if he had picked me out of a number of competing applicants. "You can give me a hand with Hank, laddie."

"Is this Hank?" I inquired, glancing at the recumbent sportsman.

"Yes, Hank Philbrick. This is the bloke I was telling you about, the fellow who wants the house."

"He doesn't seem to want any house. He looks quite satisfied with the great open spaces."

"Poor old Hank's a bit under the weather," explained Ukridge. "It takes him this way. The fact is, old man, it's a mistake for these blokes to come into money. They overdo things. The only thing Hank ever got to drink for the first 50 years of his life was water, with buttermilk as a treat on his birthday, and he's trying to make up for lost time. He's just discovered that there are such things as liqueurs in the world, and he's making them rather a hobby. Says they're such a pretty color. It wouldn't be so bad if he stuck to one at a time, but he likes making experiments. Orders the whole lot and blends them in a tankard. Well, I mean to say," said Ukridge reasonably, "you can't take more than five or six tankards of mixed benedictine, chartreuse, kummel, creme de menthe, and old brandy without feeling the strain a bit. Especially if you stoke up on champagne and burgundy."

A strong shudder ran through me at the thought.

"Does he really?"

"Every night for the last two weeks. I've been with him most of the time."

"What plans have you for his future? His immediate future, I mean. Do we remove him somewhere, or is he going to spend the night here under the quiet stars?"

"I thought if you would lend a hand, old man, we could get him to the Carlton. He's staying there."

I lent a hand, and we went.

THE effect which that encounter had upon me was to cement the impression that in acting as agent for Mr. Philbrick in the purchase of a house, Ukridge was onto a good thing. What I had seen of Hank had convinced me that he was not the man to be finicky about price. Ukridge would undoubtedly make enough out of his share of the commission to pay off Dora Mason's hundred without feeling it. Indeed, for the first time in his life, he would probably be in possession of that bit of capital of which he was accustomed to speak so wistfully. I ceased, therefore, to worry about Miss Mason's future and concentrated on my own troubles.

They would probably have seemed to anyone else minor troubles, but they were big enough to depress me. Two days after my meeting with Ukridge and Mr. Philbrick in Pall Mall, I had received a rather disturbing letter.



AITHRA HOLLAND

We settled down to a cozy tete-a-tete.

There was a paper for which I did occasional work and wished to do more; and the editor had sent me a ticket for the forthcoming dance of the Pen and Ink Club, with instructions to let him have a column and a half of descriptive matter. After I had digested the pleasant reflection that here was a bit of cash dropping on me out of a clear sky, I realized why the words Pen and Ink Club seemed to have a familiar ring. It was the club of which Ukridge's Aunt Julia was president, and the thought of a second meeting with that uncomfortable woman filled me with a deep gloom. I had not forgotten my encounter with her in her drawing room at Wimbledon.

I was not in a financial position, however, to refuse, so the thing had to be gone through; but the prospect damped me. I was still brooding on it when a violent ring at the front doorbell broke in on my meditations. It was followed by the booming of Ukridge's voice. A moment later he had burst into the room. His eyes were wild, his pince-nez at an angle of forty-five and his collar separated from his stud by a gap of several inches. His whole appearance clearly indicated some blow of fate, and I was not surprised when his first words revealed an aching heart.

"Hank Philbrick," said Ukridge, "is a son of Belial, a leper and a worm."

"What's happened now?"

"HE'S let me down, the weak-minded Tishbite! Doesn't want that house in the country. My gosh, if Hank Philbrick is the sort of man Canada is producing nowadays, heaven help the British Empire."

"Why did he change his mind?"

Ukridge laughed with a sharp bitterness that nearly cracked the window pane.

"What happened the other night was the cause of the trouble. Naturally, he woke up with a bit of a head."

"I can quite believe it."

"Yes, but my gosh, what's a head! In the old days, he would have gone and worked it off by taking a dose of painkiller and chopping down a half a dozen trees. Now what happens? Having all this money, he wouldn't take a simple remedy like that. No, sir! He went to one of those Harley street sharks who charge a couple of guineas for saying, 'Well, how are we this morning?' A fatal move, laddie. Naturally, the shark was all over him. Told him he ought to spend six months in a dry, sunny climate. Recommended Egypt. Egypt, for a bloke who lived 50 years thinking that it was a town in Illinois. Well, he's gone for six months, doesn't want a place in England, and I hope he gets bitten by a crocodile. And the lease ready to sign. Upon my Sam, it's a little hard. Sometimes I wonder whether it's worth while going on struggling."

A somber silence fell upon us.

"What will your friend Dora do now?" I asked, at length.

"That's what's worrying me," said Ukridge. "I've been trying to think of some other way of raising that hundred, but I don't mind confessing I am baffled. I can see no daylight."

Nor could I.

"ODD, the way things happen," I said. I gave him the editor's letter. "Look at that."

"What's this?"

"He's sending me to do an article on the Pen and Ink Club dance. If only I had never been to see your aunt"——

"And made a mess of it."

"I didn't make a mess of it. It just happened that"——

"All right, laddie, all right," said Ukridge, tonelessly. "Don't let's split straws. The fact remains, whether it's your fault or not, the thing was a complete frost. What were you saying?"

"I was saying that, if only I had never been to your aunt, I could have met her in a perfectly natural way at this dance."

"Done Young Disciple stuff," said Ukridge, seizing on an idea. "Rubbed in the fact that you could do her a bit of good by boosting her in the paper."

"And asked her to re-engage Miss Mason as her secretary."

Ukridge fiddled with the letter.

"You don't think even now"——

"No, I don't."

"But consider, laddie," urged Ukridge. "At this dance she may be in a malleable mood. The lights, the music, the laughter, the jollity."

"No," I said. "It can't be done. I can't back out of going to the affair, because I'd never get any more work to do for this paper. But I'll tell you one thing: I mean to keep clear of your aunt. I dream of her sometimes, and wake up screaming. In any case, it wouldn't be any use tackling her. She wouldn't listen to me. You weren't at Wimbledon, but you can take it from me that I'm not one of her friends."

"That's the way it always happens," sighed Ukridge. "Everything comes too late. Well, I'll be popping off. Lot of heavy thinking to do, laddie."

And he left without borrowing even a cigar, a sure sign that his resilient spirit was crushed beyond recuperation.

THE dance of the Pen and Ink Club was held at the Lotus Rooms, Knightsbridge. The Pen and Ink evidently went in for quality in its membership rather than quantity; and the band, when I arrived, was giving out the peculiarly tinny sound which bands always produce in very large rooms that are only one-sixth part full. The air was chilly and desolate and a gen-

(Concluded on page 9.)

Mrs. Dumbly

Number, Please?
Life Is a Struggle.
Phone, Laundry and Car.
She Does Get All Mixed Up.

IT WAS all very well for the poet to write, "Tell me not in mournful numbers," but I'd like to know how it's possible to tell anything nowadays without telling it in numbers! And mournful ones at that! Now, what could be more mournful than a laundry number when you can't locate the article it belongs to?

I discussed this very subject with the laundry yesterday morning—that is, after central and I had played a little game for 15 minutes, she saying over and over again, "Number, plee-eze?" and I replying: "Dingbat 1323." The object of the game was to see if she could keep me from talking to the laundry.

Just as I thought she was going to win and was about to give up the struggle I heard from the other end of the wire a voice so bland and sweet that I knew it must come from the complaint department.

"This is Mrs. Dumbly," I said. "I sent you my luncheon set."

"What's your number?" she inquired, her voice becoming even more candylike.

"Dougout 2201."

"That's not one of our numbers."

"I didn't say it was! That's my own number. It's always been my number. It was given to me personally, a long time ago! I've had it ever since we had our phone installed!"

"I didn't ask for your telephone number," in a voice so thick with sweetness that I was afraid it might go to sugar. "I want your laundry number—the one we gave your clothes."

"YOU didn't give my clothes one number. You gave them three or four," I replied. "Wait a minute: I'll read several of them from my handkerchief. One is D 6603. That's the last one you gave me when you became capricious and decided to change the decorations on my clothes. If you'll look at the napkins you've been keeping for the last two weeks you'll find it sewed on the fringe and"—

"I'll give you another department," she interrupted.

"I don't want you to give me another department: I want you to give me my luncheon set," I insisted. But they gave me department after department, until I had repeated my numbers so many times that I knew them by heart, which was at least a small compensation for my not finding out anything about the napkins.

I was still wondering how I could find them when the telephone rang and a voice asked: "What is the license number of your car?"

"D 6603," I replied promptly. "Er—no, wait! It's 7621. Er—no, I beg your pardon. Those are my clothes. It's A 73-765."

"I just want to warn you," continued the voice. "It's been parked on Mudbottom street over an hour, and there's a tag on it."

I hurried out to find that Artie had left our poor Gaseater six out there alone so long that a policeman had left a notice on it—No. 8934.

After I had taken it down to the police station and paid its bill and received receipt 8934, I decided to compensate it for the humiliation it had undergone by paying the month's installment on it, and so I drove it over to the place where Artie always goes.

I HAD looked in my bankbook, No. 67890, to see if I had the funds, and was about to make out check No. 345 when the girl at the desk popped at me: "What's your note number?"

"No. 8934," I said. "Oh, no, that's my number at the police court—the number I'm arrested with. I don't know what number I pay bills with. I suppose my complaint number wouldn't do, would it?"

"I have it here in my purse, and the number of my library card, 6536."

But she refused to let me pay until she could identify me with figures, and I left.

I thought I might calm myself and forget all about it if I went over to Madame Marie's French Shoppe and tried on a dress I'd been thinking of buying. But I found that nobody there knew anything about it.

"What saleslady showed it to you?" Mr. O'Conner, who owns the shoppe, inquired. "Do you remember her number? Was it 20? Or could it have been 21 or 23 or 19?"

But none of them knew anything about it. Even 18, who knew all there was to know about the stock, couldn't imagine what dress it might be.

"What size do you wear?" she asked.

By this time my head felt as if the contents of an arithmetic book had been poured into it, but I tried my best to figure out what figures made up my figure.

"I think I wear bust measure D 6603," I said. "No, no; A 73-675. Does that sound right, or do I look more like an 8934? Maybe it's five double A, or D 7621. I don't know! I give up! If you can find out who waited on me call Mrs. Artie Dumbly—14 and a half."

At that Mr. O'Conner beamed. "Artie Dumbly! I know him. He's A No 1."

"What! My husband, too! How dare you! I'll never come inside your store again!"

I suppose he doesn't know what he said that offended me, but I do!

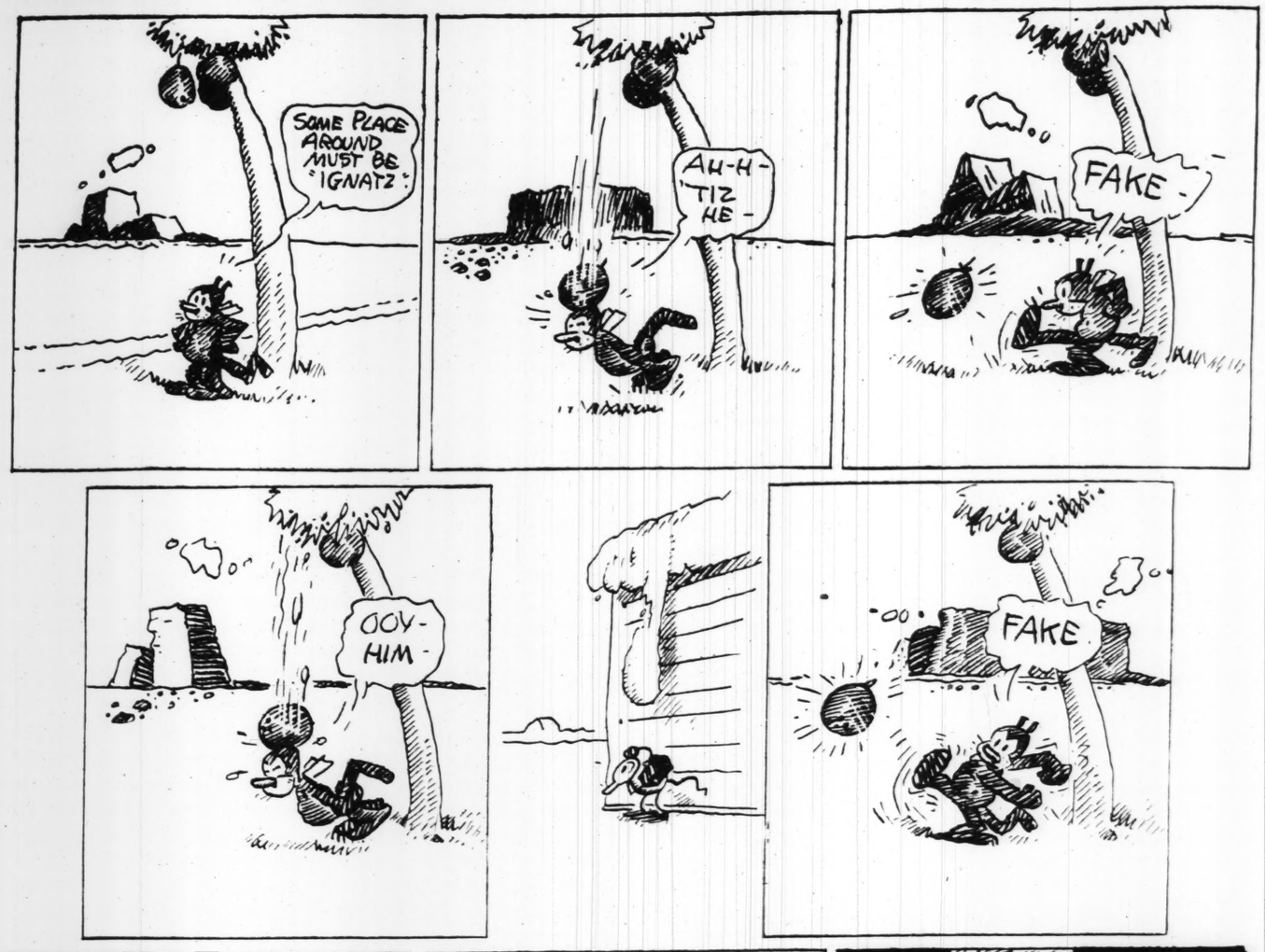
CAROL BROWN

(Copyright for the Post-Dispatch.)

KRAZY KAT

♣ ♣ ♣

By HERRIMAN



GROSS EXAGGERATIONS

MRS. FEITLEBAUM—YI! YI! YI!—Mowriss!! Mowriss!!—Drife a leedle murr apprehansive de car. Geeve a Cruss de Crussings cussiously!!

MR. FEITLEBAUM—AHA! It crusses me crussings alrady de meesus from de beck sitt de huttomobill!! Noo. Meesus—Wance witt for hall you'll gonna be de shuffer odder I'LL gonna be de—Ooops!—Oxcuse me hufficer, I deedn't saw you hend—— Of cuss —— hebsolutely —— feeftin yirrs I'm drifing de car——I assure you it deedn't——

ISIDORE—Baba—Are you gettig adother subbods, Baba??

MR. FEITLEBAUM—(SMACK!!) Ha—ha—ha——dem fonny yonksters!! Halways witt de jukks——Hm—of cuss, of cuss—"Geeve a Cruss de Crussing Cusslously"—Dot's me a whole time!!—Heh—heh—Dun't mantion it!!—Is a goot tsigar!! Noo—goot pye—Huff——hm——yi yi—wot's dees??? No gess?? It dun't clotching de clotch??? Yi yi yi—Wot's de——

ISIDORE—The ebergedcy brake is odd, Baba——The brake bads are burding. I thick.

(SMACK)

MRS. FEITLEBAUM—Yi yi yi——Mowriss——Geeve a look de brukken bottle!

MR. FEITLEBAUM—Rilly!!—You weesh me maybe ulso I should seet on de front from de hoot I should swipp witt a swipper de rote you should cruss me in de beck sitt crussings cussiously?? Psst——Meester!!——Wheech way Lotchmont, plizze??

MRS. FEITLEBAUM—Hm!—Look a high hettishness from a indwijil!!

MR. FEITLEBAUM—AHA!!—So is dere et lest a sign!!—Geeve queeck a ridd, goot for notting, de sign—wheech willage we in!!

Mr. Feitlebaum Takes a Hurryhental Rog to Lotchmont.



ISIDORE—It says: "Pig for sale idside" Baba—buy it, Baba!!

(SMACK)

MR. FEITLEBAUM—Psst—Meester—Wheech way is to Lotchmont, plizze?

VOICE—Dat jus' de way Ah's swine—hoss!—Hyar!! Mose! Mandy! Rastes' Tham! Liza! Jeff'son!—Dis gemmen done gwine owah way——

MRS. FEITLEBAUM—Yi yi yi—Mowriss—a ticket you'll gat for spidding!!

ISIDORE—Look Baba—"Hobe Bads Barbalade"—Buy a cad, Baba??

MR. FEITLEBAUM—Monmalate—you nidd ha? (SMACK) AHA—so is Denks Gott alrady de willage—Geeve a ridd it saz Lotchmont?

ISIDORE—"You are dow etterig Riverdale, Dew York. Riverdale was fouded id Sevedteed Hudred add"——

(SMACK)

MRS. FEITLEBAUM—YI YI YI—MOWRISS!! DE TEXI!! Geeve a——

CRRRR A S H——B O O M

MR. FEITLEBAUM—Hollo—Hollo——Lotchmont Ho Flurr Ho Ho, Poddy Hem?? Hollo——Feenklestein?? Feitlebaum!!! We'll couldn't gonna be!! Why?? Why we'll couldn't gonna be?? Bicuss was by oss a breakdown by de car!! Ha?? Of cuss, we came witt de car!! Ha?? You tutt we'll gonna come witt a train?? So you sant it sould mitt os a——a wot?? A TEXI!! It METT!!!—Gootpye!

SECOND FLOOR—MRS. FEITLEBAUM—So dun't ask wot it wass Meesus Yifnif—Navar Agan!!

MRS. YIFNIF—So why you drofe witt de car??

MRS. FEITLEBAUM—Hm—was so——It jost stodded in hoskipping de Feenklesteins so we tutt we'll gonna breeng dem. It should be a geeft, a hurryhental rog——

MRS. YIFNIF—Aha—so you brut in de car de rog??

MRS. FEITLEBAUM—We deedn't brut de rog!!

MRS. YIFNIF—So why you didn't brut de rog??

MRS. FEITLEBAUM—Was so: Was in a hoction sale de rog; so it guzz in mine Mowriss wot it's in dere a whole kraut pipple he should buy de rog—so he geeve a beed—"Tan dollars!" So it saz a woice in de back "Twaif!"—So it geeve mine Mowriss a beed—"Feeftin!"—So it beeds de woice "Twanty!" So it beeds mine Mowriss "Twanty-fife"—Wot it beeds de woice "Toity!!"—So wot'd he de use we should stotting opp witt dem Pock Hevenue meelionaires?? So we deedn't butt de rog so——YI YI—Wait is coming min-Looy—Looy wot's dees you got??

LOOY—Well, I got it fer ya, Ma!!—Here she is!!

MR. FEITLEBAUM-MRS. FEITLEBAUM—WOTT YOU GOT??

LOOY—De rug ya wanted!!!—An' say, wot a job!!—I'd a had it fer ten bucks only fer some runt down front!! Boy! he was a panic!!——Must a been some nutty old bootlegger! Four foot high—wot a Valentine!! Ya couldn't see him!! Kep raisin' me!!

MR. FEITLEBAUM—PENIC!! Ha?? Nptty, ha?? Ront, ha?? I'll geeve him—dot dope——I'll——

C R A S H

LOOY—At settles it——I'm troo—At's appreechiation——Git 'em rugs an' dey sock ya!!——At's all—I'll git a room!!

ISIDORE—Baba—cad——

(SMACK)

MILT GROSS

(Copyright for the Post-Dispatch.)

Ring Lardner

A Divorce Suit.
High Official Named.
Chicago Scene of Trial.
Co-respondents Fill Hotels.

THIS chapter is one I would not have written but for the insistence of my relatives and friends who are aware of the injustice done me by the press and have persuaded me that it is only fair to myself and them that I state, for once and all, the true facts of the case.

The subject is my divorce from my first wife, Hugga Much, or rather (thanks to perjured evidence and a "Judge" so crooked that the State Automobile Association had fairly plastered his body with signs reading "Danger! Reverse Curve Ahead!") her divorce from me.

We had been married only a few years when the storm broke. We were living in Gluten, N. Y., and while nominally proprietors of the postoffice there, were cleaning up a tidy fortune through the barter of dog muzzles, assorted leashes and fleabane. It netted us so little profit to conduct the regular business of a postoffice that we had discouraged Glutenites from buying such things as envelopes and stamps, telling them either that we were just out of those commodities or that the ones we had in stock were infected, or otherwise damaged.

This finally, through some jealous busybody, was called to the attention of Postmaster-General Basil Paunch, and that official personally came up from Washington to investigate. At his first sight of Hugga he forgot all about the business that had brought him and fell violently in love. His love was returned and one day I stumbled upon the ungainly pair playing "Nine Men's Morris" at the municipal filling station. To avoid a scene, I ordered Paunch to visit me at my office, and when I met him there, we had quite a talk.

HE TOLD me it got awfully hot in Washington in the summer months, but the springs and falls were lovely and the winters much milder than in New York. The principal streets, he said, were named after states or letters of the alphabet.

(Editor's note: My sister Cora, who visited Washington at the time of President McKinley's inauguration, wrote me that C street was one of the main business thoroughfares.)

(Author's note: It was, and still is.)

(Editor's note: It was during this trip that Cora became acquainted with Wayne Pardee.)

(Author's note: Not the Wayne Pardee?)

(Editor's note: A nephew.)

I started my divorce suit in Sullivan County, but my wife asked for a change of venue, as the doctor said it would do her good. Neither of us had ever been to Chicago for a really long stay, so we chose the Crescent City for the scene of action. We found it much the same as New York, except that the citizens carried muskets instead of canes. State street had just been provided with a blazing new system of lights as a result of complaints of machine gunners that because of poor visibility, hundreds of harmless matricides had been mistaken for bystanders and shot down or up.

ON THE day preceding the opening of the case, 46 special trainloads of co-respondents reached the city. In the forenoon they were received by the then Mayor, Gifford Pelk, and given the keys to their trunks, which had been opened by mistake. A tour of the stockyards and breweries took up the balance of the day, and then came the problem of sleeping accommodations. Even with cots lining all the halls, the hotels were unable to take care of the co-respondents named either by Hugga or me, and a panic was averted only by a great idea born in the brain of a well-known newspaper man.

"First," he said, "get everybody to bed that has a bed. Then assemble the left-overs and tell them to take a walk around



the block. Thus they will all be provided with a lodging."

"Where?" inquired a man with a pointed beard.

"In the morgue," he replied.

"One time," put in another stranger, "we had a case somewhat similar to this in my home town, Cincinnati. There were so many co-respondents that the hotels could not accommodate half of them. So a committee of citizens went to the outskirts of town and put up tents for the overflow. They called it the Tent City."

"That wouldn't do here," said he.

"Why not?" asked the stranger.

"Because Chicago is the second city, not the tent."

RING LARDNER.

(To Be Continued.)

(Copyright for the Post-Dispatch.)

DEAFNESS IS MISER

Millions of people know that, but Multitone persons with defective hearing and Head N are again enjoying conversation, go to Theat Church because they use Leonard Invisible eptic Ear Drums, which are Tiny Mega fectors in the Ear entirely out of sight. No w batteries, no head pieces. They are Unseen. Co ters for booklet and statement of the inventor who was himself

A. O. LEONARD, Inc., Suite 425 70 5th Ave., New

CALIFORNIA RO
DIAMON
FREE

To all Gem Lovers answering this ad we will gi mond AS ABSOLUTELY FREE, in choice perpet sparkl perfect cut and polished CALIFORNIA ROS MOND of exquisite beauty. We do this to advertise marvelous NEW GEM the CALIFORNIA STEEL DIAMOND, not a genuine diamond but positively su SIDE BY SIDE the finest $500.00 first water diam cut brilliancy, and dazzling rainbow fire. Amazin in price, brilliancy guaranteed for life. Mail postc for FREE GEM and actual photos of Steel Blue D California Diamond Co. Dept. 9 Monter

LAME PEOPLE
OLD WAY Don't Look Lame

Our description booklet "K" ex plains in detail. Write for it. E. L. O'CONNOR CO
127-131 W. 33d St., New York
N. DeCesare, Director (Est.

No Joke to be Ba

Let Me PROVE It To You FRE
What I accomplished on my own head, p turned above. I believe I can do for you, provid you are under 60 years of age and lose of hair w not caused by burns or scars. Anyone over exceed or over pay nothing. No appointment home treatment is simple, quick and best perfect
Send No Money dress and I will mail FR full information with PHOTOGRAPHS, NAM and ADDRESSES of men and women who have successfully used my treatment for dandruff falling hair and particularly for baldness.
Write Now. A postal will do.
VREELANDS, 4299 South Wheeler Ave CLEVELAND, OHIO

Comfort Health Style
The Luzette Conformo
Gives You Corset Freedom

1 "Conformo" is an adjustable derizing foundation garment.
2 Available in back-lacing, sid ing and front-fastening mod
3 Diaphragm abdominal belt fortably supports abdomina cles.
4 Slenderizes the figure.
5 Special features prevent wri at waist.
6 Recommended by physicians
7 Written service guarantee every garment.
8 Prices $5.75, $6.95, $8.45.
9 Manufactured for private only. Never sold in stores.

DEMONSTRATION
by appointment in your hom our St. Louis rooms by telep
MAin 4045

Luzette, In
1401 Arcade Bldg. St
We have a few openings for saleswomen.

ng Lardner

porce Suit.
Official Named.
go Scene of Trial.
spondents Fill Hotels.

s chapter is one I would not have
itten but for the insistence of my
atives and friends who are aware of
dice done me by the press and have
d me that it is only fair to myself
that I state, for once and all, the
s of the case.

bject is my divorce from my first
gga Much, or rather (thanks to per
idence and a "Judge" so crooked
State Automobile Association had
astered his body with signs reading:
Reverse Curve Ahead!") her di-
m me.

d been married only a few years
storm broke. We were living in
Y., and while nominally proprie
the postoffice there, were cleaning
fortune through the barter of dog
assorted leashes and fleabane. It
so little profit to conduct the reg-
ness of a postoffice that we had dis-
Glutenites from buying such things
pes and stamps, telling them either
were just out of those commodities
e ones we had in stock were infect-
herwise damaged.

nally, through some jealous busy-
s called to the attention of Post-
eneral Basil Paunch, and that offi-
onally came up from Washington
grate. At his first sight of Hugga,
t all about the business that had
him and fell violently in love. His
returned and one day I stumbled
ungainly pair playing "Nine Men's
at the municipal filling station. To
scene, I ordered Paunch to visit me
fice, and when I met him there, we
e a talk.

TOLD me it got awfully hot in
ashington in the summer months,
t the springs and falls were lovely
winters much milder than in New
The principal streets, he said, were
after states or letters of th

or's note: My sister Cora, who vis-
shington at the time of President
y's inauguration, wrote me that G
as one of the main business thor
s.)

or's note: It was, and still is.)

or's note: It was during this trip
ra became acquainted with Wayne

or's note: Not the Wayne Pardee?)

or's note: A nephew.)

ted my divorce suit in Sullivan
but my wife asked for a change of
the doctor said it would do her
either of us had ever been to Chi-
a really long stay, so we chose
cent City for the scene of action.
d it much the same as New York
at the citizens carried muskets in
canes. State street had just been
with a blazing new system of lights
ult of complaints of machine gun-
t because of poor visibility, hun-
harmless matricides had been mis-
r bystanders and shot down or up

THE day preceding the opening of
e case, 46 special trainloads of
spondents reached the city. In the
they were received by the then
Gifford Pelk, and given the keys to
unks, which had been opened by
A tour of the stockyards and
s took up the balance of the day.
n came the problem of sleeping ac-
ations. Even with cots lining all
s, the hotels were unable to take
the co-respondents named either by
or me, and a panic was averted only
at idea born in the brain of a well-
newspaper man.

," he said, "get everybody to bed
a bed. Then assemble the left-
d tell them to take a walk around



k. Thus they will all be provide
lodging."

re?" inquired a man with a pointed

e morgue," he replied.

time," put in another stranger, "we
se somewhat similar to this in my
wn. Cincinnati. There were so
-respondents that the hotels could
mmodate half of them. So a com-
f citizens went to the outskirts of
put up tents for the overflow.
ed it the Tent City."

wouldn't do here," said he.

not?" asked the stranger.

use Chicago is the second city, not

RING LARDNER.

(To Be Continued.)

(Copyright for the Post-Dispatch.)

(Concluded from page 7.)

ral melancholy seemed to prevail. The few couples dancing on the broad acres of floor appeared somber and introspective. Around the room on those gilt chairs which are only seen in subscription dance halls, weird beings were talking in undertones, probably about the trend of Scandinavian literature.

THAT hopelessness which afflicted me was not heightened by the reflection that at any moment I might encounter Miss Julia Ukridge. I moved warily about the room, like a cat that has wandered into a strange alley and sees in every shadow the potential hurler of a half-brick. I could envisage nothing but awkwardness and embarrassment sprinkling from such a meeting. The lesson which I had drawn from my previous encounter with her was that happiness for me lay in keeping as far away from Miss Julia Ukridge as possible.

"Excuse me!"

My precautions had been in vain. She had sneaked up on me from behind.

"Good evening," I said.

It is never any good rehearsing these scenes in advance. They always turn out so differently. I had been assuming, when I slunk into this hall, that if I met this woman I should feel the same shrinking sense of guilt and inferiority which had proved so disintegrating at Wimbledon. I had omitted to make allowances for the fact that that painful episode had taken place on her own ground, and that right from the start my conscience had been far from clear. Tonight the conditions were different.

"Are you a member of the Pen and Ink Club?" said Ukridge's aunt frostily.

Her stony blue eyes were fixed on me with an expression that was not exactly loathing, but rather contempt. So might a fastidious cook look at a black beetle in her kitchen.

"No," I replied, "I am not."

"Then will you please tell me what you are doing here? This is a private dance."

One has one's moments. I felt much as I presume Battling Billson must have felt in his recent fight with Alf Todd, when he perceived his antagonist advancing upon him wide-open, inviting the knockout-punch.

"The editor of Society sent me a ticket. He wanted an article written about it."

IF I WAS feeling like Mr. Billson, Ukridge's aunt must have felt very like Mr. Todd. I could see that she was shaken. In a flash I had changed from a black beetle to a godlike creature, able, if conciliated, to do a bit of that log-rolling which is so dear to the heart of the female novelist. And she had not conciliated me. It is too much to say that her jaw fell, but certainly the agony of this black moment caused her lips to part in a sort of twisted despair. But there was good stuff in this woman. She rallied gamely.

"A press ticket," she murmured.

"A press ticket," I echoed.

"May I see it?"

"Certainly."

"Thank you."

"Not at all."

She passed on.

I resumed my inspection of the dancers with a lighter heart. In my present uplifted mood they did not appear so bad as they had a few minutes back.

"Excuse me!"

I had thought that I was finished with this sort of thing for the evening, and I turned with a little impatience. It was a refined tenor voice that had addressed me, and it was a refined, tenor-looking man whom I saw. He was young and fattish, with a Jovian coiffure and pince-nez attached to a black cord.

"Pardon me," said this young man, "but are you a member of the Pen and Ink Club?"

"No, thank heaven," I replied.

"Then what——"

"Press ticket," I explained.

"Press ticket? What paper?"

"Society."

There was nothing of the Julia Ukridge spirit in this young man, no ingrained pride which kept him aloof and outwardly indifferent. He beamed like the rising sun. He grasped my arm.

"MY DEAR fellow!" he exclaimed, and clutched my arm more firmly, lest I elude him. "My dear fellow, I really must apologize. I would not have questioned you, but there are some persons present who were not invited. I met a man only a moment ago who said that he had bought a ticket. Some absurd mistake. There were no tickets for sale. I was about to question him further, but he disappeared into the crowd and I have not seen him since. This is a private dance, open only to members of the club. Come with me, my dear fellow, and I will give you a few particulars which you may find of use for your article."

He led me into a small room off the floor, closed the door to prevent escape, and, on the principle on which you rub a cat's paws with butter to induce it to settle down in a new home, began to fuss about with whisky and cigarettes.

"Do, do sit down."

I sat down.

"First about this club. The Pen and Ink Club is the only really exclusive organization of its kind in London. We are to the literary world what Brooks and the Carlton are to the social. Members are elected solely by invitation. We have exactly 100 members, and we include only writers who, in our opinion, possess vision."

"I know Miss Ukridge, the president," I said.

A faint, almost imperceptible shadow passed over the stout young man's face. There was a rather flat note in his voice.

"Ah, yes," he said. "Julia Ukridge. A dear soul, but, between ourselves, not a great deal of help in an executive capacity."

"No?"

"No. In confidence, I do all the work. I am the club's secretary. My name, by the way, is Charlton Prout. You may know it?"

He eyed me wistfully, and I felt that something ought to be done about him. He was much too sleek, and he had no right to do his hair like that.

"Of course," I said. "I have read all of your books."

"Really?"

"A Shriek in the Night,' 'Who Killed Jasper Blossom?'—all of them."

He stiffened austerely.

"You must be confusing me with some other—ah—writer," he said. "My work is on somewhat different lines. The reviewers usually describe the sort of thing I do as Pastels in Prose. My best-liked book, I believe, is 'Gray Myrtles.' Dunstable's brought it out last year. It was exceedingly well received. And I do a good deal of critical work for the better class of review." He paused. "If you think it would interest your readers," he said, with a deprecating wave of the hand, "I will send you a photograph. Possibly your editor would like to use it."

"I bet he would."

"A photograph somehow seems to—as it were—set off an article of this kind."

"That," I replied cordially, "is what it doesn't do nothing else but."

"And you won't forget 'Gray Myrtles?' Well, if you have finished your cigarette, we might be returning to the ballroom. These people rather rely on me to keep things going, you know."

A BURST of music greeted us as he opened the door. I had an odd feeling that it sounded different. That thing sound had gone from it. And as we debouched from behind a potted palm and came in sight of the floor, I realized why.

The floor was full. It was crammed, jammed, overflowing. Where couples had moved as single spies, they were now in battalions. The place was alive with noise and laughter. These people might, as my companion had said, be relying on him to keep things going, but they seemed to have been getting along uncommonly well in his absence. I surveyed the mob in astonishment. I could not make the man's frantic balance.

"I thought you said the Pen and Ink Club had only a hundred members."

The secretary was fumbling for his glasses.

"It—it has," he stammered.

"Well, reading from left to right, it makes it more 700."

"I cannot understand it."

"Perhaps they have been having a new election and letting in some writers without vision. I suppose that is what we watched them.

I was aware of Miss Ukridge bearing down upon us.

"Mr. Prout!"

The talented young author leaped convulsively.

"Yes, Miss Ukridge?"

"Who are all these people?"

"I—I don't know," said the talented young man.

"You don't know! It's your business to know. You are the secretary of the club. I suggest that you find out who they are and what they imagine they are doing here."

The secretary had something of the air of a man leading a forlorn hope, but he went at it bravely. A serene-looking man with a light mustache and a made-up tie was passing, and he sprang upon him like a slouthish leopard.

"Excuse me, sir."

"Eh?"

"Will you kindly—would you mind pardon me if I ask"——

"What are you doing here?" demanded Miss Ukridge, cutting in with a masterful impatience. "How do you come to be at this dance?"

The man seemed surprised.

"Who, me?" he said. "I came with the rest of 'em."

"What do you mean, the rest of them?"

"The members of the Warner's Stores Social and Outing Club."

"But this is the dance of the Pen and Ink Club," bleated Mr. Prout.

"SOME mistake," said the other. "It's a bloomer of some kind. Here," he added, beckoning to a portly gentleman of middle age, who was bustling by, "you'd better have a talk with our hon. sec. He'll know. Mr. Biggs, this gentleman seems to think there's been some mistake about this dance."

Mr. Biggs stopped, looked and listened. Seen at close range, he had a forceful, determined air. I liked his looks.

"What are you doing here?" moaned Mr. Prout, in a voice like the wind in the tree-tops. "This is a private dance."

"Nothing of the kind," said Mr. Biggs. "I personally bought tickets for all my members."

"But there were no tickets for sale. The dance was for the exclusive——"

"It's perfectly evident that you have come to the wrong hall or chosen the wrong evening," snapped Miss Ukridge abruptly, superseding Mr. Prout in the supreme command. I did not blame her for feeling a little impatient. The secretary was handling the complaint very feebly.

The man behind the Warner's Stores Social and Outing Club cocked a polite but belligerent eye at this newcomer. I liked his looks more than ever. This was a man who would fight it out on these lines if it took all the summer.

"I have not the honor of this lady's acquaintance," he said, smoothly, but with a gradually reddening eye. "The Biggses, that eye seemed to say, were loath to war upon women, but if the women asked for it they could be men of iron, ruthless. "Might I ask who this lady is?"

"This is our president."

"Happy to meet you, ma'am."

"Miss Ukridge," added Mr. Prout, completing the introduction.

The name appeared to strike a chord in Mr. Biggs. He bent forward and a gleam of triumph came into his eyes.

"Ukridge, did you say?"

"Miss Julia Ukridge."

"Then it's all right," said Mr. Biggs. "There's been no mistake. I bought our tickets from a gentleman named Ukridge. I got 700 at 5 bob apiece, reduction for taking a quantity and 10 per cent discount for cash." If Mr. Ukridge acted contrary to instructions, it's too late to remedy the matter now. You should have made it clear to him what you wanted him to do before he went and did it.

With this sound sentiment the honorary secretary of the Warner's Stores Social and Outing Club turned on the heel of his shining dancing pump and was gone. And I, too, sauntered away. There seemed nothing to keep me. As I went, I looked over my shoulder. The author of "Gray Myrtles" appeared to be entering upon what promised to be a painful tete-a-tete. My heart bled for him. If ever a man was blameless, Mr. Prout was that. The president of the Pen and Ink Club was not the woman to allow a trifle like that to stand in her way.

"OH, IT just came to me, laddie," said Stanley Featherstonehaugh Ukridge modestly, interviewed later by our representative. "You know me. One moment mind a blank, then—blink!—some colossal idea. It was your showing me that ticket for the dance that set me thinking. And I happened to meet a bloke in the pub who worked in Warner's Stores. Told me their Social and Outing Club was working up for its semi-annual beano. One thing led to another. I got him to introduce me to the hon. sec., and we came to terms. I liked the man, laddie. We settled the details in no time. Well, I don't mind telling you, Corky, my boy, that at last, for the first time in many years, I begin to see my way clear. I've got a bit of capital now. After sending Dora her hundred I shall have at least 50 quid left over. Fifty quid. My dear old son, you may take it from me that there's no limit—absolutely no limit—to what I can accomplish with 50 o'goblins in my kick. From now on I see my way clear. My feet are on solid ground. The world, laddie, is my oyster. Nothing can stop me from making a colossal fortune. I'm not exaggerating, old horse—a colossal fortune. Why, by a year from now I calculate, at a conservative estimate"——

Our representative then withdrew.

(Copyright for the Post-Dispatch.)

UKRIDGE SEES HER THROUGH



"Is this Hank?" I enquired, gazing at the recumbent sportsman.

Spider Lovers Who Give Bouquets

Stories of Animal Courtship Related by a Scientist at Oxford Meeting.

OXFORD, England.

HOW spiders present their sweethearts with bouquets was told in a fascinating lecture by Professor Julian Huxley on the courtship of animals, which, with a discussion of heredity, formed part of the program of the British Association one day in its recent meeting at Oxford.

Professor Huxley said: "Perhaps the first adumbration of courtship is seen in the nuptial dances of certain marine bristle worms, in which, at certain seasons of the year and phases of the moon, the creatures swim up out of their crannies in the rocks and gather in groups. Snails, too, have a primitive courtship.

"The first actions, however, to which the name of courtship must be given are those of a few crabs and most spiders.

"The fiddler crab is characterized by the presence in the male of an enormously enlarged claw. In the mating season, when a female comes past the males throw themselves into a tiptoe attitude, with the large claw held rigidly aloft.

"If the female takes no notice, the male runs to where she can see him, and again strikes a picturesque pose.

"Among the hunter spiders the males perform strange dances before the females. In one type the male offers the female a nice fly, neatly wrapped in silk.

"If put in a box by himself with the fly he will eat it. But if with a female he will wrap the fly up and offer it.

"In a few cases the males stick a leaf or flower petal in a glistening balloon of bubbles as a present. Here we find quite definitely the employment of the nonutilitarian present as a gift from the male to the female."

PROFESSOR HUXLEY also told of birds who hold what one might call "petting parties" and dance together like devotees.

Extraordinary possibilities of men so specialized in any one trade or profession as to become Robots are conjured up by the result of a six years' experiment on white rats announced to the association by Professor McDougall, the celebrated American psychologist.

The professor, in describing his experiment, said: "I obtained a stock of pure white rats and picked individuals at random. I divided the rats into two groups, one group to be trained to perform a certain task, the other group to be used as a means of comparison.

"I designed a water tank with a small platform at each side of one end. One platform was connected to an electric wire, so that if the rat stepped on it in climbing out of the tank he received a mild shock. There was also an electric light by the shock platform.

"The other platform had no light by it, and a rat was able easily to emerge from the tank by stepping on it. My object was to see at later generations of rats avoided the shock platform more easily than earlier generations.

"If they did, then it seemed clear that they were inheriting a tendency to avoid the lighted and shocking platform.

"I have now reached the seventeenth generation of rats, and I have received a pretty clear-cut result to the effect that the later generations do inherit a tendency to avoid the shock platform." — From the Daily Express, London.

THE FIRST PAGE OF THIS MAGAZINE

DOUGLAS VOLK, N. A., the distinguished American painter, whose portrait of John Cotton Dana is reproduced upon the front page of this issue of the Sunday Post-Dispatch Magazine by permission of the subject and courtesy of the City Art Museum of St. Louis where the painting was recently shown, has succeeded not only in representing the features of his distinguished sitter, but in presenting as well the very atmosphere of scholarship and the love of books which are an integral part of Mr. Dana's life and his profession.

Against a background of neutral gray, the sitter is caught in his attitude of work. The fine carnations of the flesh, the modeling of face and hands, and those loose-hung, carelessly worn garments are marks of a master of portraiture. While the very man himself, is fixed upon the canvas in the firm, high purpose betrayed by the long, thoughtful face with its high forehead, its deep-set eyes and the close-clipped gray moustache.

The painter was born at Pittsfield, Mass., February 25, 1870, the son of Leonard W. Volk, the sculptor. He was a pupil of Gerome in Paris. In 1896 he became associate and a year later member of the National Academy. He is the winner of many medals in distinguished competition, including one at the St. Louis Exposition of 1904. After he received in 1921 the Cross of the Order of Leopold from Belgium. From 1886 to 1895 he was director of the Museum of Fine Art at Minneapolis.

His work is represented in the Minnesota Capitol at St. Paul and the New York capitol at Albany, in Carnegie Institute, the Metropolitan Museum, the National Gallery, and the Corcoran Gallery at Washington, in the Des Moines, Iowa, Court House, and in several permanent collections of importance. Among his distinguished sitters have been King Albert of Belgium, Lloyd George, General Pershing and Governor Smith of New York.

DEAFNESS IS MISERY

Millions of people know that, but Multitudes of persons with defective hearing and Head Noises are again enjoying conversation, go to Theatre and Church because they use Leonard Invisible Antiseptic Ear Drums, which are Tiny Megaphones fitting in the Ear entirely out of sight. No wires, no batteries, no head piece. They are Unseen Comforts and inexpensive. Write for booklet and sworn statement of the inventor who was himself deaf.

A. O. LEONARD, Inc., Suite 425 70 5th Ave., New York

CALIFORNIA ROSE DIAMOND FREE

To all Gem-Lovers answering this ad we will send this month ABSOLUTELY FREE, all charges prepaid, a one carat perfect cut and polished CALIFORNIA ROSE DIAMOND of exquisite beauty. We do this to advertise our marvelous NEW GEM the CALIFORNIA STEEL BLUE DIAMOND, not a genuine diamond but positively matching SIDE BY SIDE the finest $500.00 first water diamond in set-brilliancy, and dazzling rainbow fire. Amazingly low in price, brilliancy guaranteed for life. Mail postal today for FREE GEM and actual photos of Steel Blue Diamond.

California Diamond Co. Dept. 9 Monterey, Cal.

LAME PEOPLE

OLD WAY Don't Look Lame NEW WAY

Our description booklet "K" explains in detail. Write for it.

E. L. O'CONNOR CO.
127-131 W. 33d St., New York
N. DeCesare, Director. (Est. 1884)

No Joke to be Bald



Grow New Hair Quick

Let Me PROVE It To You FREE

What I accomplished on my own head, pictured above, I believe I can do for you, provided you are under 45 years of age and loss of hair was not caused by burns or scars. Anyhow, I must succeed or owe you nothing. No apparatus—my home treatment is simple, quick and inexpensive.

Send No Money Just your name and address and I will mail you full information with PHOTOGRAPHS, NAMES and ADDRESSES of men and women who have successfully used my treatment for dandruff, falling hair and particularly for baldness.

Write Now. A postal will do.

VREELANDS, 4299 Euclid Windsor Bldg. CLEVELAND, OHIO

Comfort Health Style

The Luzette Conformo

Gives You Corset Freedom

1 "Conformo" is an adjustable slenderizing foundation garment.

2 Available in back-lacing, side lacing and front-fastening models.

3 Diaphragm abdominal belt comfortably supports abdominal muscles.

4 Slenderizes the figure.

5 Special features prevent wrinkling at waist.

6 Recommended by physicians.

7 Written service guarantee with every garment.

8 Prices $5.75, $6.95, $8.45.

9 Manufactured for private trade only. Never sold in stores.

DEMONSTRATIONS

by appointment in your home or at our St. Louis rooms by telephoning.

MAin 4045

Luzette, Inc.,

1401 Arcade Bldg. St. Louis

We have a few openings for capable saleswomen.

YOUR NAME ON STEEL 15 ENGRAVED X-MAS CARDS $1 POST PAID

Highest Quality, Lowest Price!

Cheerful Verses. Designs Engraved in Colors. No two cards alike. Size 3 3-4 x 4 3-4. Envelopes to match. Write name plainly. 2 Boxes (30 Cards) without name, $1, postpaid. Money refunded if not satisfied.

PERSONAL STA. CO. Westfield, Mass.

Science Creates Spine Protector that Prevents and Stops Colds!



Patents, Copyrights and Trade Mark supplied for

Your spine—where you feel the first chill symptoms of cold—where the aches, rheumatic and neuralgic pains are sharpest—that science has discovered, is the danger zone of your body. And science has at last created a safeguard for your spine—a chill guard, a draft guard, a guard for every threat against cold, the Spine Protector. Physicians have hailed this marvelous new health device as an assured preventive for colds and all the serious and some times fatal diseases which colds breed. Doctors not only prescribe the Spine Protector—they wear it to preserve their own health from constant exposure and changing temperatures. Light in weight, the Spine Protector fits warmly over the spine. It is made of several layers of specially textured cloth, and is fastened to the upper part of the undergarment. Sizes for men, women, or children. Sent postpaid on receipt of $3.00 to any post office in the world—and *your money back if not satisfied in thirty days.* Send this coupon now.

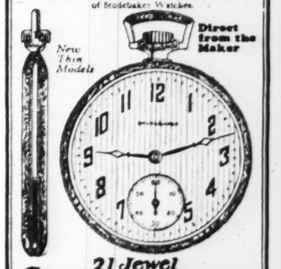
THE SPINE PROTECTOR CO.
69 Fifth Avenue, New York, N. Y.

The Spine Protector Co.,
69 Fifth Avenue, New York, N. Y.
Enclosed find $3.00—check, money order, cash—for which I am to receive a Spine Protector—man's size ..... woman's size ..... child's size ..... I shall receive my money back if not satisfied after a 30-day trial.

Name .....
Address .....
A-1

Wouldn't You Like to Own a Good Watch?

NOTE. Over 100,000 men and women have answered our ads and are now proud owners of Studebaker Watches.



New Thin Models

Direct from the Maker

21 Jewel STUDEBAKER

The Insured Watch

SENT FOR ONLY

$1.00 Down!

An amazing offer! Only $1.00 down brings a magnificent 21 Jewel Studebaker Watch direct from factory. Balance in easy monthly payments. Your choice of 60 new Art Beauty Cases. Latest designs in yellow gold, green gold and white gold effects. 8 Adjustments including heat, cold, isochronism and 5 positions. *Insured for a lifetime.* Sold direct to you at lowest prices ever named on quality watches. Men's Strap Watches and Ladies' Bracelet Watches too! Send coupon for details and FREE BOOK of Advance Watch Styles.

Beautiful Chain FREE!

For a limited time we are offering an exquisite watch chain absolutely FREE. Write at once for FREE Style Book—while this offer lasts.

STUDEBAKER WATCH COMPANY

Directed by members of the Studebaker Family, known thru quarters of a century for fair dealing

WATCHES - DIAMONDS - JEWELRY

Dept. N-100 South Bend, Indiana

Canadian Address: Windsor, Ontario

Mail This

Studebaker Watch Co.
Dept. N-100 South Bend, Indiana
Please send me your FREE Book of Advance Watch Styles and particulars of your $1.00 down offer.

Name .....
Street Address .....
City or P. O. ..... State .....

How the World's Weather Is Gathered Into a Radio Map

Wireless Has Revolutionized the Forecasting of Weather Conditions by Binding the Meteorologists Closely Together. The War Helped, Too.

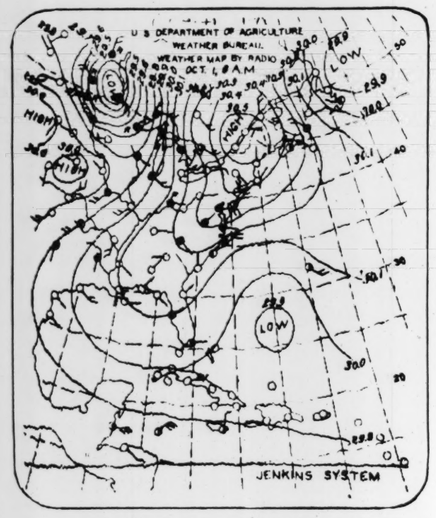
By a Special Correspondent of the Post-Dispatch

WASHINGTON, D. C.

THE process of collecting and distributing weather information has been revolutionized by radio. Reports of atmospheric conditions at thousands of places on land and sea are now swiftly assembled at central points in different countries and broadcast at regular intervals. The interchange of current weather news extends over the greater part of the globe, and the forecaster, whose business it is to size up today's weather in order to anticipate tomorrow's, enjoys a bird's-eye view of the atmosphere such as was hardly dreamed of a few years ago. A new era in practical meteorology has dawned with the transmission of weather maps by radio-telegraphy.

Weather travels. Even in the days of Benjamin Franklin the movement of storms from southwest to northeast over Eastern North America was recognized, and in the next generation much was learned about the traveling atmospheric systems that we now call "highs" and "lows." All that was needed to insure the beginning of a weather forecasting service was some means of transmitting information about approaching weather faster than the movement of the weather itself.

During the French Revolution a method of telegraphing by means of semaphores was introduced. A far-seeing meteorologist urged the use of this device for giving advance notice of storms, but the idea was never carried out. Very soon after the electric telegraph came into general use it began to be applied in a small way to the transmission of weather reports. A great calamity is generally needed to bring about a great reform, and so it was not until a violent storm, in 1854, sank many ships and wrought havoc in the camps of the allied armies engaged in the Crimean War that the world awoke to the necessity of establishing a regular telegraphic storm-warning service. This project was put into operation in Europe in 1855, under the direction of the French astronomer, Le Verrier. Within the next few decades nearly all civilized countries had founded more or less elaborate organizations for collecting weather reports by telegraph, drawing weather maps and distributing also by telegraph, notice of coming storms and weather changes.



A weather map as transmitted by radio.
—Photographs by Science Service

As atmospheric movements ignore political boundaries, the necessity of an interchange of reports between different countries was recognized from the outset. Before the World War this interchange was effected entirely by wire telegraphy, though radio had been used to some extent in the subsidiary task of collecting weather reports from ships and in the broadcasting of bulletins and forecasts for the benefit of mariners. In America, where reports from the weather stations of the United States and Canada were given precedence of other business by telegraph companies and were sent over prearranged circuits, the telegraphic system was quite efficient. In the Old World, however, delays in transmission were so great that the report of a weather station was often many hours old before it reached some of the forecasting centers, and the forecasts based on such reports were equally slow in reaching the public. There was also a somewhat meager interchange of weather reports by cable between continents and islands. This enabled the United States Weather Bureau, just before the war, to undertake the publication of a daily telegraphic weather map of the Northern Hemisphere, but it was far less complete and up-to-date than the maps of the same area that can now be prepared with the aid of radio.

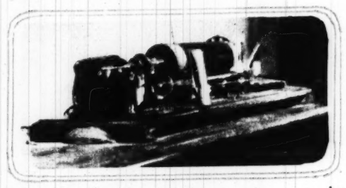
DURING the war meteorologists in Europe were called upon to keep a vast fleet of aircraft informed concerning current and forthcoming weather conditions wherever flights were undertaken, and the old plan of gathering reports of observations by wire proved entirely inadequate for this purpose. Not only did the aeronauts demand prompter service than the weather-reporting system had previously rendered, but they also required information at more frequent intervals and in much greater detail. Recourse was had to radio to meet these demands, and the essential features of the system then established were retained by the European meteorological services after the war.



Charting ocean weather in mid-Atlantic aboard the Jacques Cartier.

In 1919 an international meteorological conference was held in Paris. At this meeting plans were laid for the European radio weather service practically as it exists today. Each country has a network of weather stations, at which observations are made at prescribed hours, generally four times a day. The reports of these observations are promptly centralized in each of the countries by radio, wire telegraphy or telephone. In some countries, centralization is effected in two stages—district centers collect the reports for their several areas, and then transmit them to the national center.

IN ADDITION to these national and international broadcasts of reports that have a general bearing upon the weather of Europe, many bulletins of a more local character are issued from the national centers and elsewhere. These include weather forecasts for particular areas, special information affecting various flying routes (issued, in some cases, at hourly intervals), forecasts and reports for agriculture, data concerning ice in channels and harbors and other miscellaneous announcements having to do in one way or another with weather. Since many of the broadcasts above enumerated require a good deal of time for transmission, the entire program of radio weather messages sent out from European stations is a "continuous performance," from midnight to midnight, and during much of the day entails simultaneous broadcasting from two or more places.



A machine for broadcasting weather maps by radio.

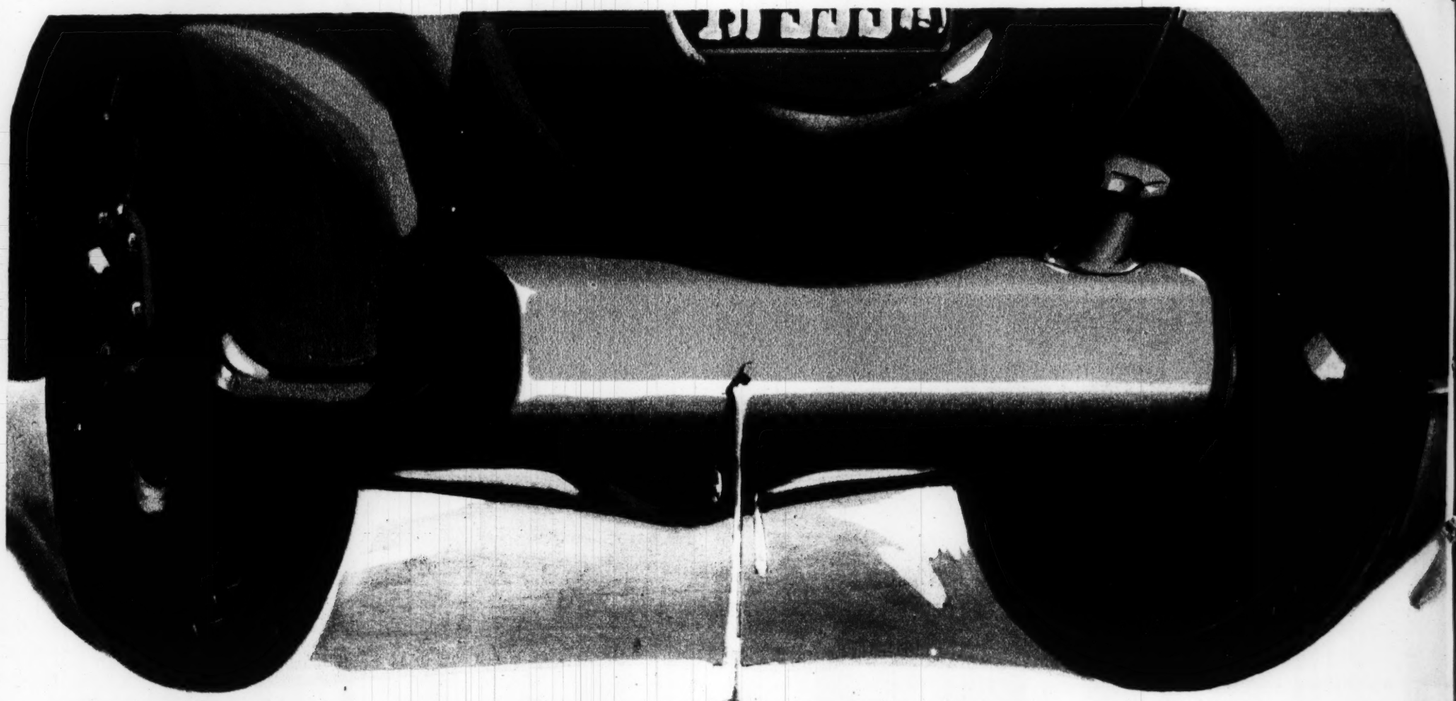
Although other parts of the world do not yet vie with Europe in the multiplicity of their radio weather reports, such reports are now issued on an extensive scale in most civilized countries. The United States Weather Bureau still collects reports from weather stations within its own territory by wire, but receives a great number of reports from outlying regions by radio, and broadcasts weather information on a large scale through naval and commercial radio stations. The broadcasts include data, both in code and in plain language, for the marine and aviation interests, and the twice-daily weather synopses and forecasts with which radio listeners throughout the country are familiar. Canada, Mexico, the West Indies, some South American countries, Australia, New Zealand, China, Japan, British India, the Philippines, South Africa and Madagascar are some of the other regions from which weather data, storm warnings and the like are regularly issued by radio.

Two novel enterprises connected with the world's radio service are the "Floating Weather Bureau" and the radio weather map. During the past five years the French training ship, Jacques Cartier, during frequent voyages back and forth across the Atlantic, has served as a clearing house of weather information for the benefit of mariners and as a means of gathering reports from ships for the use of forecasters on land. Hundreds of such reports are received on board by radio in the course of each voyage, and are charted in conjunction with the reports from land stations on both sides of the Atlantic, and these are broadcast on regular daily schedules. The reports already have proven their value.

BROADCASTING numerical data from which weather maps may be drawn by those who have the time and skill to draw them is of much less benefit to humanity than broadcasting the map itself. The latter feat has lately been achieved through the use of an invention of C. Francis Jenkins of Washington. A complete weather map of Eastern North America and the Western Atlantic is now broadcast daily from the naval radio station at Arlington, and some ships have already installed apparatus for receiving it.

The joint efforts of several countries will, it is hoped, eventually give us a daily "mosaic" radio weather map of the Northern Hemisphere, to which each country will contribute a certain section. Some day we may have one of the world.

(Copyright, 1926.)



You're Losing Half Your Gasoline!

For every ten gallons you buy you are losing five! That's a startling statement, but true! You are getting just half the power, half the mileage you should out of your gasoline! For now an amazing invention—a ridiculously simple little device—makes any car give twice its regular mileage to the gallon! This wonderful invention is the work of Mr. J. A. Stransky of Pukwana, South Dakota. And now the inventor will send you a sample at his own risk. Read his offer below.

One Million Satisfied Users All Over the World

WITH this wonderful new invention auto owners in all parts of the country have chalked up records of from 37 to 51 miles on a gallon of gasoline. Every day we hear of some new record—some difficult feat, such as pulling a car through deep sand, or up a mountain, on half the usual gas.

And now this amazing new invention is making fortunes for agents and distributors. Now you, too, can make big money—just telling your friends about it! J. M. James made $120 in one day! Vernon Gaines netted $94 in eight hours. J. W. Cronk made $51 in just ONE HOUR! You can easily earn astonishing big profits in full or spare time.

FITS ANY MAKE OR MODEL CAR

Here's how this wonderful little device works—how it adds more power and mileage to any make or model car. Every carburetor is adjusted to make starting easy. But once the engine gets heated up the mixture is far too rich, resulting in faulty explosion. Half the gasoline is drawn into the cylinders in a raw state, and, instead of exploding, it burns. This causes a heavy deposit of carbon.

But with this startling little device in a car all this is changed. As soon as the engine warms up this device automatically begins to admit a much larger volume of air, thoroughly vaporizing all the gasoline, giving it fully 50% more power—breaking it up so that it explodes instead of burning.

A CARBON REMOVER

Not only does this invention save half the gasoline, but it also saves the expense and time of having carbon scraped out—a job costing from $5 to $25.

INTRODUCTORY SAMPLE OFFER

To introduce this new invention, Mr. Stransky, the inventor, will send a sample at his own risk. Not only that, but he will actually pay you for testing his Vaporizer if you are not delighted with it! Write at once for his proposition.

SALESMEN MAKE BIG MONEY

The demand for the Stransky Vaporizer is enormous. Agents handling this device are simply coining money. Every auto owner in the country—and there are twenty million of them—wants this splendid new invention the minute he sees it. You can sell from five to twenty in one demonstration. Splendid for spare time work. Many former agents are cleaning up enormous incomes as distributors and crew managers. Farmers with no sales experience are sending in orders in 100 lots, netting them two to three hundred dollars. This may sound like big money. It is big money—it is a big proposition—the biggest ever brought to your attention.

Just send the coupon at once for full details of our introductory sample offer. Be the man to cash in big in your community. Mail the coupon right now—today.

51 MILES ON A GALLON

This wonderful little device cuts the cost of gasoline in half by making practically any car give twice its regular mileage to the gallon.

32 Miles With Buick

Vaporizers installed on both Buick and Ford and are doing wonderful work, getting 32 miles on Buick and 51 miles with Ford.—Harvey C. Hipple, Pa.

Dodge Goes 40 Miles

I must say the Vaporizer I used on my Dodge is all you say it is. I made over 40 miles per gallon between Brownsville and Tampico, Mexico.—T. L. Brown, Texas.

Battling Nelson Says "It's the Goods!"

The Vaporizer is the best thing I ever saw and I have seen many good things in my life. If I don't have a Stransky Vaporizer on every car in Hegewisch I miss my guess. I daresay most of the public know me well enough to know that I never bunked them in my life, and when I say the Stransky Vaporizer is what you say it is, I mean it. —(Signed) Battling Nelson, Hegewisch, Ill.



Used in the United States, Alaska, China, Africa and thirty-nine other foreign countries.

Man Sells 5000 Vaporizers

I received my beautiful new Chrysler Coach today, and indeed, I thank you very much for keeping your promise to reward me with this fine car, upon my selling 5000 Stransky Vaporizers. Motorists everywhere are anxious to buy this remarkable invention of yours. It increases their gasoline mileage, greatly reduces carbon trouble, peps up their motors and saves money for them. I made lots of sales on account of satisfied users recommending other car owners to me.—C. O. Carlson.

The Stransky Vaporizer is one of the biggest sales propositions of the century—you can make big money quick. But don't take our word for it. Read what these men say:

J. W. Cronk made $51 in one hour. He says, "the results of one hour's work—17 men gave me orders for the vaporizers."

$120 in One Day!
I have found out that the Stransky will do what you said it would. I took forty orders in one day and wasn't out long. My Ford runs better than it ever did. I can save half the gas and it pulls better.—J. M. James.

Sells 500 in One Day
My best day's sales were 300 vaporizers; the next was 330; at another time I sold 23 in 35 minutes, and at another time 27 in 45 minutes.—W. B. Eberlein.

$48 in 3 Hours!
My gas bill has been cut nearly in half. I have removed every particle of carbon from my engine. Since I installed it, my engine runs as good as new, starts easier and quicker. I went out Saturday about three hours and secured 16 orders.—J. A. Williams.

$39 in Three Hours
In three hours on Saturday I cleared $39. In one hour on the previous Saturday I cleared $18.—T. M. Wiley, N. C.

$147.50 in One Day!
My profits for one day were $147.50. In one week I made $280.00. Yes, I am always on the job.—S. E. Herrick, Ore.

Best Sellers I Ever Saw
One day I sold 111 and another 203. They are the best sellers I ever saw.—S. W. Brawley.

Sold 32 to Yellow Taxi Co.
Yesterday I sold the Yellow Taxi Co. 32 vaporizers after they had tried one out for a week.—P. J. Manker, R. I.

J. A. Stransky Mfg. Co.,
W-606 Stransky Bldg.,
Pukwana, South Dakota.

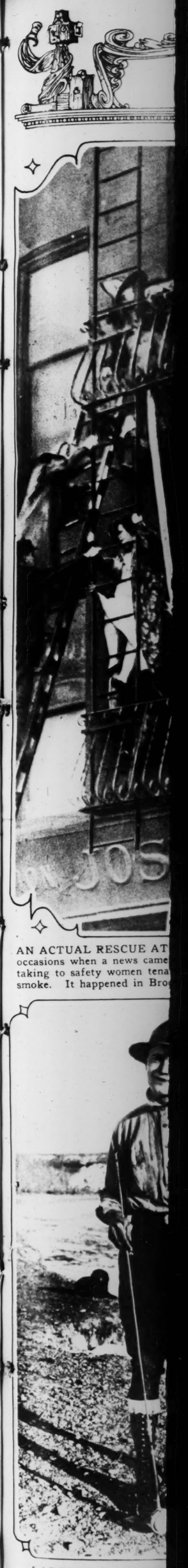
Tell me how I can get samples of the Stransky Vaporizer at your risk. Also tell me how I can earn big money as your distributor. This does not obligate me in any way.

Name .....

Street or R. F. D. .....

City ..... State .....

J. A. STRANSKY MFG. CO. W-606 Stransky Bldg. Pukwana S. Dakota



AN ACTUAL RESCUE AT
occasions when a news came
taking to safety women tena
smoke. It happened in Bro

LARGEST RAINBOW
and trophy landed in W
line and minnow bait.
caught, but later, as it
scale at 12 pounds, eleven

ST. LOUIS POST-DISPATCH
ROTOGRAVURE PICTURE SECTION
DECEMBER 5, 1926

lo Map

ROADCASTING numerical data from which weather maps may e drawn by those who have the nd skill to draw them is of less benefit to humanity than casting the map itself. The lat- eat has lately been achieved h the use of an invention of C. s Jenkins of Washington. A te weather map of Eastern America and the Western At- is now broadcast daily from the radio station at Arlington, and hips have already installed ap- s for receiving it. . joint efforts of several coun- ill, it is hoped, eventually give ally "mosaic" radio weather map Northern Hemisphere, to which ountry will contribute a certain . Some day we may have one world.

(Copyright, 1926.)

e!

n Sells
Vaporizers

ful new Chrysler Coach today, u very much for keeping your with this fine car, upon my Vaporizers. Motorists every- buy this remarkable invention their gasoline mileage, greatly e, peps up their motors and I made lots of sales on account mmending other car owners to

izer is one of the biggest sales tury—you can make big money our word for it. Read what

one hour. He says, "the results of ve me orders for the vaporizers."

Sells 500 in One Day
My best day's sales were 500 vaporizers; the next was 350; at another time I sold 23 in 35 minutes, and at another time 27 in 45 minutes.—W. B. Eberlein.

$39 in Three Hours
In three hours on Saturday I cleared $39. In one hour on the previous Saturday I cleared $18.—T. M. Wiley, N. C.

Best Sellers I Ever Saw
One day I sold 111 and another 203. They are the best sellers I ever saw.—S. W. Brawley.

Sold 32 to Yellow Taxi Co.
Yesterday I sold the Yellow Taxi Co. 32 vaporizers after they had tried one out for a week.—P. J. Manker, R. I.

ka.

es of the Stransky Vaporizer at an earn big money as your dis- me in any way.

State



AN ACTUAL RESCUE AT A TENEMENT FIRE—Here is one of those rare occasions when a news camera man happened to be near just as firemen were taking to safety women tenants whose exit by stairway had been cut off by smoke. It happened in Brooklyn. No lives were lost. —P. & A. photo.



ITALY'S MOST POPULAR ART MODEL—In the large colony of painters and sculptors, who assemble in Rome every winter, no model is so much in demand as the one pictured above. —Underwood & Underwood.



LARGEST GORILLA EVER CAPTURED—This huge anthropoid was recently killed in the wilds back of the Cameroon settlements in Africa. It is shown in this picture tied up in sitting posture. Compare the size of the gorilla's hands and feet with those of the natives. —International photo.



YOUNGER THAN EVER
Mme. Olga Petrova, photographed on arrival from London where her new play, "What Do We Know?" was suppressed by the censors. —Keystone photo.





IT'S ABOUT ALL OVER FOR BRE'R FOX—The end of a hunt, down on the Rio Grande. —Underwood & Underwood.



STORM CELLAR THAT SAVED A FAMILY—A refuge in Heber Springs, Ark., where 21 persons living in frame dwellings were killed in November cyclone. The home of this family was demolished, but all members had taken to shelter. —Keystone photo.



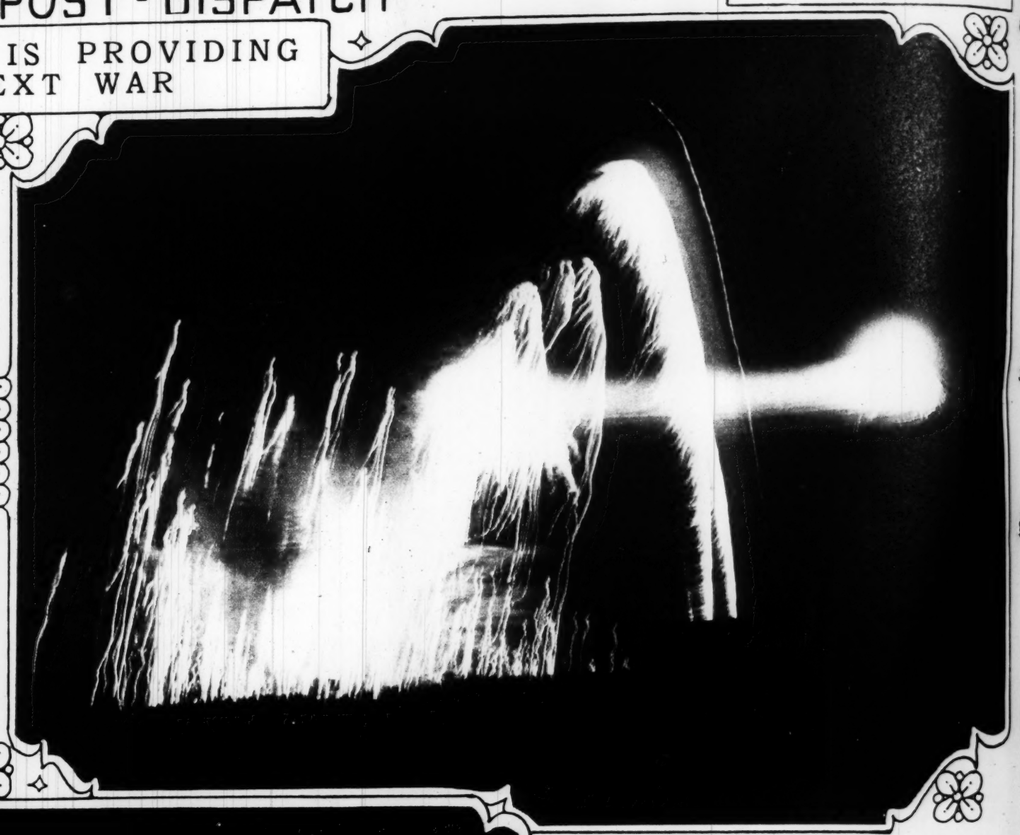
ONE GOOD REASON FOR NOT "BOBBING"—Mrs. Ernest Morsell of Clarendon, Va., has tresses which reach the ground and is proud of it. On days when she goes out in the sun for a rinse and a brush, Mr. Morsell helps. —Underwood & Underwood.

LARGEST RAINBOW TROUT—Dr. Oswald E. Muller, and trophy landed in Wyoming with ordinary hook and line and minnow bait. It weighed over 13 pounds when caught, but later, as it was officially weighed, tipped the scale at 12 pounds, eleven ounces. It is 29 inches long. —Underwood & Underwood.

WHAT CHEMISTRY IS PROVIDING FOR THE NEXT WAR



A demonstration of phosphorous bombs, by the Chemical Warfare Service of the United States Army, staged at Edgewater Arsenal, Maryland. —International photo.



Phosphorous bombs exploding at night. These, shot from mortars, are intended to spray an enemy position with fire and noxious gas. —International photo.



Field searchlights penetrating a smoke screen laid by a Martin bomber flying overhead. —International photo.



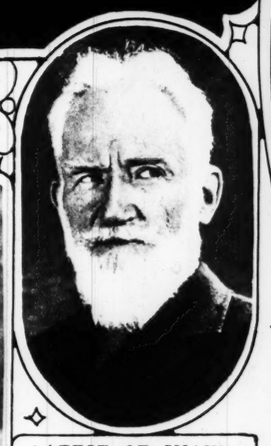
A BULL PUP AND TWO BEAR CUBS—Scene in Jasper National Park, British Columbia, with young Bruin doing better footwork than the dog.



SPAIN'S STAGE FAVORITE—This is Trini, from old Madrid, now on an American tour. —Acme photo.



OUT AFTER GAME IN CLAY COUNTY—A snapshot of Missouri's new Senator, Harry B. Hawes, with Mrs. Hawes, and some of their famous Llewellyn setters.



LATEST OF SHAW—A new portrait of the brilliant Irish author who was awarded this year's Nobel prize in literature. —P. & A. photo.



A BELTED BUD—Over in Europe, ever striving for fashion novelties, this belt has been devised by someone better stocked with leather than artistry. Herbert photo.



NOT SO GOOD FOR WINTER WEATHER—A house in the tree, built by newlyweds near York, Pa., where they have been living this fall. —Underwood & Underwood.

SUNDAY MORNING



Hunters all! Irish and English setters, with their owner, off for the day in a common cause.

A hunting lodge in Minnesota.

A burr between the toes is the hunt.



g at night. These, shot spray an enemy position

International photo



n Europe, ever striving for as been devised by someone than artistry.

Herbert photo



use in the tree, built by new- ts fall.

Underwood & Underwood

THE CALL OF THE FIELDS AND WOODS IN WINTER

—Photos by H. Armstrong Roberts



Hunters all! Irish and English setters, with their owner, off for the day in a common cause.



Measuring the spread of the antlers. A scene in the Northern woods.



A hunting lodge in Minnesota.



Invented long before the day of the cafeteria.



A burr between the toes is often the cause when a setter loses interest in the hunt.



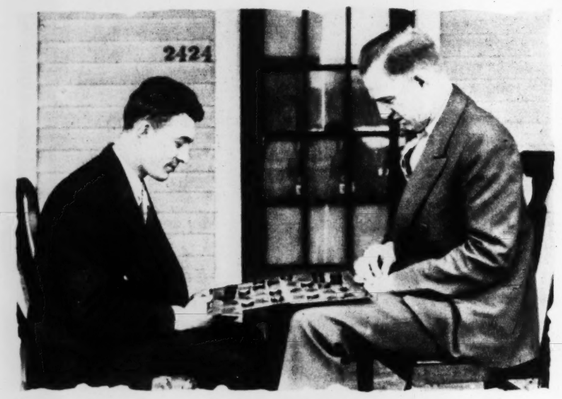
A bright fire in the cabin, and preparations for the next day's sport.



Another bird for the day's count.



MORE ROMAN RUINS IN AFRICA UNCOVERED—Panorama view of Timgad in North Africa, uncovered by scientists working for the French Government. These are what time has left of what were once magnificent structures built by the early Caesars. P. & A. photo.



Putting REM in the "king" row!

They're on opposite sides playing checkers but on the same side when it comes to how to "check" a cough. REM for them every time!

Now Mr. Richard Griffiths of 2420 Seymour Ave. and Mr. Arthur E. Gutheil of 2534 Poplar St., New York City, will tell you why they think REM is the champion of cough "checkers:"

Says Mr. Griffiths:

"I'm rather subject to coughs. A neighbor of mine first told me about REM, so I went to the drug store and bought a bottle. I was surprised the quick results I got. My cough didn't last long after that. Now all the family—mother, father and sister use it whenever they need a cough medicine."

Says Mr. Gutheil:

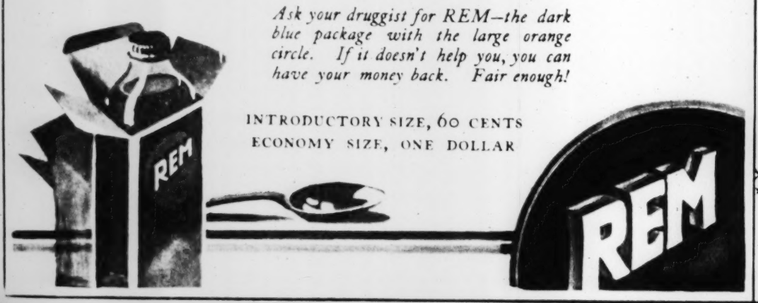
"Last winter I had a cough that was rather hard to get rid of. I had tried quite a number of cough remedies and as I had seen so many REM ads in the Subway and in the newspapers, I decided to get a bottle and try it. I started to take REM the evening I got it and the next day already I was much better."

So many who have tried REM speak of the quick relief it brings. This quick action is largely due to a special ingredient in REM---effective, harmless--- that is not found in ordinary cough syrups. Clinging to your throat as it is swallowed, REM spreads a soothing, healing film over the inflamed and irritated membranes.

No Opiates in REM. And it is pleasant to take.

Ask your druggist for REM—the dark blue package with the large orange circle. If it doesn't help you, you can have your money back. Fair enough!

INTRODUCTORY SIZE, 60 CENTS
ECONOMY SIZE, ONE DOLLAR





BIG EARRINGS AGAIN—The Paris jewelers are attempting to revive an old-time fashion but it is doubtful if American women want to be bothered with them. Herbert photo.



WILL BE MIKADO SOME DAY—Snapshot of the Crown Prince of Japan at army maneuvers. —P. & A. photo.



One Hundred Things to Do at Venice



No. 26

WATCHING OTHERS WORK. This is always fun, but at Venice, the fine new West Coast Resort, it is also a chance to look in on one of the most picturesque agricultural developments in America. Interesting people are farming in a new way at Venice. From your idling car, through a tropical countryside, you see teeming acres of luscious fruits and vegetables destined for Venice hotels and homes. Here is sunshine that constantly invites you outdoors to your favorite pastime; the sparkling Gulf, the green fairways, the shining roads, the cross-country tramps with dog and gun. Hotel and apartment house accommodations are plentiful and reasonable. Hotel rates fixed at $5 to $15. Sixty percent of rooms at $5. Booklet.

THE VENICE COMPANY
118 Venice Blvd.,
Venice, Florida

Venice Florida,
THE ONLY WEST COAST CITY ON A MAINLAND BEACH

More Home Merchants' Advertising was carried by the Post-Dispatch than all other St. Louis newspapers COMBINED during the first ten months of 1926.

BILLIARDS WILL KEEP THE YOUNGSTERS HOME



THERE isn't any other attraction in the world that appeals more to the youngster—that offers him more enjoyment, interest and endless amusement than billiards. And nothing will turn him more definitely from undesirable outside influences and to his home for pleasure and entertainment than this same wonderful game. It is rare sport—for young or old.

The cost of a Brunswick Home Table is modest—*negligible* compared to the reward you reap in the knowledge that your children are happy, contented and growing up under the wholesome influence of their home.

Extra space or a special room is unnecessary. There is a Brunswick Home Table to fit even the smallest home.

Read the description below of the Brunswick "Playmate". Then fill out and mail the coupon for more complete details, prices, etc. Write today. The Brunswick-Balke-Collender Company. Est. 1845. Branches in all Principal Cities of the U. S. and Canada.

Table above is the Junior Grand



The PLAYMATE
$26.50 CASH
BALANCE IN CONVENIENT MONTHLY PAYMENTS

A modified standard table, with folding legs, size 3½ x 7 ft. Has genuine slate bed and all the playing qualities of the professional size table, cushions, angles and balls being scaled down with scientific precision. Comes complete, with full playing equipment.

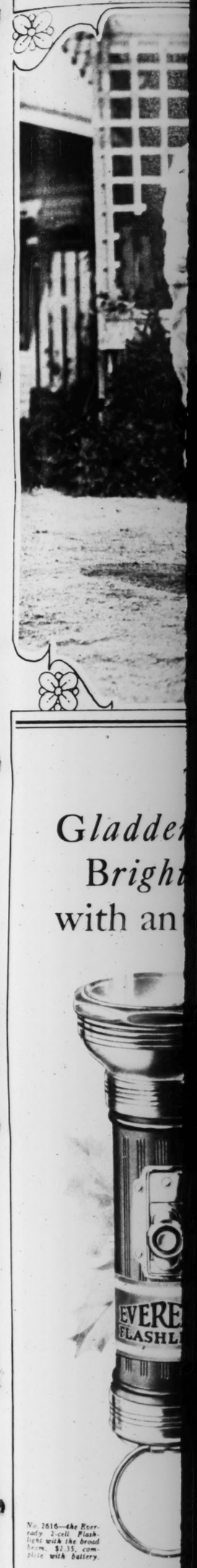
At a slight additional cost interchangeable cushions may be had, making the table suitable either for carom or pocket billiards. Smaller tables for pocket billiards only, size 2½ x 5 ft. and 3 x 6 ft., may be had at still lower prices.

Play Billiards

Note: The Brunswick-Balke-Collender Company are equipped to manufacture billiard tables and equipment to conform with any special ideas or decorative plans.

The Brunswick-Balke-Collender Co.
Dept. H-1258, 623 S. Wabash Ave., Chicago, Ill.
Gentlemen: Without obligation to me please send your Catalog, prices and descriptions, sizes, prices, and also details of your easy payment plan on Brunswick Home Billiard Tables.
Name
Address

THE BRUNSWICK-BALKE-COLLENDER COMPANY, 915-919 NORTH SIXTH ST., ST. LOUIS, MO.



Gladde
Bright
with an

EVERE
FLASHL

No. 2616—*the Eveready 2-cell Flashlight with the broad beam. $2.35, complete with battery.*

...o Do at



...ways fun, but at Venice, the ...ce to look in on one of the ...ts in America. Interesting ...ce. From your idling car, ...hing acres of luscious fruits ...d homes. Here is sunshine ...our favorite pastime; the ...ng roads, the cross-country ...ent house accommodations ...fixed at $5 to $15. Sixty

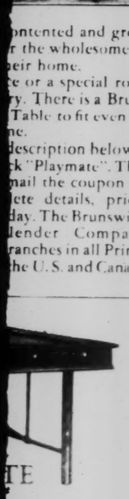
...rida,
...MAINLAND BEACH

...vertising was ...han all other ...NED during

...HOME



...ontented and grow... ...r the wholesome in... ...eir home.
...e or a special room ...ry. There is a Bruns... ...Table to fit even the ...ne.
...description below of ...k "Playmate". Then ...mail the coupon for ...lete details, prices, ...day. The Brunswick-...lender Company. ...ranches in all Princi... ...the U. S. and Canada.



...TE

...PAYMENTS

...e Brunswick-Balke-Collender Co. ...ept. H-1258, 623 S. Wabash ...ve., Chicago, Ill.
...Gentlemen: Without obligating me ...please send free Catalog, giving ...descriptions, prices and also ...details of your easy payment plan on ...Brunswick Home Billiard Tables

...Name

...Address



EACH OF THESE FUR COATS MADE OF RABBIT SKINS—The art of the dyer and the skill of the furrier have made it possible to produce from the pelt of the lowly cottontail fur coats of varied colors and effects. So great is the demand that rabbit farms have become profitable. Some of these coats sell for as high as $1000 each.



Fat Lost
Joy Gained

There are countless people who can tell you an easy, pleasant way to reduce. Perhaps your own friends are among them. There are now so many that excess fat is not one-tenth so common as it was.

That way is Marmola Prescription Tablets. It is based on many years of scientific research. People have used it for 19 years, and every circle shows the fine results.

Users have shown others, told others the effects. And the use has grown in this way to over a million boxes yearly.

Marmola requires no abnormal exercise or diet. One simply takes four tablets daily, to correct the cause of excess fat, until weight comes down to normal. And users find other benefits galore.

You should try Marmola. Any help which has done, for 19 years, what Marmola has done, must be efficient and helpful. That is the way to easy, lasting reduction. Try it, for your own sake—now.

Marmola prescription tablets are sold by all druggists at $1 per box. Send this coupon for our latest book, a 25-ct. sample free, and our guarantee. Clip it now.

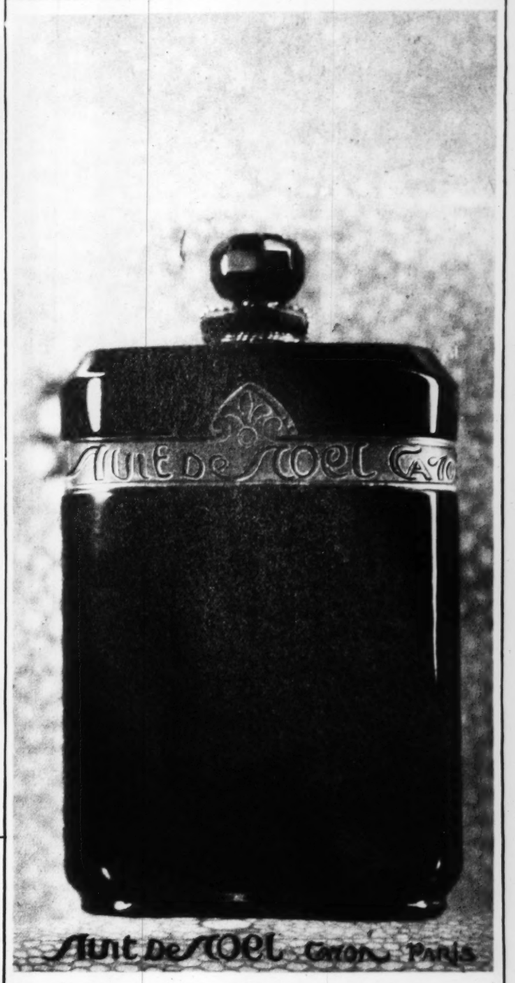
The Pleasant Way to Reduce

MARMOLA
2-234 General Motors Bldg.
DETROIT, MICH.

Mail for 25c Sample **Free**

Name _____

Address _____



Gladden their Christmas—
Brighten their New Year
with an Eveready Flashlight



No. 2616—the Eveready 2-cell Flashlight with the broad beam. $2.35, complete with batteries

THERE isn't a single person on your list who wouldn't be tickled to death to receive an Eveready Flashlight for Christmas. Man or woman. Boy or girl. Because . . .

Eveready Flashlights are a delight to the eye. They are beautiful in every detail. The minute you get your hands on one and get that business-like "feel" of it, you want to own one.

They are intensely practical. A trusty pathfinder and guide in the dark of night. Portable light in its most convenient form. Thousands of uses in and around the house, the car, the garage.

Only Eveready has the convenient ring-hanger for hanging up the flashlight when not in use. Genuine Evereadys have all the newest and best features—the safety-lock switch which prevents accidental lighting; octagonal, non-rolling lens-ring; etc.

Give Evereadys this Christmas. They will be heartily welcomed by everyone on your Christmas list. There's a type for every purpose and purse, and an Eveready dealer nearby.

Manufactured and guaranteed by
NATIONAL CARBON COMPANY, Inc.
New York San Francisco
Canadian National Carbon Co., Limited, Toronto, Ontario

EVEREADY
FLASHLIGHTS
& BATTERIES
-they last longer



TEXAS COLLEGE GIRLS—Miss Jack Calvin of Baylor, as the bride in production of "The Wedding of the Roses." Below, Miss Edna Marsh as the groom.

WATCH YOUR THROAT!



Don't let it become serious!

AS you probably know, certain harmful bacteria are constantly present in the mouth and throat. And unless proper precautions are employed these disease germs may often get the upper hand and multiply more rapidly than nature can fight them off.

At such times your throat becomes irritated—Nature's way of telling you there is danger ahead.

Particularly at this time of year everyone should watch the throat very carefully. The ideal mouth and throat protection is the systematic use of Listerine, the safe antiseptic.

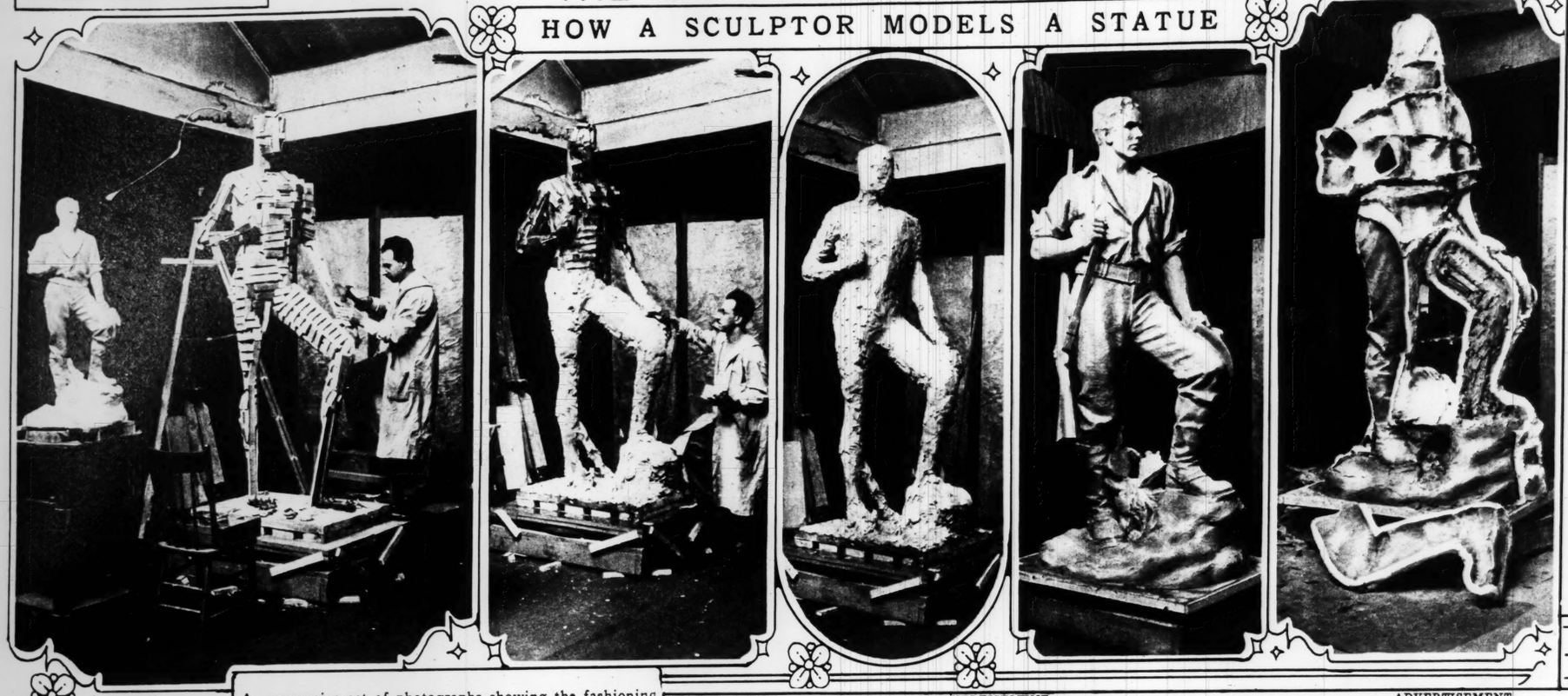
Its regular use by the entire family, as a mouth wash and gargle, is an easy way to be on the safe side.

Also, then you will be on the polite side in regard to that insidious condition, halitosis (unpleasant breath). — Lambert Pharmacal Company, St. Louis, U. S. A.

A NEW BROOM
Listerine Tooth Paste is sweeping the country. And like a new broom — it sweeps clean.
LARGE TUBE—25 CENTS

LISTERINE
—the safe antiseptic

HOW A SCULPTOR MODELS A STATUE



A progressive set of photographs showing the fashioning of the Spanish War Memorial to be unveiled on San Juan Hill, Cuba, next week. The sculptor is Joseph P. Pollia. Veterans of the 71st New York Regiment will unveil the memorial.

In these photographs you see the complete process of work, from the crudely fashioned figure of laths, the covering of the surface with wet clay, the completed clay figure, and then the process of making molds from which a bronze casting can be made. —Herbert photo.

ADVERTISEMENT

ADVERTISEMENT

Superfluous Hair

Removed Forever by the Infallible TRICHO SYSTEM

Faultless skin is ever a part of the truly beautiful woman. Perfection is impossible when face and limbs are marred by hair.

Tricho banishes superfluous hair forever. It is the modern, guaranteed method. No chemicals, needles or wax—no pain. The skin is left soft and smooth.

Consultation and advice entail no obligation.

284 Arcade Bldg. TRICHO SYSTEM Olive and Eighth

Tricho System in all Principal Cities.

FREE OFFER WITH DIAMOND RING

$60

This 18k white gold Wedding Ring, set with 3 genuine diamonds (not chips) FREE with every $60 or over Diamond Ring.

Pay $1.00 A WEEK

Bring this ad to secure free Wedding Ring with $60 or over Diamond

Gradwohl Jewelry Co.

621 LOCUST STREET

Next to Corner of 7th St.

St. Louis Minneapolis Kansas City St. Paul

4850 VOICES On One Record ADESTE FIDELES

Appreciated not only by religious people, but by all music lovers. A large 12-inch record, $1.25 and 400 other selections 75c.

XMAS & SACRED RECORDS

Parcel Post Charge, 1 or 10 records, 25c—Send stamps or money order. *Most complete stock of new process* COLUMBIA RECORDS *Catalogs Free. Mail Orders Filled.*

RAIGOR'S Music Shops

1225 Franklin Open Evenings 6352 Delmar

In all the world no other manicure set like a genuine LaCross

A GIFT that carries with it beauty, utility and quality unsurpassed. Each fascinating little implement is perfectly wrought from special formula cutlery steel. The sharp regular teeth of the file are expertly cut and smoothed on the edge to prevent tearing the skin. The scissors are specially hardened and tempered with blades ground to evenly meeting edges and to needle-points that will not spring or bend apart.

The handles are made of beautifully fashioned white, blue and pink pearloid and other materials to match popular toilet sets. Cases are of soft genuine leather exquisitely grained and lined with luscious rich satin in colors from rose petal pink to vivid blues and gay yellows.

Do not confuse La Cross manicure sets with the ordinary kind. Every La Cross implement is an expertly designed and fashioned instrument. The mountings are beautifully and substantially made from the best material obtainable. The cases surpassingly and lastingly lovely. Prices range from $1.50 for sets comprising the most essential implements to $25 for sets containing every wanted piece. All manicure sets and implements are unqualifiedly guaranteed.

La Cross

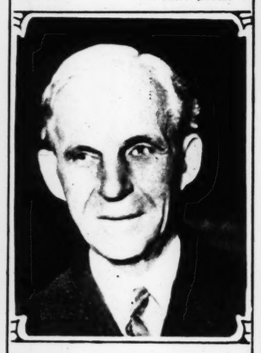
A gift that's sure to please. Schnefel Brothers, Inc., Newark, N. J.

NAIL FILES SCISSORS NIPPERS TWEEZERS MANICURE SETS

©1925



ITALY'S "WAR BABY" —Princess Maria of Savoy, a daughter born to the King and Queen of Italy, December 26, 1914, when the World War was only a few months old, as she is now, a bobbed hair miss of twelve. —Herbert photo.



HENRY FORD, TODAY —This picture of the automobile manufacturer was taken in Detroit during the recent visit of Prince Nicolas of Rumania. —International photo.



FIRST WOMAN TO SCALE MOUNT BAKER —Miss Dorothy Pilley, an English girl, who recently went to the top of Mount Baker, in Northern Washington, a climb of more than 14,000 feet. International photo.



"I BROKE OUT FROM HEAD TO FOOT with skin eruptions. My entire body was covered with angry welts. I could not rest at night and during the day was so tortured that I expected to lose my mind. Finally someone suggested Fleischmann's Yeast. I took three cakes a day and now I am well. That was three years ago, and I have not had any skin trouble since. I cannot say too much in the praise of Fleischmann's Yeast."

Mrs. Frank C. Mehrling, Baltimore, Md.



"MY LITTLE BOY WAS AFFLICTED WITH A SEVERE CASE OF CONSTIPATION. I started feeding him Fleischmann's Yeast cakes each day. This seemed to supply some deficiency in his diet. In a few weeks, the constipation began to disappear. Now elimination is regular and there is no trace of the old trouble left. The boy is a fine, sturdy fellow now—and the credit is due to Fleischmann's Yeast."

Mrs. B. Hardenbrook, Stanford, Mont.

This Way . . HEALTH!

A simple method that has conquered old ills and shown thousands the way to new life and energy

NOT a "cure-all," not a medicine—Fleischmann's Yeast is simply a remarkable fresh food.

The millions of tiny active yeast plants in every cake invigorate the whole system. They aid digestion—clear the skin—banish the poisons of constipation. Where cathartics give only temporary relief, yeast strengthens the intestinal muscles and makes them healthy and active, daily releasing new stores of energy.

Eat two or three cakes regularly every day, one before each meal: on crackers, in fruit juices, water or milk—or just plain, in small pieces. *For constipation dissolve one cake in hot water (not scalding) before meals and at bedtime. Dangerous habit-forming cathartics will gradually become unnecessary.* All grocers have Fleischmann's Yeast. Buy several cakes at a time—they will keep fresh in a cool dry place for two or three days.

And let us send you a free copy of our latest booklet on Yeast for Health. Health Research Dept. N-923, The Fleischmann Company, 701 Washington St., New York.

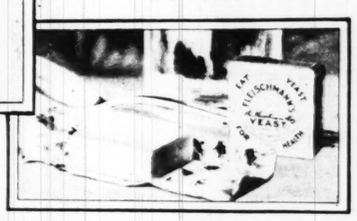


"AFTER SUFFERING FOR YEARS FROM SICK HEADACHES brought on by stomach trouble, I was advised by a Denver doctor to eat Yeast. I began eating Fleischmann's Yeast three times daily. I have been free from headaches for several months, and there is no reason to doubt that Yeast did for my stomach trouble what all other remedies failed to do."

Edward A. Sproul, Denver, Colo.

"I HAVE BEEN A CHAUFFEUR FOR TWENTY YEARS. Sitting in a car for ten or twelve hours a day with practically no physical exercise finally told on my system. I had severe pains in my intestines. A friend learning of my plight advised Fleischmann's Yeast. I tried it and in two months I was absolutely a different person. The pains disappeared. I was entirely well."

R. S. Burnwood, Venice, Calif.



THIS FAMOUS FOOD tones up the entire system—aids digestion—clears the skin—banishes constipation.



"HA

TO

©1926



Superfluous Hair

Removed Forever by the Infallible TRICHO SYSTEM

Faultless skin is ever a part of the truly beautiful woman. Perfection is impossible when face and limbs are marred by hair.

Tricho banishes superfluous hair forever. It is the modern, guaranteed method. No chemicals, needles or wax—no pain. The skin is left soft and smooth.

Consultation and advice entail no obligation.

284 Arcade Bldg. TRICHO SYSTEM Olive and Eighth

Tricho System in all Principal Cities

ALTH!

old ills
and energy

—or just plain, in smal.
ation dissolve one cake
scalding) before meals
angerous habit-form-
gradually become un-
cers have Fleischmann's
cakes at a time—they
cool dry place for two or

you a free copy of our
east for Health. Health
923, The Fleischmann
hington St., New York.





"HAVE A CAMEL" IS MUSIC TO YOUR EARS

Camel is totally different from any other smoke. . . . It is more than a cigarette. . . . A lighted Camel is smoking enjoyment realized—the closest thing to the perfection of taste this old earth ever knew.

Camel's popularity has no equal. Camel demand exceeds any other cigarette preference ever known. To say "Camel" is to ask for the world's most popular cigarette. And to light a Camel is to taste the best.

For there's a solid reason back of the fame and the enjoyment of Camels. *Quality.* Camels are rolled of the choicest Turkish and Domestic tobaccos money can buy . . . blended for matchless taste and fragrance.

If you would know how mild and mellow a smoke can really be, just treat yourself to a pack of Camels. Once you know what these words mean, they're music . . . *"Have a Camel!"*

R. J. REYNOLDS TOBACCO COMPANY, WINSTON-SALEM, N. C.

© 1926

In Those Days the Fiddler —



Illustration for "A Christmas Carol" by Dickens
Etching by John Leech



CHRISTMAS 1926

Perfect dance music possessed with the very spirit of Terpsichore—with a richness, a sparkle, a rhythm that only really great dance pianists achieve.

Today the DUO-ART Makes Christmas Merry

THE DUO-ART Reproducing Piano will insure a **Merry Christmas**, most surely. For music and merriment go hand-in-hand. But it will do far more than this. The character or kind of music that the DUO-ART provides is distinctive—different from that furnished by any other instrument. It is the actual *living* playing of real pianists reproduced.

To possess the DUO-ART is to possess the power to summon practically all the well-known pianists of the world to play your piano for you. Paderewski, Hofmann, Bauer and other famous artists will perform superb concert pieces that the public pays hundreds of thousands of dollars annually to hear them play. George Gershwin, Phil Ohman and other celebrated *dance* pianists will play all the latest favorites as no amateur can play them. Specialists in all classes of music are always at your call to suit every mood and every occasion.

Whether you give a magnificent Period Grand Model of the DUO-ART or a very modest-priced Upright, the main character of the gift is the same. You are bestowing the priceless privilege of enjoying at will the art of the world's greatest pianists. And you are insuring for someone endless days of entertainment, inspiration and enjoyment.

The DUO-ART *is obtainable in the*
STEINWAY · WEBER · STECK
WHEELOCK · STROUD *and* AEOLIAN
GRAND AND UPRIGHT PIANOS
Uprights from $695 *Grands from* $1750
Convenient Terms
A liberal allowance on your piano in part exchange

Open Evenings Until Christmas

Exclusive Representative for *The* DUO-ART Reproducing Piano

AEOLIAN COMPANY of MISSOURI

W. P. CHRISLER, PRESIDENT
1004 OLIVE STREET

RCA RADIOLAS BRUNSWICKS VICTROLAS

Exclusive Representative for *The* STEINWAY Piano



SUNDAY MORNING

Two Comic Sections

Dec. 5, 1926.

ST. LOUIS SUNDAY POST-DISPATCH

10 Page Roto Magazine

8 Pages of Fun

PETER RABBITT, LITTLE NEMO, MUTT AND JEFF, DUMB DORA, BRINGING UP FATHER, MR. AND MRS., FONTAINE FOX, CAPTAIN AND THE KIDS AND THE MAN IN THE BROWN DERBY

8 Page Roto Picture Section

MUTT AND JEFF

BY BUD FISHER



Mr. and Mrs. -

By Briggs











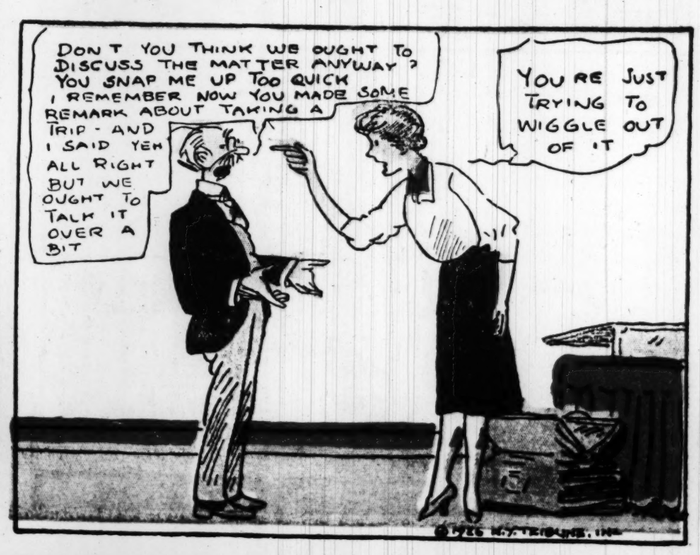








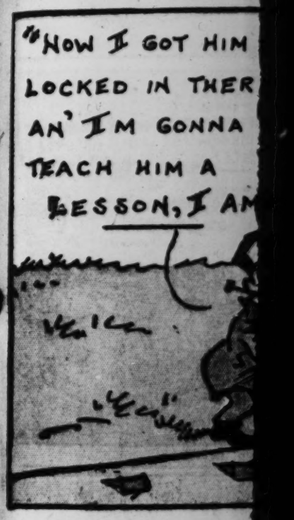






TOON









TOONERVILLE FOLKS - - "Slick" Comes Out on Top - - By Fontaine Fox

(C) Fontaine Fox, 1936. The Bell Syndicate, Inc. Trade Mark Reg. U. S. Pat. Off. Great Britain Rights Reserved

"I GUESS I OUGHTA BE ABLE T' HAUL THAT WARDROBE ALL RIGHT"

"SO! MISTER 'SLICK' SANDERS THINKS HE'S GONNA HOOK ON BEHIND! EH!"

"THEY DIDN'T NAME HIM 'SLICK' FOR NUTHIN! HIDIN' INSIDE THE WARDROBE TO SWIPE A RIDE."

"NOW I GOT HIM LOCKED IN THERE AN' I'M GONNA TEACH HIM A BESSON, I AM!"

"THAT WARDROBE ONLY COST ME 40¢ AND IT'LL BE MONEY WELL SPENT TO CURE HIM OF HOOKIN' RIDES IF I CAN FIND KATRINKA"

"SURE THAT'S ALL RIGHT, KATRINKA, JUST TOSS IT OVER THE FENCE FOR ME"

"IF IT WOULDN'T BE ASKIN' TOO MUCH I WISH YOU'D PICK IT UP AGIN AND THROW IT UP ON TOP OF THAT HILL FOR ME"

"HE CERTAINLY IS A GLUTTON FOR PUNISHMENT! NOT A PEEP OUTA HIM BUT WAIT 'TILL I ROLL 'THIS DOWN TO THE BOTTOM OF THIS HILL!"

"SAY! WOTSA BIG IDEA!" "SLICK"

"SLICK"

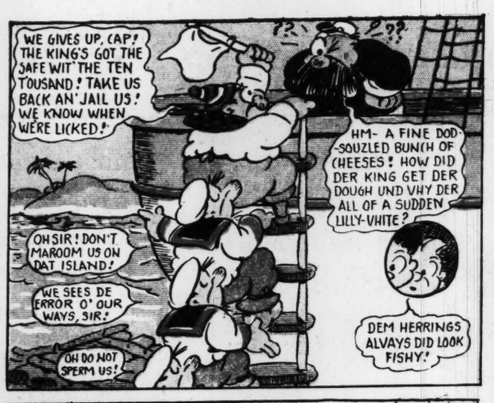
12-5 F. Fox

THE CAPTAIN AND THE KIDS

By R. Dirks

Originator of the Katzenjammer Kids

Trade Mark. 1926. Reg. U. S. Pat. Off.

















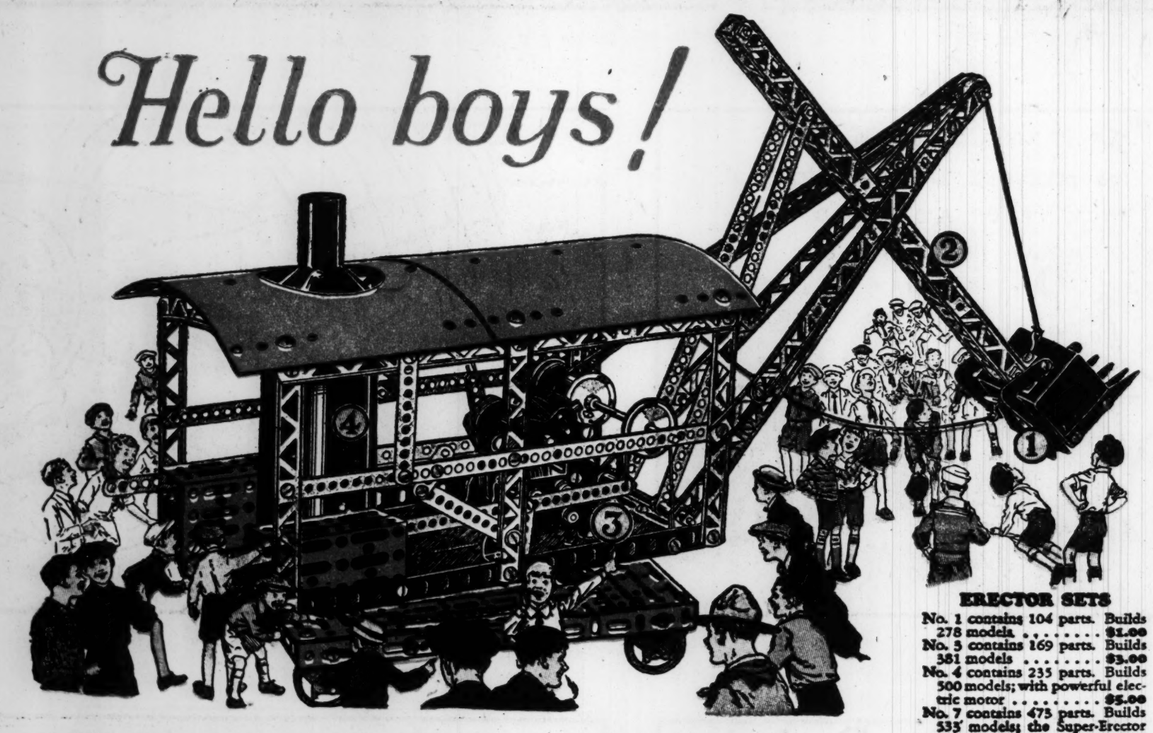






ADVERTISEMENT

ADVERTISEMENT



Get my free book. It tells you how to build steam shovels, dredges, automobiles, aeroplanes engines — 1000 working models all from one marvelous construction toy

JUST think of the fun that is waiting for you when you read about these marvelous working models of the greatest engineering feats—trains, drawbridges, steam shovels, concrete mixers, diggers, lighthouses, engines, motors, dynamos, railroad signals. And when you actually own a new Erector Set and make these wonderful models, the best fun is yet to come because the powerful Erector electric motor makes them whiz and spin just like real ones.

You'll get the thrill of your life when the motor starts to purr and the model which you have built with your own hands starts working—oh, boy! how you will shout.

The Super-Erector No. 7
The Premier Popular-Priced Set

My thousands of boy friends have told me that this is the best Erector Set I have made since I left Yale. Every boy will go wild over this premier, popular-priced Super-Erector No. 7.

My free book tells how the 473 parts make the 533 models. But there is no end to the things you can build. Any boy can make any engineering model.

Sent FREE *with this book—*
The Mysterious Erectorscope

WHEN you send the coupon for my free book, you will also get an amazing present; the mysterious Erectorscope. It will fool the smartest boy. You've never seen anything like it. Just look through the Erectorscope! You won't believe your eyes. Everybody will want to look through it, too. Send the coupon now and get the book and the Erectorscope absolutely free.

Christmas or any other time will be the best day of your life when you get your Erector. The box is jammed full of fun. When you lift the lid and see all the wonderful parts, your hands will itch to build models right away.

Send for this FREE *Book*



You'll play with Erector first. You'll be playing with Erector a year from now, too. Tell Dad now that an Erector will make you happier than any other present.

But send for my book this very day. Then you can show him the pictures of these dandy Erector Models. He will understand why boys call the new Erector, the world's greatest toy.

A. C. Gilbert

The Super-Erector Set No. 7 $10

THE most popular Erector set. Contains powerful Erector electric motor, new Erector boilers and sand shovel, base plates, curved girders, perforated strips, die-cast gears, beveled gears, solid brass gears, 473 parts—builds 533 models, with 64-page manual in colors. Packed in hardwood box, sanded, stained and varnished, brass-finished handle grips, suitcase catches.

A. C. GILBERT CO.,
143 Blatchley Ave., New Haven, Conn.
Please send me FREE my copy of the book, "1,000 Toys in 1," and the mysterious Erectorscope.

Name.....
Street.....
City.....State.....

Why the New ERECTOR *is the world's greatest toy*

1. *Erector Scoop.* Digs into the ground and dumps contents into Erector Truck. You can make dozens of digging machines with this scoop.
2. *Erector Square Girder.* This big exclusive Erector feature makes Erector so sturdy and strong. They are real girders just like engineers use in making skyscrapers and bridges.
3. *Erector Motor.* You can make 27 interesting experiments with Erector motor alone. The motor shaft is the same as other shafts. Hitch pulleys to both sides of the motor.
4. *Erector Steam Boiler.* There is no end to the models that this Erector feature makes possible. Hoisting engines, steamboats, fire engines, horizontal engines, locomotives. The Erector motor furnishes power to make these models go.

Other Erector Features

1—Erector contains more parts, builds more models than any other toy.
2—Erector square girders—an exclusive Erector feature.
3—Erector powerful electric motor—twelve big special exclusive features. (In No. 4 set and up).
4—New Erector Boiler—an exclusive feature (in all sets from the Super-Erector No. 7 up).
5—New Steam Shovel—an exclusive Erector feature. (In the Super-Erector No. 7 and up).
6—New Erector Dredge Buckets—an exclusive Erector feature. (In new No. 8 and up).
7—Curved Erector Girder—an exclusive Erector feature. (In all sets).
8—Giant Fly Wheel—an exclusive Erector feature. (In No. 10 set).
9—Perforated strips, 4 holes to the inch—hundreds of other genuine perfect mechanical parts for duplicating every engineering feat ever attempted. Possible with no other toy than the New Erector.
10—The New Erector contains the greatest assortment of gears—ten in all—from die-cast, beveled gears, solid brass gears, to the big 50 tooth steel gears.
11—Erector is made from structural steel, plated, enameled and electrically baked.
12—Designed by engineers, used by engineers and endorsed by engineers.
13—The mechanical engineering features of Erector are correct. It is the only perfect method of reproducing engineering feats.
14—It is perfectly interchangeable, owing to the minute details of standardization.

ERECTOR SETS

No. 1 contains 104 parts. Builds 278 models $1.00
No. 5 contains 169 parts. Builds 381 models $5.00
No. 4 contains 235 parts. Builds 500 models; with powerful electric motor $25.00
No. 7 contains 473 parts. Builds 533 models; the Super-Erector with motor $10.00
No. 7½ contains 860 parts. Builds 539 models. The set with the Chassis $15.00
No. 8 contains 1226 parts, with motor and dredge . . . $25.00
No. 10 contains 2469 parts with motor, dredge and giant fly-wheel $50.00

THE NEW ERECTOR
"The world's greatest toy"



New Erector No. 7½ With Automobile Chassis $15.00

This brand new 1927 addition to the line of Erector Sets is a dandy. It contains, in addition to this chassis, parts to make hook and ladder, trolley repair truck with elevated tower, dump truck, 5th Avenue bus, oil truck, moving van, coal wagon, delivery truck, fire engine, dozens of models.

TWO COMI

SEC

MUTT AND JE

SUNDAY M

BRINGI







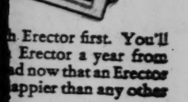




ADVERTISEMENT

to build aeroplanes from one ion toy

y other time will be our life when you get e box is jammed full u lift the lid and see ul parts, your hands



h Erector first. You'll Erector a year from d now that an Erector appier than any other

y book this very day. ow him the pictures Erector Models. He why boys call the new ld's greatest toy.

A.C.Gilbert
e Super- ector Set
.7 $10

Erector set. Contains ectric motor, new Erector ovel, base plates, curved strips, die-cast gears, brass gears, 473 parts— with 64-page manual in hardwood box, sanded, ed, brass-finished handle es.

CO., e., New Haven, Conn. my copy of the book. "1,000 ysterious Erectorscope.

State

TWO COMIC SECTIONS — ST. LOUIS POST-DISPATCH — EIGHT PAGES OF FUN

SECOND COMIC SECTION

MUTT AND JEFF - MR. AND MRS. - CAPTAIN AND THE KIDS - DUMB DORA - WEBSTER FOX - LITTLE NEMO - PETER RABBIT - BRINGING UP FATHER

SUNDAY MORNING — Dec. 5, 1926.

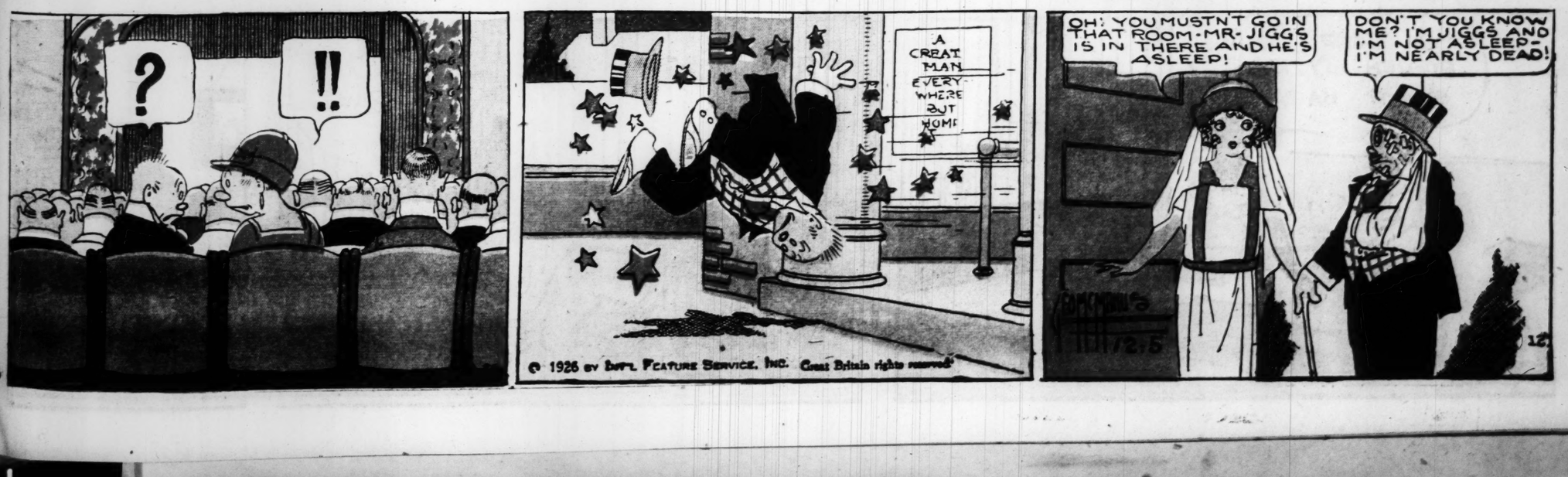
BRINGING UP FATHER

BY GEORGE McMANUS









© 1926 BY INT'L FEATURE SERVICE, INC. Great Britain rights reserved

NIZE BABY

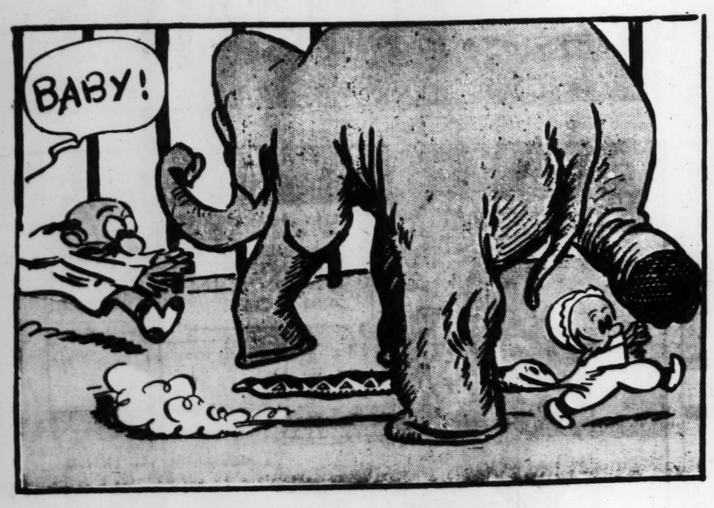
By Milt Gross

Trade Mark, 1926, Reg. U. S. Pat. Off





















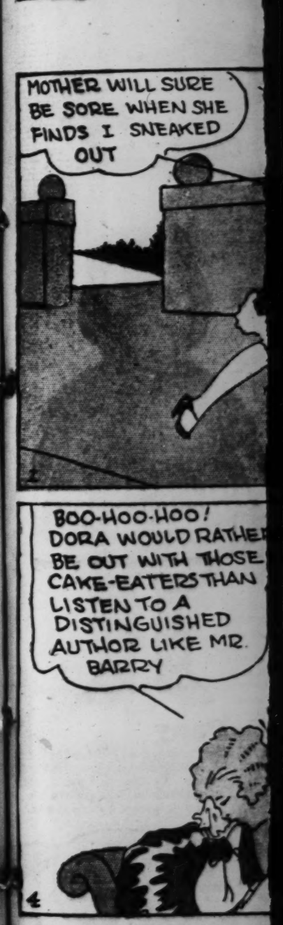




Copr. 1926 (N. Y. World) Press Pub. Co.







t Gross









WHEN MOTHER WAS A GIRL by CHIC YOUNG

DADDY, LOOK AT THE PRETTY HANKY BOB BOUGHT ME AT THE CHURCH BAZAAR THIS AFTERNOON

MARY, I'M SURPRISED AT YOU

BOO-HOO - EVERYTHING I DO IS WRONG

DON'T YOU KNOW YOU SHOULD NEVER ACCEPT GIFTS FROM A MAN UNLESS YOU'RE ENGAGED TO HIM.

BUT DAUGHTER- OH!

THAT WAS A LOVELY WRIST WATCH YOU SENT ME, JACK, BUT MY FOLKS DON'T ALLOW ME TO ACCEPT JEWELRY FROM MY BOY-FRIEND

GEE, I NEVER THOUGHT OF THAT! I GUESS I CAN RETURN IT AND GET MY MONEY BACK

OH, THAT WON'T BE NECESSARY! I EXCHANGED IT FOR TWO DOZEN PAIRS OF SILK HOSE

Dumb Dora

Registered U S Patent Office

MOTHER WILL SURE BE SORE WHEN SHE FINDS I SNEAKED OUT

SHE'S GIVING A TEA IN HONOR OF BARRY J BARRY AND SHE WANTED ME TO STAY AND MEET HIM AND HEAR HIM TALK

THAT WOULD BORE YOU TO DEATH - WE'LL GO OVER TO JAMAR'S HOUSE - THE GANG IS THERE

2

DORA, DORA! WHERE IS THAT GIRL?

3

BOO-HOO-HOO! DORA WOULD RATHER BE OUT WITH THOSE CAKE-EATERS THAN LISTEN TO A DISTINGUISHED AUTHOR LIKE MR. BARRY

YOUNG GIRLS ARE ALL THE SAME THESE DAYS

4

PARDON ME, BUT COULD YOU DIRECT ME TO 3842 DETONTY STREET ?

GOSH, DORA, THAT'S YOUR ADDRESS!

YOU'RE NOT BARRY J. BARRY?

ROD, I'D BETTER TAKE MR. BARRY HOME MYSELF TO MAKE SURE HE GETS THERE

ALL RIGHT - I'LL WAIT HERE UNTIL YOU GET BACK - HURRY!

6

I'D BETTER NOT GO IN - I'LL WAIT FOR YOU OUT HERE

I'LL CUT MY TALK TO FIVE MINUTES, EXCUSE MYSELF AND BE RIGHT OUT

7

...AND IT IS THE YOUNG GENERATION I VIEW WITH ALARM! SOCIETY LOOKS TO YOU, THE MOTHERS, TO CHECK THEIR IRRESPONSIBLE, DEMORALIZING ATTITUDE ---

YOUR TALK WAS SO INSPIRING, MR. BARRY

I'M SORRY I HAVE TO RUSH AWAY

I DO WISH MY DAUGHTER HAD BEEN HERE TO MEET YOU AND HEAR YOU SPEAK

9

GOSH, I'M GLAD THAT'S OVER - I SURE HATE TEAS!

I KNOW JUST THE PLACE FOR TIRED NERVES - THE DINNER MUSIC WILL JUST BE STARTING

12-5 10

THIS IS MORE LIKE IT

MOTHER DIDN'T TELL ME YOU WERE SO HANDSOME!

1... © 1936 Premier Syndicate, Inc. Great Britain rights reserved.

SHE AIN'T SO DUMB!

CHIC YOUNG

ADVERTISEMENT

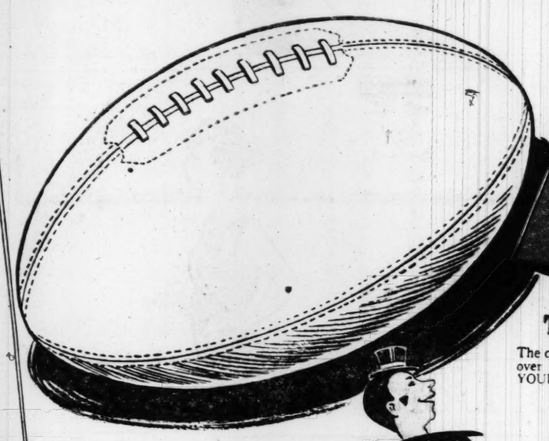
FREE Xmas Toys!



Large Doll
(21 Inch)

For that little girl you love! Life-like Mama Voice, beautiful wig, sleeping eyes — real lashes. Artistically painted features, well modelled composition head — composition forearms and limbs. Cute pantie-dress, poke-bonnet, socks and slippers. FREE for only 167 Labels or 100 Labels and $1.00.

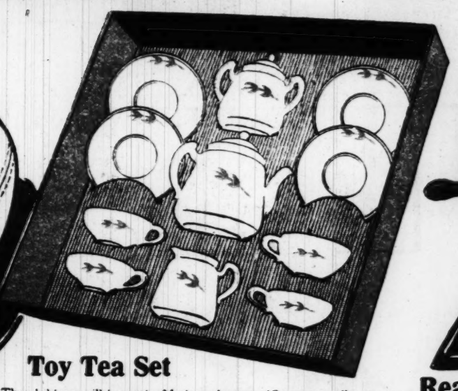
Include 15c extra for packing and postage.



Rugby Foot Ball

Will make *any* boy happy! Genuine chrome tanned, pebbled cowhide. Seams lock stitched with heavy wax thread. Reinforced valve patch. Fine gum rubber bladder. A wonderful gift for *a real boy*. FREE for 50 Labels or 30 Labels and 30c.

Include 15c extra for packing and postage.



Toy Tea Set

The children will love it! Made in Japan—13 pieces—all over solid tan luster. Large shape pieces. Ovide cups. YOURS FREE for 50 Labels or 30 Labels and 30c.

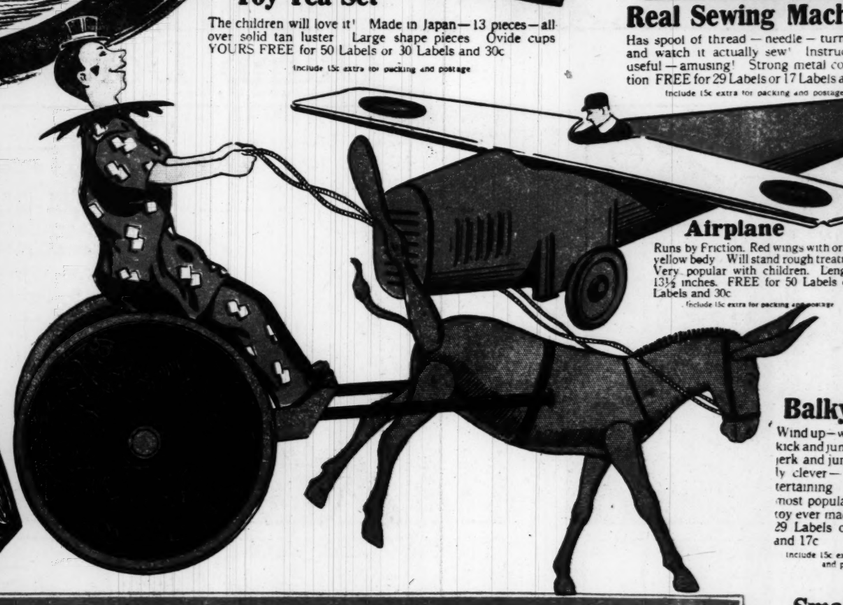
Include 15c extra for packing and postage



Real Sewing Machine

Has spool of thread — needle — turn crank and watch it actually sew! Instructive — useful — amusing! Strong metal construction. FREE for 29 Labels or 17 Labels and 17c.

Include 15c extra for packing and postage



Airplane

Runs by Friction. Red wings with orange-yellow body. Will stand rough treatment. Very popular with children. Length—13½ inches. FREE for 50 Labels or 30 Labels and 30c.

Include 15c extra for packing and postage



Clown Jugglers

Wind them up — watch them perform! Delights children! Gaily colored costumes — strongly constructed — mechanically operated. FREE for 29 Labels or 17 Labels and 17c.

Include 15c extra for packing and postage



Balky Mule

Wind up—watch the mule kick and jump—the clown jerk and jump! Unusually clever—especially entertaining. Perhaps the most popular mechanical toy ever made. FREE for 29 Labels or 17 Labels and 17c.

Include 15c extra for packing and postage



Small Doll
(15½ Inch)

Loud crying voice. Beautiful painted features—eyes and lashes, stuffed body. Large composition head and forearms. Shoesies and stockings, pantie-dress with bonnet to match. FREE for 54 Labels or 32 Labels and 32c.

Include 15c extra for packing and postage



Accordion

Fun for children! Play chords, notes. Handsomely colored in purple — green. FREE for 29 Labels or 17 Labels and 17c.

Include 15c extra for packing and postage.

Growling Bear

White polar bear with beaded eyes, yellow imitation leather head, muzzle with chain in nose. Wheel mounted. *Growls* like a bear! FREE for 29 Labels or 17 Labels and 17c.

Include 15c extra for packing and postage

Pony

Dappled gray pony mounted on wheels. White tail, mane, with imitation hair—bridle. Children will love it. FREE for 29 Labels or 17 Labels and 17c.

Include 15c extra for packing and postage

Save Your Labels
They Bring Wonderful Premiums FREE!

White Banner Hopped Malt Extract

Get these wonderful Christmas Toys FREE for your children! Just use your White Banner Malt Extract Labels or a few Labels plus a few cents cash. This is *your* chance to get high-grade toys absolutely FREE. Read the offers carefully—then act at once! Send your Labels Today! Always include 15c extra per toy, for packing and postage. Ask also for big, Free, *complete* Premium Catalog! In it is listed merchandise of known value only. Send Labels now—Write Today. Address:

Premium Room, 506 Pine Street
St. Louis, Mo.

Premier Distributing Co.
952 Planters Building
St. Louis, Mo.



Roadster

Runs by Friction. Snappy smart! Painted orange-yellow—body trimmed in jet-black with beautifully colored disc wheels. Strongly built. Even Baby can run it. FREE for 60 Labels or 36 Labels and 36c.

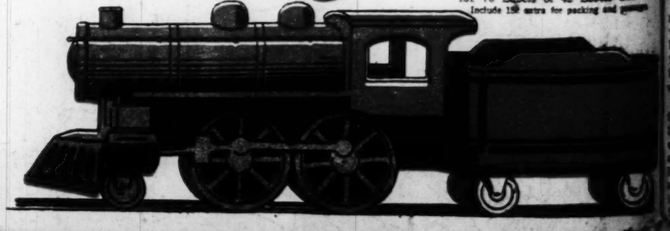
Include 15c extra for packing and postage



Running Rabbit

When pushed or pulled — legs fly up and down like actual running. Built of wood — cleverly painted—wheel mounted. FREE for 29 Labels or 17 Labels and 17c.

Include 15c extra for packing and postage.



Locomotive

Runs by Friction. Painted brilliant red with gold trimmings. Great for children. YOURS for 70 Labels or 42 Labels and 42c.

Include 15c extra for packing and postage

"Dot's Vot Looie Uses"

-and Looie's a baker

FIRST in CLASSIFI
BOARDING
Week after week, month after
after year, the POST-DISPATCH
MORE Classified Boarding Ads tha
other St. Louis newspapers COMB

VOL. 79. NO. 90.

PROGRESS AGAINST LIQUOR RUNNING IS 'INTERESTING IF NOT ENCOURAGING'

Mrs. Willebrandt, Assistant Attorney-General, Dissatisfied With Laws on Contraband.

COURTS IN CONFLICT OVER SHIP SEIZURES

She Reports, Nevertheless, That 849 American Vessels Were Held During the Last Fiscal Year.

By CHARLES G. ROSS.
Chief Washington Correspondent of the Post-Dispatch.

WASHINGTON, Dec. 6.—Mrs. Mabel Walker Willebrandt, Assistant Attorney-General, in charge of prohibition enforcement, proves herself a realist in her annual report, made public today. Though she sets out certain "noticeable signs of progress in the enforcement of the national prohibition act during the year," she does not blink the difficulties in the way of drying up the United States.

"The progress made by the Government in this suppression of liquor smuggling," says Mrs. Willebrandt, "has been interesting if not encouraging. The law is still unsettled and unsatisfactory."

During the year (the fiscal year ended last June 30), the report shows, 849 American rum-running vessels were seized—330 with cargo and 519 without cargo. The number of liquor-laden vessels seized during the previous year was 116.

Courts Differ on Seizures.

Conflicting opinions have been handed down by Appellate Courts with regard to the right of the Coast Guard and of customs officers to seize American vessels beyond the 12-mile limit. The First Circuit Court of Appeals ruled against the Government in the case of a seizure 24 miles from land, while the Second Circuit Court of Appeals has held that the Coast Guard may arrest an American vessel anywhere on the high seas if there is reasonable ground to suspect the commission of an offense. The question, according to Mrs. Willebrandt, will have to be finally decided by the United States Supreme Court.

Extra-territorial seizure conventions have been negotiated by the United States with eight foreign Governments, but Mrs. Willebrandt points out that most of the courts have held that these conventions are not self-executing and that further legislation by Congress will be necessary before they become of any substantial use.

"One of the outstanding decisions," Mrs. Willebrandt writes, "was rendered in April of this year by the Circuit Court of Appeals for the Second Circuit in the Sagatind-Diamantina case. The Circuit Court of Appeals affirmed the action of the Court of the Southern District of New York in declining to forfeit the Norwegian steamship Sagatind and the British schooner Diamantina.

No U. S. Laws Covering Cases.

"The ruling of the courts in this case was to the effect that the British-American and Norwegian-American extra-territorial seizure conventions did not have the effect of extending the operating range of the customs and liquor laws of the United States, and that, although the seizure of these two vessels may have been strictly in accord with treaty provisions, there are no existing laws of the United States effective on the high seas under which the seized vessels and their liquor cargoes could be forfeited. The department decided not to file a petition in the Supreme Court for a review of this decision."

Observing that "the rum-running habit on the part of foreign vessels seems to be one hard to break," Mrs. Willebrandt gives a number of instances of vessels that have been seized more than once. For example:

"The British schooner Diamantina has been seized three times. She was apprehended the first time on Oct. 12, 1924, off Sandy Hook and was thereafter released on bond. On April 27, 1925, she was seized 20 miles off the New Jersey coast, having changed her name to the Mousmee and flying the French flag. There was insufficient evidence in the possession of the Government to forfeit the vessel and she was released. On July 30, 1925, she was again seized off Nan-

Continued on Page 3, Column 3.